

**(Cover) A Portion of the 1879 GLO Map of the Progress of the Surveys, showing the Railroad Land Grants and the Wagon Road Land Grants.** (Drawn by C. Roeser, the Principal Draughtsman of the General Land Office, Public Domain)

# **Surveying**

## **South of the River**

**The Surveyors and Individuals Associated with the  
Oregon Surveyor General's Office  
in the Contract Era  
1851-1910  
Volume 8**

**By  
Jerry C. Olson  
2022**

All rights reserved. No part of this work may be transmitted in any form or by any means, electronic or mechanical, including photocopying and recording, or by any information storage or retrieval system, except as may be expressly permitted by the 1976 Copyright Act or in writing from the publisher. Requests for permission should be addressed in writing to Jerry C. Olson, 250 Williams Rd., Ariel, WA, 98603

Library of Congress Cataloging in Publication Data

Olson, Jerry C.

***Surveying South of the River, Volume 8.*** The Surveyors and Individuals Associated with the Washington Survey General's Office in the Contract Era, 1851-1910.

1. Surveying
2. General Land Office
3. Deputy Surveyor
4. Mineral Surveyor

ISBN 978-0-9831787-1-2

Library of Congress Control Number: \*(Pending)

Published by Winter Creek Ranch, Ariel Washington, 20170.

250 Williams Rd., Ariel, WA 98603



# Table of Contents

## Surveying South of the River

### Volume 1

Preface	1
Brief History of the General Land Office in Oregon	7
Staff of the Surveyor General's Office of Oregon and Washington and Idaho	39
Biographies of the Surveyors A-L	63

### Volume 2

Biographies of the Surveyors M_Z	303
About the Author	577

### Volume 3

Photos of Surveyors A-L	579
-------------------------	-----

### Volume 4

Photos of Surveyors M-Z	865
End	1168

### Volume 5 Appendix

Detailed Work History of the Surveyors Alphabetically	A 1
Detailed Work History of the Surveyors in Order by Contract Number	A 193

## **Volume 6 Appendix**

Crewmen by Deputy	A 387
Crewmen Alphabetically	A 515
Signatures of the Surveyors	A 641
Meridians and Standard Parallels in Oregon	A 723
Demographics and Statistics	A 737

## **Volume 7 Appendix**

Interment Data for the Surveyors	A 741
Interment Data Geographically for the Surveyors	A 843
Mineral Surveyors Alphabetically	A 973
Mineral Surveyors by Survey Number	A 1015

## **Volume 8 Appendix**

Donation Land Claims by Surveyor	A 1057
Donation Land Claims by Claimant	A 1271
End	A 1470

# Donation Claim Surveyors

## By Surveyor



**Lafayette Cartee**  
1859-1868



**Nathaniel Ford**  
1872-1872



**Robert V. Short**  
1855-1892

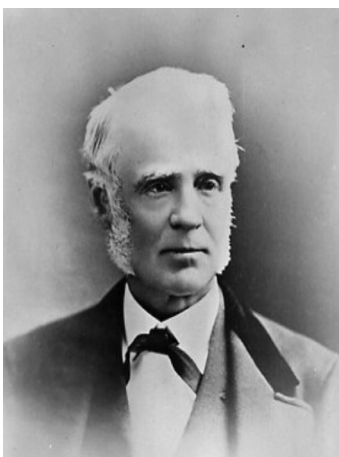

**Addison Flint**  
1858-1861



**Sewall Truax**  
1854-1859

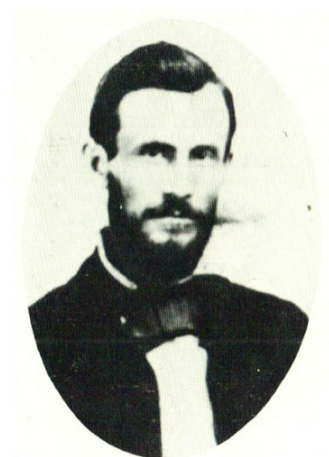

**Josiah Burnett**  
1855-1857



# Oregon Donation Land Claim Surveys

## By Surveyor

Copyright 2022 by Jerry Olson

11/13/2022

Twn	Rng	Claimant Surname	Claimant Given Name	Cert		Sur	Comp	Approved Dt	Acres	Cont	Cont Date	Surveyor
				Num	Num	Num	Yr					
0260S	0130W	Coffen	Vestal & wife heirs	614		37	1870		0	133	18700301	Aiken, James
0110S	0030W					88888	1854	1859-02-20	0	CC 21	18540121	Averill, Henry J. C.
0110S	0040W					88888	1854	1859-02-20	0	CC 21	18540121	Averill, Henry J. C.
0120S	0040W					88888	1854	1859-02-20	0	CC 21	18540121	Averill, Henry J. C.
0110S	0040W	Monteith	Thomas	1624		56	1854	1857-05-12	315	CC 21	18540121	Averill, Henry J. C.
0110S	0040W	Layton	John & heirs of wife (deceased)	4796		57	1854	1857-05-12	640	CC 21	18540121	Averill, Henry J. C.
0110S	0040W	Layton	Davis & w (both deceased) heirs	2793		58	1854	1859-02-20	404	CC 21	18540121	Averill, Henry J. C.
0110S	0040W	Moore	John	4940		59	1854	1859-02-20	278	CC 21	18540121	Averill, Henry J. C.
0110S	0040W	Moore	William	5020		60	1854	1859-02-20	320	CC 21	18540121	Averill, Henry J. C.
0110S	0030W	Monteith	Thomas	1624		64	1854	1857-05-12	320	CC 21	18540121	Averill, Henry J. C.
0110S	0040W	Monteith	Thomas	1624		56	1854	1857-05-12	81	CC 21	18540121	Averill, Henry J. C.
0110S	0040W	Watson	Vincent & w	4348		62	1854	1859-02-20	641	CC 21	18540121	Averill, Henry J. C.
0110S	0040W	Watson	Perry & w	3350		63	1854	1859-02-20	324	CC 21	18540121	Averill, Henry J. C.
0110S	0040W	Ingram	Charles T	1718		65	1854	1859-02-20	538	CC 21	18540121	Averill, Henry J. C.
0120S	0040W	Ingram	Charles T	1718		40	1854	1859-02-20	104	CC 21	18540121	Averill, Henry J. C.
0110S	0040W	Watson	Henry	2385		61	1854	1859-02-20	323	CC 21	18540121	Averill, Henry J. C.
0110S	0040W	Morehouse	Daniel & w	4789		66	1854	1859-02-20	178	CC 21	18540121	Averill, Henry J. C.
0120S	0040W	Morehouse	Daniel & w	4789		39	1854	1859-02-20	142	CC 21	18540121	Averill, Henry J. C.
0110S	0040W	Moore	John	4940		59	1854	1859-02-20	278	CC 21	18540121	Averill, Henry J. C.
0110S	0040W	Cushman	Wallace	1703		67	1854	1859-02-20	639	CC 21	18540121	Averill, Henry J. C.
0110S	0040W	Cushman	Daniel & w	4900		68	1854	1859-02-20	640	CC 21	18540121	Averill, Henry J. C.
0120S	0040W	Bond	Hiram & w Lydia	4214		38	1854	1859-02-20	640	CC 21	18540121	Averill, Henry J. C.
0110S	0040W	Hite	William & w	2811		71	1854	1859-02-20	42	CC 21	18540121	Averill, Henry J. C.
0110S	0050W	Robinett	Pleasant & w	4876		60	1854	1859-02-20	6	CC 21	18540121	Averill, Henry J. C.
0120S	0040W	Robinett	Pleasant & w	4876		37	1854	1859-02-20	500	CC 21	18540121	Averill, Henry J. C.
0120S	0050W	Robinett	Pleasant & w	4876		71	1854	1859-02-20	89	CC 21	18540121	Averill, Henry J. C.
0110S	0040W					99999	1854	1859-02-20	0	CC 21	18540121	Averill, Henry J. C.
0120S	0040W					99999	1854	1859-02-20	0	CC 21	18540121	Averill, Henry J. C.
0110S	0030W					88888	1854	1859-02-20	0	CC 21	18540121	Averill, Henry J. C.
0110S	0040W					88888	1854	1859-02-20	0	CC 21	18540121	Averill, Henry J. C.
0120S	0040W					88888	1854	1859-02-20	0	CC 21	18540121	Averill, Henry J. C.
0110S	0030W	Monteith	Thomas	1624		64	1854	1859-02-20	230	CC 21	18540121	Averill, Henry J. C.
0110S	0040W	Monteith	Thomas	1624		56	1854	1859-02-20	90	CC 21	18540121	Averill, Henry J. C.
0110S	0040W	Monteith	Walter	1622		55	1854	1859-02-20	315	CC 21	18540121	Averill, Henry J. C.
0110S	0040W	Layton	John & heirs of wife (deceased)	4796		57	1854	1859-02-20	640	CC 21	18540121	Averill, Henry J. C.
0110S	0040W	Layton	Davis & w (both deceased) heirs	2793		58	1854	1859-02-20	404	CC 21	18540121	Averill, Henry J. C.
0110S	0040W	Moore	John	4940		59	1854	1859-02-20	278	CC 21	18540121	Averill, Henry J. C.
0110S	0040W	Moore	William	5020		60	1854	1859-02-20	322	CC 21	18540121	Averill, Henry J. C.
0110S	0040W	Watson	Henry	2385		61	1854	1859-02-20	323	CC 21	18540121	Averill, Henry J. C.
0110S	0040W	Helm	Laurence S & w	4986		64	1854	1859-02-20	323	CC 21	18540121	Averill, Henry J. C.
0110S	0040W	Watson	Vincent & w	4348		62	1854	1859-02-20	641	CC 21	18540121	Averill, Henry J. C.
0110S	0040W	Watson	Perry & w	3350		63	1854	1859-02-20	324	CC 21	18540121	Averill, Henry J. C.
0110S	0040W	Ingram	Charles T	1718		65	1854	1859-02-20	538	CC 21	18540121	Averill, Henry J. C.
0120S	0040W	Ingram	Charles T	1718		40	1854	1859-02-20	104	CC 21	18540121	Averill, Henry J. C.
0110S	0040W	Morehouse	Daniel & w	4789		66	1854	1859-02-20	178	CC 21	18540121	Averill, Henry J. C.
0120S	0040W	Morehouse	Daniel & w	4789		39	1854	1859-02-20	142	CC 21	18540121	Averill, Henry J. C.
0110S	0040W	Cushman	Wallace	1703		67	1854	1859-02-20	639	CC 21	18540121	Averill, Henry J. C.
0110S	0040W	Cushman	Daniel & w	4900		68	1854	1859-02-20	640	CC 21	18540121	Averill, Henry J. C.
0120S	0040W	Bond	Hiram & w Lydia	4214		38	1854	1859-02-20	643	CC 21	18540121	Averill, Henry J. C.
0120S	0040W	Bond	Hiram & w Lydia	4214		38	1854	1859-02-20	643	CC 21	18540121	Averill, Henry J. C.
0110S	0040W	Hite	William & w	2811		71	1854	1859-02-20	42	CC 21	18540121	Averill, Henry J. C.
0110S	0050W	Robinett	Pleasant & w	4876		60	1854	1859-02-20	6	CC 21	18540121	Averill, Henry J. C.
0120S	0040W	Robinett	Pleasant & w	4876		37	1854	1859-02-20	492	CC 21	18540121	Averill, Henry J. C.
0120S	0050W	Robinett	Pleasant & w	4876		71	1854	1859-02-20	83	CC 21	18540121	Averill, Henry J. C.
0110S	0030W					99999	1854	1857-05-12	0	CC 21	18540121	Averill, Henry J. C.
0110S	0040W					99999	1854	1857-05-12	0	CC 21	18540121	Averill, Henry J. C.
0110S	0040W					88888	1865		0	CC 21	18540121	Averill, Henry J. C.

Twn	Rng	Claimant		Cert Num	Sur Num	Comp Yr	Approved Dt	Acres	Cont	Cont Date	Surveyor	
		Surname	Claimant Given Name									
0110S	0040W				88888	1865			0	CC 21	18540121	Averill, Henry J. C.
0110S	0040W	Layton	Davis & w (both deceased) heirs	2793	58	1865		626	CC 21	18540121	Averill, Henry J. C.	
0110S	0040W				99999	1865			0	CC 21	18540121	Averill, Henry J. C.
0110S	0020W				88888	1854			0	CC 41	18540714	Averill, Henry J. C.
0110S	0030W				88888	1854			0	CC 41	18540714	Averill, Henry J. C.
0110S	0040W				88888	1854			0	CC 41	18540714	Averill, Henry J. C.
0120S	0020W				88888	1854			0	CC 41	18540714	Averill, Henry J. C.
0120S	0030W				88888	1854			0	CC 41	18540714	Averill, Henry J. C.
0120S	0040W				88888	1854			0	CC 41	18540714	Averill, Henry J. C.
0130S	0020W				88888	1854			0	CC 41	18540714	Averill, Henry J. C.
0130S	0030W				88888	1854			0	CC 41	18540714	Averill, Henry J. C.
0130S	0040W				88888	1854			0	CC 41	18540714	Averill, Henry J. C.
0110S	0040W	Cushman	Holloway (deceased) heirs at law	2604	80	1854	1859-03-20	160	CC 41	18540714	Averill, Henry J. C.	
0120S	0040W	Rexford	William D & w	2808	56	1854	1859-03-20	641	CC 41	18540714	Averill, Henry J. C.	
0120S	0040W	Blevines	Isaac & w	4891	57	1854	1859-03-20	640	CC 41	18540714	Averill, Henry J. C.	
0110S	0040W	Anderson	George & w	2511	84	1854	1859-03-20	643	CC 41	18540714	Averill, Henry J. C.	
0110S	0040W	Briggs	Jarvis (dec'd) & wife, heirs at law	3091	83	1854	1859-03-20	640	CC 41	18540714	Averill, Henry J. C.	
0110S	0040W	Hughes	George H & w	4474	78	1854	1859-03-20	640	CC 41	18540714	Averill, Henry J. C.	
0110S	0040W				88888	1854			0	CC 41	18540714	Averill, Henry J. C.
0110S	0040W	Harman	Robert E & w	3572	77	1854	1859-03-20	641	CC 41	18540714	Averill, Henry J. C.	
0110S	0040W	Simpson	Francis & w	4286	76	1854	1859-03-20	644	CC 41	18540714	Averill, Henry J. C.	
0110S	0040W	Anderson	Thomas Irvine	3438	75	1854	1859-03-20	122	CC 41	18540714	Averill, Henry J. C.	
0120S	0040W	Anderson	Thomas Irvine	3438	67	1854	1859-03-20	199	CC 41	18540714	Averill, Henry J. C.	
0110S	0040W	Averill	Henry, J C & w	3489	82	1854	1859-03-20	324	CC 41	18540714	Averill, Henry J. C.	
0120S	0030W	Fagan	John	3746	44	1854	1859-03-20	160	CC 41	18540714	Averill, Henry J. C.	
0120S	0030W	Beard	John & w	3747	43	1854	1859-03-20	320	CC 41	18540714	Averill, Henry J. C.	
0120S	0030W	Knighton	Lovell & w	4279	54	1854	1859-03-20	320	CC 41	18540714	Averill, Henry J. C.	
0110S	0030W	Markham	Simon S & w	3111	67	1854	1859-03-20	320	CC 41	18540714	Averill, Henry J. C.	
0120S	0030W	Markham	Simon S & w	3111	38	1854	1859-03-20	320	CC 41	18540714	Averill, Henry J. C.	
0120S	0040W				88888	1854			0	CC 41	18540714	Averill, Henry J. C.
0120S	0040W	Slate	John T & w	4106	59	1854	1859-03-20	640	CC 41	18540714	Averill, Henry J. C.	
0120S	0040W	Edmunson	Euphania widow & heirs of Jno H Edmunson	4620	58	1854	1859-03-20	642	CC 41	18540714	Averill, Henry J. C.	
0120S	0040W	Needham	Jonathan & w	4553	68	1854	1859-03-20	321	CC 41	18540714	Averill, Henry J. C.	
0120S	0040W	Cochran	Ruth widow & heirs at law of James Cochran (deceased)	3245	69	1854	1859-03-20	642	CC 41	18540714	Averill, Henry J. C.	
0120S	0030W	Morgan	James B	2417	45	1854	1859-03-20	278	CC 41	18540714	Averill, Henry J. C.	
0120S	0040W	Morgan	James B	2417	62	1854	1859-03-20	43	CC 41	18540714	Averill, Henry J. C.	
0120S	0040W	Settlemares	David	4210	63	1854	1859-03-20	320	CC 41	18540714	Averill, Henry J. C.	
0120S	0040W	White	Delilah	380	76	1854	1859-03-20	160	CC 41	18540714	Averill, Henry J. C.	
0120S	0030W				88888	1854			0	CC 41	18540714	Averill, Henry J. C.
0120S	0040W				88888	1854			0	CC 41	18540714	Averill, Henry J. C.
0120S	0030W	Settlemares	George F	4209	42	1854	1859-03-20	279	CC 41	18540714	Averill, Henry J. C.	
0120S	0040W	Settlemares	George F	4209	64	1854	1859-03-20	41	CC 41	18540714	Averill, Henry J. C.	
0120S	0030W	Westlake	Cyrus & w	4454	41	1854	1859-03-20	283	CC 41	18540714	Averill, Henry J. C.	
0120S	0040W	Westlake	Cyrus & w	4454	65	1854	1859-03-20	359	CC 41	18540714	Averill, Henry J. C.	
0110S	0030W	Settlemares	Adam	1960	65	1854	1859-03-20	64	CC 41	18540714	Averill, Henry J. C.	
0110S	0040W	Settlemares	Adam	1960	74	1854	1859-03-20	130	CC 41	18540714	Averill, Henry J. C.	
0120S	0030W	Settlemares	Adam	1960	40	1854	1859-03-20	41	CC 41	18540714	Averill, Henry J. C.	
0120S	0040W	Settlemares	Adam	1960	66	1854	1859-03-20	84	CC 41	18540714	Averill, Henry J. C.	
0120S	0040W	Boggs	Thomas	4883	73	1854	1859-03-20	321	CC 41	18540714	Averill, Henry J. C.	
0120S	0030W	Knighton	Commodore P	1195	60	1854	1859-03-20	290	CC 41	18540714	Averill, Henry J. C.	
0120S	0040W	Knighton	Commodore P	1195	71	1854	1859-03-20	352	CC 41	18540714	Averill, Henry J. C.	
0120S	0030W	Williams	Charles & w	4128	52	1854	1859-03-20	218	CC 41	18540714	Averill, Henry J. C.	
0120S	0040W	Williams	Charles & w	4128	72	1854	1859-03-20	103	CC 41	18540714	Averill, Henry J. C.	
0120S	0030W	Hannon	John E	1151	46	1854	1859-03-20	32	CC 41	18540714	Averill, Henry J. C.	
0120S	0040W	Hannon	John E	1151	61	1854	1859-03-20	288	CC 41	18540714	Averill, Henry J. C.	
0110S	0030W				88888	1854			0	CC 41	18540714	Averill, Henry J. C.
0110S	0040W				88888	1854			0	CC 41	18540714	Averill, Henry J. C.
0110S	0030W	Hutchins	Isaac & w	996	70	1854	1859-03-20	173	CC 41	18540714	Averill, Henry J. C.	
0110S	0040W	Hutchins	Isaac & w	996	85	1854	1859-03-20	470	CC 41	18540714	Averill, Henry J. C.	

Twn	Rng	Claimant		Cert Num	Sur Num	Comp Yr	Approved Dt	Acres	Cont	Cont Date	Surveyor
		Surname	Claimant Given Name								
0110S	0030W	Pentland	Robert & w	995	69	1854	1859-03-20	640	CC 41	18540714	Averill, Henry J. C.
0110S	0030W	Markham	Jeptha (deceased)	4201	68	1854	1859-03-20	99	CC 41	18540714	Averill, Henry J. C.
0120S	0030W	Markham	Jeptha (deceased) heirs	4201	39	1854	1859-03-20	61	CC 41	18540714	Averill, Henry J. C.
0110S	0030W	Hall	Luke & w	4311	66	1854	1859-03-20	106	CC 41	18540714	Averill, Henry J. C.
0120S	0030W	Hall	Luke & w	4311	37	1854	1859-03-20	210	CC 41	18540714	Averill, Henry J. C.
0120S	0030W	Springer	Nicholas	1460	53	1854	1859-03-20	320	CC 41	18540714	Averill, Henry J. C.
0120S	0040W	Long	Wair & w	4961	70	1854	1859-03-20	320	CC 41	18540714	Averill, Henry J. C.
0110S	0040W	Mulkey	Charles & w	3831	87	1854	1859-03-20	201	CC 41	18540714	Averill, Henry J. C.
0110S	0050W	Mulkey	Charles & w	3831	69	1854	1859-03-20	119	CC 41	18540714	Averill, Henry J. C.
0110S	0030W					88888	1854	0	CC 41	18540714	Averill, Henry J. C.
0110S	0040W					88888	1854	0	CC 41	18540714	Averill, Henry J. C.
0120S	0030W					88888	1854	0	CC 41	18540714	Averill, Henry J. C.
0120S	0040W					88888	1854	0	CC 41	18540714	Averill, Henry J. C.
0110S	0040W	Cook	James W	1933	86	1854	1859-03-20	590	CC 41	18540714	Averill, Henry J. C.
0120S	0040W	Phelps	Lucius & w	3776	54	1854	1859-03-20	322	CC 41	18540714	Averill, Henry J. C.
0120S	0020W	McKnight	James W & w	2859	84	1854	1859-03-20	192	CC 41	18540714	Averill, Henry J. C.
0120S	0030W	McKnight	James W & w	2859	57	1854	1859-03-20	128	CC 41	18540714	Averill, Henry J. C.
0120S	0040W	Irwin	David	2087	55	1854	1859-03-20	320	CC 41	18540714	Averill, Henry J. C.
0120S	0040W	Hamilton	Joseph & w	3138	53	1854	1859-03-20	640	CC 41	18540714	Averill, Henry J. C.
0120S	0040W	Robinett	James & w	4878	52	1854	1859-03-20	526	CC 41	18540714	Averill, Henry J. C.
0120S	0050W	Robinett	James & w	4878	76	1854	1859-03-20	101	CC 41	18540714	Averill, Henry J. C.
0120S	0040W	Robnett	Joseph & w	4824	51	1854	1859-03-20	632	CC 41	18540714	Averill, Henry J. C.
0120S	0050W	Robnett	Joseph & w	4824	77	1854	1859-03-20	10	CC 41	18540714	Averill, Henry J. C.
0120S	0030W					88888	1854	0	CC 41	18540714	Averill, Henry J. C.
0120S	0040W					88888	1854	0	CC 41	18540714	Averill, Henry J. C.
0120S	0040W	McCoy	John & w	4781	50	1854	1859-03-20	628	CC 41	18540714	Averill, Henry J. C.
0120S	0040W	Wilson	John G & w	2680	60	1854	1859-03-20	613	CC 41	18540714	Averill, Henry J. C.
0120S	0040W	Coon	Washington L	1838	49	1854	1859-03-20	323	CC 41	18540714	Averill, Henry J. C.
0120S	0020W	Gilmour	John W & w	4457	85	1854	1859-03-20	323	CC 41	18540714	Averill, Henry J. C.
0120S	0030W	Crawford	George F & w	3349	59	1854	1859-03-20	321	CC 41	18540714	Averill, Henry J. C.
0120S	0030W	Faulkner	Thomas J	2079	58	1854	1859-03-20	322	CC 41	18540714	Averill, Henry J. C.
0110S	0040W					88	1854	29	CC 41	18540714	Averill, Henry J. C.
0120S	0040W					74	1854	73	CC 41	18540714	Averill, Henry J. C.
0120S	0040W	Allen	Helen W see Mahon, Joseph W	4529	75	1854	1859-03-20	271	CC 41	18540714	Averill, Henry J. C.
0110S	0020W					99999	1854	0	CC 41	18540714	Averill, Henry J. C.
0110S	0030W					99999	1854	0	CC 41	18540714	Averill, Henry J. C.
0110S	0040W					99999	1854	0	CC 41	18540714	Averill, Henry J. C.
0120S	0020W					99999	1854	0	CC 41	18540714	Averill, Henry J. C.
0120S	0030W					99999	1854	0	CC 41	18540714	Averill, Henry J. C.
0120S	0040W					99999	1854	0	CC 41	18540714	Averill, Henry J. C.
0130S	0020W					99999	1854	0	CC 41	18540714	Averill, Henry J. C.
0130S	0030W					99999	1854	0	CC 41	18540714	Averill, Henry J. C.
0130S	0040W					99999	1854	0	CC 41	18540714	Averill, Henry J. C.
0110S	0020W					88888	1854	0	CC 41	18540714	Averill, Henry J. C.
0110S	0030W					88888	1854	0	CC 41	18540714	Averill, Henry J. C.
0110S	0040W					88888	1854	0	CC 41	18540714	Averill, Henry J. C.
0120S	0020W					88888	1854	0	CC 41	18540714	Averill, Henry J. C.
0120S	0030W					88888	1854	0	CC 41	18540714	Averill, Henry J. C.
0120S	0040W					88888	1854	0	CC 41	18540714	Averill, Henry J. C.
0130S	0020W					88888	1854	0	CC 41	18540714	Averill, Henry J. C.
0130S	0030W					88888	1854	0	CC 41	18540714	Averill, Henry J. C.
0130S	0040W					88888	1854	0	CC 41	18540714	Averill, Henry J. C.
0110S	0040W	Cushman	Holloway (deceased) heirs at law	2604	80	1854	1859-03-20	159	CC 41	18540714	Averill, Henry J. C.
0120S	0040W	Rexford	William D & w	2808	56	1854	1859-03-20	641	CC 41	18540714	Averill, Henry J. C.
0120S	0040W	Blevines	Isaac & w	4891	57	1854	1859-03-20	640	CC 41	18540714	Averill, Henry J. C.
0120S	0030W					88888	1854	0	CC 41	18540714	Averill, Henry J. C.
0120S	0040W					88888	1854	0	CC 41	18540714	Averill, Henry J. C.
0110S	0030W	Hall	Luke & w	4311	66	1854		106	CC 41	18540714	Averill, Henry J. C.
0120S	0030W	Hall	Luke & w	4311	37	1854		210	CC 41	18540714	Averill, Henry J. C.
0120S	0030W	Springer	Nicholas	1460	53	1854		320	CC 41	18540714	Averill, Henry J. C.
0120S	0040W	Long	Wair & w	4961	70	1854		320	CC 41	18540714	Averill, Henry J. C.
0110S	0040W	Mulkey	Charles & w	3831	87	1854		201	CC 41	18540714	Averill, Henry J. C.

Twn	Rng	Claimant		Cert Num	Sur Num	Comp Yr	Approved Dt	Acres	Cont	Cont Date	Surveyor
		Surname	Claimant Given Name								
0110S	0050W	Mulkey	Charles & w	3831	69	1854		119	CC 41	18540714	Averill, Henry J. C.
0110S	0040W	Cook	James W	1933	86	1854		590	CC 41	18540714	Averill, Henry J. C.
0120S	0040W	Phelps	Lucius & w	3776	54	1854		322	CC 41	18540714	Averill, Henry J. C.
0120S	0020W	McKnight	James W & w	2859	84	1854		192	CC 41	18540714	Averill, Henry J. C.
0120S	0030W	McKnight	James W & w	2859	57	1854		128	CC 41	18540714	Averill, Henry J. C.
0120S	0030W				88888	1854		0	CC 41	18540714	Averill, Henry J. C.
0120S	0040W				88888	1854		0	CC 41	18540714	Averill, Henry J. C.
0120S	0030W	Fagan	John	3746	44	1854		160	CC 41	18540714	Averill, Henry J. C.
0120S	0030W	Beard	John & w	3747	43	1854		320	CC 41	18540714	Averill, Henry J. C.
0120S	0030W	Knighton	Lovell & w	4279	54	1854		320	CC 41	18540714	Averill, Henry J. C.
0110S	0030W	Hutchins	Isaac & w	996	70	1854		173	CC 41	18540714	Averill, Henry J. C.
0110S	0040W	Hutchins	Isaac & w	996	85	1854		467	CC 41	18540714	Averill, Henry J. C.
0110S	0030W	Pentland	Robert & w	995	69	1854		640	CC 41	18540714	Averill, Henry J. C.
0110S	0030W	Markham	Simon S & w	3111	67	1854		320	CC 41	18540714	Averill, Henry J. C.
0120S	0030W	Markham	Simon S & w	3111	38	1854		320	CC 41	18540714	Averill, Henry J. C.
0110S	0030W	Markham	Jeptha (deceased) heirs	4201	68	1854		99	CC 41	18540714	Averill, Henry J. C.
0120S	0030W	Markham	Jeptha (deceased) heirs	4201	39	1854		61	CC 41	18540714	Averill, Henry J. C.
0120S	0040W				88888	1854		0	CC 41	18540714	Averill, Henry J. C.
0120S	0050W				88888	1854		0	CC 41	18540714	Averill, Henry J. C.
0120S	0040W	Irwin	David	2087	55	1854		320	CC 41	18540714	Averill, Henry J. C.
0120S	0040W	Hamilton	Joseph & w	3138	53	1854		640	CC 41	18540714	Averill, Henry J. C.
0120S	0040W	Robinett	James & w	4878	52	1854		526	CC 41	18540714	Averill, Henry J. C.
0120S	0050W	Robinett	James & w	4878	76	1854		101	CC 41	18540714	Averill, Henry J. C.
0120S	0040W	Robnett	Joseph & w	4824	51	1854		632	CC 41	18540714	Averill, Henry J. C.
0120S	0050W	Robnett	Joseph & w	4824	77	1854		10	CC 41	18540714	Averill, Henry J. C.
0120S	0040W	McCoy	John & w	4781	50	1854		628	CC 41	18540714	Averill, Henry J. C.
0120S	0040W	Wilson	John G & w	2680	60	1854		616	CC 41	18540714	Averill, Henry J. C.
0120S	0040W	Coon	Washington L	1838	49	1854		323	CC 41	18540714	Averill, Henry J. C.
0120S	0030W				88888	1854		0	CC 41	18540714	Averill, Henry J. C.
0120S	0040W				88888	1854		0	CC 41	18540714	Averill, Henry J. C.
0120S	0030W	Settlemares	George F	4209	42	1854		320	CC 41	18540714	Averill, Henry J. C.
0120S	0040W	Settlemares	George F	4209	64	1854		41	CC 41	18540714	Averill, Henry J. C.
0120S	0030W	Westlake	Cyrus & w	4454	41	1854		282	CC 41	18540714	Averill, Henry J. C.
0120S	0040W	Westlake	Cyrus & w	4454	65	1854		359	CC 41	18540714	Averill, Henry J. C.
0110S	0030W	Settlemares	Adam	1960	65	1854		64	CC 41	18540714	Averill, Henry J. C.
0110S	0040W	Settlemares	Adam	1960	74	1854		131	CC 41	18540714	Averill, Henry J. C.
0120S	0030W	Settlemares	Adam	1960	40	1854		41	CC 41	18540714	Averill, Henry J. C.
0120S	0040W	Settlemares	Adam	1960	66	1854		84	CC 41	18540714	Averill, Henry J. C.
0120S	0040W	Long	Wair & w	4961	70	1854		320	CC 41	18540714	Averill, Henry J. C.
0120S	0030W	Knighton	Commodore P	1195	60	1854		290	CC 41	18540714	Averill, Henry J. C.
0120S	0040W	Knighton	Commodore P	1195	71	1854		352	CC 41	18540714	Averill, Henry J. C.
0120S	0030W	Williams	Charles & w	4128	52	1854		218	CC 41	18540714	Averill, Henry J. C.
0120S	0040W	Williams	Charles & w	4128	72	1854		103	CC 41	18540714	Averill, Henry J. C.
0120S	0030W	Hannon	John E	1151	46	1854		32	CC 41	18540714	Averill, Henry J. C.
0120S	0040W	Hannon	John E	1151	61	1854		288	CC 41	18540714	Averill, Henry J. C.
0120S	0020W				88888	1854		0	CC 41	18540714	Averill, Henry J. C.
0120S	0030W				88888	1854		0	CC 41	18540714	Averill, Henry J. C.
0120S	0040W				88888	1854		0	CC 41	18540714	Averill, Henry J. C.
0120S	0020W	Gilmour	John W & w	4457	85	1854		322	CC 41	18540714	Averill, Henry J. C.
0120S	0030W	Crawford	George F & w	3349	59	1854		321	CC 41	18540714	Averill, Henry J. C.
0120S	0030W	Faulkner	Thomas J	2079	58	1854		322	CC 41	18540714	Averill, Henry J. C.
0110S	0040W				88	1854		29	CC 41	18540714	Averill, Henry J. C.
0120S	0040W				74	1854		72	CC 41	18540714	Averill, Henry J. C.
0120S	0040W	Allen	Helen W see Mahon, Joseph W	4529	75	1854		271	CC 41	18540714	Averill, Henry J. C.
0110S	0030W				99999	1854		0	CC 41	18540714	Averill, Henry J. C.
0110S	0040W				99999	1854		0	CC 41	18540714	Averill, Henry J. C.
0110S	0050W				99999	1854		0	CC 41	18540714	Averill, Henry J. C.
0120S	0020W				99999	1854		0	CC 41	18540714	Averill, Henry J. C.
0120S	0030W				99999	1854		0	CC 41	18540714	Averill, Henry J. C.
0120S	0040W				99999	1854		0	CC 41	18540714	Averill, Henry J. C.
0120S	0050W				99999	1854		0	CC 41	18540714	Averill, Henry J. C.
0120S	0040W				88888	1854		0	CC 41	18540714	Averill, Henry J. C.
0120S	0040W	Slate	John T & w	4106	59	1854		640	CC 41	18540714	Averill, Henry J. C.



Twn	Rng	Claimant		Cert Num	Sur Num	Comp Yr	Approved Dt	Acres	Cont	Cont Date	Surveyor
		Surname	Claimant Given Name								
0120S	0040W	Edmunson	Euphemia widow & heirs of Jno H Edmunson	4620	58	1854		642	CC 41	18540714	Averill, Henry J. C.
0120S	0040W	Needham	Jonathan & w	4553	68	1854		321	CC 41	18540714	Averill, Henry J. C.
0120S	0040W	Cochran	Ruth widow & heirs at law of James Cochran (deceased)	3245	69	1854		642	CC 41	18540714	Averill, Henry J. C.
0120S	0030W	Morgan	James B	2417	45	1854		278	CC 41	18540714	Averill, Henry J. C.
0120S	0040W	Morgan	James B	2417	62	1854		43	CC 41	18540714	Averill, Henry J. C.
0120S	0040W	Settlemares	David	4210	63	1854		320	CC 41	18540714	Averill, Henry J. C.
0110S	0040W				88888	1854		0	CC 41	18540714	Averill, Henry J. C.
0110S	0040W	Cline	George & w	2511	84	1854		643	CC 41	18540714	Averill, Henry J. C.
0110S	0040W	Briggs	Jarvis (dec'd) & wife, heirs at law	3091	83	1854		640	CC 41	18540714	Averill, Henry J. C.
0110S	0040W	Hughes	George H & w	4474	78	1854		640	CC 41	18540714	Averill, Henry J. C.
0110S	0040W	Harman	Robert E & w	3572	77	1854		641	CC 41	18540714	Averill, Henry J. C.
0110S	0040W	Simpson	Francis & w	4286	76	1854		644	CC 41	18540714	Averill, Henry J. C.
0110S	0040W	Anderson	Thomas Irvine	3438	75	1854		122	CC 41	18540714	Averill, Henry J. C.
0120S	0040W	Anderson	Thomas Irvine	3438	67	1854		199	CC 41	18540714	Averill, Henry J. C.
0110S	0040W				81	1854		160	CC 41	18540714	Averill, Henry J. C.
0110S	0040W	Averill	Henry, J C & w	3489	82	1854		324	CC 41	18540714	Averill, Henry J. C.
0120S	0040W	White	Delilah	380	76	1856		160	CC 41	18540714	Averill, Henry J. C.
0120S	0020W				88888	1859		0	CC 104	18591108	Averill, Henry J. C.
0120S	0020W				87	1859		644	CC 104	18591108	Averill, Henry J. C.
0120S	0020W				99999	1859		0	CC 104	18591108	Averill, Henry J. C.
0110S	0010W				88888	1859		0	CC 104	18591108	Averill, Henry J. C.
0110S	0010W				50	1859		641	CC 104	18591108	Averill, Henry J. C.
0100S	0010W				99999	1859		0	CC 104	18591108	Averill, Henry J. C.
0100S	0020W				99999	1859		0	CC 104	18591108	Averill, Henry J. C.
0100S	0040W				99999	1859		0	CC 104	18591108	Averill, Henry J. C.
0110S	0010W				99999	1859		0	CC 104	18591108	Averill, Henry J. C.
0110S	0020W				99999	1859		0	CC 104	18591108	Averill, Henry J. C.
0110S	0040W				99999	1859		0	CC 104	18591108	Averill, Henry J. C.
0140S	0010W				99999	1859		0	CC 104	18591108	Averill, Henry J. C.
0140S	0020W				99999	1859		0	CC 104	18591108	Averill, Henry J. C.
0140S	0040W				99999	1860		0	CC 104	18591108	Averill, Henry J. C.
0110S	0020W	Paul	William	1148	76	1860	1860-05-30	641	CC 104	18591108	Averill, Henry J. C.
0100S	0020W	Clelen	Robert	2043	45	1860	1860-05-30	40	CC 104	18591108	Averill, Henry J. C.
0110S	0020W	Clelen	Robert	2043	77	1860	1860-05-30	280	CC 104	18591108	Averill, Henry J. C.
0100S	0020W	Griffin	James H & w	2903	68	1860	1860-05-30	321	CC 104	18591108	Averill, Henry J. C.
0140S	0040W	Leach	Wm & w	1544	52	1860	1860-05-30	290	CC 104	18591108	Averill, Henry J. C.
0010S	0040W				99999	1860	1861-10-01	0	CC 104	18591108	Averill, Henry J. C.
0140S	0010E				99999	1860		0	CC 104	18591108	Averill, Henry J. C.
0140S	0020W				99999	1860		0	CC 104	18591108	Averill, Henry J. C.
0140S	0040W				99999	1860		0	CC 104	18591108	Averill, Henry J. C.
0150S	0020W				99999	1860		0	CC 104	18591108	Averill, Henry J. C.
0150S	0040W				99999	1860		0	CC 104	18591108	Averill, Henry J. C.
0140S	0040W	Shepherd	Thomas (deceased) widow heirs	1561	51	1860	1860-05-30	320	CC 104	18591108	Averill, Henry J. C.
0140S	0010E	Davis	Richard & w	1960	40	1860	1860-05-30	323	CC 104	18591108	Averill, Henry J. C.
0140S	0010W	Fields	Harvey	2585	48	1860	1860-05-30	160	CC 104	18591108	Averill, Henry J. C.
0150S	0020W	Wolcott	William & w	1543	49	1860	1860-05-30	116	CC 104	18591108	Averill, Henry J. C.
0150S	0020W	Mills	Thomas S & w	3009	45	1860	1860-05-30	232	CC 104	18591108	Averill, Henry J. C.
0100S	0010E				88888	1860		0	CC 104	18591108	Averill, Henry J. C.
0110S	0010E				88888	1860		0	CC 104	18591108	Averill, Henry J. C.
0100S	0010E	Bilgew	William	1965	39	1860	1860-05-30	321	CC 104	18591108	Averill, Henry J. C.
0100S	0010E	Bryant	John & w	4370	47	1860	1860-05-30	322	CC 104	18591108	Averill, Henry J. C.
0100S	0010E	Logan	James & w	5131	48	1860	1860-05-30	313	CC 104	18591108	Averill, Henry J. C.
0100S	0010E	Bilyeu	George W & w	4685	42	1860	1860-05-30	320	CC 104	18591108	Averill, Henry J. C.
0100S	0010E	Bilyeu	John & w	4048	50	1860	1860-05-30	160	CC 104	18591108	Averill, Henry J. C.
0110S	0010E	Yoder	Jonas	5085	42	1860	1860-05-30	160	CC 104	18591108	Averill, Henry J. C.
0110S	0010E				88888	1860		0	CC 104	18591108	Averill, Henry J. C.
0110S	0010W				88888	1860		0	CC 104	18591108	Averill, Henry J. C.
0110S	0030W				88888	1860		0	CC 104	18591108	Averill, Henry J. C.
0120S	0010E				88888	1860		0	CC 104	18591108	Averill, Henry J. C.
0120S	0010W				88888	1860		0	CC 104	18591108	Averill, Henry J. C.

Twn	Rng	Claimant		Cert Num	Sur Num	Comp Yr	Approved Dt	Acres	Cont	Cont Date	Surveyor	
		Surname	Claimant Given Name									
0120S	0030W				88888	1860			0	CC 104	18591108	Averill, Henry J. C.
0110S	0010E	Pierce	Samuel A & w	4135	45	1860	1860-05-30	160	CC 104	18591108	18591108	Averill, Henry J. C.
0110S	0010E	Elkins	Joseph	4664	43	1860	1860-05-30	160	CC 104	18591108	18591108	Averill, Henry J. C.
0120S	0010W	Ambler	John & w	4720	57	1860	1860-05-30	315	CC 104	18591108	18591108	Averill, Henry J. C.
0120S	0010E	Williams	Jason L & w	4578	37	1860	1860-05-30	240	CC 104	18591108	18591108	Averill, Henry J. C.
0130S	0010E				58	1860	1860-05-30	60	CC 104	18591108	18591108	Averill, Henry J. C.
0130S	0010W	Scott	William G	1951	51	1860	1860-05-30	16	CC 104	18591108	18591108	Averill, Henry J. C.
0120S	0030W	Cheadle	Raphael	1753	63	1860	1860-05-30	321	CC 104	18591108	18591108	Averill, Henry J. C.
0110S	0010W				99999	1860		0	CC 104	18591108	18591108	Averill, Henry J. C.
0110S	0020W				99999	1860		0	CC 104	18591108	18591108	Averill, Henry J. C.
0120S	0010W				99999	1860		0	CC 104	18591108	18591108	Averill, Henry J. C.
0120S	0020W				99999	1860		0	CC 104	18591108	18591108	Averill, Henry J. C.
0130S	0010W				99999	1860		0	CC 104	18591108	18591108	Averill, Henry J. C.
0130S	0020W				99999	1860		0	CC 104	18591108	18591108	Averill, Henry J. C.
0120S	0010W	Burge	John & w	3035	58	1860	1867-03-01	245	CC 104	18591108	18591108	Averill, Henry J. C.
0120S	0020W	Burge	John & w	3035	72	1860	1867-03-01	264	CC 104	18591108	18591108	Averill, Henry J. C.
0130S	0010W	Burge	John & w	3035	43	1860	1867-03-01	63	CC 104	18591108	18591108	Averill, Henry J. C.
0130S	0020W	Burge	John & w	3035	52	1860	1867-03-01	68	CC 104	18591108	18591108	Averill, Henry J. C.
0120S	0020W	Burge	John M & w	3033	54	1860	1867-03-01	131	CC 104	18591108	18591108	Averill, Henry J. C.
0130S	0020W	Burge	John M & w	3033	53	1860	1867-03-01	510	CC 104	18591108	18591108	Averill, Henry J. C.
0110S	0020W	Crabtree	Job	4330	66	1860	1860-05-30	320	CC 104	18591108	18591108	Averill, Henry J. C.
0110S	0020W				75	1860		322	CC 104	18591108	18591108	Averill, Henry J. C.
0110S	0010W	Morris	Preston	1795	49	1860	1860-05-30	522	CC 104	18591108	18591108	Averill, Henry J. C.
0110S	0020W	Morris	Preston	1795	78	1860	1860-05-30	89	CC 104	18591108	18591108	Averill, Henry J. C.
0120S	0010W				99999	1860	1867-03-01	0	CC 104	18591108	18591108	Averill, Henry J. C.
0120S	0020W				99999	1860	1867-03-01	0	CC 104	18591108	18591108	Averill, Henry J. C.
0130S	0010W				99999	1860	1867-03-01	0	CC 104	18591108	18591108	Averill, Henry J. C.
0130S	0020W				99999	1860	1867-03-01	0	CC 104	18591108	18591108	Averill, Henry J. C.
0100S	0010E				99999	1860	1860-05-30	0	CC 104	18591108	18591108	Averill, Henry J. C.
0120S	0010E				99999	1860	1860-05-30	0	CC 104	18591108	18591108	Averill, Henry J. C.
0120S	0010W				99999	1860	1860-05-30	0	CC 104	18591108	18591108	Averill, Henry J. C.
0120S	0030W				99999	1860	1860-05-30	0	CC 104	18591108	18591108	Averill, Henry J. C.
0130S	0010E				99999	1860	1860-05-30	0	CC 104	18591108	18591108	Averill, Henry J. C.
0130S	0010W				99999	1860	1860-05-30	0	CC 104	18591108	18591108	Averill, Henry J. C.
0140S	0020W				99999	1860	1860-05-30	0	CC 104	18591108	18591108	Averill, Henry J. C.
0100S	0010E				99999	1860	1860-05-30	0	CC 104	18591108	18591108	Averill, Henry J. C.
0100S	0020W				99999	1860	1860-05-30	0	CC 104	18591108	18591108	Averill, Henry J. C.
0110S	0010E				99999	1860	1860-05-30	0	CC 104	18591108	18591108	Averill, Henry J. C.
0110S	0010W				99999	1860	1860-05-30	0	CC 104	18591108	18591108	Averill, Henry J. C.
0110S	0020W				99999	1860	1860-05-30	0	CC 104	18591108	18591108	Averill, Henry J. C.
0120S	0010E				99999	1860	1860-05-30	0	CC 104	18591108	18591108	Averill, Henry J. C.
0120S	0020W				99999	1860	1860-05-30	0	CC 104	18591108	18591108	Averill, Henry J. C.
0130S	0010E				99999	1860	1860-05-30	0	CC 104	18591108	18591108	Averill, Henry J. C.
0130S	0010W				99999	1860	1860-05-30	0	CC 104	18591108	18591108	Averill, Henry J. C.
0140S	0010E				99999	1860	1860-05-30	0	CC 104	18591108	18591108	Averill, Henry J. C.
0140S	0010W				99999	1860	1860-05-30	0	CC 104	18591108	18591108	Averill, Henry J. C.
0140S	0040W				99999	1860	1860-05-30	0	CC 104	18591108	18591108	Averill, Henry J. C.
0150S	0020W				99999	1860	1860-05-30	0	CC 104	18591108	18591108	Averill, Henry J. C.
0140S	0010E				37	1860		160	CC 90	18600607	18600607	Averill, Henry J. C.
0140S	0010E				99999	1860		0	CC 90	18600607	18600607	Averill, Henry J. C.
0140S	0010E				37	1860	1861-10-14	0	CC 90	18600607	18600607	Averill, Henry J. C.
0140S	0010E				99999	1860	1861-10-14	0	CC 90	18600607	18600607	Averill, Henry J. C.
0180S	0020W				88888	1871		0	SI	18630713	18630713	Belden, George
0180S	0020W				88888	1863		0	SI	18630713	18630713	Hubert Belden, George
0210S	0020W				88888	1863		0	SI	18630713	18630713	Hubert Belden, George
0180S	0020W	Whitmore	Thomas M	1876	82	1863	1863-07-14	320	SI	18630713	18630713	Hubert Belden, George
0180S	0020W				99999	1863	1863-07-14	0	SI	18630714	18630714	Hubert Belden, George
0210S	0020W				88888	1863	1863-07-14	0	SI	1863	1863	Hubert Belden, George
0210S	0020W	McCauley	Gordon & w	543	44	1863	1863-07-25	0	SI	1863	1863	Hubert Belden, George Hubert

Tw	Rng	Claimant Surname	Claimant Given Name	Cert Num	Sur Num	Comp Yr	Approved Dt	Acres	Cont	Cont Date	Surveyor
0210S	0020W				99999	1863	1863-07-25	0	SI	1863	Belden, George
0050S	0060W				88888	1854		0	CC 53	18541101	Hubert Bowman, Elliott
0060S	0050W				88888	1854		0	CC 53	18541101	Newman Bowman, Elliott
0060S	0060W				88888	1854		0	CC 53	18541101	Newman Bowman, Elliott
0060S	0070W				88888	1854		0	CC 53	18541101	Newman Bowman, Elliott
0070S	0050W				88888	1854		0	CC 53	18541101	Newman Bowman, Elliott
0070S	0060W				88888	1854		0	CC 53	18541101	Newman Bowman, Elliott
0070S	0070W				88888	1854		0	CC 53	18541101	Newman Bowman, Elliott
0060S	0060W	Kennedy	Norval T & w	3601	48	1854	1863-08-01	106	CC 53	18541101	Newman Bowman, Elliott
0060S	0070W	Lamson	Jeremiah & w	3726	38	1854	1863-08-01	129	CC 53	18541101	Newman Bowman, Elliott
0070S	0060W	Kennedy	Norval T & w	3601	48	1854	1863-08-01	26	CC 53	18541101	Newman Bowman, Elliott
0070S	0070W	Kennedy	Norval T & w	3601	37	1854	1863-08-01	22	CC 53	18541101	Newman Bowman, Elliott
0060S	0060W	Eldridge	John	3614	47	1854	1863-08-01	163	CC 53	18541101	Newman Bowman, Elliott
0060S	0060W	McKune	Robert	383	46	1854	1863-08-01	67	CC 53	18541101	Newman Bowman, Elliott
0060S	0070W	McKune	Robert	383	37	1854	1863-08-01	93	CC 53	18541101	Newman Bowman, Elliott
0060S	0060W	Robertson	William & w	3582	49	1854	1863-08-01	321	CC 53	18541101	Newman Bowman, Elliott
0060S	0060W	Hagood	Henry & w	3585	50	1854	1863-08-01	320	CC 53	18541101	Newman Bowman, Elliott
0060S	0060W	Harper	Elias	1829	51	1854	1863-08-01	239	CC 53	18541101	Newman Bowman, Elliott
0070S	0060W	Harper	Elias	1829	49	1854	1863-08-01	80	CC 53	18541101	Newman Bowman, Elliott
0060S	0060W	Hinshaw	Isaac & w	3304	52	1854	1863-08-01	0	CC 53	18541101	Newman Bowman, Elliott
0060S	0060W	Ridgeway	John & w	3593	43	1854	1863-08-01	640	CC 53	18541101	Newman Bowman, Elliott
0060S	0060W	Hall	William & w	3595	44	1854	1863-08-01	638	CC 53	18541101	Newman Bowman, Elliott
0060S	0060W	Stone	Samuel & w	3611	45	1854	1863-08-01	321	CC 53	18541101	Newman Bowman, Elliott
0060S	0060W	Blair	Thomas R & w	3317	41	1854	1863-08-01	640	CC 53	18541101	Newman Bowman, Elliott
0060S	0060W	Selders	Anthony	4801	40	1854	1863-08-01	321	CC 53	18541101	Newman Bowman, Elliott
0060S	0060W	Eades	Moses & wife (both deceased) heirs	3598	39	1854	1863-08-01	640	CC 53	18541101	Newman Bowman, Elliott
0060S	0060W	Eades	William L C	3603	38	1854	1863-08-01	330	CC 53	18541101	Newman Bowman, Elliott
0050S	0060W	Branson	Benjamin Burden & Eliza	3455	37	1854	1861-02-11	24	CC 53	18541101	Newman Bowman, Elliott
0060S	0060W	Branson	Benjamin Burden & Eliza	3455	65	1854	1861-02-11	302	CC 53	18541101	Newman Bowman, Elliott
0060S	0060W	Cox	Isham & w	3594	55	1854	1863-08-01	641	CC 53	18541101	Newman Bowman, Elliott
0060S	0060W	Cox	Jacob	3632	42	1854	1863-08-01	160	CC 53	18541101	Newman Bowman, Elliott
0060S	0060W	Syron	William T & w	4140	54	1854	1863-08-01	320	CC 53	18541101	Newman Bowman, Elliott
0060S	0060W	Syron	James R & w	3626	56	1854	1863-08-01	322	CC 53	18541101	Newman Bowman, Elliott

Tw	Rng	Claimant Surname	Claimant Given Name	Cert Num	Sur Num	Comp Yr	Approved Dt	Acres	Cont	Cont Date	Surveyor
0060S	0060W	Andrews	William J	3619	58	1854	1863-08-01	320	CC 53	18541101	Bowman, Elliott Newman
0060S	0060W	Conner	Nathan & w	2663	59	1854	1863-08-01	640	CC 53	18541101	Bowman, Elliott Newman
0060S	0060W	Miller	John & w	3666	60	1854	1863-08-01	640	CC 53	18541101	Bowman, Elliott Newman
0060S	0060W	Franklin	Benjamin & w	3369	61	1854	1863-08-01	231	CC 53	18541101	Bowman, Elliott Newman
0060S	0060W	Foster	Spencer C & w	3204	62	1854	1863-08-01	320	CC 53	18541101	Bowman, Elliott Newman
0060S	0060W	Lynch	John & w	3604	64	1854	1863-08-01	319	CC 53	18541101	Bowman, Elliott Newman
0060S	0060W	Read	Hunkinson F & w	3620	63	1854	1863-08-01	323	CC 53	18541101	Bowman, Elliott Newman
0060S	0060W	Sparks	Matthew (deceased) heirs	2742	84	1854	1863-08-01	319	CC 53	18541101	Bowman, Elliott Newman
0050S	0060W	Agee	Isaac & w	2265	39	1854	1861-02-11	52	CC 53	18541101	Bowman, Elliott Newman
0060S	0060W	Branson	Isaac N	3612	67	1854	1861-02-11	111	CC 53	18541101	Bowman, Elliott Newman
0050S	0060W	Eades	Solomon & w (both deceased) heirs	3599	38	1854	1861-02-11	256	CC 53	18541101	Bowman, Elliott Newman
0060S	0060W	Eades	Solomon & w (both deceased) heirs	3599	66	1854	1861-02-11	382	CC 53	18541101	Bowman, Elliott Newman
0060S	0060W	Yokum	Franklin	1521	68	1854	1863-08-01	0	CC 53	18541101	Bowman, Elliott Newman
0060S	0060W				69	1854	1863-08-01	0	CC 53	18541101	Bowman, Elliott Newman
0060S	0060W	Savage	William	3306	70	1854	1863-08-01	0	CC 53	18541101	Bowman, Elliott Newman
0060S	0070W	Savage	William	3306	39	1854	1863-08-01	0	CC 53	18541101	Bowman, Elliott Newman
0060S	0060W	Hansaker	Thomas H & Elizabeth J	5277	71	1854	1863-08-01	0	CC 53	18541101	Bowman, Elliott Newman
0060S	0070W	Hansaker	Thomas H & Elizabeth J	5277	42	1854	1863-08-01	0	CC 53	18541101	Bowman, Elliott Newman
0060S	0060W	Wooden	James & w	3298	72	1854	1863-08-01	319	CC 53	18541101	Bowman, Elliott Newman
0060S	0060W	Bolejck	Abraham & w	3608	73	1854	1863-08-01	0	CC 53	18541101	Bowman, Elliott Newman
0060S	0070W	Bolejck	Abraham & w	3608	41	1854	1863-08-01	0	CC 53	18541101	Bowman, Elliott Newman
0060S	0060W	Eads	Henry W	3299	75	1854	1863-08-01	292	CC 53	18541101	Bowman, Elliott Newman
0070S	0060W	Buell	Sarah (widow) & heirs at law of Elias Buell (dec'd)	4165	40	1854	1863-08-01	28	CC 53	18541101	Bowman, Elliott Newman
0060S	0050W	Savery	Green B heirs	4445	79	1854	1863-08-01	141	CC 53	18541101	Bowman, Elliott Newman
0060S	0060W	Savery	Green B heirs	4445	76	1854	1863-08-01	120	CC 53	18541101	Bowman, Elliott Newman
0060S	0050W				80	1854	1863-08-01	1	CC 53	18541101	Bowman, Elliott Newman
0060S	0060W	Dyer	Jonathan & w	4093	77	1854	1863-08-01	317	CC 53	18541101	Bowman, Elliott Newman
0060S	0060W	Jackson	John	3618	78	1854	1863-08-01	321	CC 53	18541101	Bowman, Elliott Newman
0060S	0050W	Galey	see Galy, Elijah & w	2493	81	1854	1861-04-13	111	CC 53	18541101	Bowman, Elliott Newman
0060S	0060W	Galey	see Galy, Elijah & w	2493	80	1854	1861-04-13	49	CC 53	18541101	Bowman, Elliott Newman
0060S	0060W	Dickey	Thomas J & w	3610	81	1854	1863-08-01	320	CC 53	18541101	Bowman, Elliott Newman
0060S	0060W	Shoemaker	Frederick & w	4131	82	1854	1863-08-01	315	CC 53	18541101	Bowman, Elliott Newman
0060S	0060W	Edwards	James	3578	83	1854	1863-08-01	98	CC 53	18541101	Bowman, Elliott Newman

Twn	Rng	Claimant Surname	Claimant Given Name	Cert Num	Sur Num	Comp Yr	Approved Dt	Acres	Cont	Cont Date	Surveyor
0070S	0060W	Edwards	James	3578	38	1854	1863-08-01	62	CC 53	18541101	<b>Bowman, Elliott Newman</b>
0060S	0060W	Gilstrap	Isaac & Amy E see Leonard. Amv E	4425	53	1854	1863-08-01	221	CC 53	18541101	<b>Bowman, Elliott Newman</b>
0060S	0060W	McMeekian	Archibald	3681	74	1854	1863-08-01	103	CC 53	18541101	<b>Bowman, Elliott Newman</b>
0070S	0060W	McMeekian	Archibald	3681	42	1854	1863-08-01	61	CC 53	18541101	<b>Bowman, Elliott Newman</b>
0070S	0060W	Buell	Sarah (widow) & heirs at law of Elias Buell (dec'd)	4165	40	1854	1863-08-01	640	CC 53	18541101	<b>Bowman, Elliott Newman</b>
0070S	0060W	Holcomb	Susan, widow & heirs of Thomas Holcomb (deceased)	4181	41	1854	1863-08-01	320	CC 53	18541101	<b>Bowman, Elliott Newman</b>
0060S	0060W	Leonard	Austin	4785	85	1854	1863-08-01	63	CC 53	18541101	<b>Bowman, Elliott Newman</b>
0070S	0060W	Leonard	Austin	4785	37	1854	1863-08-01	96	CC 53	18541101	<b>Bowman, Elliott Newman</b>
0070S	0060W	Andrew	John	222	39	1854	1863-08-01	323	CC 53	18541101	<b>Bowman, Elliott Newman</b>
0070S	0050W	Wilson	John M	5211	50	1854	1863-08-01	320	CC 53	18541101	<b>Bowman, Elliott Newman</b>
0070S	0050W	Ham	Charles & w	5223	49	1854	1863-08-01	320	CC 53	18541101	<b>Bowman, Elliott Newman</b>
0070S	0060W	Pankey	James W	3984	44	1854	1863-08-01	320	CC 53	18541101	<b>Bowman, Elliott Newman</b>
0070S	0060W			345	43	1854	1863-08-01	160	CC 53	18541101	<b>Bowman, Elliott Newman</b>
0070S	0060W	McMeekian	Archibald	3681	42	1854	1863-08-01	160	CC 53	18541101	<b>Bowman, Elliott Newman</b>
0070S	0060W	Harris	Isaac	4411	45	1854	1863-08-01	0	CC 53	18541101	<b>Bowman, Elliott Newman</b>
0080S	0060W	Harris	Isaac	4411	53	1854	1863-08-01	0	CC 53	18541101	<b>Bowman, Elliott Newman</b>
0070S	0040W	Davis	John T & w	3004	62	1854	1863-08-01	0	CC 53	18541101	<b>Bowman, Elliott Newman</b>
0080S	0040W	Davis	John T & w	3004	67	1854	1863-08-01	0	CC 53	18541101	<b>Bowman, Elliott Newman</b>
0050S	0060W				99999	1854	1863-08-01	0	CC 53	18541101	<b>Bowman, Elliott Newman</b>
0060S	0060W				99999	1854	1863-08-01	0	CC 53	18541101	<b>Bowman, Elliott Newman</b>
0070S	0040W				99999	1854	1863-08-01	0	CC 53	18541101	<b>Bowman, Elliott Newman</b>
0070S	0050W				99999	1854	1863-08-01	0	CC 53	18541101	<b>Bowman, Elliott Newman</b>
0050S	0060W				99999	1854	1861-02-11	0	CC 53	18541101	<b>Bowman, Elliott Newman</b>
0060S	0060W				99999	1854	1861-02-11	0	CC 53	18541101	<b>Bowman, Elliott Newman</b>
0060S	0050W				99999	1854	1865-04-13	0	CC 53	18541101	<b>Bowman, Elliott Newman</b>
0060S	0050W				88888	1854		0	CC 53	18541101	<b>Bowman, Elliott Newman</b>
0070S	0060W	Andrew	John	222	39	1854		323	CC 53	18541101	<b>Bowman, Elliott Newman</b>
0280S	0050W				88888	1856		0	CC 53	18541101	<b>Bowman, Elliott Newman</b>
0280S	0060W				88888	1856		0	CC 53	18541101	<b>Bowman, Elliott Newman</b>
0280S	0070W				88888	1856		0	CC 53	18541101	<b>Bowman, Elliott Newman</b>
0290S	0050W				88888	1856		0	CC 53	18541101	<b>Bowman, Elliott Newman</b>
0290S	0060W				88888	1856		0	CC 53	18541101	<b>Bowman, Elliott Newman</b>

Twn	Rng	Claimant Surname	Claimant Given Name	Cert Num	Sur Num	Comp Yr	Approved Dt	Acres	Cont	Cont Date	Surveyor	
0290S	0070W				88888	1856			0	CC 53	18541101	Bowman, Elliott Newman
0300S	0050W				88888	1856			0	CC 53	18541101	Bowman, Elliott Newman
0300S	0060W				88888	1856			0	CC 53	18541101	Bowman, Elliott Newman
0290S	0050W	Hadley	Samuel B & w	2105	37	1856	1863-05-21	131	CC 53	18541101	Bowman, Elliott Newman	
0290S	0060W	Hadley	Samuel B & w	2105	38	1856	1863-05-21	187	CC 53	18541101	Bowman, Elliott Newman	
0290S	0060W	Hanley	Michael	970	39	1856	1863-05-21	160	CC 53	18541101	Bowman, Elliott Newman	
0290S	0060W	Clark	James A	889	40	1856	1863-05-21	320	CC 53	18541101	Bowman, Elliott Newman	
0290S	0060W	Burnett	John S	408	42	1856	1863-05-21	322	CC 64	18550924	Bowman, Elliott Newman & Burnett, Josiah A.	
0290S	0060W	Willis	Stephen D & w	860	41	1856	1863-05-21	319	CC 64	18550924	Bowman, Elliott Newman & Burnett, Josiah A.	
0290S	0050W	Beane	James H	330	38	1856	1863-05-21	319	CC 64	18550924	Bowman, Elliott Newman & Burnett, Josiah A.	
0290S	0050W	Vandine	Henry	1895	39	1856	1863-05-21	160	CC 64	18550924	Bowman, Elliott Newman & Burnett, Josiah A.	
0290S	0050W	Adams	John	851	41	1856	1863-05-21	317	CC 64	18550924	Bowman, Elliott Newman & Burnett, Josiah A.	
0290S	0050W	Adams	Henry A & w	680	42	1856	1863-05-21	320	CC 64	18550924	Bowman, Elliott Newman & Burnett, Josiah A.	
0290S	0050W	Moloney	Edward	683	43	1856	1863-05-21	161	CC 64	18550924	Bowman, Elliott Newman & Burnett, Josiah A.	
0290S	0050W	Wright	Lazarus	565	45	1856	1863-05-21	640	CC 64	18550924	Bowman, Elliott Newman & Burnett, Josiah A.	
0290S	0050W	Jones	Henry & w	791	48	1856	1863-05-21	322	CC 64	18550924	Bowman, Elliott Newman & Burnett, Josiah A.	
0290S	0050W	Ireland	Alpheus	381	47	1856	1863-05-21	321	CC 64	18550924	Bowman, Elliott Newman & Burnett, Josiah A.	
0290S	0050W				88888	1856			0	CC 64	18550924	Bowman, Elliott Newman & Burnett, Josiah A.
0300S	0040W				88888	1856			0	CC 64	18550924	Bowman, Elliott Newman & Burnett, Josiah A.
0300S	0050W				88888	1856			0	CC 64	18550924	Bowman, Elliott Newman & Burnett, Josiah A.
0300S	0060W				88888	1856			0	CC 64	18550924	Bowman, Elliott Newman & Burnett, Josiah A.
0290S	0050W	Weaver	James B	406	40	1856	1863-05-21	45	CC 64	18550924	Bowman, Elliott Newman & Burnett, Josiah A.	
0300S	0050W	Weaver	James B	406	37	1856	1863-05-21	273	CC 64	18550924	Bowman, Elliott Newman & Burnett, Josiah A.	
0300S	0050W	Weaver	William & w	786	39	1856	1863-05-21	643	CC 64	18550924	Bowman, Elliott Newman & Burnett, Josiah A.	

Tw	Rng	Claimant Surname	Claimant Given Name	Cert Num	Sur Num	Comp Yr	Approved Dt	Acres	Cont	Cont Date	Surveyor
0290S	0050W	Whitted	Thomas C	409	44	1856	1863-05-21	235	CC 64	18550924	Bowman, Elliott Newman & Burnett, Josiah A.
0300S	0050W	Whitted	Thomas C	409	38	1856	1863-05-21	86	CC 64	18550924	Bowman, Elliott Newman & Burnett, Josiah A.
0300S	0050W	Bailey	Isaac & w	697	40	1856	1863-05-21	547	CC 64	18550924	Bowman, Elliott Newman & Burnett, Josiah A.
0300S	0050W	Cowles	Remick A	247	41	1856	1863-05-21	157	CC 64	18550924	Bowman, Elliott Newman & Burnett, Josiah A.
0300S	0060W	Cowles	Remick A	247	37	1856	1863-05-21	164	CC 64	18550924	Bowman, Elliott Newman & Burnett, Josiah A.
0300S	0050W	Weaver	John W	675	42	1856	1863-05-21	318	CC 64	18550924	Bowman, Elliott Newman & Burnett, Josiah A.
0300S	0060W	Weaver	John W	675	38	1856	1863-05-21	2	CC 64	18550924	Bowman, Elliott Newman & Burnett, Josiah A.
0300S	0050W				60	1856	1863-05-21	160	CC 64	18550924	Bowman, Elliott Newman & Burnett, Josiah A.
0300S	0050W	Yokum	John & w	787	43	1856	1863-05-21	320	CC 64	18550924	Bowman, Elliott Newman & Burnett, Josiah A.
0300S	0050W	Briggs	Samuel B	257	45	1856	1863-05-21	318	CC 64	18550924	Bowman, Elliott Newman & Burnett, Josiah A.
0300S	0050W	Preston	William & w	885	44	1856	1863-05-21	304	CC 64	18550924	Bowman, Elliott Newman & Burnett, Josiah A.
0300S	0050W	Briggs	Nathaniel P & w	1815	46	1856	1863-05-21	184	CC 64	18550924	Bowman, Elliott Newman & Burnett, Josiah A.
0300S	0050W	Briggs	John A	2011	47	1856	1863-05-21	159	CC 64	18550924	Bowman, Elliott Newman & Burnett, Josiah A.
0300S	0050W	Gazley	James F & w	601	48	1856	1863-05-21	316	CC 64	18550924	Bowman, Elliott Newman & Burnett, Josiah A.
0300S	0050W	Clark	James G & w	792	51	1856	1863-05-21	319	CC 64	18550924	Bowman, Elliott Newman & Burnett, Josiah A.
0300S	0050W	Colvig	Wm L see Coving, Wm L	378	50	1856	1863-05-21	317	CC 64	18550924	Bowman, Elliott Newman & Burnett, Josiah A.
0300S	0050W	Gazley	Samuel heirs	602	49	1856	1863-05-21	161	CC 64	18550924	Bowman, Elliott Newman & Burnett, Josiah A.
0300S	0050W	Fullerton	John & w	1254	52	1856	1863-05-21	319	CC 64	18550924	Bowman, Elliott Newman & Burnett, Josiah A.
0300S	0050W	Hoskins	Almarion	422	56	1856	1863-05-21	165	CC 64	18550924	Bowman, Elliott Newman & Burnett, Josiah A.
0300S	0050W	Jackson	John	518	53	1856	1863-05-21	156	CC 64	18550924	Bowman, Elliott Newman & Burnett, Josiah A.
0300S	0050W	Morgan	Eli	607	54	1856	1863-05-21	160	CC 64	18550924	Bowman, Elliott Newman & Burnett, Josiah A.
0300S	0050W	Smith	Thomas	600	55	1856	1863-05-21	253	CC 64	18550924	Bowman, Elliott Newman & Burnett, Josiah A.

Claimant	Cert	Sur	Comp									
Twn	Rng	Surname	Claimant Given Name	Num	Num	Yr	Approved Dt	Acres	Cont	Cont Date	Surveyor	
0300S	0050W	Reynolds	Jackson	1071	58	1856	1863-05-21	321	CC 64	18550924	Bowman, Elliott Newman & Burnett, Josiah A.	
0300S	0050W	Roberts	Joseph	1071	59	1856	1863-05-21	162	CC 64	18550924	Bowman, Elliott Newman & Burnett, Josiah A.	
0300S	0040W	Slippy	Jacob (deceased) heirs	1387	37	1856	1863-05-21	325	CC 64	18550924	Bowman, Elliott Newman & Burnett, Josiah A.	
0300S	0040W	Boyle	Isaac	598	40	1856	1863-05-21	160	CC 64	18550924	Bowman, Elliott Newman & Burnett, Josiah A.	
0300S	0040W	Boyle	John T	501	41	1856	1863-05-21	160	CC 64	18550924	Bowman, Elliott Newman & Burnett, Josiah A.	
0300S	0040W	Kemmel	Shrles/Charles	430	42	1856	1863-05-21	160	CC 64	18550924	Bowman, Elliott Newman & Burnett, Josiah A.	
0300S	0040W	Chapman	Addison B	327	43	1856	1863-05-21	160	CC 64	18550924	Bowman, Elliott Newman & Burnett, Josiah A.	
0300S	0040W	Thorn	Joel	384	44	1856	1863-05-21	321	CC 64	18550924	Bowman, Elliott Newman & Burnett, Josiah A.	
0300S	0040W	Day	George T	1937	47	1856	1863-05-21	320	CC 64	18550924	Bowman, Elliott Newman & Burnett, Josiah A.	
0300S	0040W	Thomas	Andrew & w	1936	48	1856	1863-05-21	238	CC 64	18550924	Bowman, Elliott Newman & Burnett, Josiah A.	
0300S	0040W	Wooley	Franklin O	1092	49	1856	1863-05-21	160	CC 64	18550924	Bowman, Elliott Newman & Burnett, Josiah A.	
0300S	0040W	Wilson	Joseph P	453	50	1856	1863-05-21	321	CC 64	18550924	Bowman, Elliott Newman & Burnett, Josiah A.	
0300S	0040W	Beckworth	Charles W & w	584	39	1856	1863-05-21	316	CC 64	18550924	Bowman, Elliott Newman & Burnett, Josiah A.	
0300S	0040W				38	1856	1863-05-21	160	CC 64	18550924	Bowman, Elliott Newman & Burnett, Josiah A.	
0270S	0070W				88888	1856		0	CC 64	18550924	Bowman, Elliott Newman & Burnett, Josiah A.	
0280S	0070W				88888	1856		0	CC 64	18550924	Bowman, Elliott Newman & Burnett, Josiah A.	
0290S	0070W				88888	1856		0	CC 64	18550924	Bowman, Elliott Newman & Burnett, Josiah A.	
0280S	0070W	Sheffield	Edward	586	41	1856	1863-05-21	160	CC 64	18550924	Bowman, Elliott Newman & Burnett, Josiah A.	
0280S	0070W	Sheffield	James F	587	38	1856	1863-05-21	158	CC 64	18550924	Bowman, Elliott Newman & Burnett, Josiah A.	
0280S	0070W	Todd	Abbott L & w	636	39	1856	1863-05-21	321	CC 64	18550924	Bowman, Elliott Newman & Burnett, Josiah A.	
0280S	0070W	Huntley	Joseph & w	999	40	1856	1863-05-21	322	CC 64	18550924	Bowman, Elliott Newman & Burnett, Josiah A.	
0280S	0070W	Tate	Robert & w	1078	42	1856	1863-05-21	320	CC 64	18550924	Bowman, Elliott Newman & Burnett, Josiah A.	



Tw	Rng	Claimant Surname	Claimant Given Name	Cert Num	Sur Num	Comp Yr	Approved Dt	Acres	Cont	Cont Date	Surveyor
0270S	0070W	Hienlly	Daniel see Huntley	1818	38	1856	1863-05-21	167	CC 64	18550924	Bowman, Elliott Newman & Burnett, Josiah A.
0280S	0070W	Hienlly	Daniel see Huntley	1818	43	1856	1863-05-21	154	CC 64	18550924	Bowman, Elliott Newman & Burnett, Josiah A.
0280S	0070W	Lyle	William M	876	44	1856	1863-05-21	160	CC 64	18550924	Bowman, Elliott Newman & Burnett, Josiah A.
0280S	0070W	Johnson	Alexander M	459	45	1856	1863-05-21	160	CC 64	18550924	Bowman, Elliott Newman & Burnett, Josiah A.
0280S	0070W	Lee	Joseph D B	1819	46	1856	1863-05-21	158	CC 64	18550924	Bowman, Elliott Newman & Burnett, Josiah A.
0280S	0070W	Huntley	Nathaniel	678	47	1856	1863-05-21	639	CC 64	18550924	Bowman, Elliott Newman & Burnett, Josiah A.
0280S	0070W	Croyton	Thomas	392	50	1856	1863-05-21	319	CC 64	18550924	Bowman, Elliott Newman & Burnett, Josiah A.
0280S	0070W	Hull	Orley & w	714	54	1856	1863-05-21	320	CC 64	18550924	Bowman, Elliott Newman & Burnett, Josiah A.
0280S	0070W	Saar	Peter	574	55	1856	1863-05-21	163	CC 64	18550924	Bowman, Elliott Newman & Burnett, Josiah A.
0280S	0070W	Ollivant	Thomas & w	623	51	1856	1863-05-21	319	CC 64	18550924	Bowman, Elliott Newman & Burnett, Josiah A.
0280S	0070W	McCulloch	Wm N & w	641	56	1856	1863-05-21	70	CC 64	18550924	Bowman, Elliott Newman & Burnett, Josiah A.
0290S	0070W	McCulloch	Wm N & w	641	37	1856	1863-05-21	250	CC 64	18550924	Bowman, Elliott Newman & Burnett, Josiah A.
0280S	0070W	McGuire	Thom J & w	872	52	1856	1863-05-21	322	CC 64	18550924	Bowman, Elliott Newman & Burnett, Josiah A.
0280S	0070W	Olmstead	John	674	53	1856	1863-05-21	318	CC 64	18550924	Bowman, Elliott Newman & Burnett, Josiah A.
0290S	0070W	Wells	James S	648	40	1856	1863-05-21	160	CC 64	18550924	Bowman, Elliott Newman & Burnett, Josiah A.
0290S	0070W			####	41	1856	1863-05-21	160	CC 64	18550924	Bowman, Elliott Newman & Burnett, Josiah A.
0290S	0070W				42	1856	1863-05-21	160	CC 64	18550924	Bowman, Elliott Newman & Burnett, Josiah A.
0280S	0070W	Wilson	Joseph P	1857	48	1856	1863-05-21	320	CC 64	18550924	Bowman, Elliott Newman & Burnett, Josiah A.
0280S	0070W	Freeman	John	669	49	1856	1863-05-21	319	CC 64	18550924	Bowman, Elliott Newman & Burnett, Josiah A.
0270S	0070W				99999	1856	1863-05-21	0	CC 64	18550924	Bowman, Elliott Newman & Burnett, Josiah A.
0280S	0050W				99999	1856	1863-05-21	0	CC 64	18550924	Bowman, Elliott Newman & Burnett, Josiah A.
0280S	0060W				99999	1856	1863-05-21	0	CC 64	18550924	Bowman, Elliott Newman & Burnett, Josiah A.

Twn	Rng	Claimant		Cert Num	Sur Num	Comp Yr	Approved Dt	Acres	Cont	Cont Date	Surveyor	
		Surname	Claimant Given Name									
0280S	0070W				99999	1856	1863-05-21	0	CC 64	18550924	<b>Bowman, Elliott Newman &amp; Burnett, Josiah A.</b>	
0290S	0040W				99999	1856	1863-05-21	0	CC 64	18550924	<b>Bowman, Elliott Newman &amp; Burnett, Josiah A.</b>	
0290S	0050W				99999	1856	1863-05-21	0	CC 64	18550924	<b>Bowman, Elliott Newman &amp; Burnett, Josiah A.</b>	
0290S	0060W				99999	1856	1863-05-21	0	CC 64	18550924	<b>Bowman, Elliott Newman &amp; Burnett, Josiah A.</b>	
0290S	0070W				99999	1856	1863-05-21	0	CC 64	18550924	<b>Bowman, Elliott Newman &amp; Burnett, Josiah A.</b>	
0300S	0040W				99999	1856	1863-05-21	0	CC 64	18550924	<b>Bowman, Elliott Newman &amp; Burnett, Josiah A.</b>	
0300S	0050W				99999	1856	1863-05-21	0	CC 64	18550924	<b>Bowman, Elliott Newman &amp; Burnett, Josiah A.</b>	
0300S	0060W				99999	1856	1863-05-21	0	CC 64	18550924	<b>Bowman, Elliott Newman &amp; Burnett, Josiah A.</b>	
0380S	0040W				99999	1856	1863-05-21	0	CC 64	18550924	<b>Bowman, Elliott Newman &amp; Burnett, Josiah A.</b>	
0060S	0050W				88888	0		0	CC 64	18550924	<b>Bowman, Elliott Newman &amp; Burnett, Josiah A.</b>	
0060S	0060W				88888	0		0	CC 64	18550924	<b>Bowman, Elliott Newman &amp; Burnett, Josiah A.</b>	
0070S	0060W				88888	0		0	CC 64	18550924	<b>Bowman, Elliott Newman &amp; Burnett, Josiah A.</b>	
0260S	0040W	Hoskins	Horatio		511	37	1856	1858-08-30	320	CC 68	18560321	<b>Bowser, Aaron</b>
0260S	0040W	Huntley	Carsena A		209	38	1856	1858-08-30	640	CC 68	18560321	<b>Bowser, Aaron</b>
0260S	0030W	Tipton	Mesheck		197	37	1856	1858-08-30	55	CC 68	18560321	<b>Bowser, Aaron</b>
0260S	0040W	Tipton	Mesheck		197	39	1856	1858-08-30	264	CC 68	18560321	<b>Bowser, Aaron</b>
0260S	0040W	Trask	William		254	40	1856	1858-08-30	321	CC 68	18560321	<b>Bowser, Aaron</b>
0260S	0040W	Blakely	Samuel		642	42	1856	1858-08-30	160	CC 68	18560321	<b>Bowser, Aaron</b>
0260S	0040W	Foster	Rezin D & w		433	43	1856	1858-08-30	640	CC 68	18560321	<b>Bowser, Aaron</b>
0260S	0030W	Welker	Daniel		436	41	1856	1858-08-30	160	CC 68	18560321	<b>Bowser, Aaron</b>
0260S	0030W	Thorp	William W		517	38	1856	1858-08-30	160	CC 68	18560321	<b>Bowser, Aaron</b>
0260S	0030W	Shaw	William & w		618	39	1856	1858-08-30	320	CC 68	18560321	<b>Bowser, Aaron</b>
0260S	0030W	French	John H		434	40	1856	1858-08-30	160	CC 68	18560321	<b>Bowser, Aaron</b>
0260S	0030W	Shrum	Thomas		403	42	1856	1858-08-30	160	CC 68	18560321	<b>Bowser, Aaron</b>
0260S	0030W	Noland	James S & w		1719	43	1856	1858-08-30	320	CC 68	18560321	<b>Bowser, Aaron</b>
0260S	0030W	Chapman	John M		212	44	1856	1858-08-30	321	CC 68	18560321	<b>Bowser, Aaron</b>
0260S	0030W	Wimberly	Enoch		662	46	1856	1858-08-30	160	CC 68	18560321	<b>Bowser, Aaron</b>
0260S	0030W	Shrum	Henry		619	45	1856	1858-08-30	160	CC 68	18560321	<b>Bowser, Aaron</b>
0260S	0030W	Richey	John		660	49	1856	1858-08-30	160	CC 68	18560321	<b>Bowser, Aaron</b>
0260S	0040W	Whister	Elijah F		198	44	1856	1860-02-15	160	CC 68	18560321	<b>Bowser, Aaron</b>
0260S	0040W	Matthews	Albert A		832	45	1856	1858-08-30	320	CC 68	18560321	<b>Bowser, Aaron</b>
0260S	0040W	Dailey	D R S		1164	46	1856	1858-08-30	320	CC 68	18560321	<b>Bowser, Aaron</b>
0260S	0040W				41	41	1856	1858-08-30	160	CC 68	18560321	<b>Bowser, Aaron</b>
0260S	0030W	Monohon	Martin		210	47	1856	1858-08-30	41	CC 68	18560321	<b>Bowser, Aaron</b>
0260S	0040W	Monohon	Martin		210	47	1856	1858-08-30	277	CC 68	18560321	<b>Bowser, Aaron</b>
0270S	0040W	Monohon	Martin		210	37	1856	1858-08-30	2	CC 68	18560321	<b>Bowser, Aaron</b>
0260S	0030W	Abbott	James A & w		1851	48	1856	1858-08-30	183	CC 68	18560321	<b>Bowser, Aaron</b>
0260S	0040W	Abbott	James A & w		1851	48	1856	1858-08-30	98	CC 68	18560321	<b>Bowser, Aaron</b>
0270S	0030W	Abbott	James A & w		1851	37	1856	1858-08-30	20	CC 68	18560321	<b>Bowser, Aaron</b>
0270S	0040W	Abbott	James A & w		1851	38	1856	1858-08-30	21	CC 68	18560321	<b>Bowser, Aaron</b>
0260S	0040W	Raper	Richard A		738	49	1856	1858-08-30	160	CC 68	18560321	<b>Bowser, Aaron</b>
0260S	0040W	Singleton	William R		251	50	1856	1858-08-30	320	CC 68	18560321	<b>Bowser, Aaron</b>
0260S	0040W	Prather	Theodore W		70.5	51	1856	1858-08-30	640	CC 68	18560321	<b>Bowser, Aaron</b>

Twn	Rng	Claimant		Cert Num	Sur Num	Comp Yr	Approved Dt	Acres	Cont	Cont Date	Surveyor
		Surname	Claimant Given Name								
0260S	0040W	Oden	Jacob N & w	575	52	1856	1858-08-30	320	CC 68	18560321	Bowser, Aaron
0260S	0040W	Livingston	Henry A & w	2053	53	1856	1858-08-30	124	CC 68	18560321	Bowser, Aaron
0270S	0040W	Anderson	Daniel	695	47	1856	1858-08-30	190	CC 68	18560321	Bowser, Aaron
0270S	0030W	Chapman	George J	211	38	1856	1858-08-30	20	CC 68	18560321	Bowser, Aaron
0270S	0040W	Chapman	George J	211	39	1856	1858-08-30	300	CC 68	18560321	Bowser, Aaron
0270S	0040W	Mitchell	Nathaniel	743	40	1856	1858-08-30	160	CC 68	18560321	Bowser, Aaron
0270S	0040W	Simmons	Johathan & w	1136	41	1856	1858-08-30	320	CC 68	18560321	Bowser, Aaron
0270S	0040W	Buel	Leonard	205	49	1856	1858-08-30	320	CC 68	18560321	Bowser, Aaron
0270S	0040W	Matthews	Joshua	234	43	1856	1858-08-30	320	CC 68	18560321	Bowser, Aaron
0270S	0040W	Cox	James & w	723	44	1856	1858-08-30	320	CC 68	18560321	Bowser, Aaron
0270S	0040W	Willis	William A	221	45	1856	1858-08-30	320	CC 68	18560321	Bowser, Aaron
0270S	0040W	Anderson	Thomas	960	46	1856	1858-08-30	320	CC 68	18560321	Bowser, Aaron
0270S	0040W	Anderson	Daniel	695	47	1856	1858-08-30	320	CC 68	18560321	Bowser, Aaron
0270S	0040W	Livingston	Thomas & w	195	48	1856	1858-08-30	320	CC 68	18560321	Bowser, Aaron
0270S	0040W	Buel	Leonard	205	49	1856	1858-08-30	320	CC 68	18560321	Bowser, Aaron
0270S	0040W	Durbin	Joseph H	665	50	1856	1858-08-30	320	CC 68	18560321	Bowser, Aaron
0270S	0040W	Gilliland	Alex B	200	51	1856	1858-08-30	320	CC 68	18560321	Bowser, Aaron
0260S	0030W				99999	1856	1858-08-30	0	CC 68	18560321	Bowser, Aaron
0260S	0040W				99999	1856	1858-08-30	0	CC 68	18560321	Bowser, Aaron
0270S	0030W				99999	1856	1858-08-30	0	CC 68	18560321	Bowser, Aaron
0270S	0040W				99999	1856	1858-08-30	0	CC 68	18560321	Bowser, Aaron
0260S	0040W	Hoskins	Horatio	511	37	1856	1858-08-30	319	CC 68	18560321	Bowser, Aaron
0260S	0040W	Huntley	Carsena A	209	38	1856	1858-08-30	643	CC 68	18560321	Bowser, Aaron
0260S	0030W	Tipton	Mesheck	197	37	1856	1858-08-30	55	CC 68	18560321	Bowser, Aaron
0260S	0040W	Tipton	Mesheck	197	39	1856	1858-08-30	264	CC 68	18560321	Bowser, Aaron
0260S	0040W	Trask	William	254	40	1856	1858-08-30	321	CC 68	18560321	Bowser, Aaron
0260S	0040W	Blakely	Samuel	642	42	1856	1858-08-30	159	CC 68	18560321	Bowser, Aaron
0260S	0040W				41	1856	1858-08-30	160	CC 68	18560321	Bowser, Aaron
0260S	0040W	Foster	Rezin D & w	433	43	1856	1858-08-30	637	CC 68	18560321	Bowser, Aaron
0260S	0040W	Dailey	D R S	1164	46	1856	1858-08-30	321	CC 68	18560321	Bowser, Aaron
0260S	0040W	Matthews	Albert A	832	45	1856	1858-08-30	322	CC 68	18560321	Bowser, Aaron
0260S	0040W	Whister	Elijah F	198	44	1856	1860-02-15	160	CC 68	18560321	Bowser, Aaron
0260S	0040W	Singleton	William R	251	50	1856	1858-08-30	322	CC 68	18560321	Bowser, Aaron
0260S	0040W	Raper	Richard A	738	49	1856	1858-08-30	160	CC 68	18560321	Bowser, Aaron
0260S	0040W	Prather	Theodore W	70.5	51	1856	1858-08-30	640	CC 68	18560321	Bowser, Aaron
0260S	0040W	Oden	Jacob N & w	575	52	1856	1858-08-30	321	CC 68	18560321	Bowser, Aaron
0260S	0030W	Monohon	Martin	210	47	1856	1858-08-30	41	CC 68	18560321	Bowser, Aaron
0260S	0040W	Monohon	Martin	210	47	1856	1858-08-30	277	CC 68	18560321	Bowser, Aaron
0270S	0040W	Monohon	Martin	210	37	1856	1858-08-30	2	CC 68	18560321	Bowser, Aaron
0260S	0030W	Abbott	James A & w	1851	48	1856	1858-08-30	183	CC 68	18560321	Bowser, Aaron
0260S	0040W	Abbott	James A & w	1851	48	1856	1858-08-30	90	CC 68	18560321	Bowser, Aaron
0270S	0030W	Abbott	James A & w	1851	37	1856	1858-08-30	20	CC 68	18560321	Bowser, Aaron
0270S	0040W	Abbott	James A & w	1851	38	1856	1858-08-30	21	CC 68	18560321	Bowser, Aaron
0260S	0040W	Livingston	Henry A & w	2053	53	1856	1858-08-30	124	CC 68	18560321	Bowser, Aaron
0270S	0040W	Livingston	Henry A & w	2053	53	1856	1858-08-30	190	CC 68	18560321	Bowser, Aaron
0260S	0030W	Thorp	William W	517	38	1856	1858-08-30	161	CC 68	18560321	Bowser, Aaron
0260S	0030W	French	John H	434	40	1856	1858-08-30	160	CC 68	18560321	Bowser, Aaron
0260S	0030W	Shaw	William & w	618	39	1856	1858-08-30	321	CC 68	18560321	Bowser, Aaron
0260S	0030W	Welker	Daniel	436	41	1856	1858-08-30	158	CC 68	18560321	Bowser, Aaron
0260S	0030W	Shrum	Thomas	403	42	1856	1858-08-30	161	CC 68	18560321	Bowser, Aaron
0260S	0030W	Noland	James S & w	1719	43	1856	1858-08-30	322	CC 68	18560321	Bowser, Aaron
0260S	0030W	Chapman	John M	212	44	1856	1858-08-30	321	CC 68	18560321	Bowser, Aaron
0260S	0030W	Wimberly	Enoch	662	46	1856	1858-08-30	160	CC 68	18560321	Bowser, Aaron
0260S	0030W	Shrum	Henry	619	45	1856	1858-08-30	160	CC 68	18560321	Bowser, Aaron
0260S	0030W	Richey	John	660	49	1856	1858-08-30	161	CC 68	18560321	Bowser, Aaron
0270S	0040W	Mitchell	Nathaniel	743	40	1856	1858-08-30	162	CC 68	18560321	Bowser, Aaron
0270S	0030W	Chapman	George J	211	38	1856	1858-08-30	20	CC 68	18560321	Bowser, Aaron
0270S	0040W	Chapman	George J	211	39	1856	1858-08-30	300	CC 68	18560321	Bowser, Aaron
0270S	0040W	Simmons	Johathan & w	1136	41	1856	1858-08-30	323	CC 68	18560321	Bowser, Aaron
0270S	0040W	Strader	John & w	965	42	1856	1858-08-30	323	CC 68	18560321	Bowser, Aaron
0270S	0040W	Matthews	Joshua	234	43	1856	1858-08-30	321	CC 68	18560321	Bowser, Aaron
0270S	0040W	Cox	James & w	723	44	1856	1858-08-30	318	CC 68	18560321	Bowser, Aaron
0270S	0040W	Willis	William A	221	45	1856	1858-08-30	319	CC 68	18560321	Bowser, Aaron
0270S	0040W	Anderson	Thomas	960	46	1856	1858-08-30	321	CC 68	18560321	Bowser, Aaron
0270S	0040W	Anderson	Daniel	695	47	1856	1858-08-30	321	CC 68	18560321	Bowser, Aaron
0270S	0040W	Livingston	Thomas & w	195	48	1856	1858-08-30	320	CC 68	18560321	Bowser, Aaron
0270S	0040W	Buel	Leonard	205	49	1856	1858-08-30	321	CC 68	18560321	Bowser, Aaron

Twn	Rng	Claimant		Cert Num	Sur Num	Comp Yr	Approved Dt	Acres	Cont	Cont Date	Surveyor
		Surname	Claimant Given Name								
0270S	0040W	Durbin	Joseph H	665	50	1856	1858-08-30	160	CC 68	18560321	Bowser, Aaron
0270S	0040W	Gilliland	Alex B	200	51	1856	1858-08-30	322	CC 68	18560321	Bowser, Aaron
0270S	0040W	Ledgerwood	Thomas & w	937	52	1856	1858-08-30	25	CC 68	18560321	Bowser, Aaron
0280S	0040W	Ledgerwood	Thomas & w	937	37	1856	1858-08-30	296	CC 68	18560321	Bowser, Aaron
0270S	0030W			99999		1856	1858-08-30	0	CC 68	18560321	Bowser, Aaron
0280S	0040W			99999		1856	1858-08-30	0	CC 68	18560321	Bowser, Aaron
0260S	0030W			99999		1856	1858-08-30	0	CC 68	18560321	Bowser, Aaron
0260S	0040W			99999		1856	1858-08-30	0	CC 68	18560321	Bowser, Aaron
0270S	0040W			99999		1856	1858-08-30	0	CC 68	18560321	Bowser, Aaron
0280S	0040W			99999		1856	1858-08-30	0	CC 68	18560321	Bowser, Aaron
0260S	0040W			99999		1856	1860-02-15	0	CC 68	18560321	Bowser, Aaron
0270S	0030W			99999		1856	1860-02-15	0	CC 68	18560321	Bowser, Aaron
0080N	0090W			99999		1859		0	SI	18590816	Burch, Samuel T. & Ford, Nathaniel
0060N	0100W			88888		1859		0	CC 96	18590816	Burch, Samuel T. & Ford, Nathaniel
0060S	0050W			88888		1859		0	CC 96	18590816	Burch, Samuel T. & Ford, Nathaniel
0070N	0040W			88888		1859		0	CC 96	18590816	Burch, Samuel T. & Ford, Nathaniel
0070N	0090W			88888		1859		0	CC 96	18590816	Burch, Samuel T. & Ford, Nathaniel
0070N	0100W			88888		1859		0	CC 96	18590816	Burch, Samuel T. & Ford, Nathaniel
0070S	0060W			88888		1859		0	CC 96	18590816	Burch, Samuel T. & Ford, Nathaniel
0080N	0070W			88888		1859		0	CC 96	18590816	Burch, Samuel T. & Ford, Nathaniel
0080N	0080W			88888		1859		0	CC 96	18590816	Burch, Samuel T. & Ford, Nathaniel
0080N	0090W			88888		1859		0	CC 96	18590816	Burch, Samuel T. & Ford, Nathaniel
0080N	0100W			88888		1859		0	CC 96	18590816	Burch, Samuel T. & Ford, Nathaniel
0080S	0050W			88888		1859		0	CC 96	18590816	Burch, Samuel T. & Ford, Nathaniel
0080S	0060W			88888		1859		0	CC 96	18590816	Burch, Samuel T. & Ford, Nathaniel
0090S	0050W			88888		1859		0	CC 96	18590816	Burch, Samuel T. & Ford, Nathaniel
0080N	0100W	Wallace	Thomas W	3835	51	1859		318	CC 96	18590618	Burch, Samuel T. & Ford, Nathaniel
0080N	0100W	Elder	Joshua	3848	50	1859		319	CC 96	18590618	Burch, Samuel T. & Ford, Nathaniel
0080N	0100W	Raymond	William Wakeman & Almira	3566	44	1859	1862-04-20	0	CC 96	18590618	Burch, Samuel T. & Ford, Nathaniel
0080N	0090W	McClure	John	1634	40	1859	1862-09-22	334	CC 96	18590618	Burch, Samuel T. & Ford, Nathaniel
0080N	0090W	Cook	George W	1641	41	1859	1862-09-22	322	CC 96	18590618	Burch, Samuel T. & Ford, Nathaniel
0070N	0100W	Judson	Lewis H & w	3704	48	1859	1862-09-22	631	CC 96	18590618	Burch, Samuel T. & Ford, Nathaniel
0080N	0100W	Lavery	Brian	3873	54	1859	1863-05-25	320	CC 96	18590618	Burch, Samuel T. & Ford, Nathaniel
0080N	0080W				41	1859	1863-05-25	320	CC 96	18590618	Burch, Samuel T. & Ford, Nathaniel
0080N	0090W	Shortess	Robert & w	3686	44	1859	1863-05-25	630	CC 96	18590618	Burch, Samuel T. & Ford, Nathaniel
0080N	0070W	Brown	John & w	3081	39	1859	1863-05-25	320	CC 96	18590618	Burch, Samuel T. & Ford, Nathaniel
0080N	0070W	Ramey	Daniel C	3553	42	1859	1863-05-25	315	CC 96	18590618	Burch, Samuel T. & Ford, Nathaniel
0080N	0070W	Brown	James	3155	41	1859	1863-05-25	160	CC 96	18590618	Burch, Samuel T. & Ford, Nathaniel

Twn	Rng	Claimant		Cert Num	Sur Num	Comp Yr	Approved Dt	Acres	Cont	Cont Date	Surveyor
		Surname	Claimant Given Name								
0080N	0070W	Barton	Jonathan	3549	38	1859	1863-05-25	323	CC 96	18590618	Burch, Samuel T. & Ford, Nathaniel
0080N	0070W	Tice	Isaac & w	3536	43	1859	1863-05-25	321	CC 96	18590618	Burch, Samuel T. & Ford, Nathaniel
0080N	0070W	Crow	Eli C	3154	40	1859	1863-05-25	321	CC 96	18590618	Burch, Samuel T. & Ford, Nathaniel
0080N	0090W				42	1859	1863-05-27	323	CC 96	18590618	Burch, Samuel T. & Ford, Nathaniel
0070N	0090W	McEwan	George B	3631	38	1859	1863-05-25	162	CC 96	18590618	Burch, Samuel T. & Ford, Nathaniel
0080N	0090W	McKean	Ira H & w	3334	43	1859	1863-05-25	633	CC 96	18590618	Burch, Samuel T. & Ford, Nathaniel
0060N	0100W	Louk	Jefferson J & w	3157	42	1859	1863-05-25	567	CC 96	18590618	Burch, Samuel T. & Ford, Nathaniel
0070N	0090W	Taylor	Luke & heirs of his late wife, Nancy Taylor (deceased)	4255	41	1859	1863-05-25	260	CC 96	18590618	Burch, Samuel T. & Ford, Nathaniel
0070N	0100W	Montgomery	Almerin & w	3786	49	1859	1863-05-25	60	CC 96	18590618	Burch, Samuel T. & Ford, Nathaniel
0070N	0090W				50	1859	1863-05-25	138	CC 96	18590618	Burch, Samuel T. & Ford, Nathaniel
0070N	0100W	Gillett	Preston W	2942	50	1859	1863-05-25	23	CC 96	18590618	Burch, Samuel T. & Ford, Nathaniel
0070N	0090W	Blodgett	Enoch	4187	42	1859	1863-05-25	530	CC 96	18590618	Burch, Samuel T. & Ford, Nathaniel
0070N	0090W				99999	1859		0	CC 96	18590618	Burch, Samuel T. & Ford, Nathaniel
0070N	0100W				99999	1859		0	CC 96	18590618	Burch, Samuel T. & Ford, Nathaniel
0080N	0070W				99999	1859		0	CC 96	18590618	Burch, Samuel T. & Ford, Nathaniel
0080N	0080W				99999	1859		0	CC 96	18590618	Burch, Samuel T. & Ford, Nathaniel
0080N	0090W				99999	1859		0	CC 96	18590618	Burch, Samuel T. & Ford, Nathaniel
0080N	0100W				99999	1859		0	CC 96	18590618	Burch, Samuel T. & Ford, Nathaniel
0070S	0040W	Taylor	William & w	2660	54	1859	1863-05-25	120	CC 96	18590618	Burch, Samuel T. & Ford, Nathaniel
0070S	0050W	Taylor	William & w	2660	71	1859	1863-05-25	200	CC 96	18590618	Burch, Samuel T. & Ford, Nathaniel
0060S	0050W				74	1859	1863-05-25	640	CC 96	18590618	Burch, Samuel T. & Ford, Nathaniel
0080S	0060W	Shelden	John & w	4744	41	1859	1863-05-25	320	CC 96	18590618	Burch, Samuel T. & Ford, Nathaniel
0070S	0060W	Gilliam	Washington S	4575	55	1859	1863-05-25	321	CC 96	18590618	Burch, Samuel T. & Ford, Nathaniel
0080S	0050W	Mason	Wm	1238	77	1859	1860-07-16	26	CC 96	18590618	Burch, Samuel T. & Ford, Nathaniel
0090S	0050W	Pitney	John & w	1238	75	1859	1860-07-16	294	CC 96	18590618	Burch, Samuel T. & Ford, Nathaniel
0080S	0050W				99999	1859	1860-07-16	294	CC 96	18590618	Burch, Samuel T. & Ford, Nathaniel
0090S	0050W				99999	1859	1860-07-16	0	CC 96	18590618	Burch, Samuel T. & Ford, Nathaniel
0060S	0050W				99999	1859	1862-09-22	0	CC 96	18590618	Burch, Samuel T. & Ford, Nathaniel
0070S	0060W				99999	1859	1863-05-27	0	CC 96	18590618	Burch, Samuel T. & Ford, Nathaniel
0080S	0050W				99999	1859	1860-07-16	0	CC 96	18590618	Burch, Samuel T. & Ford, Nathaniel
0080N	0090W				99999	1859	1862-09-22	0	CC 96	18590618	Burch, Samuel T. & Ford, Nathaniel
0080N	0100W				99999	1859	1862-09-22	0	CC 96	18590618	Burch, Samuel T. & Ford, Nathaniel
0080S	0050W				99999	1859	1860-07-16	0	CC 96	18590618	Burch, Samuel T. & Ford, Nathaniel

Twn	Rng	Claimant		Cert Num	Sur Num	Comp Yr	Approved Dt	Acres	Cont	Cont Date	Surveyor
		Surname	Claimant Given Name								
0090S	0050W			99999	1859	1860-07-16	0	CC 96	18590618	Burch, Samuel T. & Ford, Nathaniel	
0060N	0100W			99999	1859	1863-05-27	0	CC 96	18590618	Burch, Samuel T. & Ford, Nathaniel	
0070N	0090W			99999	1859	1863-05-27	0	CC 96	18590618	Burch, Samuel T. & Ford, Nathaniel	
0070N	0100W			99999	1859	1863-05-27	0	CC 96	18590618	Burch, Samuel T. & Ford, Nathaniel	
0070S	0040W			99999	1859	1862-09-22	0	CC 96	18590618	Burch, Samuel T. & Ford, Nathaniel	
0070S	0050W			99999	1859	1862-09-22	0	CC 96	18590618	Burch, Samuel T. & Ford, Nathaniel	
0080N	0070W			99999	1859	1863-05-27	0	CC 96	18590618	Burch, Samuel T. & Ford, Nathaniel	
0080N	0080W			99999	1859	1863-05-27	0	CC 96	18590618	Burch, Samuel T. & Ford, Nathaniel	
0080N	0090W			99999	1859	1863-05-27	0	CC 96	18590618	Burch, Samuel T. & Ford, Nathaniel	
0080N	0100W			99999	1859	1863-05-27	0	CC 96	18590618	Burch, Samuel T. & Ford, Nathaniel	
0080S	0060W			99999	1859	1863-05-27	0	CC 96	18590618	Burch, Samuel T. & Ford, Nathaniel	
0080N	0100W			99999	1859	1862-04-20	0	CC 96	18590618	Burch, Samuel T. & Ford, Nathaniel	
0010N	0100W			88888	1859		0	CC 96	18590618	Burch, Samuel T. & Ford, Nathaniel	
0010S	0090W			88888	1859		0	CC 96	18590618	Burch, Samuel T. & Ford, Nathaniel	
0010S	0100W			88888	1859		0	CC 96	18590618	Burch, Samuel T. & Ford, Nathaniel	
0020S	0090W			88888	1859		0	CC 96	18590618	Burch, Samuel T. & Ford, Nathaniel	
0080S	0040W			88888	1859		0	CC 96	18590618	Burch, Samuel T. & Ford, Nathaniel	
0080S	0060W			88888	1859		0	CC 96	18590618	Burch, Samuel T. & Ford, Nathaniel	
0020S	0090W	Harris	Truman & w	4097	37	1859 1863-05-25	320	CC 96	18590618	Burch, Samuel T. & Ford, Nathaniel	
0020S	0090W	Killam	Leonard & w	5010	38	1859 1863-05-25	320	CC 96	18590618	Burch, Samuel T. & Ford, Nathaniel	
0010S	0090W	Champion	Joseph C	5150	39	1859 1863-05-25	639	CC 96	18590618	Burch, Samuel T. & Ford, Nathaniel	
0010S	0090W	Quick	James & w	4382	38	1859 1863-05-25	320	CC 96	18590618	Burch, Samuel T. & Ford, Nathaniel	
0010S	0090W				40	1859 1863-05-25	186	CC 96	18590618	Burch, Samuel T. & Ford, Nathaniel	
0010S	0100W	Smith	Hiram & Sarah Jane	5165	45	1859 1863-05-25	134	CC 96	18590618	Burch, Samuel T. & Ford, Nathaniel	
0010S	0090W	Champion	Joseph C	5150	39	1859 1863-05-25	160	CC 96	18590618	Burch, Samuel T. & Ford, Nathaniel	
0010S	0090W				40	1859 1863-05-25	641	CC 96	18590618	Burch, Samuel T. & Ford, Nathaniel	
0010S	0090W			2826	42	1859 1863-05-25	160	CC 96	18590618	Burch, Samuel T. & Ford, Nathaniel	
0010S	0090W	Haynes	Charles H	4160	43	1859 1863-05-25	322	CC 96	18590618	Burch, Samuel T. & Ford, Nathaniel	
0010S	0090W	Thomas	Edrick	4265	44	1859 1863-05-25	14	CC 96	18590618	Burch, Samuel T. & Ford, Nathaniel	
0010S	0100W	Thomas	Edrick	4265	44	1859 1863-05-25	306	CC 96	18590618	Burch, Samuel T. & Ford, Nathaniel	
0010N	0100W	Thomas	Obed S	2857	37	1859 1863-05-25	83	CC 96	18590618	Burch, Samuel T. & Ford, Nathaniel	
0010S	0100W	Thomas	Obed S	2857	41	1859 1863-05-25	235	CC 96	18590618	Burch, Samuel T. & Ford, Nathaniel	
0010N	0100W				43	1859 1863-05-25	218	CC 96	18590618	Burch, Samuel T. & Ford, Nathaniel	

Twn	Rng	Claimant Surname	Claimant Given Name	Cert Num	Sur Num	Comp Yr	Approved Dt	Acres	Cont	Cont Date	Surveyor
0010S	0100W	Weber	George	5198	42	1859	1863-05-25	105	CC 96	18590618	Burch, Samuel T. & Ford, Nathaniel
0010S	0100W	Smith	Hiram & Sarah Jane	5165	45	1859	1863-05-25	321	CC 96	18590618	Burch, Samuel T. & Ford, Nathaniel
0010S	0100W	Morgan	James Peter	4490	39	1859	1863-05-25	161	CC 96	18590618	Burch, Samuel T. & Ford, Nathaniel
0010S	0100W	Hendricksen	Charles W	4818	43	1859	1863-05-25	160	CC 96	18590618	Burch, Samuel T. & Ford, Nathaniel
0010S	0100W	Vaughn	W N	4220	37	1859	1863-05-25	320	CC 96	18590618	Burch, Samuel T. & Ford, Nathaniel
0080S	0060W	Willoughby	Henry	4995	51	1859	1863-05-25	320	CC 96	18590618	Burch, Samuel T. & Ford, Nathaniel
0080S	0040W	Jeffery	George & w	4434	69	1859	1863-05-25	0	CC 96	18590618	Burch, Samuel T. & Ford, Nathaniel
0010N	0100W				99999	1859	1863-05-25	0	CC 96	18590618	Burch, Samuel T. & Ford, Nathaniel
0010S	0090W				99999	1859	1863-05-25	0	CC 96	18590618	Burch, Samuel T. & Ford, Nathaniel
0010S	0100W				99999	1859	1863-05-25	0	CC 96	18590618	Burch, Samuel T. & Ford, Nathaniel
0020S	0090W				99999	1859	1863-05-25	0	CC 96	18590618	Burch, Samuel T. & Ford, Nathaniel
0010N	0100W				99999	1859		0	CC 96	18590618	Burch, Samuel T. & Ford, Nathaniel
0010S	0090W				99999	1859		0	CC 96	18590618	Burch, Samuel T. & Ford, Nathaniel
0020S	0090W				99999	1859		0	CC 96	18590618	Burch, Samuel T. & Ford, Nathaniel
0080S	0040W				99999	1859		0	CC 96	18590618	Burch, Samuel T. & Ford, Nathaniel
0080S	0060W				99999	1859		0	CC 96	18590618	Burch, Samuel T. & Ford, Nathaniel
0290S	0060W	Burnett	John S	408	42	1856	1863-05-21	322	CC 64	18550924	Burnett, Josiah Adolphus & Rowman, Elliott N.
0290S	0060W	Willis	Stephen D & w	860	41	1856	1863-05-21	319	CC 64	18550924	Burnett, Josiah Adolphus & Rowman, Elliott N.
0290S	0050W	Beane	James H	330	38	1856	1863-05-21	319	CC 64	18550924	Burnett, Josiah Adolphus & Rowman, Elliott N.
0290S	0050W	Vandine	Henry	1895	39	1856	1863-05-21	160	CC 64	18550924	Burnett, Josiah Adolphus & Rowman, Elliott N.
0290S	0050W	Adams	John	851	41	1856	1863-05-21	317	CC 64	18550924	Burnett, Josiah Adolphus & Rowman, Elliott N.
0290S	0050W	Adams	Henry A & w	680	42	1856	1863-05-21	320	CC 64	18550924	Burnett, Josiah Adolphus & Rowman, Elliott N.
0290S	0050W	Moloney	Edward	683	43	1856	1863-05-21	161	CC 64	18550924	Burnett, Josiah Adolphus & Rowman, Elliott N.
0290S	0050W	Wright	Lazarus	565	45	1856	1863-05-21	640	CC 64	18550924	Burnett, Josiah Adolphus & Rowman, Elliott N.
0290S	0050W	Jones	Henry & w	791	48	1856	1863-05-21	322	CC 64	18550924	Burnett, Josiah Adolphus & Rowman, Elliott N.
0290S	0050W	Ireland	Alpheus	381	47	1856	1863-05-21	321	CC 64	18550924	Burnett, Josiah Adolphus & Rowman, Elliott N.
0290S	0050W				88888	1856		0	CC 64	18550924	Burnett, Josiah Adolphus & Rowman, Elliott N.

Twn	Rng	Claimant Surname	Claimant Given Name	Cert Num	Sur Num	Comp Yr	Approved Dt	Acres	Cont	Cont Date	Surveyor
0300S	0040W				88888	1856		0	CC 64	18550924	Burnett, Josiah Adolphus & Rowman. Elliott N.
0300S	0050W				88888	1856		0	CC 64	18550924	Burnett, Josiah Adolphus & Rowman. Elliott N.
0300S	0060W				88888	1856		0	CC 64	18550924	Burnett, Josiah Adolphus & Rowman. Elliott N.
0290S	0050W	Weaver	James B	406	40	1856	1863-05-21	45	CC 64	18550924	Burnett, Josiah Adolphus & Rowman. Elliott N.
0300S	0050W	Weaver	James B	406	37	1856	1863-05-21	273	CC 64	18550924	Burnett, Josiah Adolphus & Rowman. Elliott N.
0300S	0050W	Weaver	William & w	786	39	1856	1863-05-21	643	CC 64	18550924	Burnett, Josiah Adolphus & Rowman. Elliott N.
0290S	0050W	Whitted	Thomas C	409	44	1856	1863-05-21	235	CC 64	18550924	Burnett, Josiah Adolphus & Rowman. Elliott N.
0300S	0050W	Whitted	Thomas C	409	38	1856	1863-05-21	86	CC 64	18550924	Burnett, Josiah Adolphus & Rowman. Elliott N.
0300S	0050W	Bailey	Isaac & w	697	40	1856	1863-05-21	547	CC 64	18550924	Burnett, Josiah Adolphus & Rowman. Elliott N.
0300S	0050W	Cowles	Remick A	247	41	1856	1863-05-21	157	CC 64	18550924	Burnett, Josiah Adolphus & Rowman. Elliott N.
0300S	0060W	Cowles	Remick A	247	37	1856	1863-05-21	164	CC 64	18550924	Burnett, Josiah Adolphus & Rowman. Elliott N.
0300S	0050W	Weaver	John W	675	42	1856	1863-05-21	318	CC 64	18550924	Burnett, Josiah Adolphus & Rowman. Elliott N.
0300S	0060W	Weaver	John W	675	38	1856	1863-05-21	2	CC 64	18550924	Burnett, Josiah Adolphus & Rowman. Elliott N.
0300S	0050W				60	1856	1863-05-21	160	CC 64	18550924	Burnett, Josiah Adolphus & Rowman. Elliott N.
0300S	0050W	Yokum	John & w	787	43	1856	1863-05-21	320	CC 64	18550924	Burnett, Josiah Adolphus & Rowman. Elliott N.
0300S	0050W	Briggs	Samuel B	257	45	1856	1863-05-21	318	CC 64	18550924	Burnett, Josiah Adolphus & Rowman. Elliott N.
0300S	0050W	Preston	William & w	885	44	1856	1863-05-21	304	CC 64	18550924	Burnett, Josiah Adolphus & Rowman. Elliott N.
0300S	0050W	Briggs	Nathaniel P & w	1815	46	1856	1863-05-21	184	CC 64	18550924	Burnett, Josiah Adolphus & Rowman. Elliott N.
0300S	0050W	Briggs	John A	2011	47	1856	1863-05-21	159	CC 64	18550924	Burnett, Josiah Adolphus & Rowman. Elliott N.
0300S	0050W	Gazley	James F & w	601	48	1856	1863-05-21	316	CC 64	18550924	Burnett, Josiah Adolphus & Rowman. Elliott N.
0300S	0050W	Clark	James G & w	792	51	1856	1863-05-21	319	CC 64	18550924	Burnett, Josiah Adolphus & Rowman. Elliott N.
0300S	0050W	Colvig	Wm L see Coving, Wm L	378	50	1856	1863-05-21	317	CC 64	18550924	Burnett, Josiah Adolphus & Rowman. Elliott N.



Claimant	Cert	Sur	Comp							Surveyor
Twn Rng Surname	Num	Num	Yr	Approved Dt	Acres	Cont	Cont Date			
0300S 0050W Gazley Samuel heirs	602	49	1856	1863-05-21	161	CC 64	18550924	Burnett, Josiah		
0300S 0050W Fullerton John & w	1254	52	1856	1863-05-21	319	CC 64	18550924	Adolphus & Rowman. Elliott N.		
0300S 0050W Hoskins Almarion	422	56	1856	1863-05-21	165	CC 64	18550924	Burnett, Josiah		
0300S 0050W Jackson John	518	53	1856	1863-05-21	156	CC 64	18550924	Adolphus & Rowman. Elliott N.		
0300S 0050W Morgan Eli	607	54	1856	1863-05-21	160	CC 64	18550924	Burnett, Josiah		
0300S 0050W Smith Thomas	600	55	1856	1863-05-21	253	CC 64	18550924	Adolphus & Rowman. Elliott N.		
0300S 0050W Reynolds Jackson	1071	58	1856	1863-05-21	321	CC 64	18550924	Burnett, Josiah		
0300S 0050W Roberts Joseph	1071	59	1856	1863-05-21	162	CC 64	18550924	Adolphus & Rowman. Elliott N.		
0300S 0040W Slippy Jacob (deceased) heirs	1387	37	1856	1863-05-21	325	CC 64	18550924	Burnett, Josiah		
0300S 0040W Boyle Isaac	598	40	1856	1863-05-21	160	CC 64	18550924	Adolphus & Rowman. Elliott N.		
0300S 0040W Boyle John T	501	41	1856	1863-05-21	160	CC 64	18550924	Burnett, Josiah		
0300S 0040W Kimmel Shrls/Charles	430	42	1856	1863-05-21	160	CC 64	18550924	Adolphus & Rowman. Elliott N.		
0300S 0040W Chapman Addison B	327	43	1856	1863-05-21	160	CC 64	18550924	Burnett, Josiah		
0300S 0040W Thorn Joel	384	44	1856	1863-05-21	321	CC 64	18550924	Adolphus & Rowman. Elliott N.		
0300S 0040W Day George T	1937	47	1856	1863-05-21	320	CC 64	18550924	Burnett, Josiah		
0300S 0040W Thomas Andrew & w	1936	48	1856	1863-05-21	238	CC 64	18550924	Adolphus & Rowman. Elliott N.		
0300S 0040W Wooley Franklin O	1092	49	1856	1863-05-21	160	CC 64	18550924	Burnett, Josiah		
0300S 0040W Wilson Joseph P	453	50	1856	1863-05-21	321	CC 64	18550924	Adolphus & Rowman. Elliott N.		
0300S 0040W Beckworth Charles W & w	584	39	1856	1863-05-21	316	CC 64	18550924	Burnett, Josiah		
0300S 0040W		38	1856	1863-05-21	160	CC 64	18550924	Adolphus & Rowman. Elliott N.		
0270S 0070W		88888	1856		0	CC 64	18550924	Burnett, Josiah		
0280S 0070W		88888	1856		0	CC 64	18550924	Adolphus & Rowman. Elliott N.		

Twn	Rng	Claimant Surname	Claimant Given Name	Cert Num	Sur Num	Comp Yr	Approved Dt	Acres	Cont	Cont Date	Surveyor	
0290S	0070W				88888	1856			0	CC 64	18550924	Burnett, Josiah Adolphus & Rowman. Elliott N.
0280S	0070W	Sheffield	Edward	586	41	1856	1863-05-21	160	CC 64	18550924	Burnett, Josiah Adolphus & Rowman. Elliott N.	
0280S	0070W	Sheffield	James F	587	38	1856	1863-05-21	158	CC 64	18550924	Burnett, Josiah Adolphus & Rowman. Elliott N.	
0280S	0070W	Todd	Abbott L & w	636	39	1856	1863-05-21	321	CC 64	18550924	Burnett, Josiah Adolphus & Rowman. Elliott N.	
0280S	0070W	Huntley	Joseph & w	999	40	1856	1863-05-21	322	CC 64	18550924	Burnett, Josiah Adolphus & Rowman. Elliott N.	
0280S	0070W	Tate	Robert & w	1078	42	1856	1863-05-21	320	CC 64	18550924	Burnett, Josiah Adolphus & Rowman. Elliott N.	
0270S	0070W	Hienlly	Daniel see Huntley	1818	38	1856	1863-05-21	167	CC 64	18550924	Burnett, Josiah Adolphus & Rowman. Elliott N.	
0280S	0070W	Hienlly	Daniel see Huntley	1818	43	1856	1863-05-21	154	CC 64	18550924	Burnett, Josiah Adolphus & Rowman. Elliott N.	
0280S	0070W	Lyle	William M	876	44	1856	1863-05-21	160	CC 64	18550924	Burnett, Josiah Adolphus & Rowman. Elliott N.	
0280S	0070W	Johnson	Alexander M	459	45	1856	1863-05-21	160	CC 64	18550924	Burnett, Josiah Adolphus & Rowman. Elliott N.	
0280S	0070W	Lee	Joseph D B	1819	46	1856	1863-05-21	158	CC 64	18550924	Burnett, Josiah Adolphus & Rowman. Elliott N.	
0280S	0070W	Huntley	Nathaniel	678	47	1856	1863-05-21	639	CC 64	18550924	Burnett, Josiah Adolphus & Rowman. Elliott N.	
0280S	0070W	Croyton	Thomas	392	50	1856	1863-05-21	319	CC 64	18550924	Burnett, Josiah Adolphus & Rowman. Elliott N.	
0280S	0070W	Hull	Orley & w	714	54	1856	1863-05-21	320	CC 64	18550924	Burnett, Josiah Adolphus & Rowman. Elliott N.	
0280S	0070W	Saar	Peter	574	55	1856	1863-05-21	163	CC 64	18550924	Burnett, Josiah Adolphus & Rowman. Elliott N.	
0280S	0070W	Ollivant	Thomas & w	623	51	1856	1863-05-21	319	CC 64	18550924	Burnett, Josiah Adolphus & Rowman. Elliott N.	
0280S	0070W	McCulloch	Wm N & w	641	56	1856	1863-05-21	70	CC 64	18550924	Burnett, Josiah Adolphus & Rowman. Elliott N.	
0290S	0070W	McCulloch	Wm N & w	641	37	1856	1863-05-21	250	CC 64	18550924	Burnett, Josiah Adolphus & Rowman. Elliott N.	
0280S	0070W	McGuire	Thom J & w	872	52	1856	1863-05-21	322	CC 64	18550924	Burnett, Josiah Adolphus & Rowman. Elliott N.	
0280S	0070W	Olmstead	John	674	53	1856	1863-05-21	318	CC 64	18550924	Burnett, Josiah Adolphus & Rowman. Elliott N.	
0290S	0070W	Wells	James S	648	40	1856	1863-05-21	160	CC 64	18550924	Burnett, Josiah Adolphus & Rowman. Elliott N.	
0290S	0070W			####	41	1856	1863-05-21	160	CC 64	18550924	Burnett, Josiah Adolphus & Rowman. Elliott N.	

Tw	Rng	Claimant Surname	Claimant Given Name	Cert Num	Sur Num	Comp Yr	Approved Dt	Acres	Cont	Cont Date	Surveyor
0290S	0070W				42	1856	1863-05-21	160	CC 64	18550924	Burnett, Josiah Adolphus & Rowman. Elliott N.
0280S	0070W	Wilson	Joseph P	1857	48	1856	1863-05-21	320	CC 64	18550924	Burnett, Josiah Adolphus & Rowman. Elliott N.
0280S	0070W	Freeman	John	669	49	1856	1863-05-21	319	CC 64	18550924	Burnett, Josiah Adolphus & Rowman. Elliott N.
0270S	0070W				99999	1856	1863-05-21	0	CC 64	18550924	Burnett, Josiah Adolphus & Rowman. Elliott N.
0280S	0050W				99999	1856	1863-05-21	0	CC 64	18550924	Burnett, Josiah Adolphus & Rowman. Elliott N.
0280S	0060W				99999	1856	1863-05-21	0	CC 64	18550924	Burnett, Josiah Adolphus & Rowman. Elliott N.
0280S	0070W				99999	1856	1863-05-21	0	CC 64	18550924	Burnett, Josiah Adolphus & Rowman. Elliott N.
0290S	0040W				99999	1856	1863-05-21	0	CC 64	18550924	Burnett, Josiah Adolphus & Rowman. Elliott N.
0290S	0050W				99999	1856	1863-05-21	0	CC 64	18550924	Burnett, Josiah Adolphus & Rowman. Elliott N.
0290S	0060W				99999	1856	1863-05-21	0	CC 64	18550924	Burnett, Josiah Adolphus & Rowman. Elliott N.
0290S	0070W				99999	1856	1863-05-21	0	CC 64	18550924	Burnett, Josiah Adolphus & Rowman. Elliott N.
0300S	0040W				99999	1856	1863-05-21	0	CC 64	18550924	Burnett, Josiah Adolphus & Rowman. Elliott N.
0300S	0050W				99999	1856	1863-05-21	0	CC 64	18550924	Burnett, Josiah Adolphus & Rowman. Elliott N.
0300S	0060W				99999	1856	1863-05-21	0	CC 64	18550924	Burnett, Josiah Adolphus & Rowman. Elliott N.
0380S	0040W				99999	1856	1863-05-21	0	CC 64	18550924	Burnett, Josiah Adolphus & Rowman. Elliott N.
0060S	0050W				88888	0		0	CC 64	18550924	Burnett, Josiah Adolphus & Rowman. Elliott N.
0060S	0060W				88888	0		0	CC 64	18550924	Burnett, Josiah Adolphus & Rowman. Elliott N.
0070S	0060W				88888	0		0	CC 64	18550924	Burnett, Josiah Adolphus & Rowman. Elliott N.
0250S	0070W				88888	1857		0	CC 75	18561122	Burnett, Josiah Adolphus
0260S	0070W				88888	1857		0	CC 75	18561122	Burnett, Josiah Adolphus
0280S	0080W				88888	1857	1859-11-15	0	CC 75	18561122	Burnett, Josiah Adolphus
0290S	0080W				88888	1857	1859-11-15	0	CC 75	18561122	Burnett, Josiah Adolphus
0290S	0090W				88888	1857	1859-11-15	0	CC 75	18561122	Burnett, Josiah Adolphus
0320S	0050W				88888	1857	1859-11-15	0	CC 75	18561122	Burnett, Josiah Adolphus

Twn	Rng	Claimant Surname	Claimant Given Name	Cert Num	Sur Num	Comp Yr	Approved Dt	Acres	Cont	Cont Date	Surveyor
0320S	0060W				88888	1857	1859-11-15	0	CC 75	18561122	<b>Burnett. Josiah Adolphus</b>
0290S	0070W				88888	1857	1859-11-15	0	CC 75	18561122	<b>Burnett. Josiah Adolphus</b>
0260S	0070W	Gillame	Thomas J	536	46	1857	1859-11-15	160	CC 75	18561122	<b>Burnett. Josiah Adolphus</b>
0250S	0070W	Clayton	Ashford & w	653	47	1857	1859-11-15	173	CC 75	18561122	<b>Burnett. Josiah Adolphus</b>
0260S	0070W	Clayton	Ashford & w	653	41	1857	1859-11-15	146	CC 75	18561122	<b>Burnett. Josiah Adolphus</b>
0250S	0070W	Thrasher	Thomas & w	592	48	1857	1859-11-15	500	CC 75	18561122	<b>Burnett. Josiah Adolphus</b>
0260S	0070W	Thrasher	Thomas & w	592	40	1857	1859-11-15	139	CC 75	18561122	<b>Burnett. Josiah Adolphus</b>
0250S	0070W	Pierce	Mary Ann, admx of Philetus C Pierce	192	49	1857	1859-11-15	118	CC 75	18561122	<b>Burnett. Josiah Adolphus</b>
0260S	0070W	Pierce	Mary Ann, admx of Philetus C Pierce	192	44	1857	1859-11-15	188	CC 75	18561122	<b>Burnett. Josiah Adolphus</b>
0260S	0070W	Stucker	Henry C & w	538	43	1857	1859-11-15	321	CC 75	18561122	<b>Burnett. Josiah Adolphus</b>
0260S	0070W	Ridenour	David & w	443	42	1857	1859-11-15	321	CC 75	18561122	<b>Burnett. Josiah Adolphus</b>
0260S	0070W	Atterburg	Josiah & w	645	47	1857	1859-11-15	321	CC 75	18561122	<b>Burnett. Josiah Adolphus</b>
0290S	0080W	Day	William P & w	971	44	1857	1859-11-15	82	CC 75	18561122	<b>Burnett. Josiah Adolphus</b>
0290S	0090W	Day	William P & w	971	37	1857	1859-11-15	560	CC 75	18561122	<b>Burnett. Josiah Adolphus</b>
0290S	0080W	Martindale	Alston	972	42	1857	1859-11-15	321	CC 75	18561122	<b>Burnett. Josiah Adolphus</b>
0290S	0080W	Day	George W	416	43	1857	1859-11-15	160	CC 75	18561122	<b>Burnett. Josiah Adolphus</b>
0290S	0080W	Dryer	Jesse A see Dyer, Jesse A	1041	41	1857	1859-11-15	160	CC 75	18561122	<b>Burnett. Josiah Adolphus</b>
0290S	0080W	Rawson	Cyrus B	1155	39	1857	1859-11-15	298	CC 75	18561122	<b>Burnett. Josiah Adolphus</b>
0290S	0090W	Rawson	Cyrus B	1155	38	1857	1859-11-15	23	CC 75	18561122	<b>Burnett. Josiah Adolphus</b>
0290S	0080W	Reed	Alexander	2033	38	1857	1859-11-15	62	CC 75	18561122	<b>Burnett. Josiah Adolphus</b>
0290S	0090W	Reed	Alexander	2033	39	1857	1890-11-15	100	CC 75	18561122	<b>Burnett. Josiah Adolphus</b>
0290S	0080W	Patterson	Abraham & w	484	40	1857	1859-11-15	642	CC 75	18561122	<b>Burnett. Josiah Adolphus</b>
0320S	0050W	Levens	Daniel H & w	418	38	1857	1859-11-15	322	CC 75	18561122	<b>Burnett. Josiah Adolphus</b>
0320S	0050W	Barton	Wm	828	39	1857	1859-11-15	161	CC 75	18561122	<b>Burnett. Josiah Adolphus</b>
0320S	0050W				40	1857	1859-11-15	210	CC 75	18561122	<b>Burnett. Josiah Adolphus</b>
0320S	0060W				37	1857	1859-11-15	109	CC 75	18561122	<b>Burnett. Josiah Adolphus</b>
0320S	0060W	Redfield	John & w	824	38	1857	1859-11-15	320	CC 75	18561122	<b>Burnett. Josiah Adolphus</b>
0320S	0060W				39	1857	1859-11-15	160	CC 75	18561122	<b>Burnett. Josiah Adolphus</b>
0320S	0050W	Mynott	Carrick S	826	37	1857	1859-11-15	318	CC 75	18561122	<b>Burnett. Josiah Adolphus</b>
0290S	0070W	Waters	Henry O	799	43	1857	1890-11-15	75	CC 75	18561122	<b>Burnett. Josiah Adolphus</b>
0290S	0080W	Waters	Henry O	799	45	1857	1859-11-15	245	CC 75	18561122	<b>Burnett. Josiah Adolphus</b>
0280S	0080W	Lathrop	Edwin A	510	37	1857	1859-11-15	160	CC 75	18561122	<b>Burnett. Josiah Adolphus</b>
0260S	0070W				99999	1857	1859-11-15	0	CC 75	18561122	<b>Burnett. Josiah Adolphus</b>

Twn	Rng	Claimant		Cert Num	Sur Num	Comp Yr	Approved Dt	Acres	Cont	Cont Date	Surveyor
		Surname	Claimant Given Name								
0280S	0080W			99999	1857	1857	1859-11-15	0	CC 75	18561122	<b>Burnett. Josiah Adolphus</b>
0280S	0090W			99999	1857	1857	1859-11-15	0	CC 75	18561122	<b>Burnett. Josiah Adolphus</b>
0290S	0080W			99999	1857	1857	1859-11-15	0	CC 75	18561122	<b>Burnett. Josiah Adolphus</b>
0290S	0090W			99999	1857	1857	1859-11-15	0	CC 75	18561122	<b>Burnett. Josiah Adolphus</b>
0320S	0050W			99999	1857	1857	1859-11-15	0	CC 75	18561122	<b>Burnett. Josiah Adolphus</b>
0320S	0060W			99999	1857	1857	1859-11-15	0	CC 75	18561122	<b>Burnett. Josiah Adolphus</b>
0220S	0030W			88888	1857			0	CC 80	18570609	<b>Burnett. Josiah Adolphus</b>
0260S	0070W			88888	1857			0	CC 80	18570609	<b>Burnett. Josiah Adolphus</b>
0270S	0070W			88888	1857			0	CC 80	18570609	<b>Burnett. Josiah Adolphus</b>
0280S	0050W			88888	1857			0	CC 80	18570609	<b>Burnett. Josiah Adolphus</b>
0280S	0080W			88888	1857			0	CC 80	18570609	<b>Burnett. Josiah Adolphus</b>
0290S	0080W			88888	1857			0	CC 80	18570609	<b>Burnett. Josiah Adolphus</b>
0290S	0090W			88888	1857			0	CC 80	18570609	<b>Burnett. Josiah Adolphus</b>
0300S	0040W			88888	1857			0	CC 80	18570609	<b>Burnett. Josiah Adolphus</b>
0270S	0070W	Larant	see Lavant	415	47	1857	1863-05-21	160	CC 80	18570609	<b>Burnett. Josiah Adolphus</b>
0270S	0070W	Morin	Augustin G	515	48	1857	1863-05-21	160	CC 80	18570609	<b>Burnett. Josiah Adolphus</b>
0270S	0070W	Moore	Edwin M	719	42	1857	1863-05-21	320	CC 80	18570609	<b>Burnett. Josiah Adolphus</b>
0270S	0070W	Arraut	Jesse T & w	329	43	1857	1863-05-21	321	CC 80	18570609	<b>Burnett. Josiah Adolphus</b>
0270S	0070W	Cathcart	William	187	44	1857	1863-05-21	321	CC 80	18570609	<b>Burnett. Josiah Adolphus</b>
0260S	0070W	Foisy	Augustine	534	48	1857	1863-05-21	66	CC 80	18570609	<b>Burnett. Josiah Adolphus</b>
0270S	0070W	Larant	see Lavant	415	47	1857	1863-05-21	92	CC 80	18570609	<b>Burnett. Josiah Adolphus</b>
0260S	0070W	Bryant	Hugh D	576	49	1857	1863-05-21	165	CC 80	18570609	<b>Burnett. Josiah Adolphus</b>
0270S	0070W	Bryant	Hugh D	576	39	1857	1863-05-21	154	CC 80	18570609	<b>Burnett. Josiah Adolphus</b>
0270S	0070W	Colver	Hiram M	718	46	1857	1863-05-21	160	CC 80	18570609	<b>Burnett. Josiah Adolphus</b>
0270S	0070W	Walter	William W	332	40	1857	1863-05-21	318	CC 80	18570609	<b>Burnett. Josiah Adolphus</b>
0270S	0070W	Wright	John M & w	780	49	1857	1863-05-21	322	CC 80	18570609	<b>Burnett. Josiah Adolphus</b>
0270S	0070W	Flournoy	Jones	858	50	1857	1863-05-21	162	CC 80	18570609	<b>Burnett. Josiah Adolphus</b>
0270S	0070W	Boyer	John P & w	772	51	1857	1863-05-21	321	CC 80	18570609	<b>Burnett. Josiah Adolphus</b>
0270S	0070W	Flournoy	Hoy B & w	717	52	1857	1863-05-21	641	CC 80	18570609	<b>Burnett. Josiah Adolphus</b>
0270S	0070W	Newton	Ambrose & w	996	53	1857	1863-05-21	320	CC 80	18570609	<b>Burnett. Josiah Adolphus</b>
0270S	0070W	Flournoy	Rowland	842	54	1857	1863-05-21	319	CC 80	18570609	<b>Burnett. Josiah Adolphus</b>
0270S	0070W	Martin	Samuel H (Mrs) heirs	566	56	1857	1863-05-21	161	CC 80	18570609	<b>Burnett. Josiah Adolphus</b>
0270S	0070W				55	1857	1863-05-21	160	CC 80	18570609	<b>Burnett. Josiah Adolphus</b>

Twn	Rng	Claimant		Cert Num	Sur Num	Comp Yr	Approved Dt	Acres	Cont	Cont Date	Surveyor
		Surname	Claimant Given Name								
0280S	0080W	Gurney	Robert M & w	849	40	1857	1863-05-21	320	CC 80	18570609	<b>Burnett. Josiah Adolphus</b>
0280S	0080W	Weekly	Wm E & w	761	41	1857	1863-05-21	321	CC 80	18570609	<b>Burnett. Josiah Adolphus</b>
0290S	0090W	Day	Adam	263	44	1857	1863-05-21	319	CC 80	18570609	<b>Burnett. Josiah Adolphus</b>
0290S	0080W	Higginson	Frank J	690	50	1857	1863-05-21	161	CC 80	18570609	<b>Burnett. Josiah Adolphus</b>
0220S	0030W	Anderson	Milton E & w	742	40	1857	1863-05-21	318	CC 80	18570609	<b>Burnett. Josiah Adolphus</b>
0220S	0030W	Johnson	Christopher	469	41	1857	1863-05-21	319	CC 80	18570609	<b>Burnett. Josiah Adolphus</b>
0220S	0030W	Mussey	Isaac & w	568	39	1857	1863-05-21	321	CC 80	18570609	<b>Burnett. Josiah Adolphus</b>
0220S	0030W	Duval	John	1080	42	1857	1863-05-21	156	CC 80	18570609	<b>Burnett. Josiah Adolphus</b>
0280S	0050W	Gilmore	James	129	39	1857	1863-05-21	320	CC 80	18570609	<b>Burnett. Josiah Adolphus</b>
0300S	0040W	Dumond	Alexander	328	46	1857	1863-05-21	483	CC 80	18570609	<b>Burnett. Josiah Adolphus</b>
0220S	0030W	Parish	Dana J	470	43	1857	1863-05-21	161	CC 80	18570609	<b>Burnett. Josiah Adolphus</b>
0220S	0030W				99999	1857	1863-05-21	0	CC 80	18570609	<b>Burnett. Josiah Adolphus</b>
0220S	0030W				99999	1857	1863-05-21	0	CC 80	18570609	<b>Burnett. Josiah Adolphus</b>
0220S	0040W				99999	1857	1863-05-21	0	CC 80	18570609	<b>Burnett. Josiah Adolphus</b>
0220S	0050W				99999	1857	1857-05-21	0	CC 80	18570609	<b>Burnett. Josiah Adolphus</b>
0220S	0070W				99999	1857	1857-05-21	0	CC 80	18570609	<b>Burnett. Josiah Adolphus</b>
0220S	0080W				99999	1857	1863-05-21	0	CC 80	18570609	<b>Burnett. Josiah Adolphus</b>
0220S	0090W				99999	1857	1857-05-21	0	CC 80	18570609	<b>Burnett. Josiah Adolphus</b>
0260S	0030W				99999	1857	1857-05-21	0	CC 80	18570609	<b>Burnett. Josiah Adolphus</b>
0260S	0040W				99999	1857	1857-05-21	0	CC 80	18570609	<b>Burnett. Josiah Adolphus</b>
0260S	0050W				99999	1857	1857-05-21	0	CC 80	18570609	<b>Burnett. Josiah Adolphus</b>
0260S	0070W				99999	1857	1863-05-21	0	CC 80	18570609	<b>Burnett. Josiah Adolphus</b>
0270S	0030W				99999	1857	1857-05-21	0	CC 80	18570609	<b>Burnett. Josiah Adolphus</b>
0270S	0040W				99999	1857	1857-05-21	0	CC 80	18570609	<b>Burnett. Josiah Adolphus</b>
0270S	0050W				99999	1857	1857-05-21	0	CC 80	18570609	<b>Burnett. Josiah Adolphus</b>
0270S	0070W				99999	1857	1863-05-21	0	CC 80	18570609	<b>Burnett. Josiah Adolphus</b>
0280S	0040W				99999	1857	1857-05-21	0	CC 80	18570609	<b>Burnett. Josiah Adolphus</b>
0280S	0050W				99999	1857	1863-05-21	0	CC 80	18570609	<b>Burnett. Josiah Adolphus</b>
0280S	0070W				99999	1857	1857-05-21	0	CC 80	18570609	<b>Burnett. Josiah Adolphus</b>
0280S	0080W				99999	1857	1863-05-21	0	CC 80	18570609	<b>Burnett. Josiah Adolphus</b>
0280S	0090W				99999	1857	1857-05-21	0	CC 80	18570609	<b>Burnett. Josiah Adolphus</b>
0290S	0030W				99999	1857	1857-05-21	0	CC 80	18570609	<b>Burnett. Josiah Adolphus</b>
0290S	0040W				99999	1857	1857-05-21	0	CC 80	18570609	<b>Burnett. Josiah Adolphus</b>

Claimant	Cert	Sur	Comp							Surveyor	
Twn Rng Surname	Num	Num	Yr	Approved Dt	Acres	Cont	Cont Date				
0290S 0050W		99999	1857	1857-05-21	0	CC 80	18570609	<b>Burnett. Josiah Adolphus</b>			
0290S 0070W		99999	1857	1857-05-21	0	CC 80	18570609	<b>Burnett. Josiah Adolphus</b>			
0290S 0080W		99999	1857	1863-05-21	0	CC 80	18570609	<b>Burnett. Josiah Adolphus</b>			
0290S 0090W		99999	1857	1857-05-21	0	CC 80	18570609	<b>Burnett. Josiah Adolphus</b>			
0300S 0030W		99999	1857	1857-05-21	0	CC 80	18570609	<b>Burnett. Josiah Adolphus</b>			
0300S 0040W		99999	1857	1857-05-21	0	CC 80	18570609	<b>Burnett. Josiah Adolphus</b>			
0300S 0050W		99999	1857	1857-05-21	0	CC 80	18570609	<b>Burnett. Josiah Adolphus</b>			
0250S 0040W		88888	1858		0	CC 87	18580610	<b>Burnett. Josiah Adolphus</b>			
0250S 0050W		88888	1858		0	CC 87	18580610	<b>Burnett. Josiah Adolphus</b>			
0250S 0060W		88888	1858		0	CC 87	18580610	<b>Burnett. Josiah Adolphus</b>			
0250S 0070W		88888	1858		0	CC 87	18580610	<b>Burnett. Josiah Adolphus</b>			
0260S 0040W		88888	1858		0	CC 87	18580610	<b>Burnett. Josiah Adolphus</b>			
0260S 0050W		88888	1858		0	CC 87	18580610	<b>Burnett. Josiah Adolphus</b>			
0260S 0060W		88888	1858		0	CC 87	18580610	<b>Burnett. Josiah Adolphus</b>			
0260S 0070W		88888	1858		0	CC 87	18580610	<b>Burnett. Josiah Adolphus</b>			
0280S 0040W		88888	1858		0	CC 87	18580610	<b>Burnett. Josiah Adolphus</b>			
0280S 0050W		88888	1858		0	CC 87	18580610	<b>Burnett. Josiah Adolphus</b>			
0280S 0060W		88888	1858		0	CC 87	18580610	<b>Burnett. Josiah Adolphus</b>			
0280S 0070W		88888	1858		0	CC 87	18580610	<b>Burnett. Josiah Adolphus</b>			
0290S 0040W		88888	1858		0	CC 87	18580610	<b>Burnett. Josiah Adolphus</b>			
0290S 0050W		88888	1858		0	CC 87	18580610	<b>Burnett. Josiah Adolphus</b>			
0290S 0060W		88888	1858		0	CC 87	18580610	<b>Burnett. Josiah Adolphus</b>			
0290S 0070W		88888	1858		0	CC 87	18580610	<b>Burnett. Josiah Adolphus</b>			
0300S 0040W		88888	1858		0	CC 87	18580610	<b>Burnett. Josiah Adolphus</b>			
0300S 0050W		88888	1858		0	CC 87	18580610	<b>Burnett. Josiah Adolphus</b>			
0300S 0060W		88888	1858		0	CC 87	18580610	<b>Burnett. Josiah Adolphus</b>			
0280S 0070W	Richards	John A & w	754	58	1858	1860-08-15	319	CC 87	18580610	<b>Burnett. Josiah Adolphus</b>	
0290S 0060W	Gilliland	Lyman B	867	46	1858	1860-08-15	160	CC 87	18580610	<b>Burnett. Josiah Adolphus</b>	
0300S 0050W	Preston	William P & w	608	62	1858	1860-08-15	296	CC 87	18580610	<b>Burnett. Josiah Adolphus</b>	
0290S 0060W	Rice	Harrison & w	721	47	1858	1860-08-15	319	CC 87	18580610	<b>Burnett. Josiah Adolphus</b>	
0290S 0060W	Dooley	William	722	43	1858	1860-08-15	159	CC 87	18580610	<b>Burnett. Josiah Adolphus</b>	
0290S 0060W	Willis	William R	713	44	1858	1860-08-15	159	CC 87	18580610	<b>Burnett. Josiah Adolphus</b>	
0290S 0060W	Willis	Albert G	871	45	1858	1860-08-15	159	CC 87	18580610	<b>Burnett. Josiah Adolphus</b>	

Tw	Rng	Claimant Surname	Claimant Given Name	Cert Num	Sur Num	Comp Yr	Approved Dt	Acres	Cont	Cont Date	Surveyor
0290S	0070W	Byron	John	593	38	1858	1860-08-15	160	CC 87	18580610	<b>Burnett. Josiah Adolphus</b>
0290S	0040W	Carson	Hugh & w	475	42	1858	1860-08-15	163	CC 87	18580610	<b>Burnett. Josiah Adolphus</b>
0290S	0050W	Carson	Hugh & w	475	50	1858	1860-08-15	308	CC 87	18580610	<b>Burnett. Josiah Adolphus</b>
0290S	0070W	Newland	Martin W	482	44	1858	1860-08-15	159	CC 87	18580610	<b>Burnett. Josiah Adolphus</b>
0290S	0070W	Wells	Daniel	691	39	1858	1860-08-15	161	CC 87	18580610	<b>Burnett. Josiah Adolphus</b>
0250S	0060W	Tanner	William heirs	864	62	1858	1860-08-15	321	CC 87	18580610	<b>Burnett. Josiah Adolphus</b>
0250S	0060W	Watson	Thomas	558	41	1858	1860-08-15	158	CC 87	18580610	<b>Burnett. Josiah Adolphus</b>
0280S	0070W	Croxtton	Elijah & w	1025	57	1858	1860-08-15	154	CC 87	18580610	<b>Burnett. Josiah Adolphus</b>
0290S	0070W	Croxtton	Elijah & w	1025	45	1858	1860-08-15	168	CC 87	18580610	<b>Burnett. Josiah Adolphus</b>
0280S	0070W	McGuire	Thom J & w	872	52	1858	1860-08-15	321	CC 87	18580610	<b>Burnett. Josiah Adolphus</b>
0260S	0040W	Comstock	Croesus B & w	512	54	1858	1860-08-15	319	CC 87	18580610	<b>Burnett. Josiah Adolphus</b>
0250S	0040W				99999	1858	1860-08-15	0	CC 87	18580610	<b>Burnett. Josiah Adolphus</b>
0250S	0050W				99999	1858	1860-08-15	0	CC 87	18580610	<b>Burnett. Josiah Adolphus</b>
0250S	0060W				99999	1858	1860-08-15	0	CC 87	18580610	<b>Burnett. Josiah Adolphus</b>
0250S	0070W				99999	1858	1860-08-15	0	CC 87	18580610	<b>Burnett. Josiah Adolphus</b>
0260S	0040W				99999	1858	1860-08-15	0	CC 87	18580610	<b>Burnett. Josiah Adolphus</b>
0260S	0050W				99999	1858	1860-08-15	0	CC 87	18580610	<b>Burnett. Josiah Adolphus</b>
0260S	0060W				99999	1858	1860-08-15	0	CC 87	18580610	<b>Burnett. Josiah Adolphus</b>
0260S	0070W				99999	1858	1860-08-15	0	CC 87	18580610	<b>Burnett. Josiah Adolphus</b>
0280S	0040W				99999	1858	1860-08-15	0	CC 87	18580610	<b>Burnett. Josiah Adolphus</b>
0280S	0050W				99999	1858	1860-08-15	0	CC 87	18580610	<b>Burnett. Josiah Adolphus</b>
0280S	0060W				99999	1858	1860-08-15	0	CC 87	18580610	<b>Burnett. Josiah Adolphus</b>
0280S	0070W				99999	1858	1860-08-15	0	CC 87	18580610	<b>Burnett. Josiah Adolphus</b>
0290S	0040W				99999	1858	1860-08-15	0	CC 87	18580610	<b>Burnett. Josiah Adolphus</b>
0290S	0050W				99999	1858	1860-08-15	0	CC 87	18580610	<b>Burnett. Josiah Adolphus</b>
0290S	0060W				99999	1858	1860-08-15	0	CC 87	18580610	<b>Burnett. Josiah Adolphus</b>
0290S	0070W				99999	1858	1860-08-15	0	CC 87	18580610	<b>Burnett. Josiah Adolphus</b>
0300S	0040W				99999	1858	1860-08-15	0	CC 87	18580610	<b>Burnett. Josiah Adolphus</b>
0300S	0050W				99999	1858	1860-08-15	0	CC 87	18580610	<b>Burnett. Josiah Adolphus</b>
0300S	0060W				99999	1858	1860-08-15	0	CC 87	18580610	<b>Burnett. Josiah Adolphus</b>
0020S	0030E				88888	1858		0	CC 86	18580128	<b>Burnett. Josiah Adolphus</b>
0030S	0030E				88888	1858		0	CC 86	18580128	<b>Burnett. Josiah Adolphus</b>
0030S	0040E				88888	1858		0	CC 86	18580128	<b>Burnett. Josiah Adolphus</b>



Twn	Rng	Claimant Surname	Claimant Given Name	Cert Num	Sur Num	Comp Yr	Approved Dt	Acres	Cont	Cont Date	Surveyor
0040S	0030E				88888	1858		0	CC 86	18580128	<b>Burnett. Josiah Adolphus</b>
0040S	0040E				88888	1858		0	CC 86	18580128	<b>Burnett. Josiah Adolphus</b>
0020S	0030E	Tracy	Caleb E & w	2773	55	1858	1863-05-21	55	CC 86	18580128	<b>Burnett. Josiah Adolphus</b>
0030S	0030E	Tracy	Caleb E & w	2773	43	1858	1863-05-21	260	CC 86	18580128	<b>Burnett. Josiah Adolphus</b>
0030S	0030E	Harper	William W	3275	55	1858	1863-05-21	319	CC 86	18580128	<b>Burnett. Josiah Adolphus</b>
0030S	0030E	Harding	Alvin M & w	3495	44	1858	1863-05-21	319	CC 86	18580128	<b>Burnett. Josiah Adolphus</b>
0030S	0030E	Norton	Zachariah C & w	2354	46	1858	1863-05-21	638	CC 86	18580128	<b>Burnett. Josiah Adolphus</b>
0030S	0030E	Stone	Asa	1500	49	1858	1863-05-21	323	CC 86	18580128	<b>Burnett. Josiah Adolphus</b>
0030S	0030E	Bidwell	Orlando & heirs of wife (deceased)	4650	52	1858	1863-05-21	275	CC 86	18580128	<b>Burnett. Josiah Adolphus</b>
0030S	0040E	Bidwell	Orlando & heirs of wife (deceased)	4650	57	1858	1863-05-21	44	CC 86	18580128	<b>Burnett. Josiah Adolphus</b>
0030S	0030E	Rowlee	Henry	1557	54	1858	1863-05-21	140	CC 86	18580128	<b>Burnett. Josiah Adolphus</b>
0030S	0040E	Rowlee	Henry	1557	58	1858	1863-05-21	167	CC 86	18580128	<b>Burnett. Josiah Adolphus</b>
0030S	0030E	Brown	James	1727	51	1858	1863-05-21	315	CC 86	18580128	<b>Burnett. Josiah Adolphus</b>
0030S	0030E	McCord	James S	1721	53	1858	1863-05-21	161	CC 86	18580128	<b>Burnett. Josiah Adolphus</b>
0030S	0030E	Mattoon	Abel & w	4326	50	1858	1863-05-21	622	CC 86	18580128	<b>Burnett. Josiah Adolphus</b>
0030S	0030E	Mattoon	Allen & w	4353	48	1858	1863-05-21	595	CC 86	18580128	<b>Burnett. Josiah Adolphus</b>
0030S	0030E	Mattoon	Runa & w	4184	47	1858	1863-05-21	320	CC 86	18580128	<b>Burnett. Josiah Adolphus</b>
0030S	0030E	Mattoon	Oran	4001	45	1858	1863-05-21	320	CC 86	18580128	<b>Burnett. Josiah Adolphus</b>
0030S	0040E	Warnock	Presley (deceased)	3283	62	1858	1863-05-21	161	CC 86	18580128	<b>Burnett. Josiah Adolphus</b>
0030S	0040E	Stephenson	heirs John & w	2976	59	1858	1863-05-21	319	CC 86	18580128	<b>Burnett. Josiah Adolphus</b>
0040S	0030E	Stewart	James	1692	38	1858	1863-05-21	322	CC 86	18580128	<b>Burnett. Josiah Adolphus</b>
0040S	0030E	Randall	Noble W	1645	37	1858	1863-05-21	325	CC 86	18580128	<b>Burnett. Josiah Adolphus</b>
0030S	0040E	Helms	Fredrick & heirs of his wife	2885	60	1858		615	CC 86	18580128	<b>Burnett. Josiah Adolphus</b>
0030S	0040E	Helms	Fredrick & heirs of his wife	2885	60	1858	1863-09-14	0	CC 86	18580128	<b>Burnett. Josiah Adolphus</b>
0030S	0040E				99999	1858		0	CC 86	18580128	<b>Burnett. Josiah Adolphus</b>
0030S	0040E	Miller	James H & w	5169	61	1858	1863-05-21	323	CC 86	18580128	<b>Burnett. Josiah Adolphus</b>
0030S	0040E	Palmateer	George W & w	5017	63	1858	1863-05-21	320	CC 86	18580128	<b>Burnett. Josiah Adolphus</b>
0030S	0030E				99999	1858	1863-05-21	0	CC 86	18580128	<b>Burnett. Josiah Adolphus</b>
0030S	0040E				99999	1858	1863-05-21	0	CC 86	18580128	<b>Burnett. Josiah Adolphus</b>
0040S	0030E				99999	1858	1863-05-21	0	CC 86	18580128	<b>Burnett. Josiah Adolphus</b>
0040S	0040E				99999	1858	1863-05-21	0	CC 86	18580128	<b>Burnett. Josiah Adolphus</b>
0210S	0020W				88888	1859		0	CC 103	18591025	<b>Burnett. Josiah Adolphus</b>
0220S	0050W				88888	1859		0	CC 103	18591025	<b>Burnett. Josiah Adolphus</b>

Claimant	Cert	Sur	Comp							Surveyor
Twn Rng Surname	Num	Num	Yr	Approved Dt	Acres	Cont	Cont Date			
0230S 0050W		88888	1859			0 CC 103	18591025	<b>Burnett, Josiah</b>		
0250S 0040W		88888	1859			0 CC 103	18591025	<b>Adolnhus Burnett, Josiah</b>		
0250S 0050W		88888	1859			0 CC 103	18591025	<b>Adolnhus Burnett, Josiah</b>		
0270S 0060W		88888	1859			0 CC 103	18591025	<b>Adolnhus Burnett, Josiah</b>		
0280S 0070W		88888	1859			0 CC 103	18591025	<b>Adolnhus Burnett, Josiah</b>		
0280S 0080W		88888	1859			0 CC 103	18591025	<b>Adolnhus Burnett, Josiah</b>		
0290S 0050W		88888	1859			0 CC 103	18591025	<b>Adolnhus Burnett, Josiah</b>		
0290S 0060W		88888	1859			0 CC 103	18591025	<b>Adolnhus Burnett, Josiah</b>		
0290S 0070W		88888	1859			0 CC 103	18591025	<b>Adolnhus Burnett, Josiah</b>		
0290S 0070W	McCulloch	Alfred E	640	46	1859	1863-05-02	160 CC 103	18591025	<b>Adolnhus Burnett, Josiah</b>	
0280S 0070W	Coats	John	873	59	1859	1863-05-02	0 CC 103	18591025	<b>Adolnhus Burnett, Josiah</b>	
0280S 0080W	Coats	John	873	38	1859	1863-05-02	0 CC 103	18591025	<b>Adolnhus Burnett, Josiah</b>	
0280S 0070W	McKnight	Wm	700	60	1859		0 CC 103	18591025	<b>Adolnhus Burnett, Josiah</b>	
0270S 0060W			40	1859			0 CC 103	18591025	<b>Adolnhus Burnett, Josiah</b>	
0250S 0040W	Hoskins	William & w	1149	46	1859	1863-05-02	12 CC 103	18591025	<b>Adolnhus Burnett, Josiah</b>	
0250S 0050W	Hoskins	William & w	1149	59	1859	1863-05-02	153 CC 103	18591025	<b>Adolnhus Burnett, Josiah</b>	
0250S 0050W	Crouch	W H & w	1951	45	1859	1863-05-02	320 CC 103	18591025	<b>Adolnhus Burnett, Josiah</b>	
0220S 0050W	Applegate	Elisha L	369	41	1859	1863-05-02	241 CC 103	18591025	<b>Adolnhus Burnett, Josiah</b>	
0230S 0050W	Applegate	Elisha L	369	49	1859	1863-05-02	80 CC 103	18591025	<b>Adolnhus Burnett, Josiah</b>	
0210S 0020W	Clark	George & w	982	45	1859	1863-05-02	320 CC 103	18591025	<b>Adolnhus Burnett, Josiah</b>	
0230S 0050W			50	1859			0 CC 103	18591025	<b>Adolnhus Burnett, Josiah</b>	
0210S 0020W			99999	1859	1863-05-21		0 CC 103	18591025	<b>Adolnhus Burnett, Josiah</b>	
0220S 0050W			99999	1859	1863-05-21		0 CC 103	18591025	<b>Adolnhus Burnett, Josiah</b>	
0230S 0050W			99999	1859	1863-05-21		0 CC 103	18591025	<b>Adolnhus Burnett, Josiah</b>	
0240S 0050W			99999	1859			0 CC 103	18591025	<b>Adolnhus Burnett, Josiah</b>	
0250S 0050W			99999	1859	1863-05-21		0 CC 103	18591025	<b>Adolnhus Burnett, Josiah</b>	
0270S 0060W			99999	1859			0 CC 103	18591025	<b>Adolnhus Burnett, Josiah</b>	
0280S 0070W			99999	1859	1863-05-21		0 CC 103	18591025	<b>Adolnhus Burnett, Josiah</b>	
0280S 0080W			99999	1859	1863-05-21		0 CC 103	18591025	<b>Adolnhus Burnett, Josiah</b>	
0290S 0070W			99999	1859	1863-05-21		0 CC 103	18591025	<b>Adolnhus Burnett, Josiah</b>	
0040N 0010W			88888	1867	1869-01-30		0 SI	18670805	<b>Burrage, Charles</b>	
0040N 0010W			60	1867	1869-01-30	645	SI	18670805	<b>Webster Burrage, Charles</b>	
0040N 0010W			99999	1867	1869-01-30		0 SI	18670805	<b>Webster Burrage, Charles</b>	

Tw	Rng	Claimant Surname	Claimant Given Name	Cert Num	Sur Num	Comp Yr	Approved Dt	Acres	Cont	Cont Date	Surveyor
0040N	0010W				60	1867	1869-01-30	633	SI	18670805	Burrage, Charles Webster
0040N	0010W				99999	1867	1869-01-30	0	SI	18670805	Burrage, Charles Webster
0020N	0010W				88888	1863		0	SI	18611022	Burrage, Charles Webster
0020N	0010W	Gatton	William	1701	43	1863	1863-11-13	320	SI	18611022	Burrage, Charles Webster
0020N	0010W				99999	1863	1863-11-13	0	SI	18611022	Burrage, Charles Webster
0020N	0010W				88888	1863		0	SI	18630914	Burrage, Charles Webster
0020N	0010W	Bybee	William	3339	44	1863	1863-10-30	320	SI	18630914	Burrage, Charles Webster
0020N	0010W				99999	1863	1863-10-30	0	SI	18630914	Burrage, Charles Webster
0020N	0010W				88888	1863		0	SI	18611022	Burrage, Charles Webster
0020N	0010W				99999	1863		0	SI	18611022	Burrage, Charles Webster
0020N	0010W	Gatton	William	1701	43	1863		320	SI	18611022	Burrage, Charles Webster
0010S	0010E	Ross	Sherry (dec'd) widow. heirs	3122	90	1867	1867-05-27	298	SI	18670406	Burrage, Charles Webster
0010S	0010E				99999	1867	1867-05-27	0	SI	18670406	Burrage, Charles Webster
0270S	0060W				88888	1860	1861-08-19	0	CC 107	18610206	Buttolph, Albert Russell
0300S	0150W				88888	1860	1861-08-19	0	CC 107	18610206	Buttolph, Albert Russell
0270S	0060W	LaPoint	Charles	513	64	1861	1861-08-19	320	CC 107	18610206	Buttolph, Albert Russell
0270S	0060W				99999	1861	1861-08-19	0	CC 107	18610206	Buttolph, Albert Russell
0300S	0150W	Crouch	Shipman H	1037	37	1861	1861-08-19	160	CC 107	18610206	Buttolph, Albert Russell
0300S	0150W				99999	1861	1861-08-19	0	CC 107	18610206	Buttolph, Albert Russell
0270S	0060W				99999	1861	1861-08-19	0	CC 107	18610206	Buttolph, Albert Russell
0270S	0060W				88888	1861		0	CC 107	18610206	Buttolph, Albert Russell
0270S	0070W				88888	1861		0	CC 107	18610206	Buttolph, Albert Russell
0280S	0130W				88888	1861		0	CC 107	18610206	Buttolph, Albert Russell
0290S	0120W				88888	1861		0	CC 107	18610206	Buttolph, Albert Russell
0290S	0120W	Harry	John A	300	38	1861	1861-10-01	159	CC 107	18610206	Buttolph, Albert Russell
0290S	0120W				99999	1861	1861-10-01	0	CC 107	18610206	Buttolph, Albert Russell
0280S	0130W	Hall	David	911	38	1861	1861-10-01	160	CC 107	18610206	Buttolph, Albert Russell
0280S	0130W				99999	1861	1861-10-01	0	CC 107	18610206	Buttolph, Albert Russell
0270S	0060W	LaPoint	Charles	513	64	1861	1861-10-01	285	CC 107	18610206	Buttolph, Albert Russell
0270S	0070W				64	1861	1861-10-01	35	CC 107	18610206	Buttolph, Albert Russell
0270S	0060W	Jones	Isaac & w	775	65	1861	1861-10-01	321	CC 107	18610206	Buttolph, Albert Russell
0270S	0060W				99999	1861	1861-10-01	0	CC 107	18610206	Buttolph, Albert Russell
0270S	0070W				99999	1861	1861-10-01	0	CC 107	18610206	Buttolph, Albert Russell

Twn	Rng	Claimant		Cert Num	Sur Num	Comp Yr	Approved Dt	Acres	Cont	Cont Date	Surveyor
		Surname	Claimant Given Name								
0270S	0060W				99999	1861	1861-10-01	0	CC 107	18610206	Buttolph, Albert Russell
0270S	0070W				99999	1861	1861-10-01	0	CC 107	18610206	Buttolph, Albert Russell
0280S	0130W				99999	1861	1861-10-01	0	CC 107	18610206	Buttolph, Albert Russell
0290S	0120W				99999	1861	1861-10-01	0	CC 107	18610206	Buttolph, Albert Russell
0020S	0010E	Wilson	Edward A & w	4489	72	1873		375	SI	18730121	Campbell, Samuel Learned
0020S	0010E				99999	1873		0	SI	18730121	Campbell, Samuel Learned
0040S	0010E				88888	1853		0	DD 5	18530212	Cartee, La Fayette
0040S	0010E	Clugage	James	89	43	1853		640	DD 5	18530212	Cartee, La Fayette
0040S	0010E	Gribble	Andrew E & w	896	41	1853		603	DD 5	18530212	Cartee, La Fayette
0040S	0010E			####	38	1853		639	DD 5	18530212	Cartee, La Fayette
0040S	0010E	Offield	William	897	42	1853		321	DD 5	18530212	Cartee, La Fayette
0040S	0010E	Sexton	John & Elizabeth	240	40	1853		556	DD 5	18530212	Cartee, La Fayette
0040S	0010E	Adams	Jacob & Mary Ann	192	44	1853		204	DD 5	18530212	Cartee, La Fayette
0040S	0010E	Mark	Alexander K	974	39	1853		281	DD 5	18530212	Cartee, La Fayette
0040S	0010E	Pearce	Lewis M	63	37	1853		643	DD 5	18530212	Cartee, La Fayette
0040S	0010E				99999	1853		0	DD 5	18530212	Cartee, La Fayette
0020S	0010E	Rinearson	Peter M & Rebecca I	100	39	1853	1857-05-11	9	CC 9	18530425	Cartee, La Fayette
0020S	0020E	Coverdill	Hiram	317	41	1853	1857-05-11	632	CC 9	18530425	Cartee, La Fayette
0020S	0010E				88888	1853	1857-05-11	0	CC 9	18530425	Cartee, La Fayette
0020S	0020E				88888	1853	1857-05-11	0	CC 9	18530425	Cartee, La Fayette
0030S	0010E				88888	1853	1857-05-11	0	CC 9	18530425	Cartee, La Fayette
0030S	0020E				88888	1853	1857-05-11	0	CC 9	18530425	Cartee, La Fayette
0040S	0020E				88888	1853	1857-05-11	0	CC 9	18530425	Cartee, La Fayette
0020S	0020E	Oatman	Harvey B	92	50	1853	1857-05-11	641	CC 9	18530425	Cartee, La Fayette
0020S	0010E	Jennings	Berryman & w	4984	38	1853	1857-05-11	38	CC 9	18530425	Cartee, La Fayette
0020S	0020E				4984	40	1853	255	CC 9	18530425	Cartee, La Fayette
0020S	0010E	Jennings	Berryman & w	4984	38	1853	1857-05-11	38	CC 9	18530425	Cartee, La Fayette
0020S	0010E	Rogers	Benoni B	317	37	1853	1857-05-11	187	CC 9	18530425	Cartee, La Fayette
0020S	0020E	Coverdill	Hiram	317	39	1853	1857-05-11	133	CC 9	18530425	Cartee, La Fayette
0020S	0020E	Oatman	Harrison B	93	38	1853	1857-05-11	639	CC 9	18530425	Cartee, La Fayette
0020S	0020E	Gay	Martin B & w	1070	37	1853	1857-05-11	640	CC 9	18530425	Cartee, La Fayette
0020S	0020E	Jenkins	William	91	43	1853	1857-05-11	640	CC 9	18530425	Cartee, La Fayette
0020S	0020E	Sprague	Corydon P	94	46	1853	1857-05-11	231	CC 9	18530425	Cartee, La Fayette
0030S	0020E	Holmes	William & Mary A.S.C.	94	38	1853	1857-05-11	409	CC 9	18530425	Cartee, La Fayette
0030S	0020E	Graham	George & w	1015	48	1853	1857-05-11	643	CC 9	18530425	Cartee, La Fayette
0030S	0020E	Heber	Frederick	109	47	1853	1857-05-11	642	CC 9	18530425	Cartee, La Fayette
0040S	0020E	Herrin	David N	112	37	1853	1857-05-11	637	CC 9	18530425	Cartee, La Fayette
0040S	0020E	Mills	John B	110	38	1853	1857-05-11	642	CC 9	18530425	Cartee, La Fayette
0030S	0020E	Hood	Andrew	1013	44	1853	1857-05-11	638	CC 9	18530425	Cartee, La Fayette
0020S	0010E	Hedges	Absolom F & Elizabeth J	99	40	1853	1857-05-11	17	CC 9	18530425	Cartee, La Fayette
0020S	0020E	Pasley	Moses	99	47	1853	1857-05-11	7	CC 9	18530425	Cartee, La Fayette
0030S	0010E	Hedges	Absolom F & Elizabeth J	99	40	1853	1857-05-11	417	CC 9	18530425	Cartee, La Fayette
0030S	0020E	Hedges	Absolom F & Elizabeth J	99	37	1853	1857-05-11	175	CC 9	18530425	Cartee, La Fayette
0030S	0010E	Pomeroy	Samuel D & Margerev	139	39	1853	1857-05-11	435	CC 9	18530425	Cartee, La Fayette
0020S	0020E	Starr	Felix & w	1009	45	1853	1857-05-11	229	CC 9	18530425	Cartee, La Fayette
0030S	0020E	Latourette	Lyman D C & w	1009	39	1853	1857-05-11	412	CC 9	18530425	Cartee, La Fayette
0020S	0020E	Landruth	Cyrus & w	1011	48	1853	1857-05-11	273	CC 9	18530425	Cartee, La Fayette
0030S	0020E	Francis	Samuel D	1011	42	1853	1857-05-11	550	CC 9	18530425	Cartee, La Fayette
0030S	0010E	White	S S & Hulda	634	42	1853	1857-05-11	263	CC 9	18530425	Cartee, La Fayette
0030S	0020E	White	S S & Hulda	634	41	1853	1857-05-11	367	CC 9	18530425	Cartee, La Fayette
0030S	0020E	Howland	John S & w	1014	45	1853	1857-05-11	634	CC 9	18530425	Cartee, La Fayette
0020S	0010E				99999	1853	1857-05-11	0	CC 9	18530425	Cartee, La Fayette
0020S	0020E				99999	1853	1857-05-11	0	CC 9	18530425	Cartee, La Fayette
0030S	0010E				99999	1853	1857-05-11	0	CC 9	18530425	Cartee, La Fayette
0030S	0020E				99999	1853	1857-05-11	0	CC 9	18530425	Cartee, La Fayette

Twn	Rng	Claimant		Cert Num	Sur Num	Comp Yr	Approved Dt	Acres	Cont	Cont Date	Surveyor
		Surname	Claimant Given Name								
0040S	0020E			99999	1853	1857-05-11	0	CC 9	18530425	Cartee, La Fayette	
0010N	0010E			99999	1853	1859-03-12	0	CC 9	18530425	Cartee, La Fayette	
0010N	0020E			99999	1853	1859-03-12	0	CC 9	18530425	Cartee, La Fayette	
0010S	0010E	Whitcomb	Lot & Irene	90	38	1853	1857-05-11	557	CC 9	18530425	Cartee, La Fayette
0010S	0020E	Campbell	Hecter	1077	41	1853	1857-05-11	55	CC 9	18530425	Cartee, La Fayette
0030S	0020E	Sepink	Joseph	4488	46	1853	1857-05-11	319	CC 9	18530425	Cartee, La Fayette
0030S	0020E	Mael	Benjamin R & w	1017	50	1853	1857-05-11	641	CC 9	18530425	Cartee, La Fayette
0030S	0020E	Sepink	Joseph	4488	46	1853	1857-05-11	319	CC 9	18530425	Cartee, La Fayette
0030S	0010E	McCarver	Morton M & w	1010	41	1853	1857-05-11	446	CC 9	18530425	Cartee, La Fayette
0030S	0020E	McCarver	Morton M & w	1010	40	1853	1857-05-11	199	CC 9	18530425	Cartee, La Fayette
0030S	0010E	Brown	Milton & w	889	38	1853	1857-05-11	628	CC 9	18530425	Cartee, La Fayette
0020S	0020E	Purdue	John & w	497	44	1853	1857-05-11	643	CC 9	18530425	Cartee, La Fayette
0030S	0020E	Walker	Charles	1012	43	1853	1857-05-11	317	CC 9	18530425	Cartee, La Fayette
0030S	0010E	Smith	Irvin	96	37	1853	1857-05-11	639	CC 9	18530425	Cartee, La Fayette
0020S	0020E	Helman	Abel D	95	42	1853	1857-05-11	572	CC 9	18530425	Cartee, La Fayette
0010S	0020E			99999	1853	1857-05-11	0	CC 9	18530425	Cartee, La Fayette	
0020S	0010E			99999	1853	1857-05-11	0	CC 9	18530425	Cartee, La Fayette	
0020S	0020E			99999	1853	1857-05-11	0	CC 9	18530425	Cartee, La Fayette	
0030S	0010E			99999	1853	1857-05-11	0	CC 9	18530425	Cartee, La Fayette	
0030S	0020E			99999	1853	1857-05-11	0	CC 9	18530425	Cartee, La Fayette	
0010N	0010E			88888	1853	1857-05-11	0	CC 9	18530425	Cartee, La Fayette	
0010N	0020E			88888	1853	1857-05-11	0	CC 9	18530425	Cartee, La Fayette	
0010N	0010E	Love	Lewis	1484	41	1853	1857-05-11	636	CC 9	18530425	Cartee, La Fayette
0010N	0010E	Force	George W	1324	37	1853	1857-05-11	554	CC 9	18530425	Cartee, La Fayette
0010N	0010E	Switzler	Joseph R	1322	38	1853	1857-05-11	412	CC 9	18530425	Cartee, La Fayette
0010N	0010E	Switzler	John & heirs of Maria	137	39	1853	1857-05-11	540	CC 9	18530425	Cartee, La Fayette
0010N	0010E			1022	40	1853	1857-05-11	318	CC 9	18530425	Cartee, La Fayette
0010N	0010E	Beaman	Rufus H	138	44	1853	1857-05-11	0	CC 9	18530425	Cartee, La Fayette
0010N	0020E	Beaman	Rufus H	138	37	1853	1857-05-11	0	CC 9	18530425	Cartee, La Fayette
0010N	0010E	Irving	Wm & Elizabeth J	732	43	1853	1857-05-11	644	CC 9	18530425	Cartee, La Fayette
0010N	0010E	Thompson	James	1437	42	1853	1857-05-11	595	CC 9	18530425	Cartee, La Fayette
0010N	0010E			99999	1853	1857-05-11	0	CC 9	18530425	Cartee, La Fayette	
0010N	0020E			99999	1853	1857-05-11	0	CC 9	18530425	Cartee, La Fayette	
0020S	0020E			99999	1853	1857-05-11	0	CC 9	18530425	Cartee, La Fayette	
0030S	0010E			99999	1853	1857-05-11	0	CC 9	18530425	Cartee, La Fayette	
0030S	0020E			99999	1853	1857-05-11	0	CC 9	18530425	Cartee, La Fayette	
0040S	0020E			99999	1853	1857-05-11	0	CC 9	18530425	Cartee, La Fayette	
0010N	0010E	Southmayd	Daniel S	1080	49	1855		153	CC 20	18531220	Cartee, La Fayette
0010N	0010W	Southmayd	Daniel S	1080	37	1855		273	CC 20	18531220	Cartee, La Fayette
0020N	0010E	Southmayd	Daniel S	1080	37	1855		39	CC 20	18531220	Cartee, La Fayette
0020N	0010W	Southmayd	Daniel S	1080	37	1855		145	CC 20	18531220	Cartee, La Fayette
0010S	0010E			88888	1854	1857-05-06	0	CC 20	18531220	Cartee, La Fayette	
0020S	0020E			88888	1854	1857-05-06	0	CC 20	18531220	Cartee, La Fayette	
0030S	0020E			88888	1854	1857-05-06	0	CC 20	18531220	Cartee, La Fayette	
0040S	0010W			88888	1854	1857-05-06	0	CC 20	18531220	Cartee, La Fayette	
0040S	0020E			88888	1854	1857-05-06	0	CC 20	18531220	Cartee, La Fayette	
0050S	0010E			88888	1854	1857-05-06	0	CC 20	18531220	Cartee, La Fayette	
0050S	0020E			88888	1854	1857-05-06	0	CC 20	18531220	Cartee, La Fayette	
0010S	0010E	Luelling	Henderson & heirs of wife Elizabeth	637	51	1854	1857-05-06	642	CC 20	18531220	Cartee, La Fayette
0010S	0010E	Meek	William & Mary Meek (dec'd)	636	50	1854	1857-05-06	631	CC 20	18531220	Cartee, La Fayette
0010S	0010E	Lewelling	Alfred & w	2818	49	1854	1857-05-06	640	CC 20	18531220	Cartee, La Fayette
0030S	0020E	Vance	Samuel N & w	1018	51	1854	1857-05-06	621	CC 20	18531220	Cartee, La Fayette
0030S	0020E	Fair	Isaac	1304	52	1854	1857-05-06	641	CC 20	18531220	Cartee, La Fayette
0040S	0020E	Officer	James & Evaline G	469	39	1854	1857-05-06	642	CC 20	18531220	Cartee, La Fayette
0040S	0010E			463	46	1854	1857-05-06	280	CC 20	18531220	Cartee, La Fayette
0040S	0020E			463	40	1854	1857-05-06	360	CC 20	18531220	Cartee, La Fayette
0040S	0020E	Jackson	Francis & w	900	41	1854	1857-05-06	319	CC 20	18531220	Cartee, La Fayette
0040S	0020E	Barnard	James	1141	42	1854	1857-05-06	261	CC 20	18531220	Cartee, La Fayette
0050S	0020E	Barnard	James	1141	37	1854	1857-05-06	58	CC 20	18531220	Cartee, La Fayette
0040S	0020E	Woodcock	Williston D	1140	43	1854	1857-05-06	266	CC 20	18531220	Cartee, La Fayette
0050S	0020E	Woodcock	Williston D	1140	38	1854	1857-05-06	366	CC 20	18531220	Cartee, La Fayette
0050S	0020E	Wingfield	Joseph T	1116	48	1854	1857-05-06	639	CC 20	18531220	Cartee, La Fayette
0040S	0020E	Jackson	Thomas P & Zamzy Ann	3092	45	1854	1857-05-06	345	CC 20	18531220	Cartee, La Fayette

Twn	Rng	Claimant		Cert Num	Sur Num	Comp Yr	Approved Dt	Acres	Cont	Cont Date	Surveyor
		Surname	Claimant Given Name								
0050S	0020E	Jackson	Thomas P & Zamzy	3092	46	1854	1857-05-06	292	CC 20	18531220	Cartee, La Fayette
			Ann								
0050S	0020E	Swegle	Matthias	1129	45	1854	1857-05-06	622	CC 20	18531220	Cartee, La Fayette
0040S	0020E	Vaughn	Wm H & Susan M	731	44	1854	1857-05-06	3	CC 20	18531220	Cartee, La Fayette
0050S	0020E	Vaughn	Wm H & Susan M	731	47	1854	1857-05-06	630	CC 20	18531220	Cartee, La Fayette
0050S	0020E	Gordon	Hugh	1115	40	1854	1857-05-06	639	CC 20	18531220	Cartee, La Fayette
0050S	0010E	Jackson	Benjamin B	1134	39	1854	1857-05-06	17	CC 20	18531220	Cartee, La Fayette
0050S	0020E	Jackson	Benjamin B	1134	41	1854	1857-05-06	661	CC 20	18531220	Cartee, La Fayette
0050S	0020E	Larkins	Rachel	1132	43	1854	1857-05-06	307	CC 20	18531220	Cartee, La Fayette
0050S	0020E	Engle	William	1128	44	1854	1857-05-06	645	CC 20	18531220	Cartee, La Fayette
0050S	0010E	Williams	James S (deceased)	1117	37	1854	1857-05-06	141	CC 20	18531220	Cartee, La Fayette
			heirs								
0050S	0020E	Williams	James S (deceased)	1117	42	1854	1857-05-06	182	CC 20	18531220	Cartee, La Fayette
			heirs								
0050S	0010E	Amerman	Henry	148	38	1854	1857-05-06	640	CC 20	18531220	Cartee, La Fayette
0010S	0010E			99999		1854	1857-05-06	0	CC 20	18531220	Cartee, La Fayette
0020S	0010E			99999		1854	1857-05-06	0	CC 20	18531220	Cartee, La Fayette
0030S	0020E			99999		1854	1857-05-06	0	CC 20	18531220	Cartee, La Fayette
0040S	0010E			99999		1854	1857-05-06	0	CC 20	18531220	Cartee, La Fayette
0040S	0010W			99999		1854	1857-05-06	0	CC 20	18531220	Cartee, La Fayette
0040S	0020E			99999		1854	1857-05-06	0	CC 20	18531220	Cartee, La Fayette
0050S	0020E			99999		1854	1857-05-06	0	CC 20	18531220	Cartee, La Fayette
0110S	0040W			88888		1854	1857-04-28	0	CC 20	18531220	Cartee, La Fayette
0110S	0040W	Ream	Woodford	141	54	1854	1857-04-28	322	CC 20	18531220	Cartee, La Fayette
				99999		1854	1857-04-28	0	CC 20	18531220	Cartee, La Fayette
0040S	0010W	Bonney	Jarius	1174	53	1854	1860-08-20	260	CC 20	18531220	Cartee, La Fayette
0050S	0020E	Bunton	William	1123	51	1854	1857-05-06	639	CC 20	18531220	Cartee, La Fayette
0050S	0020E	Dickey	John K	1119	49	1854	1857-05-06	638	CC 20	18531220	Cartee, La Fayette
0040S	0010E	Shirley	James & w	898	45	1854	1857-05-06	595	CC 20	18531220	Cartee, La Fayette
0020S	0020E	Anderson	Eli K	143	51	1854	1857-05-06	268	CC 20	18531220	Cartee, La Fayette
0010S	0010E			99999		1854	1857-05-06	0	CC 20	18531220	Cartee, La Fayette
0020S	0020E			99999		1854	1857-05-06	0	CC 20	18531220	Cartee, La Fayette
0030S	0020E			99999		1854	1857-05-06	0	CC 20	18531220	Cartee, La Fayette
0040S	0010E			99999		1854	1857-05-06	0	CC 20	18531220	Cartee, La Fayette
0040S	0020E			99999		1854	1857-05-06	0	CC 20	18531220	Cartee, La Fayette
0050S	0020E			99999		1854	1857-05-06	0	CC 20	18531220	Cartee, La Fayette
0040S	0010W			99999		1854	1860-08-20	0	CC 20	18531220	Cartee, La Fayette
0010N	0010E			88888		1855	1857-05-12	0	CC 20	18531220	Cartee, La Fayette
0010N	0010W			88888		1855	1857-05-12	0	CC 20	18531220	Cartee, La Fayette
0020N	0010E			88888		1855	1857-05-12	0	CC 20	18531220	Cartee, La Fayette
0020N	0010W			88888		1855	1857-05-12	0	CC 20	18531220	Cartee, La Fayette
0010N	0010E	Caples	William	1327	48	1855	1857-05-12	388	CC 20	18531220	Cartee, La Fayette
0010N	0010W	Caples	William	1327	38	1855	1857-05-12	251	CC 20	18531220	Cartee, La Fayette
0010N	0010E	Ward	John (Jr)	1350	47	1855	1857-05-12	638	CC 20	18531220	Cartee, La Fayette
0010N	0010E	Southmayd	Daniel S	1080	49	1855	1857-05-12	153	CC 20	18531220	Cartee, La Fayette
0010N	0010W	Southmayd	Daniel S	1080	37	1855	1857-05-12	273	CC 20	18531220	Cartee, La Fayette
0020N	0010E	Southmayd	Daniel S	1080	37	1855	1857-05-12	39	CC 20	18531220	Cartee, La Fayette
0020N	0010W	Southmayd	Daniel S	1080	37	1855	1857-05-12	145	CC 20	18531220	Cartee, La Fayette
0010N	0010E			99999		1855	1857-05-12	0	CC 20	18531220	Cartee, La Fayette
0010N	0010W			99999		1855	1857-05-12	0	CC 20	18531220	Cartee, La Fayette
0020N	0010E			99999		1855	1857-05-12	0	CC 20	18531220	Cartee, La Fayette
0020N	0010W			99999		1855	1857-05-12	0	CC 20	18531220	Cartee, La Fayette
0030S	0010E	Pendleton	Pendleton	1462	58	1859	1861-02-13	511	CC 106	18591215	Cartee, La Fayette
0030S	0010E			99999		1859	1861-02-13	0	CC 106	18591215	Cartee, La Fayette
0020N	0100E			88888		1860		0	CC 106	18591215	Cartee, La Fayette
0020N	0110E			88888		1860		0	CC 106	18591215	Cartee, La Fayette
0020N	0120E			88888		1860		0	CC 106	18591215	Cartee, La Fayette
0030N	0100E			88888		1860		0	CC 106	18591215	Cartee, La Fayette
0030N	0110E			88888		1860		0	CC 106	18591215	Cartee, La Fayette
0030N	0120E			88888		1860		0	CC 106	18591215	Cartee, La Fayette
0030N	0100E	Coe	Nathaniel	2050	37	1860	1863-09-28	320	CC 106	18591215	Cartee, La Fayette
0030N	0100E	Jenkins	William (dec'd) heirs	2504	38	1860	1863-09-28	318	CC 106	18591215	Cartee, La Fayette
0020N	0100E	Benson	James M	4046	37	1860	1863-09-28	86	CC 106	18591215	Cartee, La Fayette
0030N	0100E	Benson	James M	4046	39	1860	1863-09-28	59	CC 106	18591215	Cartee, La Fayette
0030N	0100E	Benson	Nathan S	2883	40	1860	1863-09-28	26	CC 106	18591215	Cartee, La Fayette
0030N	0110E	Benson	Nathan S	2883	37	1860	1863-09-28	128	CC 106	18591215	Cartee, La Fayette

Claimant		Cert	Sur	Comp							Surveyor
Twn	Rng	Surname	Claimant Given Name	Num	Num	Yr	Approved Dt	Acres	Cont	Cont Date	
0020N	0110E	Marshall	Richard & w	3956	38	1860	1863-09-28	0	CC 106	18591215	Cartee, La Fayette
0020N	0120E	Snipes	George R & w	3458	37	1860	1863-09-28	131	CC 106	18591215	Cartee, La Fayette
0030N	0110E	Marshall	Richard & w	3956	38	1860	1863-09-28	18	CC 106	18591215	Cartee, La Fayette
0030N	0120E	Marshall	Richard & w	3956	37	1860	1863-09-28	135	CC 106	18591215	Cartee, La Fayette
0020N	0120E			3521	38	1860	1863-09-28	1	CC 106	18591215	Cartee, La Fayette
0030N	0120E			3521	38	1860	1863-09-28	140	CC 106	18591215	Cartee, La Fayette
0020N	0110E	Mosier	Jonah H & w	3968	37	1860	1863-09-28	259	CC 106	18591215	Cartee, La Fayette
0020N	0100E			99999	1860	1863-09-28		0	CC 106	18591215	Cartee, La Fayette
0020N	0110E			99999	1860	1863-09-28		0	CC 106	18591215	Cartee, La Fayette
0020N	0120E			99999	1860	1863-09-28		0	CC 106	18591215	Cartee, La Fayette
0030N	0110E			99999	1860	1863-09-28		0	CC 106	18591215	Cartee, La Fayette
0030N	0120E			99999	1860	1863-09-28		0	CC 106	18591215	Cartee, La Fayette
0020S	0010E			88888	1860			0	CC 106	18591215	Cartee, La Fayette
0020S	0010E	Walling	George W	1270	62	1860		451	CC 106	18591215	Cartee, La Fayette
0020S	0010E			99999	1860			0	CC 106	18591215	Cartee, La Fayette
0020S	0010E			99999	1860			0	CC 106	18591215	Cartee, La Fayette
0010N	0120E			99999	1860			0	CC 106	18591215	Cartee, La Fayette
0010N	0130E			99999	1860			0	CC 106	18591215	Cartee, La Fayette
0010N	0140E			99999	1860			0	CC 106	18591215	Cartee, La Fayette
0020N	0120E			99999	1860			0	CC 106	18591215	Cartee, La Fayette
0020N	0130E			99999	1860			0	CC 106	18591215	Cartee, La Fayette
0020N	0140E			99999	1860			0	CC 106	18591215	Cartee, La Fayette
0070S	0020W			88888	1859			0	SI	1859	Cartee, La Fayette
0070S	0020W	Caplinger	Jacob C & w	3506	75	1859	1860-12-07	315	SI	1859	Cartee, La Fayette
0070S	0020W	Woodsides	Anna	4831	74	1859	1860-12-07	315	SI	1859	Cartee, La Fayette
0070S	0020W			99999	1859	1860-12-07		0	SI	1859	Cartee, La Fayette
0020N	0320E	McKay	Wm	1	38	1864	1865-01-12	320	SI	18640806	Chaplin, Daniel
0120S	0020W			99999	1854			0	SI	1862	Clingman, Cyrus
0120S	0020W	Brooks	Caleb	2019	76	1862			SI	1862	Clingman, Cyrus
0070N	0020W			88888	1882			0	SI	18820111	Cooke, Henry
0070N	0020W	Warren	Francis M & w	5243	42	1882	1882-04-07	326	SI	18820111	Wavland Cooke, Henry
0070N	0020W			99999	1882	1882-04-07		0	SI	18820111	Wavland Cooke, Henry
0060S	0070W			88888	1885			0	SI	18850202	Wavland Cooke, Henry
0060S	0070W	Kuykendall	Wm & w	5217	57	1885	1885-04-22	0	SI	18850202	Wavland Cooke, Henry
0060S	0070W	Babcock	Avery D	4000	58	1885	1885-04-22	0	SI	18850202	Wavland Cooke, Henry
0060S	0070W	Masiker	George & w	3097	51	1885	1885-04-22	0	SI	18850202	Wavland Cooke, Henry
0060S	0070W	Burden	William	5058	54	1885	1885-04-22	0	SI	18850202	Wavland Cooke, Henry
0060S	0070W	Wallace	John & w	3096	56	1885	1885-04-22	0	SI	18850202	Wavland Cooke, Henry
0060S	0070W	Wallace	John & w	3096	56	1885	1885-04-22	0	SI	18850202	Wavland Cooke, Henry
0060S	0070W	Dickey	James N & w	4263	59	1885	1885-04-22	0	SI	18850202	Wavland Cooke, Henry
0060S	0070W			99999	1885	1885-04-22		0	SI	18850202	Wavland Cooke, Henry
0020N	0010W	Jewett	Leonard & w	2867	38	1854		613	CC 51	18540820	Wavland Crawford, Peter W.
0020N	0010W	Morgan	Edward	1647	39	1854		640	CC 51	18540820	Wavland Crawford, Peter W.
0020N	0010W	Gillihan	Martin & w	3239	40	1854		640	CC 51	18540820	Wavland Crawford, Peter W.
0020N	0010W	Walker	Ellis & w	2996	41	1854		642	CC 51	18540820	Wavland Crawford, Peter W.
0020N	0010W			88888	1854			0	CC 51	18540820	Wavland Crawford, Peter W.
0030N	0010E			88888	1854			0	CC 51	18540820	Wavland Crawford, Peter W.
0030N	0010W			88888	1854			0	CC 51	18540820	Wavland Crawford, Peter W.
0020N	0010W	Charlton	Joseph	1913	42	1854		278	CC 51	18540820	Wavland Crawford, Peter W.
0020N	0010W	Menzies	James & heirs of Parthenia E Menzies (wife)	2153	45	1854		437	CC 51	18540820	Wavland Crawford, Peter W.
0020N	0010W	Bybee	James F & w	4319	46	1854		642	CC 51	18540820	Wavland Crawford, Peter W.
0020N	0010W	Cline	Jacob	1919	48	1854		639	CC 51	18540820	Wavland Crawford, Peter W.
0020N	0010W	Logie	James heirs	1918	49	1854		642	CC 51	18540820	Wavland Crawford, Peter W.

Claimant			Cert	Sur	Comp						
Twn	Rng	Surname	Claimant Given Name	Num	Num	Yr	Approved Dt	Acres	Cont	Cont Date	Surveyor
0020N	0010W	White	Mathew heirs	1978	47	1854		619	CC 51	18540820	Crawford, Peter W.
0020N	0010W	McQuin	Alexander H & Rebecca	3569	50	1854		403	CC 51	18540820	Crawford, Peter W.
0030N	0010W	McQuin	Alexander H & Rebecca	3569	41	1854		203	CC 51	18540820	Crawford, Peter W.
0020N	0010W	Cooper	Wm E (dec'd) heirs at law	3541	51	1854		106	CC 51	18540820	Crawford, Peter W.
0030N	0010W	Cooper	Wm E (dec'd) heirs at law	3541	42	1854		54	CC 51	18540820	Crawford, Peter W.
0020N	0010W	Bybee	William	3339	44	1854		247	CC 51	18540820	Crawford, Peter W.
0020N	0010W	Gatton	William	1701	43	1854		0	CC 51	18540820	Crawford, Peter W.
0020N	0010W	Tomlinson	John G	1399	52	1854		106	CC 51	18540820	Crawford, Peter W.
0030N	0010W			235	43	1854		0	CC 51	18540820	Crawford, Peter W.
0030N	0010W			205	40	1854		0	CC 51	18540820	Crawford, Peter W.
0020N	0010W					99999	1854	0	CC 51	18540820	Crawford, Peter W.
0030N	0010W					99999	1854	0	CC 51	18540820	Crawford, Peter W.
0030N	0010E					88888	1854	0	CC 51	18540820	Crawford, Peter W.
0030N	0010E			170	40	1854	1857-08-04	323	CC 51	18540820	Crawford, Peter W.
0030N	0010E					99999	1854	0	CC 51	18540820	Crawford, Peter W.
0020N	0010W					88888	1854	0	CC 51	18540820	Crawford, Peter W.
0030N	0010W					88888	1854	0	CC 51	18540820	Crawford, Peter W.
0020N	0010W	Jewett	Leonard & w	2867	38	1854	1858-08-30	613	CC 51	18540820	Crawford, Peter W.
0020N	0010W	Morgan	Edward	1647	39	1854	1858-08-30	639	CC 51	18540820	Crawford, Peter W.
0020N	0010W	Gillihan	Martin & w	3239	40	1854	1858-08-30	640	CC 51	18540820	Crawford, Peter W.
0020N	0010W	Walker	Ellis & w	2996	41	1854	1858-08-30	642	CC 51	18540820	Crawford, Peter W.
0020N	0010W	Charlton	Joseph	1913	42	1854	1858-08-30	280	CC 51	18540820	Crawford, Peter W.
0020N	0010W	Bybee	William	3339	44	1854	1858-08-30	247	CC 51	18540820	Crawford, Peter W.
0020N	0010W	Menzies	James & heirs of Parthenia E Menzies (wife)	2153	45	1854	1858-08-30	437	CC 51	18540820	Crawford, Peter W.
0020N	0010W	Bybee	James F & w	4319	46	1854	1858-08-30	642	CC 51	18540820	Crawford, Peter W.
0020N	0010W	White	Mathew heirs	1978	47	1854	1858-08-30	631	CC 51	18540820	Crawford, Peter W.
0020N	0010W	Cline	Jacob	1919	48	1856	1858-08-30	638	CC 51	18540820	Crawford, Peter W.
0020N	0010W	Logie	James heirs	1918	49	1856	1858-08-30	640	CC 51	18540820	Crawford, Peter W.
0020N	0010W	McQuin	Alexander H & Rebecca	3569	50	1856	1858-08-30	403	CC 51	18540820	Crawford, Peter W.
0030N	0010W	McQuin	Alexander H & Rebecca	3569	41	1856	1858-08-30	230	CC 51	18540820	Crawford, Peter W.
0020N	0010W	Cooper	Wm E (dec'd) heirs at law	3541	51	1856	1858-08-30	106	CC 51	18540820	Crawford, Peter W.
0030N	0010W	Cooper	Wm E (dec'd) heirs at law	3541	42	1856	1858-08-30	54	CC 51	18540820	Crawford, Peter W.
0020N	0010W					99999	1854	0	CC 51	18540820	Crawford, Peter W.
0030N	0010W					99999	1854	0	CC 51	18540820	Crawford, Peter W.
0030N	0010E					88888	1854	0	CC 51	18540820	Crawford, Peter W.
0030N	0010E			170	40	1854	1859-09-20	323	CC 51	18540820	Crawford, Peter W.
0030N	0010E					99999	1854	0	CC 51	18540820	Crawford, Peter W.
0030N	0010E					99999	1854	0	CC 51	18540820	Crawford, Peter W.
0020N	0010W					88888	1854	0	CC 51	18540820	Crawford, Peter W.
0070N	0040W					88888	1862	529	SI	1862	Crawford, Peter W.
0070N	0040W	Hill	James	1529	43	1862	1863-01-03	321	SI	1862	Crawford, Peter W.
0070N	0040W					99999	1862	0	SI	1862	Crawford, Peter W.
0060S	0010W					88888	0	0	SI	18710202	Davenport, Timothy W.
0060S	0010W					99999	1871	0	SI	18710202	Davenport, Timothy W.
0060S	0010W	Shannon	Wesley & Elizabeth	745	37	1871	1872-01-01	0	SI	18710202	Davenport, Timothy W.
0010S	0010E	King	Ames N & w	3669	61	1859	1873-04-10	0	SI	18710523	David, John B.
0010S	0010E					99999	1859	0	SI	18710523	David, John B.
0010S	0010E					88888	1871	0	SI	1871	David, John B.
0010S	0010E					1033	1871	529	SI	1871	David, John B.
0010S	0010E					99999	1871	529	SI	1871	David, John B.
0050S	0050W					88888	1860	0	SI	18600927	Davis, Lorenzo A.
0050S	0060W					88888	1860	0	SI	18600927	Davis, Lorenzo A.
0050S	0070W					88888	1860	0	SI	18600927	Davis, Lorenzo A.
0050S	0060W	Baker	Christopher C	1678	59	1860	1861-02-11	0	SI	18600927	Davis, Lorenzo A.



Claimant			Cert	Sur	Comp						
Twn	Rng	Surname	Claimant Given Name	Num	Num	Yr	Approved Dt	Acres	Cont	Cont Date	Surveyor
0050S	0060W	Rice	Julins	5079	46	1860	1861-02-11	0	SI	18600927	Davis, Lorenzo A.
0050S	0070W	Rice	Julins	5079	43	1860	1861-02-11	0	SI	18600927	Davis, Lorenzo A.
0050S	0060W	Carlisle	Peter G & w	2217	64	1860	1861-02-11	0	SI	18600927	Davis, Lorenzo A.
0050S	0060W	Graves	Charles B	1564	57	1860	1861-02-11	0	SI	18600927	Davis, Lorenzo A.
0050S	0050W	Toney	William L & w	3178	54	1860	1861-02-11	0	SI	18600927	Davis, Lorenzo A.
0050S	0050W	Turner	Owen P & w	2447	55	1860	1861-02-11	0	SI	18600927	Davis, Lorenzo A.
0050S	0070W	Simms	Henry H	4398	40	1860	1861-02-11	0	SI	18600927	Davis, Lorenzo A.
0050S	0050W			99999	1860	1861-02-11	0	SI	18600927	Davis, Lorenzo A.	
0050S	0060W			99999	1860	1861-02-11	0	SI	18600927	Davis, Lorenzo A.	
0050S	0070W			99999	1860	1861-02-11	0	SI	18600927	Davis, Lorenzo A.	
0110S	0060W			88889	1857	1857-01-07	0	CC 78	18570317	Davis, Lorenzo A.	
0110S	0070W			88888	1857	1857-01-07	0	CC 78	18570317	Davis, Lorenzo A.	
0110S	0070W	Blodgett	William & w	5060	40	1857	1857-01-07	642	CC 78	18570317	Davis, Lorenzo A.
0110S	0070W	Vanderpool	James W	4849	45	1857	1857-01-07	161	CC 78	18570317	Davis, Lorenzo A.
0110S	0070W	Kelly	Westly	4835	41	1857	1857-01-07	320	CC 78	18570317	Davis, Lorenzo A.
0110S	0070W	Cullough	William S M & w	3134	42	1857	1857-01-07	321	CC 78	18570317	Davis, Lorenzo A.
0110S	0070W	Wood	William & w	4691	38	1857	1857-01-07	321	CC 78	18570317	Davis, Lorenzo A.
0110S	0070W	Church	Nathaniel	4672	39	1857	1857-01-07	160	CC 78	18570317	Davis, Lorenzo A.
0110S	0070W	Byrd	Daniel H & Maria	507	46	1857	1857-01-07	321	CC 78	18570317	Davis, Lorenzo A.
0110S	0060W	King	Anna Maria (widow) & heirs of Stephen King (deceased)	5196	70	1857	1857-01-07	255	CC 78	18570317	Davis, Lorenzo A.
0110S	0070W	King	Anna Maria (widow) & heirs of Stephen King (deceased)	5196	43	1857	1857-01-07	66	CC 78	18570317	Davis, Lorenzo A.
0110S	0060W			99999	1857	1857-01-07	0	CC 78	18570317	Davis, Lorenzo A.	
0110S	0070W			99999	1857	1857-01-07	0	CC 78	18570317	Davis, Lorenzo A.	
0130S	0040W			88888	1873		0	CC 88	18580910	Davis, Lorenzo A.	
0130S	0050W			88888	1873		0	CC 88	18580910	Davis, Lorenzo A.	
0130S	0040W	Dorr	Dudley & w	3995	76	1858	1859-07-02	161	CC 88	18580910	Davis, Lorenzo A.
0130S	0050W	Dorr	Dudley & w	3995	61	1858	1859-07-02	158	CC 88	18580910	Davis, Lorenzo A.
0130S	0040W	Hurlburt	Abel	1380	77	1858	1859-07-02	79	CC 88	18580910	Davis, Lorenzo A.
0130S	0040W	Fox	Ephriam & Louisa Francis	672	60	1858	1859-07-02	79	CC 88	18580910	Davis, Lorenzo A.
0130S	0050W	Hurlburt	Abel	1380	60	1858	1859-07-02	241	CC 88	18580910	Davis, Lorenzo A.
0130S	0040W			99999	1858	1859-07-02	0	CC 88	18580910	Davis, Lorenzo A.	
0130S	0050W			99999	1858	1859-07-02	0	CC 88	18580910	Davis, Lorenzo A.	
0100S	0040W			88888	1858		0	CC 88	18580910	Davis, Lorenzo A.	
0100S	0040W				49	1858		160	CC 88	18580910	Davis, Lorenzo A.
0100S	0040W	Graham	William & w	3389	75	1858		160	CC 88	18580910	Davis, Lorenzo A.
0100S	0040W			99999	1858		0	CC 88	18580910	Davis, Lorenzo A.	
0100S	0040W			88888	1859		0	CC 95	18590806	Davis, Lorenzo A.	
0100S	0050W			88888	1859		0	CC 95	18590806	Davis, Lorenzo A.	
0110S	0040W			88888	1859		0	CC 95	18590806	Davis, Lorenzo A.	
0110S	0050W			88888	1859		0	CC 95	18590806	Davis, Lorenzo A.	
0130S	0040W			88888	1859		0	CC 95	18590806	Davis, Lorenzo A.	
0130S	0050W			88888	1859		0	CC 95	18590806	Davis, Lorenzo A.	
0140S	0040W			88888	1859		0	CC 95	18590806	Davis, Lorenzo A.	
0140S	0050W			88888	1859		0	CC 95	18590806	Davis, Lorenzo A.	
0150S	0040W			88888	1859		0	CC 95	18590806	Davis, Lorenzo A.	
0150S	0050W			88888	1859		0	CC 95	18590806	Davis, Lorenzo A.	
0100S	0050W	Fuller	Henry & w	3773	39	1859	1860-02-15	641	CC 95	18590806	Davis, Lorenzo A.
0100S	0040W	Roberts	George W & w	2325	59	1859	1860-02-15	356	CC 95	18590806	Davis, Lorenzo A.
0100S	0050W	Roberts	George W & w	2325	57	1859	1860-02-15	276	CC 95	18590806	Davis, Lorenzo A.
0110S	0040W	Morgan	Daniel & Mary see Svlvester. Marv	4484	47	1859	1863-05-18	320	CC 95	18590806	Davis, Lorenzo A.
0130S	0050W	Slagle	Jacob & w	4430	62	1859	1860-02-15	640	CC 95	18590806	Davis, Lorenzo A.
0140S	0050W	Coffee	George	1456	68	1859	1860-02-15	160	CC 95	18590806	Davis, Lorenzo A.
0100S	0040W			99999	1859		0	CC 95	18590806	Davis, Lorenzo A.	
0100S	0050W			99999	1859		0	CC 95	18590806	Davis, Lorenzo A.	
0110S	0040W			99999	1859		0	CC 95	18590806	Davis, Lorenzo A.	
0110S	0050W			99999	1859		0	CC 95	18590806	Davis, Lorenzo A.	
0130S	0040W			99999	1859		0	CC 95	18590806	Davis, Lorenzo A.	
0130S	0050W			99999	1859		0	CC 95	18590806	Davis, Lorenzo A.	
0140S	0040W			99999	1859		0	CC 95	18590806	Davis, Lorenzo A.	
0140S	0050W			99999	1859		0	CC 95	18590806	Davis, Lorenzo A.	

Claimant		Cert	Sur	Comp	Approved Dt	Acres	Cont	Cont Date	Surveyor	
Twn	Rng	Num	Num	Yr						
0100S	0040W		99999	1859	1860-02-15	0	CC 95	18590806	Davis, Lorenzo A.	
0100S	0050W		99999	1859	1860-02-15	0	CC 95	18590806	Davis, Lorenzo A.	
0130S	0050W		99999	1859	1860-02-15	0	CC 95	18590806	Davis, Lorenzo A.	
0140S	0050W		99999	1859	1860-02-15	0	CC 95	18590806	Davis, Lorenzo A.	
0110S	0040W		99999	1859	1863-05-01	0	CC 95	18590806	Davis, Lorenzo A.	
0150S	0050W		88888	1859		0	CC 95	18590806	Davis, Lorenzo A.	
0150S	0050W	Crow	2610	42	1859	1860-05-01	320	CC 95	18590806	Davis, Lorenzo A.
0150S	0050W		99999	1859	1860-05-01	0	CC 95	18590806	Davis, Lorenzo A.	
0060S	0070W		88888	1859		0	CC 95	18590806	Davis, Lorenzo A.	
0060S	0070W	Sharp	1997	52	1859	1863-05-21	643	CC 95	18590806	Davis, Lorenzo A.
0060S	0070W		99999	1859	1863-05-21	0	CC 95	18590806	Davis, Lorenzo A.	
0030S	0010E		88888	0		0	CC 95	18590806	Davis, Lorenzo A.	
0030S	0010W		88888	0		0	CC 95	18590806	Davis, Lorenzo A.	
0040S	0060W		88888	0		0	CC 95	18590806	Davis, Lorenzo A.	
0050S	0060W		88888	0		0	CC 95	18590806	Davis, Lorenzo A.	
0050S	0070W		88888	0		0	CC 95	18590806	Davis, Lorenzo A.	
0060S	0020W		88888	0		0	CC 95	18590806	Davis, Lorenzo A.	
0060S	0060W		88888	0		0	CC 95	18590806	Davis, Lorenzo A.	
0060S	0070W		88888	0		0	CC 95	18590806	Davis, Lorenzo A.	
0110S	0040W		88888	0		0	CC 95	18590806	Davis, Lorenzo A.	
0070S	0020W		88888	1871		0	CC 95	18590806	Davis, Lorenzo A.	
0110S	0040W		88888	1859		0	CC 95	18590806	Davis, Lorenzo A.	
0130S	0050W		88888	1859		0	CC 95	18590806	Davis, Lorenzo A.	
0140S	0050W		88888	1859		0	CC 95	18590806	Davis, Lorenzo A.	
0130S	0050W	Grimsly	3724	49	1859		635	CC 95	18590806	Davis, Lorenzo A.
0130S	0050W	Criss	4059	63	1859		160	CC 95	18590806	Davis, Lorenzo A.
0140S	0050W	Stark	4060	70	1859		162	CC 95	18590806	Davis, Lorenzo A.
0130S	0050W	Stark	4060	64	1859		160	CC 95	18590806	Davis, Lorenzo A.
0140S	0050W	Criss	4059	69	1859		161	CC 95	18590806	Davis, Lorenzo A.
0130S	0050W	O'Kelly	2822	59	1859	1864-12-27	640	CC 95	18590806	Davis, Lorenzo A.
		widow & heirs		70	1859		311	CC 95	18590806	Davis, Lorenzo A.
0110S	0040W		99999	1859		0	CC 95	18590806	Davis, Lorenzo A.	
0130S	0050W		99999	1859		0	CC 95	18590806	Davis, Lorenzo A.	
0140S	0040W		99999	1859		0	CC 95	18590806	Davis, Lorenzo A.	
0140S	0050W		99999	1859		0	CC 95	18590806	Davis, Lorenzo A.	
0130S	0050W		99999	1859	1864-12-27	0	CC 95	18590806	Davis, Lorenzo A.	
0110S	0040W	Hite	2811	71	1859	1863-06-25	0	CC 95	18590806	Davis, Lorenzo A.
0110S	0040W		99999	1859	1863-06-25	0	CC 95	18590806	Davis, Lorenzo A.	
0040S	0060W		88888	1860		0	SI	18600427	Davis, Lorenzo A.	
0050S	0060W		88888	1860		0	SI	18600427	Davis, Lorenzo A.	
0050S	0070W		88888	1860		0	SI	18600427	Davis, Lorenzo A.	
0060S	0060W		88888	1860		0	SI	18600427	Davis, Lorenzo A.	
0060S	0070W		88888	1860		0	SI	18600427	Davis, Lorenzo A.	
0050S	0060W	Atterberry	1772	54	1860	1861-02-11	0	SI	18600427	Davis, Lorenzo A.
0040S	0060W	Agee	2265	37	1860	1861-02-11	317	SI	18600427	Davis, Lorenzo A.
0050S	0060W	Agee	2265	39	1860	1861-02-11	4	SI	18600427	Davis, Lorenzo A.
0040S	0060W	Smith	2264	38	1860	1861-02-11	268	SI	18600427	Davis, Lorenzo A.
0050S	0060W	Smith	2264	49	1860	1861-02-11	52	SI	18600427	Davis, Lorenzo A.
0050S	0060W	Warren	2780	50	1860	1861-02-11	641	SI	18600427	Davis, Lorenzo A.
0050S	0060W	Crowl	1880	52	1860	1861-02-11	321	SI	18600427	Davis, Lorenzo A.
0040S	0060W	Hussey	2928	39	1860	1861-02-11	200	SI	18600427	Davis, Lorenzo A.
0050S	0060W	Hussey	2928	51	1860	1861-02-11	445	SI	18600427	Davis, Lorenzo A.
0050S	0060W	Osborn	2825	61	1860	1861-02-11	169	SI	18600427	Davis, Lorenzo A.
0050S	0070W	Osborn	2825	49	1860	1861-02-11	70	SI	18600427	Davis, Lorenzo A.
0060S	0060W	Osborn	2825	91	1860	1861-02-11	78	SI	18600427	Davis, Lorenzo A.
0050S	0060W	Brown	3845	60	1860	1861-02-11	530	SI	18600427	Davis, Lorenzo A.
0060S	0060W	Brown	3845	90	1860	1861-02-11	94	SI	18600427	Davis, Lorenzo A.
0050S	0060W	McClure	1679	58	1860	1861-02-11	321	SI	18600427	Davis, Lorenzo A.
0050S	0060W		99999	1860		0	SI	18600427	Davis, Lorenzo A.	
0050S	0070W		99999	1860		0	SI	18600427	Davis, Lorenzo A.	
0060S	0060W		99999	1860		0	SI	18600427	Davis, Lorenzo A.	
0060S	0070W		99999	1860		0	SI	18600427	Davis, Lorenzo A.	
0050S	0060W	Wolf	1842	66	1860	1861-02-11	104	SI	18600427	Davis, Lorenzo A.
0050S	0070W	Wolf	1842	48	1860	1861-02-11	214	SI	18600427	Davis, Lorenzo A.
0050S	0070W	Lamson	3726	46	1860	1861-02-11	313	SI	18600427	Davis, Lorenzo A.
0060S	0070W	Lamson	3726	38	1860	1861-02-11	341	SI	18600427	Davis, Lorenzo A.

Twn	Rng	Claimant		Cert Num	Sur Num	Comp Yr	Approved Dt	Acres	Cont	Cont Date	Surveyor
		Surname	Claimant Given Name								
0050S	0070W	Fendall	Charles E & w	2817	39	1860	1861-02-11	629	SI	18600427	Davis, Lorenzo A.
0050S	0070W	Burford	Hezekiah & w	2799	44	1860	1861-02-11	326	SI	18600427	Davis, Lorenzo A.
0050S	0060W	Branson	Benjamin Burden & Eliza	3455	37	1860	1861-02-11	48	SI	18600427	Davis, Lorenzo A.
0050S	0070W	Allen	James	5115	37	1860	1861-02-11	110	SI	18600427	Davis, Lorenzo A.
0050S	0060W	Eades	Solomon & w (both deceased) heirs	3599	38	1860	1861-02-11	317	SI	18600427	Davis, Lorenzo A.
0040S	0060W			99999	44	1860	1861-02-11	0	SI	18600427	Davis, Lorenzo A.
0050S	0060W			99999	44	1860	1861-02-11	0	SI	18600427	Davis, Lorenzo A.
0050S	0070W			99999	44	1860	1861-02-11	0	SI	18600427	Davis, Lorenzo A.
0060S	0070W			99999	44	1860	1861-02-11	0	SI	18600427	Davis, Lorenzo A.
0040S	0060W			88888	44	1860		0	SI	18600427	Davis, Lorenzo A.
0050S	0060W			88888	44	1860		0	SI	18600427	Davis, Lorenzo A.
0060S	0060W			88888	44	1860		0	SI	18600427	Davis, Lorenzo A.
0050S	0060W	Wood	John P	1669	44	1860	1861-02-11	632	SI	18600427	Davis, Lorenzo A.
0050S	0060W	Graves	James B & w	3098	42	1860	1861-02-11	647	SI	18600427	Davis, Lorenzo A.
0050S	0060W	Faulconer	Absalon B & w	2564	43	1860	1861-02-11	641	SI	18600427	Davis, Lorenzo A.
0050S	0060W	Chapman	William & w	2837	41	1860	1861-02-11	478	SI	18600427	Davis, Lorenzo A.
0060S	0060W	Chapman	William & w	2837	86	1860	1861-02-11	165	SI	18600427	Davis, Lorenzo A.
0050S	0060W	Morgan	James P & w	2926	55	1860	1861-02-11	323	SI	18600427	Davis, Lorenzo A.
0050S	0060W	Faulconer	Marcellus	4920	62	1860	1861-02-11	322	SI	18600427	Davis, Lorenzo A.
0050S	0060W	Wells	Levi B	2756	45	1860	1861-02-11	162	SI	18600427	Davis, Lorenzo A.
0050S	0070W	Stephens	George & w	5071	42	1860	1861-02-11	319	SI	18600427	Davis, Lorenzo A.
0050S	0070W	Patty	William R & w	5062	47	1860	1861-02-11	324	SI	18600427	Davis, Lorenzo A.
0050S	0060W			99999	44	1860		0	SI	18600427	Davis, Lorenzo A.
0050S	0070W			99999	44	1860		0	SI	18600427	Davis, Lorenzo A.
0060S	0060W			99999	44	1860		0	SI	18600427	Davis, Lorenzo A.
0060S	0070W			99999	44	1860		0	SI	18600427	Davis, Lorenzo A.
0110S	0040W			88888	44	1863		0			Davis, Lorenzo A.
0130S	0050W			88888	44	1863		0			Davis, Lorenzo A.
0170S	0020W			88888	44	1863		0			Davis, Lorenzo A.
0180S	0030W			88888	44	1863		0			Davis, Lorenzo A.
0190S	0030W			88888	44	1863		0			Davis, Lorenzo A.
0100S	0020W			88888	44	1863		0			Davis, Lorenzo A.
0100S	0020W			88888	44	1863		0			Davis, Lorenzo A.
0200S	0020W			88888	44	1863		0			Davis, Lorenzo A.
0250S	0040W			88888	44	1863		0			Davis, Lorenzo A.
0300S	0030W			88888	44	1863		0			Davis, Lorenzo A.
0210S	0020W			88888	44	1863		0			Davis, Lorenzo A.
0220S	0050W			88888	44	1863		0			Davis, Lorenzo A.
0230S	0050W			88888	44	1863		0			Davis, Lorenzo A.
0250S	0040W			88888	44	1863		0			Davis, Lorenzo A.
0270S	0060W			88888	44	1863		0			Davis, Lorenzo A.
0280S	0130W			88888	44	1863		0			Davis, Lorenzo A.
0290S	0120W			88888	44	1863		0			Davis, Lorenzo A.
0300S	0150W			88888	44	1863		0			Davis, Lorenzo A.
0250S	0040W			88888	44	1863		0			Davis, Lorenzo A.
0180S	0030W			82	82	1860	1863-06-01	0	SI	1863	Dick, Jeremiah
0190S	0030W	Greewood	William L & w	1363	82	1860	1863-06-01	0	SI	1863	Dick, Jeremiah
0190S	0030W	Martin	Evin & w	1307	78	1860	1863-06-01	0	SI	1863	Dick, Jeremiah
0180S	0030W			99999	44	1860	1863-06-01	0	SI	1863	Dick, Jeremiah
0190S	0030W			99999	44	1860	1863-06-01	0	SI	1863	Dick, Jeremiah
0160S	0010W			88888	44	1856	1861-04-13	0	CC 66	18551108	Dick, Jeremiah M.
0160S	0020W			88888	44	1856	1861-05-31	0	CC 66	18551108	Dick, Jeremiah M.
0170S	0010W			88888	44	1856	1861-04-13	0	CC 66	18551108	Dick, Jeremiah M.
0170S	0020W			88888	44	1856	1860-02-02	0	CC 66	18551108	Dick, Jeremiah M.
0170S	0030W			88888	44	1856	1860-02-02	0	CC 66	18551108	Dick, Jeremiah M.
0180S	0010W			88888	44	1856	1860-02-02	0	CC 66	18551108	Dick, Jeremiah M.
0180S	0020W			88888	44	1856	1860-02-02	0	CC 66	18551108	Dick, Jeremiah M.
0160S	0010W	Gray	Joseph G & w	1685	38	1856	1861-04-13	320	CC 66	18551108	Dick, Jeremiah M.
0160S	0010W			2140	42	1856	1861-04-13	320	CC 66	18551108	Dick, Jeremiah M.
0160S	0010W	Gray	Samuel (dec'd) widow & heirs	1684	40	1856	1861-04-13	319	CC 66	18551108	Dick, Jeremiah M.
0160S	0010W	Allen	Barton H	2029	39	1856	1861-04-13	160	CC 66	18551108	Dick, Jeremiah M.
0160S	0010W	Baird	Wm C & w	1802	43	1856	1861-04-13	321	CC 66	18551108	Dick, Jeremiah M.
0160S	0010W	Alkire	George & w	1961	41	1856	1860-05-31	212	CC 66	18551108	Dick, Jeremiah M.
0160S	0020W	Alkire	George & w	1961	44	1856	1860-05-31	109	CC 66	18551108	Dick, Jeremiah M.

Twn	Rng	Claimant Surname	Claimant Given Name	Cert		Comp Yr	Approved Dt	Acres	Cont	Cont Date	Surveyor
				Num	Sur Num						
0160S	0010W	Cochran	James H & w	2121	37	1856	1860-05-31	85	CC 66	18551108	Dick, Jeremiah M.
0160S	0020W	Cochran	James H & w	2121	38	1856	1860-05-31	230	CC 66	18551108	Dick, Jeremiah M.
0160S	0020W	Allen	Alfred & w	1453	40	1856	1860-05-31	320	CC 66	18551108	Dick, Jeremiah M.
0160S	0020W	Allen	William	1933	41	1856	1860-05-31	160	CC 66	18551108	Dick, Jeremiah M.
0160S	0020W	Harley	William S & w	2022	39	1856	1860-05-31	320	CC 66	18551108	Dick, Jeremiah M.
0160S	0020W	Hardesty	Charles & Mary Jane. wife	2064	42	1856	1860-05-31	321	CC 66	18551108	Dick, Jeremiah M.
0160S	0020W	Hardesty	Henderson H & wife Lurania Bagby Hardesty	2138	37	1856	1860-05-31	211	CC 66	18551108	Dick, Jeremiah M.
0160S	0020W	Gulliford	William	2090	46	1856	1860-05-31	252	CC 66	18551108	Dick, Jeremiah M.
0170S	0020W	Gulliford	William	2090	85	1856	1860-05-31	68	CC 66	18551108	Dick, Jeremiah M.
0160S	0020W	McCowan	Robert	1729	43	1856	1860-05-31	160	CC 66	18551108	Dick, Jeremiah M.
0160S	0020W	Scott	Presley & w	1806	48	1856	1860-05-31	319	CC 66	18551108	Dick, Jeremiah M.
0160S	0020W	Lister	Thomas	1655	47	1856	1860-05-31	320	CC 66	18551108	Dick, Jeremiah M.
0170S	0020W	Washburn	A D E	1979	63	1856	1861-04-13	319	CC 66	18551108	Dick, Jeremiah M.
0170S	0020W	Stafford	William	1711	78	1856	1861-04-13	320	CC 66	18551108	Dick, Jeremiah M.
0170S	0020W	Ramsey	Thomas L	2078	70	1856	1861-04-13	159	CC 66	18551108	Dick, Jeremiah M.
0170S	0020W	Ramsey	Barnett & w	1744	71	1856	1861-04-13	320	CC 66	18551108	Dick, Jeremiah M.
0170S	0020W	Lister	William & w	1970	79	1856	1861-04-13	321	CC 66	18551108	Dick, Jeremiah M.
0170S	0020W	Simmons	William	1661	69	1856	1861-04-13	319	CC 66	18551108	Dick, Jeremiah M.
0170S	0020W			66	66	1856	1861-04-13	216	CC 66	18551108	Dick, Jeremiah M.
0170S	0020W	Scott	James A	1497	72	1856	1861-04-13	160	CC 66	18551108	Dick, Jeremiah M.
0170S	0020W	Spencer	Octavus A	1822	76	1856	1861-04-13	159	CC 66	18551108	Dick, Jeremiah M.
0170S	0020W	Harkins	Daniel	1816	61	1856	1861-04-13	320	CC 66	18551108	Dick, Jeremiah M.
0170S	0020W	Mann	Jesse M & w	1590	74	1856	1861-04-13	320	CC 66	18551108	Dick, Jeremiah M.
0170S	0020W	Bowers	see Powers, Albert S	1793	49	1856	1861-04-13	160	CC 66	18551108	Dick, Jeremiah M.
0170S	0020W	Miller	William Y & w	2432	48	1856	1861-04-13	320	CC 66	18551108	Dick, Jeremiah M.
0170S	0020W	Looney	James C & w	1663	54	1856	1861-04-13	248	CC 66	18551108	Dick, Jeremiah M.
0180S	0020W	Looney	James C & w	1663	85	1856	1861-04-13	74	CC 66	18551108	Dick, Jeremiah M.
0170S	0020W	Davis	Nelson	1689	50	1856	1861-04-13	321	CC 66	18551108	Dick, Jeremiah M.
0170S	0020W	Maynard	Thomas J	1684	44	1856	1861-04-13	140	CC 66	18551108	Dick, Jeremiah M.
0180S	0020W	Maynard	Thomas J	1684	37	1856	1861-04-13	179	CC 66	18551108	Dick, Jeremiah M.
0170S	0020W	Ebbert	James A grantee of Beni B Powers	2131	64	1856	1860-02-02	18	CC 66	18551108	Dick, Jeremiah M.
0170S	0030W	Ebbert	James A grantee of Beni B Powers	2131	81	1856	1860-02-02	141	CC 66	18551108	Dick, Jeremiah M.
0170S	0030W	Powers	Alanson M	1789	69	1856	1860-02-02	160	CC 66	18551108	Dick, Jeremiah M.
0170S	0020W	Harper	Reuben R & w	1269	57	1856	1861-04-13	363	CC 66	18551108	Dick, Jeremiah M.
0180S	0020W	Harper	Reuben R & w	1269	66	1856	1861-04-13	280	CC 66	18551108	Dick, Jeremiah M.
0170S	0020W	Arthur	David & w	1247	47	1856	1861-04-13	21	CC 66	18551108	Dick, Jeremiah M.
0180S	0020W	Arthur	David & w	1247	63	1856	1861-04-13	408	CC 66	18551108	Dick, Jeremiah M.
0170S	0020W			1647	56	1856	1861-04-13	20	CC 66	18551108	Dick, Jeremiah M.
0180S	0020W			1647	50	1856	1861-04-13	300	CC 66	18551108	Dick, Jeremiah M.
0170S	0020W	Hammitt	Austin W & w	3046	38	1856	1861-04-13	189	CC 66	18551108	Dick, Jeremiah M.
0180S	0020W	Hammitt	Austin W & w	3046	86	1856	1861-04-13	131	CC 66	18551108	Dick, Jeremiah M.
0170S	0020W	Edwards	Thomas D	1606	55	1856	1861-04-13	206	CC 66	18551108	Dick, Jeremiah M.
0180S	0020W	Edwards	Thomas D	1606	49	1856	1861-04-13	103	CC 66	18551108	Dick, Jeremiah M.
0170S	0020W	Johnston	Herod & w	1630	62	1856	1861-04-13	265	CC 66	18551108	Dick, Jeremiah M.
0180S	0020W	Smith	John & w	1791	48	1856	1861-04-13	640	CC 66	18551108	Dick, Jeremiah M.
0180S	0020W	Looney	John C	1875	39	1856	1861-04-13	319	CC 66	18551108	Dick, Jeremiah M.
0180S	0020W	Pengra	Pinon J	1664	38	1856	1861-04-13	320	CC 66	18551108	Dick, Jeremiah M.
0180S	0020W	Wallace	James A	1651	40	1856	1861-04-13	320	CC 66	18551108	Dick, Jeremiah M.
0180S	0020W	Veach	William & w	1572	41	1856	1861-04-13	318	CC 66	18551108	Dick, Jeremiah M.
0180S	0020W	Hills	Cornelius J & w	1701	65	1856	1861-04-13	638	CC 66	18551108	Dick, Jeremiah M.
0180S	0020W	Hill	Erastus	1700	64	1856	1861-04-13	160	CC 66	18551108	Dick, Jeremiah M.
0180S	0010W	Gilham	John B	2122	40	1856	1860-02-02	160	CC 66	18551108	Dick, Jeremiah M.
0180S	0020W	Looney	John C	1875	39	1856	1860-02-02	0	CC 66	18551108	Dick, Jeremiah M.
0170S	0010W	Kesling	James W & w	2017	46	1856	1861-04-13	320	CC 66	18551108	Dick, Jeremiah M.
0170S	0010W	McMeekin	William	2016	49	1856	1861-04-13	160	CC 66	18551108	Dick, Jeremiah M.
0170S	0010W	McMeekin	Wm J	1366	37	1856	1861-04-13	160	CC 66	18551108	Dick, Jeremiah M.
0170S	0010W	Clark	Thomas & w	2577	38	1856	1861-04-13	320	CC 66	18551108	Dick, Jeremiah M.
0170S	0010W	Worth	James & w	1271	43	1856	1861-04-13	54	CC 66	18551108	Dick, Jeremiah M.
0170S	0020W	Worth	James & w	1271	39	1856	1861-04-13	266	CC 66	18551108	Dick, Jeremiah M.
0170S	0010W	Duff	Elenor	2618	41	1856	1861-04-13	102	CC 66	18551108	Dick, Jeremiah M.
0170S	0020W	Duff	Elenor	2618	41	1856	1861-04-13	58	CC 66	18551108	Dick, Jeremiah M.

Twn	Rng	Claimant		Cert Num	Sur Num	Comp Yr	Approved Dt	Acres	Cont	Cont Date	Surveyor
		Surname	Claimant Given Name								
0170S	0010W	Storment	James W	1336	40	1856	1861-04-13	321	CC 66	18551108	Dick, Jeremiah M.
0170S	0010W	Latta	John	1212	42	1856	1861-04-13	160	CC 66	18551108	Dick, Jeremiah M.
0170S	0020W	Worth	William (deceased)	1375	37	1856	1861-04-13	161	CC 66	18551108	Dick, Jeremiah M.
			heirs								
0170S	0020W	Whittaker	Isaac (deceased)	1705	53	1856	1861-04-13	320	CC 66	18551108	Dick, Jeremiah M.
0170S	0020W	Kizer	John	2019	52	1856	1861-04-13	66	CC 66	18551108	Dick, Jeremiah M.
0170S	0020W	Spencer	Septimus H & w	1374	68	1856	1861-04-13	322	CC 66	18551108	Dick, Jeremiah M.
0170S	0020W	Stephenson	Joseph	1532	67	1856	1861-04-13	160	CC 66	18551108	Dick, Jeremiah M.
0170S	0010W	Dick	Jeremiah M & w	1732	44	1856	1861-04-13	129	CC 66	18551108	Dick, Jeremiah M.
0170S	0020W	Dick	Jeremiah M & w	1732	43	1856	1861-04-13	32	CC 66	18551108	Dick, Jeremiah M.
0170S	0010W	McLean	Joseph	1272	48	1856	1861-04-13	320	CC 66	18551108	Dick, Jeremiah M.
0170S	0010W	Davidson	John & w	1337	39	1856	1861-04-13	220	CC 66	18551108	Dick, Jeremiah M.
0170S	0020W	Davidson	John & w	1337	40	1856	1861-04-13	100	CC 66	18551108	Dick, Jeremiah M.
0170S	0010W	Hyde	David A & w	1766	45	1856	1861-04-13	297	CC 66	18551108	Dick, Jeremiah M.
0170S	0020W	Hyde	David A & w	1766	60	1856	1861-04-13	23	CC 66	18551108	Dick, Jeremiah M.
0170S	0010W	Barton	Benjamin R & w	2018	47	1856	1861-04-13	321	CC 66	18551108	Dick, Jeremiah M.
0170S	0020W	Duff	David (deceased)	2617	42	1856	1861-04-13	160	CC 66	18551108	Dick, Jeremiah M.
			heirs								
0170S	0020W	Whittaker	James F	1707	51	1856	1861-04-13	160	CC 66	18551108	Dick, Jeremiah M.
0180S	0010W	Warner	John M & w	1809	39	1856	1860-02-02	320	CC 66	18551108	Dick, Jeremiah M.
0170S	0020W	Griffith	William N	1946	77	1856	1861-04-13	640	CC 66	18551108	Dick, Jeremiah M.
0170S	0020W			99999		1856	1860-02-02	0	CC 66	18551108	Dick, Jeremiah M.
0180S	0010W			99999		1856	1860-02-02	0	CC 66	18551108	Dick, Jeremiah M.
0180S	0020W			99999		1856	1860-02-02	0	CC 66	18551108	Dick, Jeremiah M.
0160S	0010W			99999		1856	1860-05-31	0	CC 66	18551108	Dick, Jeremiah M.
0160S	0020W			99999		1856	1860-05-31	0	CC 66	18551108	Dick, Jeremiah M.
0170S	0020W			99999		1856	1860-05-31	0	CC 66	18551108	Dick, Jeremiah M.
0160S	0010W			99999		1856	1861-04-13	0	CC 66	18551108	Dick, Jeremiah M.
0170S	0010W			99999		1856	1861-04-13	0	CC 66	18551108	Dick, Jeremiah M.
0170S	0020W			99999		1856	1861-04-13	0	CC 66	18551108	Dick, Jeremiah M.
0170S	0030W			99999		1856	1860-02-02	0	CC 66	18551108	Dick, Jeremiah M.
0180S	0020W			99999		1856	1861-04-13	0	CC 66	18551108	Dick, Jeremiah M.
0170S	0020W			88888		1866		0	SI	18651228	Dick, Jeremiah M.
0180S	0020W			88888		1866		0	SI	18651228	Dick, Jeremiah M.
0170S	0020W	Gager	Steven D & w	2937	45	1866	1866-09-27	0	SI	18651228	Dick, Jeremiah M.
0180S	0020W	Gager	Steven D & w	2937	61	1866	1866-09-27	0	SI	18651228	Dick, Jeremiah M.
0170S	0020W			99999		1866	1866-09-27	0	SI	18651228	Dick, Jeremiah M.
0180S	0020W			99999		1866	1866-09-27	0	SI	18651228	Dick, Jeremiah M.
0010N	0030W	Brown	Samuel	32	46	1852		0			DUPLICATE
0010N	0020W	Bennett	William H & Lucy J	398	47	1852		0			DUPLICATE
0010N	0030W	Dobbins	John & w	3537	47	1852		0			DUPLICATE
0010N	0030W	Imbree	James & w	2987	40	1852		0			DUPLICATE
0010N	0030W	Harrison	John	2138	38	1852		0			DUPLICATE
0010N	0030W	Imbree	James & w	2987	40	1852		0			DUPLICATE
0010N	0030W	Cornelius	Thomas R & w	3327	39	1852		0			DUPLICATE
0010N	0030W	Wilson	William	35	37	1852		0			DUPLICATE
0010N	0030W	Harris	Mary widow, heirs of John Harris (deceased)	4631	55	1852		0			DUPLICATE
0010N	0030W	Wrisley	John B & w	26	43	1852		0			DUPLICATE
0010N	0030W	Johnson	James & w	3636	52	1852		0			DUPLICATE
0010N	0030W	Black	Henry	34	51	1852		0			DUPLICATE
0010N	0030W	Conklin	Charles & w	3571	53	1852		0			DUPLICATE
0010N	0030W	Harrison	John	2138	38	1852		0			DUPLICATE
0010N	0030W	McHarrison	A	2137	41	1852		0			DUPLICATE
0010N	0030W	Cornelius	Benjamin	2139	42	1852		0			DUPLICATE
0010N	0030W	Vining	George T	31	45	1852		0			DUPLICATE
0010N	0030W	Munroe	David & heirs of Betsev	33	44	1852		0			DUPLICATE
0010N	0030W	Wren	Michael & w	2247	54	1852		0			DUPLICATE
0010N	0030W	Robison	James B, widow, heirs	3264	50	1852		0			DUPLICATE
0010N	0030W	Sterling	James	149	49	1852		0			DUPLICATE
0010N	0030W	Evans	Samuel D & w	62	48	1852		0			DUPLICATE
0010S	0010E			88888		0		0	SI	18560915	Fisher, Ezra T. T.
0010S	0130E			88888		0		0	SI	18560916	Fisher, Ezra T. T.

Twn	Rng	Claimant		Cert Num	Sur Num	Comp Yr	Approved Dt	Acres	Cont	Cont Date	Surveyor
		Surname	Claimant Given Name								
0010S	0140E				88888	0		0	SI	18560917	Fisher, Ezra T. T.
0020N	0010W				88888	0		0	SI	18560918	Fisher, Ezra T. T.
0020N	0050W				88888	0		0	SI	18560919	Fisher, Ezra T. T.
0020N	0310E				88888	0		0	SI	18560920	Fisher, Ezra T. T.
0020N	0320E				88888	0		0	SI	18560921	Fisher, Ezra T. T.
0020S	0010E				88888	0		0	SI	18560922	Fisher, Ezra T. T.
0020S	0050E				88888	0		0	SI	18560923	Fisher, Ezra T. T.
0030S	0010E				88888	0		0	SI	18560924	Fisher, Ezra T. T.
0040S	0020W				88888	0		0	SI	18560925	Fisher, Ezra T. T.
0070N	0020W				88888	0		0	SI	18560926	Fisher, Ezra T. T.
0070N	0040W				88888	0		0	SI	18560927	Fisher, Ezra T. T.
0070N	0080W				88888	0		0	SI	18560928	Fisher, Ezra T. T.
0070N	0090W				88888	0		0	SI	18560929	Fisher, Ezra T. T.
0070S	0020W				88888	0		0	SI	18560930	Fisher, Ezra T. T.
0070S	0040W				88888	0		0	SI	18560931	Fisher, Ezra T. T.
0120S	0050W				88888	0		0	SI	18560932	Fisher, Ezra T. T.
0130S	0050E				88888	0		0	SI	18560933	Fisher, Ezra T. T.
0170S	0020W				88888	0		0	SI	18560934	Fisher, Ezra T. T.
0170S	0030W				88888	0		0	SI	18560935	Fisher, Ezra T. T.
0180S	0020W				88888	0		0	SI	18560936	Fisher, Ezra T. T.
0180S	0030W				88888	0		0	SI	18560937	Fisher, Ezra T. T.
0200S	0100W				88888	0		0	SI	18560938	Fisher, Ezra T. T.
0210S	0100W				88888	0		0	SI	18560939	Fisher, Ezra T. T.
0020S	0020E				88888	1856		0	SI	18560940	Fisher, Ezra T. T.
0010S	0010E				88888	1855		0	CC 60	18550712	Fisher, Ezra Timothy Taft
0010S	0020E				88888	1855		0	CC 60	18550712	Fisher, Ezra Timothy Taft
0010S	0030E				88888	1855		0	CC 60	18550713	Fisher, Ezra Timothy Taft
0010S	0020E	Kelley	Plympton	3739	58	1855	1857-09-01	322	CC 60	18550714	Fisher, Ezra Timothy Taft
0010S	0020E	Nelson	Levi W & w	4977	49	1855	1857-09-01	320	CC 60	18550715	Fisher, Ezra Timothy Taft
0010S	0020E	Nelson	Samuel & w	3982	50	1855	1857-09-01	316	CC 60	18550716	Fisher, Ezra Timothy Taft
0010S	0020E	Prettyman	David D	5084	55	1855	1857-09-01	321	CC 60	18550717	Fisher, Ezra Timothy Taft
0010S	0020E	Witten	Joshua E	1381	51	1855	1857-09-01	323	CC 60	18550718	Fisher, Ezra Timothy Taft
0010S	0020E	Kelley	Hampton	1374	48	1855	1857-09-01	323	CC 60	18550719	Fisher, Ezra Timothy Taft
0010S	0010E	Kelly	Archon	1423	62	1855	1857-09-01	55	CC 60	18550720	Fisher, Ezra Timothy Taft
0010S	0020E	Kelly	Archon	1423	59	1855	1857-09-01	263	CC 60	18550721	Fisher, Ezra Timothy Taft
0010S	0020E	Creswell	Ebenezer	1517	60	1855	1857-09-01	643	CC 60	18550722	Fisher, Ezra Timothy Taft
0010S	0020E	Johnson	Ezra	4323	52	1855	1857-09-01	318	CC 60	18550723	Fisher, Ezra Timothy Taft
0010S	0020E	Johnson	Jacob	4624	53	1855	1857-09-01	319	CC 60	18550724	Fisher, Ezra Timothy Taft
0010S	0020E	Gates	Alonzo & w	4769	57	1855	1857-09-01	611	CC 60	18550725	Fisher, Ezra Timothy Taft
0010S	0030E	Gates	Alonzo & w	4769	37	1855	1857-09-01	29	CC 60	18550725	Fisher, Ezra Timothy Taft
0010S	0020E	Elliott	Francis N & w	3954	56	1855	1857-09-01	640	CC 60	18550725	Fisher, Ezra Timothy Taft
0010S	0020E	Abraham	James & w	3417	62	1855	1857-09-01	325	CC 60	18550725	Fisher, Ezra Timothy Taft
0010S	0010E	King	Ames N & w	3669	61	1855	1857-09-01	316	CC 60	18550725	Fisher, Ezra Timothy Taft
0010S	0010E				99999	1855	1857-09-01	0	CC 60	18550725	Fisher, Ezra Timothy Taft
0010S	0020E				99999	1855	1857-09-01	0	CC 60	18550725	Fisher, Ezra Timothy Taft

Twn	Rng	Claimant		Cert Num	Sur Num	Comp Yr	Approved Dt	Acres	Cont	Cont Date	Surveyor
		Surname	Claimant Given Name								
0010S	0030E				99999	1855	1857-09-01	0	CC 60	18550725	Fisher, Ezra Timothy Taft
0010N	0010E				88888	1855		0	CC 60	18550725	Fisher, Ezra Timothy Taft
0010S	0010E				88888	1855		0	CC 60	18550725	Fisher, Ezra Timothy Taft
0020S	0010E				88888	1855		0	CC 60	18550725	Fisher, Ezra Timothy Taft
0020S	0020E				88888	1855		0	CC 60	18550725	Fisher, Ezra Timothy Taft
0020S	0030E				88888	1855		0	CC 60	18550725	Fisher, Ezra Timothy Taft
0030S	0010E				88888	1855		0	CC 60	18550725	Fisher, Ezra Timothy Taft
0030S	0020E				88888	1855		0	CC 60	18550725	Fisher, Ezra Timothy Taft
0030S	0030E				88888	1855		0	CC 60	18550725	Fisher, Ezra Timothy Taft
0010N	0010E	Howard	William	451	68	1855	1857-09-01	627	CC 60	18550725	Fisher, Ezra Timothy Taft
0010S	0010E	Prettyman	Perry	1536	52	1855	1857-09-01	549	CC 60	18550725	Fisher, Ezra Timothy Taft
0010S	0020E	Prettyman	Perry	1536	37	1855	1857-09-01	71	CC 60	18550725	Fisher, Ezra Timothy Taft
0010N	0010E	Bush	William	1008	69	1855	1857-09-01	83	CC 60	18550725	Fisher, Ezra Timothy Taft
0010N	0020E	Davidson	Elijah B & w	1008	59	1855	1857-09-01	557	CC 60	18550725	Fisher, Ezra Timothy Taft
0030S	0020E	Beatie	Charles F	1016	49	1855	1857-09-01	313	CC 60	18550725	Fisher, Ezra Timothy Taft
0020S	0010E	Perrin	Marshal K	728	66	1855	1857-09-01	244	CC 60	18550725	Fisher, Ezra Timothy Taft
0030S	0010E	Perrin	Marshal K	728	50	1855	1857-09-01	78	CC 60	18550725	Fisher, Ezra Timothy Taft
0020S	0010E	Fields	Joseph A	624	67	1855	1857-09-01	194	CC 60	18550725	Fisher, Ezra Timothy Taft
0030S	0010E	Fields	Joseph A	624	51	1855	1857-09-01	130	CC 60	18550725	Fisher, Ezra Timothy Taft
0020S	0030E	Arthur	William & w	2306	38	1855	1857-09-01	627	CC 60	18550725	Fisher, Ezra Timothy Taft
0020S	0030E	Arthur	Robert & w	2759	39	1855	1857-09-01	458	CC 60	18550725	Fisher, Ezra Timothy Taft
0030S	0030E	Arthur	Robert & w	2759	37	1855	1857-09-01	184	CC 60	18550725	Fisher, Ezra Timothy Taft
0020S	0030E	Mack	Nathan P	1069	37	1855	1857-09-01	643	CC 60	18550725	Fisher, Ezra Timothy Taft
0020S	0030E	Foster	Isaac M	1068	42	1855	1857-09-01	643	CC 60	18550725	Fisher, Ezra Timothy Taft
0020S	0030E	Foster	Ambrose D & Zerelda see Summers, Zerelda	3261	43	1855	1857-09-01	683	CC 60	18550725	Fisher, Ezra Timothy Taft
0020S	0030E	Foster	John & wife (both deceased) heirs	4770	41	1855	1857-09-01	644	CC 60	18550725	Fisher, Ezra Timothy Taft
0020S	0030E	Wheeler	Solomon & w	4565	40	1855	1857-09-01	642	CC 60	18550725	Fisher, Ezra Timothy Taft
0020S	0020E	Pearce	G C & w	1108	49	1855	1857-09-01	642	CC 60	18550725	Fisher, Ezra Timothy Taft
0010N	0010E				99999	1855	1857-09-01	0	CC 60	18550725	Fisher, Ezra Timothy Taft
0010S	0010E				99999	1855	1857-09-01	0	CC 60	18550725	Fisher, Ezra Timothy Taft
0020S	0010E				99999	1855	1857-09-01	0	CC 60	18550725	Fisher, Ezra Timothy Taft
0020S	0020E				99999	1855	1857-09-01	0	CC 60	18550725	Fisher, Ezra Timothy Taft
0020S	0030E				99999	1855	1857-09-01	0	CC 60	18550725	Fisher, Ezra Timothy Taft

Twn	Rng	Claimant		Cert Num	Sur Num	Comp Yr	Approved Dt	Acres	Cont	Cont Date	Surveyor
		Surname	Claimant Given Name								
0030S	0010E			99999	1855	1857-09-01	0	CC 60	18550725	Fisher, Ezra Timothy Taft	
0030S	0020E			99999	1855	1857-09-01	0	CC 60	18550725	Fisher, Ezra Timothy Taft	
0030S	0030E			99999	1855	1857-09-01	0	CC 60	18550725	Fisher, Ezra Timothy Taft	
0010N	0040W			88888	1856	1857-09-01	0	CC 70	18560701	Fisher, Ezra Timothy Taft	
0010N	0050W			88888	1856	1857-09-01	0	CC 70	18560701	Fisher, Ezra Timothy Taft	
0010S	0040W			88888	1856	1857-09-01	0	CC 70	18560701	Fisher, Ezra Timothy Taft	
0020N	0030W			88888	1856	1857-09-01	0	CC 70	18560701	Fisher, Ezra Timothy Taft	
0020N	0040W			88888	1856	1857-09-01	0	CC 70	18560701	Fisher, Ezra Timothy Taft	
0020N	0050W			88888	1856	1857-09-01	0	CC 70	18560701	Fisher, Ezra Timothy Taft	
0020S	0010E			88888	1856	1857-09-01	0	CC 70	18560701	Fisher, Ezra Timothy Taft	
0020S	0020E			88888	1856	1857-09-01	0	CC 70	18560701	Fisher, Ezra Timothy Taft	
0020S	0030E			88888	1856	1857-09-01	0	CC 70	18560701	Fisher, Ezra Timothy Taft	
0020S	0040E			88888	1856	1857-09-01	0	CC 70	18560701	Fisher, Ezra Timothy Taft	
0030S	0030E			88888	1856	1857-09-01	0	CC 70	18560701	Fisher, Ezra Timothy Taft	
0030S	0040E			88888	1856	1857-09-01	0	CC 70	18560701	Fisher, Ezra Timothy Taft	
0040S	0040E			88888	1856	1857-09-01	0	CC 70	18560701	Fisher, Ezra Timothy Taft	
0030S	0030E	Waterbury	Thomas & w	3637	38	1856	1857-09-01	639	CC 70	18560701	Fisher, Ezra Timothy Taft
0020S	0030E	Chase	Isaac H	2909	44	1856	1857-09-01	155	CC 70	18560701	Fisher, Ezra Timothy Taft
0020S	0030E	Luswell	Isaac & w	4559	45	1856	1857-09-01	639	CC 70	18560701	Fisher, Ezra Timothy Taft
0020S	0030E	Church	Joseph S	1446	46	1856	1857-09-01	320	CC 70	18560701	Fisher, Ezra Timothy Taft
0020S	0030E	Foster	Philip & w	4719	47	1856	1857-09-01	48	CC 70	18560701	Fisher, Ezra Timothy Taft
0020S	0040E	Foster	Philip & w	4719	37	1856	1857-09-01	586	CC 70	18560701	Fisher, Ezra Timothy Taft
0030S	0040E	Foster	Philip & w	4719	37	1856	1857-09-01	9	CC 70	18560701	Fisher, Ezra Timothy Taft
0020S	0030E	Church	Joseph	1401	49	1856	1857-09-01	578	CC 70	18560701	Fisher, Ezra Timothy Taft
0020S	0040E	Church	Joseph	1401	39	1856	1857-09-01	64	CC 70	18560701	Fisher, Ezra Timothy Taft
0020S	0030E	Glover	John P & w	3083	48	1856	1857-09-01	106	CC 70	18560701	Fisher, Ezra Timothy Taft
0020S	0040E	Glover	John P & w	3083	38	1856	1857-09-01	537	CC 70	18560701	Fisher, Ezra Timothy Taft
0020S	0030E	Forrester	Thomas H & w	4298	50	1856	1857-09-01	612	CC 70	18560701	Fisher, Ezra Timothy Taft
0020S	0040E	Forrester	Thomas H & w	4298	42	1856	1857-09-01	32	CC 70	18560701	Fisher, Ezra Timothy Taft
0020S	0030E	Lamb	Charity, widow & heirs of Nathaniel J Lamb	3367	51	1856	1857-09-01	318	CC 70	18560701	Fisher, Ezra Timothy Taft
0020S	0040E	Foster	James W	4934	40	1856	1857-09-01	165	CC 70	18560701	Fisher, Ezra Timothy Taft
0020S	0040E				41	1856	1857-09-01	162	CC 70	18560701	Fisher, Ezra Timothy Taft
0030S	0040E	Pierce	Franklin	1756	38	1856	1857-09-01	322	CC 70	18560701	Fisher, Ezra Timothy Taft



Twn	Rng	Claimant		Cert Num	Sur Num	Comp Yr	Approved Dt	Acres	Cont	Cont Date	Surveyor
		Surname	Claimant Given Name								
0030S	0040E	Currin	Hugh & w	4177	40	1856	1857-09-01	641	CC 70	18560701	Fisher, Ezra Timothy Taft
0030S	0040E	Currin	George	4591	41	1856	1857-09-01	322	CC 70	18560701	Fisher, Ezra Timothy Taft
0030S	0030E	Young	Richard P	4790	39	1856	1857-09-01	87	CC 70	18560701	Fisher, Ezra Timothy Taft
0030S	0040E	Currin	George	4591	41	1856	1857-09-01	548	CC 70	18560701	Fisher, Ezra Timothy Taft
0030S	0030E	Young	Joseph & w	3510	40	1856	1857-09-01	143	CC 70	18560701	Fisher, Ezra Timothy Taft
0030S	0040E	Young	Joseph & w	3510	43	1856	1857-09-01	498	CC 70	18560701	Fisher, Ezra Timothy Taft
0030S	0030E	Weston	George W	4324	41	1856	1857-09-01	106	CC 70	18560701	Fisher, Ezra Timothy Taft
0030S	0040E	Weston	George W	4324	45	1856	1857-09-01	201	CC 70	18560701	Fisher, Ezra Timothy Taft
0020S	0030E	Olcott	Egbert	4892	52	1856	1857-09-01	60	CC 70	18560701	Fisher, Ezra Timothy Taft
0020S	0040E	Olcott	Egbert	4892	43	1856	1857-09-01	69	CC 70	18560701	Fisher, Ezra Timothy Taft
0030S	0030E	Olcott	Egbert	4892	42	1856	1857-09-01	28	CC 70	18560701	Fisher, Ezra Timothy Taft
0030S	0040E	Olcott	Egbert	4892	46	1856	1857-09-01	149	CC 70	18560701	Fisher, Ezra Timothy Taft
0030S	0040E	Wade	William N & w	5027	39	1856	1857-09-01	643	CC 70	18560701	Fisher, Ezra Timothy Taft
0030S	0040E	Chiles	John B & Henrietta see Knight, Henrietta	4415	44	1856	1857-09-01	640	CC 70	18560701	Fisher, Ezra Timothy Taft
0030S	0040E	Wade	Charles A	1709	47	1856	1857-09-01	314	CC 70	18560701	Fisher, Ezra Timothy Taft
0030S	0040E	Wehrheim	Henry heirs dec'd wife	4141	48	1856	1857-09-01	319	CC 70	18560701	Fisher, Ezra Timothy Taft
0030S	0040E				49	1856	1857-09-01	160	CC 70	18560701	Fisher, Ezra Timothy Taft
0030S	0040E	Palmateer	Garret & w	4991	50	1856	1857-09-01	320	CC 70	18560701	Fisher, Ezra Timothy Taft
0030S	0040E	Palmateer	John W	1737	52	1856	1857-09-01	160	CC 70	18560701	Fisher, Ezra Timothy Taft
0030S	0040E	Palmateer	Seth M	4275	51	1856	1857-09-01	159	CC 70	18560701	Fisher, Ezra Timothy Taft
0040S	0040E	Stricklin	William & w	947	37	1856	1857-09-01	324	CC 70	18560701	Fisher, Ezra Timothy Taft
0040S	0040E	Chase	Dorothy widow & heirs at law of Sisson Chase (dec'd)	4423	38	1856	1857-09-01	323	CC 70	18560701	Fisher, Ezra Timothy Taft
0040S	0040E	Kanble	Jacob & w	3957	39	1856	1857-09-01	323	CC 70	18560701	Fisher, Ezra Timothy Taft
0040S	0040E	Lewellen	Elison B & w	3252	40	1856	1857-09-01	318	CC 70	18560701	Fisher, Ezra Timothy Taft
0040S	0040E	Lacey	Lewis A	1287	41	1856	1857-09-01	322	CC 70	18560701	Fisher, Ezra Timothy Taft
0040S	0040E	Garlets	Josiah	3898	42	1856	1857-09-01	316	CC 70	18560701	Fisher, Ezra Timothy Taft
0040S	0040E	Lacy	Ira W & w	5021	43	1856	1857-09-01	320	CC 70	18560701	Fisher, Ezra Timothy Taft
0040S	0040E	Tucker	William & w	4294	44	1856	1857-09-01	318	CC 70	18560701	Fisher, Ezra Timothy Taft
0030S	0040E	Brown	Horace C	626	53	1856	1857-09-01	40	CC 70	18560701	Fisher, Ezra Timothy Taft
0040S	0040E	Brown	Horace C	626	45	1856	1857-09-01	125	CC 70	18560701	Fisher, Ezra Timothy Taft
0030S	0040E	Hughes	Samuel & Faith	676	54	1856	1857-09-01	48	CC 70	18560701	Fisher, Ezra Timothy Taft
0040S	0040E	Hughes	Samuel & Faith	676	46	1856	1857-09-01	272	CC 70	18560701	Fisher, Ezra Timothy Taft

Twn	Rng	Claimant		Cert Num	Sur Num	Comp Yr	Approved Dt	Acres	Cont	Cont Date	Surveyor
		Surname	Claimant Given Name								
0040S	0040E	Tucker	Branch	4363	48	1856	1857-09-01	157	CC 70	18560701	Fisher, Ezra Timothy Taft
0040S	0040E			3396	47	1856	1857-09-01	164	CC 70	18560701	Fisher, Ezra Timothy Taft
0030S	0040E	Folsom	Moses E	4299	55	1856	1857-09-01	133	CC 70	18560701	Fisher, Ezra Timothy Taft
0040S	0040E	Folsom	Moses E	4299	49	1856	1857-09-01	30	CC 70	18560701	Fisher, Ezra Timothy Taft
0030S	0040E	Wallenstein	Frederick & w	4533	56	1856	1857-09-01	294	CC 70	18560701	Fisher, Ezra Timothy Taft
0040S	0040E	Wallenstein	Frederick & w	4533	50	1856	1857-09-01	29	CC 70	18560701	Fisher, Ezra Timothy Taft
0020S	0010E	Shannon	Samuel W	1260	70	1856	1857-09-01	548	CC 70	18560701	Fisher, Ezra Timothy Taft
0020S	0010E	Tompkins	Daniel D & w	2935	61	1856	1857-09-01	356	CC 70	18560701	Fisher, Ezra Timothy Taft
0020S	0020E			2935	65	1856	1857-09-01	25	CC 70	18560701	Fisher, Ezra Timothy Taft
0020S	0010E	Lewis	Julia Ann (should be Julia Ann Miller	568	54	1856	1857-09-01	320	CC 70	18560701	Fisher, Ezra Timothy Taft
0020S	0010E	Miller	Samuel & Rachel	605	58	1856	1857-09-01	633	CC 70	18560701	Fisher, Ezra Timothy Taft
0020S	0010E	Burns	Mary, widow & heirs at law of Daniel Burns (deceased)	4332	68	1856	1857-09-01	182	CC 70	18560701	Fisher, Ezra Timothy Taft
0020S	0020E			4332	59	1856	1857-09-01	237	CC 70	18560701	Fisher, Ezra Timothy Taft
0010N	0040W	Buxton	Henry (Sr)	3781	44	1856	1857-09-01	355	CC 70	18560701	Fisher, Ezra Timothy Taft
0010S	0040W	Scoggins	William G	3780	60	1856	1857-09-01	3	CC 70	18560701	Fisher, Ezra Timothy Taft
0010N	0040W	Buxton	Henry (Jr) & w	3340	45	1856	1857-09-01	309	CC 70	18560701	Fisher, Ezra Timothy Taft
0010N	0040W	Knighton	Ammon	4297	46	1856	1857-09-01	298	CC 70	18560701	Fisher, Ezra Timothy Taft
0010N	0040W	Allen	David (deceased) heirs at law	2472	47	1856	1857-09-01	612	CC 70	18560701	Fisher, Ezra Timothy Taft
0010N	0040W	Fearnside	George W & w	3307	49	1856	1857-09-01	325	CC 70	18560701	Fisher, Ezra Timothy Taft
0010N	0040W	Watts	Marvil M & w	3597	48	1856	1857-09-01	640	CC 70	18560701	Fisher, Ezra Timothy Taft
0010N	0040W	Parsons	Omri & w	3751	50	1856	1857-09-01	413	CC 70	18560701	Fisher, Ezra Timothy Taft
0010N	0050W	Parsons	Omri & w	3751	37	1856	1857-09-01	100	CC 70	18560701	Fisher, Ezra Timothy Taft
0020N	0040W	Parsons	Omri & w	3751	37	1856	1857-09-01	107	CC 70	18560701	Fisher, Ezra Timothy Taft
0020N	0050W	Parsons	Omri & w	3751	37	1856	1857-09-01	21	CC 70	18560701	Fisher, Ezra Timothy Taft
0020N	0040W	Leisy	Isaac	4107	38	1856	1857-09-01	323	CC 70	18560701	Fisher, Ezra Timothy Taft
0020N	0030W	Harmes	Herman	1316	40	1856	1857-09-01	275	CC 70	18560701	Fisher, Ezra Timothy Taft
0020N	0030W	Rafferty	Samuel B (Sammuel written)	1277	41	1856	1857-09-01	320	CC 70	18560701	Fisher, Ezra Timothy Taft
0020N	0030W	Bronson	Wait	3314	42	1856	1857-09-01	161	CC 70	18560701	Fisher, Ezra Timothy Taft
0020N	0030W	Dobbins	Fleming	1315	43	1856	1857-09-01	314	CC 70	18560701	Fisher, Ezra Timothy Taft
0020S	0030E			3775	53	1856	1857-09-01	324	CC 70	18560701	Fisher, Ezra Timothy Taft
0020S	0020E			4967	68	1856	1857-09-01	503	CC 70	18560701	Fisher, Ezra Timothy Taft
0020S	0030E	Baker	Horace & w	4967	54	1856	1857-09-01	139	CC 70	18560701	Fisher, Ezra Timothy Taft

Twn	Rng	Claimant Surname	Claimant Given Name	Cert Num	Sur Num	Comp Yr	Approved Dt	Acres	Cont	Cont Date	Surveyor
0010N	0040W				99999	1856	1857-09-01	0	CC 70	18560701	Fisher, Ezra Timothy Taft
0010N	0050W				99999	1856	1857-09-01	0	CC 70	18560701	Fisher, Ezra Timothy Taft
0010S	0040W				99999	1856	1857-09-01	0	CC 70	18560701	Fisher, Ezra Timothy Taft
0020N	0030W				99999	1856	1857-09-01	0	CC 70	18560701	Fisher, Ezra Timothy Taft
0020N	0040W				99999	1856	1857-09-01	0	CC 70	18560701	Fisher, Ezra Timothy Taft
0020N	0050W				99999	1856	1857-09-01	0	CC 70	18560701	Fisher, Ezra Timothy Taft
0020S	0010E				99999	1856	1857-09-01	0	CC 70	18560701	Fisher, Ezra Timothy Taft
0020S	0020E				99999	1856	1857-09-01	0	CC 70	18560701	Fisher, Ezra Timothy Taft
0020S	0030E				99999	1856	1857-09-01	0	CC 70	18560701	Fisher, Ezra Timothy Taft
0020S	0040E				99999	1856	1857-09-01	0	CC 70	18560701	Fisher, Ezra Timothy Taft
0030S	0030E				99999	1856	1857-09-01	0	CC 70	18560701	Fisher, Ezra Timothy Taft
0030S	0040E				99999	1856	1857-09-01	0	CC 70	18560701	Fisher, Ezra Timothy Taft
0040S	0040E				99999	1856	1857-09-01	0	CC 70	18560701	Fisher, Ezra Timothy Taft
0050S	0010E				99999	1856	1858-08-30	0	CC 79	18570421	Fisher, Ezra Timothy Taft
0050S	0010W				99999	1856	1858-08-30	0	CC 79	18570421	Fisher, Ezra Timothy Taft
0060S	0010W				99999	1856	1858-08-30	0	CC 79	18570421	Fisher, Ezra Timothy Taft
0070S	0010E				99999	1856	1858-08-30	0	CC 79	18570421	Fisher, Ezra Timothy Taft
0050S	0010E				88888	1856	1858-08-30	0	CC 79	18570421	Fisher, Ezra Timothy Taft
0050S	0010W				88888	1856	1858-08-30	0	CC 79	18570421	Fisher, Ezra Timothy Taft
0060S	0010E				88888	1856	1858-08-30	0	CC 79	18570421	Fisher, Ezra Timothy Taft
0070S	0010E				88888	1856	1858-08-30	0	CC 79	18570421	Fisher, Ezra Timothy Taft
0070S	0010E	Hicks	John W & w	5130	55	1856	1858-08-30	323	CC 79	18570421	Fisher, Ezra Timothy Taft
0070S	0010E	Hubbard	Joseph & w	5096	50	1856	1858-08-30	318	CC 79	18570421	Fisher, Ezra Timothy Taft
0070S	0010E	Coolidge	Matthew	3179	43	1856	1858-08-30	162	CC 79	18570421	Fisher, Ezra Timothy Taft
0070S	0010E	Murray	James & w	3421	45	1856	1858-08-30	323	CC 79	18570421	Fisher, Ezra Timothy Taft
0070S	0010E	Short	Merrill	5163	47	1856	1858-08-30	161	CC 79	18570421	Fisher, Ezra Timothy Taft
0070S	0010E	Miller	Charles & w	4500	46	1856	1858-08-30	281	CC 79	18570421	Fisher, Ezra Timothy Taft
0070S	0010E	White	Henry & w	5154	56	1856	1858-08-30	321	CC 79	18570421	Fisher, Ezra Timothy Taft
0070S	0010E	Boothe	Abijah & w	2917	52	1856	1858-08-30	222	CC 79	18570421	Fisher, Ezra Timothy Taft
0070S	0010E	Camp	Benjamin	4820	53	1856	1858-08-30	161	CC 79	18570421	Fisher, Ezra Timothy Taft
0070S	0010E	Coolidge	Tero (dec'd) heirs at law	4215	54	1856	1858-08-30	160	CC 79	18570421	Fisher, Ezra Timothy Taft
0070S	0010E	Hutton	Albert G & w	3292	42	1856	1858-08-30	321	CC 79	18570421	Fisher, Ezra Timothy Taft
0070S	0010E	Lewis	Jesse H	3403	51	1856	1858-08-30	161	CC 79	18570421	Fisher, Ezra Timothy Taft

Twn	Rng	Claimant		Cert Num	Sur Num	Comp Yr	Approved Dt	Acres	Cont	Cont Date	Surveyor
		Surname	Claimant Given Name								
0060S	0010E	Thomas	Lauren L	1360	48	1856	1858-08-30	643	CC 79	18570421	Fisher, Ezra Timothy Taft
0060S	0010E	Jones	Stephen & heirs of late wife (deceased)	4501	47	1857	1858-08-30	595	CC 79	18570421	Fisher, Ezra Timothy Taft
0070S	0010E	Jones	Stephen & heirs of late wife (deceased)	4501	44	1857	1858-08-30	44	CC 79	18570421	Fisher, Ezra Timothy Taft
0050S	0010W	Newman	John W & w	2849	73	1857	1859-10-26	643	CC 79	18570421	Fisher, Ezra Timothy Taft
0050S	0010W	Killen	John	1612	72	1857	1858-08-30	638	CC 79	18570421	Fisher, Ezra Timothy Taft
0050S	0010E	Bacon	John M	1538	41	1857	1858-08-30	161	CC 79	18570421	Fisher, Ezra Timothy Taft
0050S	0010W	Bacon	John M	1538	71	1857	1858-08-30	477	CC 79	18570421	Fisher, Ezra Timothy Taft
0050S	0010E				99999	1857	1858-08-30	0	CC 79	18570421	Fisher, Ezra Timothy Taft
0050S	0010W				99999	1857	1858-08-30	0	CC 79	18570421	Fisher, Ezra Timothy Taft
0060S	0010E				99999	1857	1858-08-30	0	CC 79	18570421	Fisher, Ezra Timothy Taft
0070S	0010E				99999	1857	1858-08-30	0	CC 79	18570421	Fisher, Ezra Timothy Taft
0050S	0010W				99999	1857	1859-10-26	0	CC 79	18570421	Fisher, Ezra Timothy Taft
0010N	0030E				88888	1857	1858-08-30	0	CC 79	18570421	Fisher, Ezra Timothy Taft
0010N	0030E				88888	1857	1858-08-30	0	CC 79	18570421	Fisher, Ezra Timothy Taft
0010N	0030E	Fezett	Charles & w	3860	47	1857	1858-08-30	638	CC 79	18570421	Fisher, Ezra Timothy Taft
0010N	0030E	Crosby	John & Rachel	729	40	1857	1858-08-30	643	CC 79	18570421	Fisher, Ezra Timothy Taft
0010N	0030E	Scott	Emley/Emsley R	1412	38	1857	1858-08-30	645	CC 79	18570421	Fisher, Ezra Timothy Taft
0010N	0030E				99999	1857	1858-08-30	0	CC 79	18570421	Fisher, Ezra Timothy Taft
0010N	0030E	Stott	James M & w	2281	48	1857	1858-08-30	322	CC 79	18570421	Fisher, Ezra Timothy Taft
0010N	0030E				99999	1857	1858-08-30	0	CC 79	18570421	Fisher, Ezra Timothy Taft
0010N	0030E	Marr	Lewis	2906	45	1857	1858-08-30	161	CC 79	18570421	Fisher, Ezra Timothy Taft
0010N	0030E				99999	1857	1858-08-30	0	CC 79	18570421	Fisher, Ezra Timothy Taft
0010N	0030E	Zimmerman	Jacob & w	4873	39	1857	1858-08-30	319	CC 79	18570421	Fisher, Ezra Timothy Taft
0010N	0030E	Dunbar	Addison C & w	3719	41	1857	1858-08-30	645	CC 79	18570421	Fisher, Ezra Timothy Taft
0010N	0030E	Hall	Benjamin & w	5064	50	1857	1858-08-30	234	CC 79	18570421	Fisher, Ezra Timothy Taft
0010N	0030E	Pullen	George B	1680	44	1857	1858-08-30	637	CC 79	18570421	Fisher, Ezra Timothy Taft
0010N	0030E	Wilmot	Robert P	2402	43	1857	1858-08-30	323	CC 79	18570421	Fisher, Ezra Timothy Taft
0010N	0030E	Hartley	Doctor & w	3001	49	1857	1858-08-30	163	CC 79	18570421	Fisher, Ezra Timothy Taft
0010N	0030E	Frazer	Milton	1674	46	1857	1858-08-30	318	CC 79	18570421	Fisher, Ezra Timothy Taft
0010N	0030E				99999	1857	1858-08-30	0	CC 79	18570421	Fisher, Ezra Timothy Taft
0040S	0030E				88888	1858		0	SI	1858	Fisher, Ezra Timothy Taft
0040S	0030E	Stout	Ezra & w	4343	40	1858	1858-11-05	240	SI	1858	Fisher, Ezra Timothy Taft
0040S	0030E				99999	1858	1858-11-05	0	SI	1858	Fisher, Ezra Timothy Taft

Tw	Rng	Claimant Surname	Claimant Given Name	Cert Num	Sur Num	Comp Yr	Approved Dt	Acres	Cont	Cont Date	Surveyor	
0010S	0010E				88888	1859			0 CC 101	18590824	Fisher, Ezra Timothy Taft	
0010S	0020E				88888	1859			0 CC 101	18590824	Fisher, Ezra Timothy Taft	
0010S	0030E				88888	1859			0 CC 101	18590824	Fisher, Ezra Timothy Taft	
0020S	0010E				88888	1859			0 CC 101	18590824	Fisher, Ezra Timothy Taft	
0020S	0020E				88888	1859			0 CC 101	18590824	Fisher, Ezra Timothy Taft	
0020S	0030E				88888	1859			0 CC 101	18590824	Fisher, Ezra Timothy Taft	
0030S	0030E				88888	1859			0 CC 101	18590824	Fisher, Ezra Timothy Taft	
0030S	0040E				88888	1859			0 CC 101	18590824	Fisher, Ezra Timothy Taft	
0030S	0030E	Cutting	Mary widow & heirs at law	3949	56	1859	1860-08-22	642	CC 101	18590824	Fisher, Ezra Timothy Taft	
0030S	0030E	Richardson	Matthew & w	4647	57	1859	1860-08-22	642	CC 101	18590824	Fisher, Ezra Timothy Taft	
0030S	0030E	Wright	Albert & w	2542	59	1859	1860-08-22	317	CC 101	18590824	Fisher, Ezra Timothy Taft	
0030S	0030E	Wright	Anson J	4336	58	1859	1860-08-22	136	CC 101	18590824	Fisher, Ezra Timothy Taft	
0030S	0030E	Hicinbotho m	George	1299	60	1859	1860-08-22	164	CC 101	18590824	Fisher, Ezra Timothy Taft	
0030S	0030E	Briody	Barney	4421	61	1859	1860-08-22	158	CC 101	18590824	Fisher, Ezra Timothy Taft	
0030S	0030E	Mosher	Daniel & wife (heirs) both deceased	4783	62	1859	1860-08-22	640	CC 101	18590824	Fisher, Ezra Timothy Taft	
0030S	0030E	Wells	Nicholas & w	4543	63	1859	1860-08-22	643	CC 101	18590824	Fisher, Ezra Timothy Taft	
0020S	0030E	Connell	William & w	4505	56	1859	1860-08-22	316	CC 101	18590824	Fisher, Ezra Timothy Taft	
0020S	0030E	Delashmutt	Russell T & w	4683	58	1859	1860-08-22	201	CC 101	18590824	Fisher, Ezra Timothy Taft	
0030S	0030E	Delashmutt	Russell T & w	4683	65	1859	1860-08-22	123	CC 101	18590824	Fisher, Ezra Timothy Taft	
0020S	0030E	Foredyce	William H & w	5116	57	1859	1860-08-22	71	CC 101	18590824	Fisher, Ezra Timothy Taft	
0030S	0030E	Foredyce	William H & w	5116	64	1859	1860-08-22	572	CC 101	18590824	Fisher, Ezra Timothy Taft	
0020S	0020E				4714	52	1859	1860-08-22	296	CC 101	18590824	Fisher, Ezra Timothy Taft
0010S	0010E	Noble	Henry & w	1461	67	1859	1860-08-22	106	CC 101	18590824	Fisher, Ezra Timothy Taft	
0010S	0020E	Kellogg	Joseph	1461	39	1859	1860-08-22	4	CC 101	18590824	Fisher, Ezra Timothy Taft	
0020S	0010E	Kellogg	Joseph	1461	47	1859	1860-08-22	284	CC 101	18590824	Fisher, Ezra Timothy Taft	
0020S	0020E	Noble	Henry & w	1461	53	1859	1860-08-22	139	CC 101	18590824	Fisher, Ezra Timothy Taft	
0020S	0020E	Gibson	James & w	1704	54	1859	1860-08-22	219	CC 101	18590824	Fisher, Ezra Timothy Taft	
0010S	0030E	Fisher	John S	1282	38	1859	1860-08-22	117	CC 101	18590824	Fisher, Ezra Timothy Taft	
0020S	0030E	Fisher	John S	1282	59	1859	1860-08-22	203	CC 101	18590824	Fisher, Ezra Timothy Taft	
0020S	0030E	Richardson	Chevalier	3436	60	1859	1860-08-22	321	CC 101	18590824	Fisher, Ezra Timothy Taft	
0030S	0040E	Lee	Thomas & w	3129	64	1859	1860-08-22	324	CC 101	18590824	Fisher, Ezra Timothy Taft	
0010S	0010E				99999	1859	1860-08-22	0	CC 101	18590824	Fisher, Ezra Timothy Taft	
0010S	0020E				99999	1859	1860-08-22	0	CC 101	18590824	Fisher, Ezra Timothy Taft	

Claimant	Cert	Sur	Comp								Surveyor
Twn Rng Surname	Num	Num	Yr	Approved Dt	Acres	Cont	Cont Date				
0010S 0030E		99999	1859	1860-08-22	0	CC 101	18590824			Fisher, Ezra Timothy Taft	
0020S 0010E		99999	1859	1860-08-22	0	CC 101	18590824			Fisher, Ezra Timothy Taft	
0020S 0020E		99999	1859	1860-08-22	0	CC 101	18590824			Fisher, Ezra Timothy Taft	
0020S 0030E		99999	1859	1860-08-22	0	CC 101	18590824			Fisher, Ezra Timothy Taft	
0030S 0030E		99999	1859	1860-08-22	0	CC 101	18590824			Fisher, Ezra Timothy Taft	
0030S 0040E		99999	1859	1860-08-22	0	CC 101	18590824			Fisher, Ezra Timothy Taft	
0020N 0310E		88888	1856		0	SI	18560915			Fisher, Ezra Timothy Taft	
0010N 0050W		88888	0		0	SI	18560916			Fisher, Ezra Timothy Taft	
0010N 0010W		88888	0		0	SI	18560915			Fisher, Ezra Timothy Taft	
0020N 0020W		88888	0		0	SI	18560915			Fisher, Ezra Timothy Taft	
0010N 0010W	White	John S & Elizabeth	607	41	0	1857-04-01	97	SI	18560915	Fisher, Ezra Timothy Taft	
0010N 0010W	Lenox	Edward H	1999	42	0	1857-04-01	283	SI	18560915	Fisher, Ezra Timothy Taft	
0010N 0010W	Day	Lewis	443	43	0	1857-04-01	320	SI	18560915	Fisher, Ezra Timothy Taft	
0020N 0020W	Davis	Eli	1642	42	0	1857-04-01	641	SI	18560915	Fisher, Ezra Timothy Taft	
0010N 0010W			99999	0	1857-04-01	0	SI	18560915	Fisher, Ezra Timothy Taft		
0020N 0020W			99999	0	1857-04-01	0	SI	18560915	Fisher, Ezra Timothy Taft		
0020S 0050E			88888	1862		0	SI	18620724	Fisher, Ezra Timothy Taft		
0020S 0050E	Revenue	Francis & w	3798	37	1862	1863-05-21	319	SI	18620724	Fisher, Ezra Timothy Taft	
0020S 0050E			99999	1862	1863-05-21	0	SI	18620724	Fisher, Ezra Timothy Taft		
0240S 0050W			88888	1854	1859-08-26	0	CC 28	18540420	Flint, Addison Richardson		
0240S 0060W			88888	1854	1859-08-26	0	CC 28	18540420	Flint, Addison Richardson		
0250S 0040W			88888	1854	1859-08-26	0	CC 28	18540420	Flint, Addison Richardson		
0250S 0050W			88888	1854	1859-08-26	0	CC 28	18540420	Flint, Addison Richardson		
0250S 0060W			88888	1854	1859-08-26	0	CC 28	18540420	Flint, Addison Richardson		
0250S 0070W			88888	1854	1859-08-26	0	CC 28	18540420	Flint, Addison Richardson		
0260S 0050W			88888	1854	1859-08-26	0	CC 28	18540420	Flint, Addison Richardson		
0260S 0060W			88888	1854	1859-08-26	0	CC 28	18540420	Flint, Addison Richardson		
0260S 0070W			88888	1854	1859-08-26	0	CC 28	18540420	Flint, Addison Richardson		
0270S 0050W			88888	1854	1859-08-26	0	CC 28	18540420	Flint, Addison Richardson		
0270S 0060W			88888	1854	1859-08-26	0	CC 28	18540420	Flint, Addison Richardson		
0270S 0070W			88888	1854	1859-08-26	0	CC 28	18540420	Flint, Addison Richardson		
0280S 0050W			88888	1854	1859-08-26	0	CC 28	18540420	Flint, Addison Richardson		
0280S 0060W			88888	1854	1859-08-26	0	CC 28	18540420	Flint, Addison Richardson		

Twn	Rng	Claimant		Cert Num	Sur Num	Comp Yr	Approved Dt	Acres	Cont	Cont Date	Surveyor
		Surname	Claimant Given Name								
0280S	0070W				88888	1854	1859-08-26	0	CC 28	18540420	Flint, Addison Richardson
0290S	0060W				88888	1854	1859-08-26	0	CC 28	18540420	Flint, Addison Richardson
0250S	0040W	Iles	Henderson & w	1849	37	1854	1859-08-26	232	CC 28	18540420	Richardson Flint, Addison
0250S	0050W	Iles	Henderson & w	1849	49	1854	1859-08-26	89	CC 28	18540420	Richardson Flint, Addison
0250S	0040W	Stratton	Curtis P	290	38	1854	1859-08-26	236	CC 28	18540420	Richardson Flint, Addison
0250S	0050W	Stratton	Curtis P	290	44	1854	1859-08-26	84	CC 28	18540420	Richardson Flint, Addison
0250S	0050W	Cruson	George W & w	571	43	1854	1859-08-26	322	CC 28	18540420	Richardson Flint, Addison
0250S	0050W	Sutherlin	John F & w	1848	42	1854	1859-08-26	640	CC 28	18540420	Richardson Flint, Addison
0250S	0050W	Sutherlin	John	1861	41	1854	1859-08-26	320	CC 28	18540420	Richardson Flint, Addison
0250S	0050W	Sutherlin	Thomas & w	1032	40	1854	1859-08-26	640	CC 28	18540420	Richardson Flint, Addison
0250S	0050W	Crouch	W H & w	1951	45	1854		644	CC 28	18540420	Richardson Flint, Addison
0250S	0050W	Sutherlin	Fendal	783	51	1854	1859-08-26	321	CC 28	18540420	Richardson Flint, Addison
0250S	0050W	Sutherlin	Fendal	783	51	1854	1859-08-26	321	CC 28	18540420	Richardson Flint, Addison
0250S	0050W	Smith	John C	1853	39	1854	1859-08-26	320	CC 28	18540420	Richardson Flint, Addison
0250S	0050W	Myers	Thomas & w	1029	50	1854	1859-08-26	320	CC 28	18540420	Richardson Flint, Addison
0250S	0050W	Reid	Reason	249	58	1854	1859-08-26	641	CC 28	18540420	Richardson Flint, Addison
0250S	0050W	Williamson	Solomon & w	1123	55	1854	1859-08-26	640	CC 28	18540420	Richardson Flint, Addison
0250S	0050W	Jenkins	A C & w	1874	52	1854	1859-08-26	322	CC 28	18540420	Richardson Flint, Addison
0250S	0050W	Holdman	Joseph	1026	37	1854	1859-08-26	321	CC 28	18540420	Richardson Flint, Addison
0250S	0050W	Knott	Levi	770	53	1854	1859-08-26	320	CC 28	18540420	Richardson Flint, Addison
0250S	0050W	Knott	Joseph & w	773	54	1854	1859-08-26	189	CC 28	18540420	Richardson Flint, Addison
0250S	0060W	Knott	Joseph & w	773	59	1854	1859-08-26	451	CC 28	18540420	Richardson Flint, Addison
0240S	0050W	Green	William O	890	41	1854	1859-08-26	198	CC 28	18540420	Richardson Flint, Addison
0250S	0050W	Green	William O	890	46	1854	1859-08-26	122	CC 28	18540420	Richardson Flint, Addison
0240S	0050W	Tibbetts	Jonathon & w	1850	40	1854	1859-08-26	288	CC 28	18540420	Richardson Flint, Addison
0250S	0050W	Tibbetts	Jonathon & w	1850	47	1854	1859-08-26	33	CC 28	18540420	Richardson Flint, Addison
0240S	0050W	Underwood	David C	167	37	1854	1859-08-26	37	CC 28	18540420	Richardson Flint, Addison
0240S	0050W	Brakill	William H	486	38	1854	1859-08-26	319	CC 28	18540420	Richardson Flint, Addison
0240S	0050W	Allen	Nathan W & w	583	39	1854	1859-08-26	291	CC 28	18540420	Richardson Flint, Addison
0240S	0060W	Allen	Nathan W & w	583	42	1854	1859-08-26	28	CC 28	18540420	Richardson Flint, Addison
0240S	0050W	Pinkston	Harrison & w	569	42	1854	1859-08-26	42	CC 28	18540420	Richardson Flint, Addison
0240S	0060W	Pinkston	Harrison & w	569	39	1854	1859-08-26	598	CC 28	18540420	Richardson Flint, Addison
0240S	0060W				37	1854	1859-08-26	318	CC 28	18540420	Richardson Richardson

Twn	Rng	Claimant		Cert Num	Sur Num	Comp Yr	Approved Dt	Acres	Cont	Cont Date	Surveyor
		Surname	Claimant Given Name								
0240S	0060W	Calvin	Thomas S & w	1845	40	1854	1859-08-26	319	CC 28	18540420	Flint, Addison Richardson
0240S	0060W	Gilbert	Joseph L	1076	43	1854	1859-08-26	145	CC 28	18540420	Flint, Addison Richardson
0250S	0060W	Gilbert	Joseph L	1076	61	1854	1859-08-26	175	CC 28	18540420	Flint, Addison Richardson
0250S	0050W	Medley	John H	841	56	1854	1859-08-26	117	CC 28	18540420	Flint, Addison Richardson
0250S	0060W	Medley	John H	841	46	1854	1859-08-26	205	CC 28	18540420	Flint, Addison Richardson
0250S	0060W	Dodge	James R	180	47	1854	1859-08-26	320	CC 28	18540420	Flint, Addison Richardson
0250S	0060W	Williamson	Elisha heirs	1122	48	1854	1859-08-26	320	CC 28	18540420	Flint, Addison Richardson
0250S	0060W	Cline	Joseph	181	49	1854	1859-08-26	640	CC 28	18540420	Flint, Addison Richardson
0250S	0060W	Knott	J W	771	58	1854	1859-08-26	321	CC 28	18540420	Flint, Addison Richardson
0250S	0060W	McGee	Abraham E	178	45	1854	1859-08-26	321	CC 28	18540420	Flint, Addison Richardson
0250S	0060W	Smith	Jasper N	1239	57	1854	1859-08-26	320	CC 28	18540420	Flint, Addison Richardson
0250S	0060W	Hurst	David	689	56	1854	1859-08-26	320	CC 28	18540420	Flint, Addison Richardson
0250S	0060W	Daniel	John T & w	910	44	1854	1859-08-26	320	CC 28	18540420	Flint, Addison Richardson
0250S	0060W	Daniel	Royal P	1640	55	1854	1859-08-26	320	CC 28	18540420	Flint, Addison Richardson
0250S	0060W	Grover	Caleb M	557	43	1854	1859-08-26	320	CC 28	18540420	Flint, Addison Richardson
0250S	0060W	Barnard	Timothy	848	63	1854	1859-08-26	320	CC 28	18540420	Flint, Addison Richardson
0250S	0060W	Taylor	Jeremiah	503	42	1854	1859-08-26	161	CC 28	18540420	Flint, Addison Richardson
0250S	0060W	Barrett	Chas	184	54	1854	1859-08-26	161	CC 28	18540420	Flint, Addison Richardson
0250S	0060W	Watson	Thomas	558	41	1854		319	CC 28	18540420	Flint, Addison Richardson
0250S	0060W	Day	Nicholas T	559	40	1854	1859-08-26	310	CC 28	18540420	Flint, Addison Richardson
0260S	0060W	Day	Nicholas T	559	39	1854	1859-08-26	319	CC 28	18540420	Flint, Addison Richardson
0250S	0060W	Day	Henry B	560	53	1854	1859-08-26	315	CC 28	18540420	Flint, Addison Richardson
0250S	0070W	Day	Henry B	560	39	1854	1859-08-26	4	CC 28	18540420	Flint, Addison Richardson
0250S	0060W	Cadwallader	Jesse	532	37	1854	1859-08-26	186	CC 28	18540420	Flint, Addison Richardson
0250S	0070W	Cadwallader	Jesse	532	37	1854	1859-08-26	134	CC 28	18540420	Flint, Addison Richardson
0250S	0060W	Churchill	Willoughby & w	529	38	1854	1859-08-26	32	CC 28	18540420	Flint, Addison Richardson
0250S	0070W	Churchill	Willoughby & w	529	38	1854	1859-08-26	195	CC 28	18540420	Flint, Addison Richardson
0260S	0060W	Churchill	Willoughby & w	529	37	1854	1859-08-26	10	CC 28	18540420	Flint, Addison Richardson
0260S	0070W	Churchill	Willoughby & w	529	39	1854	1859-08-26	83	CC 28	18540420	Flint, Addison Richardson
0250S	0060W	Emmitt	John	176	39	1854	1859-08-26	169	CC 28	18540420	Flint, Addison Richardson
0260S	0060W	Emmitt	John	176	38	1854	1859-08-26	155	CC 28	18540420	Flint, Addison Richardson
0250S	0060W	Stephens	Ebenezer & w	698	50	1854	1859-08-26	320	CC 28	18540420	Flint, Addison Richardson
0250S	0060W	Venable	Raymond M	699	51	1854	1859-08-26	319	CC 28	18540420	Flint, Addison Richardson



Twn	Rng	Claimant		Cert Num	Sur Num	Comp Yr	Approved Dt	Acres	Cont	Cont Date	Surveyor
		Surname	Claimant Given Name								
0250S	0060W	Van Riper	Garrett B	185	52	1854	1859-08-26	320	CC 28	18540420	Flint, Addison
0250S	0060W				60	1854	1859-08-26	320	CC 28	18540420	Richardson Flint, Addison
0260S	0060W			622	62	1854	1859-08-26	320	CC 28	18540420	Richardson Flint, Addison
0260S	0060W	Auchambau	Francis	199	65	1854	1859-08-26	191	CC 28	18540420	Richardson Flint, Addison
0270S	0060W	x Auchambau	Francis	199	58	1854	1859-08-26	126	CC 28	18540420	Richardson Flint, Addison
0260S	0060W	x Shambrook	George	383	57	1854	1859-08-26	320	CC 28	18540420	Richardson Flint, Addison
0260S	0060W	Woodruff	Jonathan & w	528	60	1854	1859-08-26	181	CC 28	18540420	Richardson Flint, Addison
0260S	0070W	Woodruff	Jonathan & w	528	38	1854	1859-08-26	460	CC 28	18540420	Richardson Flint, Addison
0260S	0060W	Fitzhugh	Solomon	1042	40	1854	1859-08-26	640	CC 28	18540420	Richardson Flint, Addison
0260S	0060W			621	58	1854	1859-08-26	637	CC 28	18540420	Richardson Flint, Addison
0260S	0060W	Grubbe	Grubbe, Evan T	554	59	1854	1859-08-26	258	CC 28	18540420	Richardson Flint, Addison
0260S	0070W	Grubbe	Grubbe, Evan T	554	37	1854	1859-08-26	59	CC 28	18540420	Richardson Flint, Addison
0260S	0060W			1393	61	1854	1859-08-26	641	CC 28	18540420	Richardson Flint, Addison
0250S	0050W	Stratton	Riley Evans	411	38	1854	1859-08-26	320	CC 28	18540420	Richardson Flint, Addison
0250S	0050W	Deady	Matthew P	159	48	1854	1859-08-26	309	CC 28	18540420	Richardson Flint, Addison
0260S	0050W	Deady	Matthew P	159	38	1854	1859-08-26	11	CC 28	18540420	Richardson Flint, Addison
0260S	0060W	Evans	Henry (deceased) heirs	1024	43	1854	1859-08-26	645	CC 28	18540420	Richardson Flint, Addison
0260S	0060W	Hannan	George & w	1920	42	1854	1859-08-26	638	CC 28	18540420	Richardson Flint, Addison
0260S	0060W	Kinney	James M & w	988	47	1854	1859-08-26	644	CC 28	18540420	Richardson Flint, Addison
0260S	0060W	McKinney	Joseph	256	45	1854	1859-08-26	318	CC 28	18540420	Richardson Flint, Addison
0260S	0060W	Clayton	Jesse	464	49	1854	1859-08-26	320	CC 28	18540420	Richardson Flint, Addison
0260S	0060W	Otey	Edwin W & w	995	48	1854	1859-08-26	644	CC 28	18540420	Richardson Flint, Addison
0260S	0050W	Jenkins	Willis & w	1888	44	1854	1859-08-26	137	CC 28	18540420	Richardson Flint, Addison
0260S	0060W	Jenkins	Willis & w	1888	51	1854	1859-08-26	244	CC 28	18540420	Richardson Flint, Addison
0260S	0050W	Clinkenbear d	James L	259	46	1854	1859-08-26	331	CC 28	18540420	Richardson Flint, Addison
0260S	0060W	Clinkenbear d	James L	259	52	1854	1859-08-26	290	CC 28	18540420	Richardson Flint, Addison
0260S	0060W	Walton	James E	243	46	1854	1859-08-26	322	CC 28	18540420	Richardson Flint, Addison
0260S	0050W	Smith	Thomas	227	37	1854	1859-08-26	28	CC 28	18540420	Richardson Flint, Addison
0260S	0060W	Smith	Thomas	227	44	1854	1859-08-26	292	CC 28	18540420	Richardson Flint, Addison
0260S	0050W	Akin	John	128	51	1854	1859-08-26	333	CC 28	18540420	Richardson Flint, Addison
0260S	0060W	Akin	John	128	53	1854	1859-08-26	310	CC 28	18540420	Richardson Flint, Addison
0260S	0050W	Martin	William J	126	50	1854	1859-08-26	237	CC 28	18540420	Richardson Flint, Addison
0260S	0060W	Martin	William J	126	64	1854	1859-08-26	146	CC 28	18540420	Richardson Flint, Addison Richardson

Twn	Rng	Claimant		Cert Num	Sur Num	Comp Yr	Approved Dt	Acres	Cont	Cont Date	Surveyor
		Surname	Claimant Given Name								
0270S	0050W	Martin	William J	126	48	1854	1859-08-26	161	CC 28	18540420	Flint, Addison
0270S	0060W	Martin	William J	126	62	1854	1859-08-26	98	CC 28	18540420	Richardson Flint, Addison
0260S	0060W			125	63	1854	1859-08-26	248	CC 28	18540420	Richardson Flint, Addison
0270S	0060W			125	61	1854	1859-08-26	391	CC 28	18540420	Richardson Flint, Addison
0260S	0060W	Brown	Thomas	194	54	1854	1859-08-26	320	CC 28	18540420	Richardson Flint, Addison
0260S	0060W	Stewart	James	1885	41	1854	1859-08-26	122	CC 28	18540420	Richardson Flint, Addison
0270S	0060W	Stewart	James	1885	37	1854	1859-08-26	40	CC 28	18540420	Richardson Flint, Addison
0260S	0060W				56	1854	1859-08-26	118	CC 28	18540420	Richardson Flint, Addison
0270S	0060W				38	1854	1859-08-26	42	CC 28	18540420	Richardson Flint, Addison
0270S	0060W	Wagner	William C	1154	55	1854	1859-08-26	160	CC 28	18540420	Richardson Flint, Addison
0250S	0050W	Bunton	Elijah & w	844	57	1854	1859-08-26	42	CC 28	18540420	Richardson Flint, Addison
0260S	0050W	Bunton	Elijah & w	844	45	1854	1859-08-26	411	CC 28	18540420	Richardson Flint, Addison
0260S	0060W	Bunton	Elijah & w	844	50	1854	1859-08-26	186	CC 28	18540420	Richardson Flint, Addison
0260S	0050W	Gardiner	Samuel W & w	1982	43	1854	1859-08-26	641	CC 28	18540420	Richardson Flint, Addison
0260S	0050W	Hill	Fleming R	967	42	1854	1859-08-26	160	CC 28	18540420	Richardson Flint, Addison
0260S	0050W	Smith	Zinire T/Zimro Tavlor	1854	49	1854	1859-08-26	321	CC 28	18540420	Richardson Flint, Addison
0260S	0050W	Wilbur	James H & w	631	48	1854	1859-08-26	503	CC 28	18540420	Richardson Flint, Addison
0260S	0050W	French	Moody	371	40	1854	1859-08-26	318	CC 28	18540420	Richardson Flint, Addison
0260S	0050W	Tyrrell	Ardin A	1983	39	1854	1859-08-26	319	CC 28	18540420	Richardson Flint, Addison
0260S	0050W	Dixon	James	130	41	1854	1859-08-26	639	CC 28	18540420	Richardson Flint, Addison
0260S	0050W	Reed	Calvin (deceased) heirs	966	47	1854	1859-08-26	639	CC 28	18540420	Richardson Flint, Addison
0270S	0050W	Barnes	Daniel V	347	49	1854	1859-08-26	145	CC 28	18540420	Richardson Flint, Addison
0270S	0060W	Barnes	Daniel V	347	39	1854	1859-08-26	176	CC 28	18540420	Richardson Flint, Addison
0270S	0050W	Kerr	Gideon G	105	37	1854	1859-08-26	164	CC 28	18540420	Richardson Flint, Addison
0270S	0060W	Braden	Samuel C	175	63	1854	1859-08-26	157	CC 28	18540420	Richardson Flint, Addison
0270S	0050W	Perry	William T & w	174	38	1854	1859-08-26	640	CC 28	18540420	Richardson Flint, Addison
0270S	0050W	Rose	Aaron	208	39	1854	1859-08-26	138	CC 28	18540420	Richardson Flint, Addison
0270S	0060W	Rose	Aaron	208	60	1854	1859-08-26	182	CC 28	18540420	Richardson Flint, Addison
0270S	0050W	Stevens	Thomas & w	868	40	1854	1859-08-26	320	CC 28	18540420	Richardson Flint, Addison
0270S	0050W	Howe	Leonard	173	45	1854	1859-08-26	639	CC 28	18540420	Richardson Flint, Addison
0270S	0050W	Wright	James	881	46	1854	1859-08-26	160	CC 28	18540420	Richardson Flint, Addison
0270S	0050W	Harkness	Samuel	172	41	1854	1859-08-26	323	CC 28	18540420	Richardson Flint, Addison
0270S	0050W	Purdy	Henry & w	744	44	1854	1859-08-26	321	CC 28	18540420	Richardson Flint, Addison

Twn	Rng	Claimant		Cert Num	Sur Num	Comp Yr	Approved Dt	Acres	Cont	Cont Date	Surveyor
		Surname	Claimant Given Name								
0270S	0050W	Riggs	William	356	47	1854	1859-08-26	161	CC 28	18540420	Flint, Addison Richardson
0270S	0050W	Finch	George	202	42	1854	1859-08-26	320	CC 28	18540420	Flint, Addison Richardson
0270S	0050W	Morgan	Edwin	985	50	1854	1859-08-26	160	CC 28	18540420	Flint, Addison Richardson
0270S	0050W	Barker	John M & w	1001	43	1854	1859-08-26	273	CC 28	18540420	Flint, Addison Richardson
0280S	0050W	Barker	John M & w	1001	37	1854	1859-08-26	48	CC 28	18540420	Flint, Addison Richardson
0270S	0050W	Adams	Matthew	991	51	1854	1859-08-26	36	CC 28	18540420	Flint, Addison Richardson
0280S	0050W	Adams	Matthew	991	38	1854	1859-08-26	124	CC 28	18540420	Flint, Addison Richardson
0270S	0060W	Huntley	Jeremiah	808	56	1854	1859-08-26	321	CC 28	18540420	Flint, Addison Richardson
0270S	0060W	Leiser	John	203	53	1854	1859-08-26	321	CC 28	18540420	Flint, Addison Richardson
0270S	0060W	Lehnherr	John	233	52	1854	1859-08-26	325	CC 28	18540420	Flint, Addison Richardson
0270S	0060W	Stark	William K & w	1132	54	1854	1859-08-26	324	CC 28	18540420	Flint, Addison Richardson
0270S	0060W	Kelly	John	155	41	1854	1859-08-26	321	CC 28	18540420	Flint, Addison Richardson
0270S	0060W	Wagner	William C	1154	55	1854	1859-08-26	159	CC 28	18540420	Flint, Addison Richardson
0270S	0060W	Saxton	Noble	1295	48	1854	1859-08-26	70	CC 28	18540420	Flint, Addison Richardson
0280S	0060W	Saxton	Noble	1295	38	1854	1859-08-26	90	CC 28	18540420	Flint, Addison Richardson
0270S	0060W	Saxton	Henry	1145	47	1854	1859-08-26	76	CC 28	18540420	Flint, Addison Richardson
0280S	0060W	Saxton	Henry	1145	37	1854	1859-08-26	84	CC 28	18540420	Flint, Addison Richardson
0270S	0060W	Williams	David & w	777	46	1854	1859-08-26	496	CC 28	18540420	Flint, Addison Richardson
0270S	0070W	Williams	David & w	777	37	1854	1859-08-26	144	CC 28	18540420	Flint, Addison Richardson
0270S	0060W	Eaton	William M	817	42	1854	1859-08-26	160	CC 28	18540420	Flint, Addison Richardson
0270S	0060W	Way	Bethel	687	51	1854	1859-08-26	320	CC 28	18540420	Flint, Addison Richardson
0270S	0060W	Jones	Jacob	204	43	1854	1859-08-26	320	CC 28	18540420	Flint, Addison Richardson
0270S	0060W	Wilson	William	1882	45	1854	1859-08-26	160	CC 28	18540420	Flint, Addison Richardson
0270S	0060W	McKinney	William & w	643	50	1854	1859-08-26	634	CC 28	18540420	Flint, Addison Richardson
0260S	0060W				66	1854	1859-08-26	10	CC 28	18540420	Flint, Addison Richardson
0270S	0060W				44	1854	1859-08-26	632	CC 28	18540420	Flint, Addison Richardson
0270S	0060W				49	1854	1859-08-26	159	CC 28	18540420	Flint, Addison Richardson
0270S	0060W	Hardy	Theodore (deceased) heirs at law	666	59	1854	1859-08-26	162	CC 28	18540420	Flint, Addison Richardson
0270S	0060W	Champaign	Joseph	521	57	1854	1859-08-26	161	CC 28	18540420	Flint, Addison Richardson
0280S	0050W	Barker	Jesse & w	663	43	1854	1859-08-26	319	CC 28	18540420	Flint, Addison Richardson
0280S	0050W	Gilmore	James P & w	875	41	1854	1859-08-26	320	CC 28	18540420	Flint, Addison Richardson
0280S	0050W	Hutson	William & w	1077	42	1854	1859-08-26	320	CC 28	18540420	Flint, Addison Richardson
0280S	0050W	Roberts	Jane, widow, heirs	1827	44	1854	1859-08-26	272	CC 28	18540420	Flint, Addison Richardson

Twn	Rng	Claimant		Cert Num	Sur Num	Comp Yr	Approved Dt	Acres	Cont	Cont Date	Surveyor
		Surname	Claimant Given Name								
0280S	0060W	Roberts	Jane, widow, heirs	1827	46	1854	1859-08-26	370	CC 28	18540420	Flint, Addison Richardson
0280S	0060W	Rosnagle	James J	214	47	1854	1859-08-26	161	CC 28	18540420	Flint, Addison Richardson
0280S	0060W	Marsh	Stephen	201	44	1854	1859-08-26	319	CC 28	18540420	Richardson Flint, Addison
0280S	0060W	Foster	Warren R	898	45	1854	1859-08-26	319	CC 28	18540420	Richardson Flint, Addison
0280S	0060W	Smith	Charles W	348	43	1854	1859-08-26	642	CC 28	18540420	Richardson Flint, Addison
0280S	0060W				48	1854	1859-08-26	321	CC 28	18540420	Richardson Flint, Addison
0280S	0060W				55	1854	1859-08-26	160	CC 28	18540420	Richardson Flint, Addison
0280S	0060W	Minard	Stephen & w	759	39	1854	1859-08-26	322	CC 28	18540420	Richardson Flint, Addison
0280S	0060W	Capron	Elias	218	50	1854	1859-08-26	160	CC 28	18540420	Richardson Flint, Addison
0280S	0060W	Arrington	James M	235	40	1854	1859-08-26	321	CC 28	18540420	Richardson Flint, Addison
0280S	0060W	Hartin	John H	774	53	1854	1859-08-26	152	CC 28	18540420	Richardson Flint, Addison
0280S	0070W	Hartin	John H	774	37	1854	1859-08-26	167	CC 28	18540420	Richardson Flint, Addison
0280S	0060W	Cox	John & w	900	49	1854	1859-08-26	641	CC 28	18540420	Richardson Flint, Addison
0280S	0060W	Gage	Joseph & w	763	51	1854	1859-08-26	640	CC 28	18540420	Richardson Flint, Addison
0280S	0060W	Belieu	James	223	52	1854	1859-08-26	465	CC 28	18540420	Richardson Flint, Addison
0280S	0060W	McLoud	Monroe C	922	41	1854	1859-08-26	159	CC 28	18540420	Richardson Flint, Addison
0280S	0060W	Phipps	Robert	882	42	1854	1859-08-26	40	CC 28	18540420	Richardson Flint, Addison
0290S	0060W	Phipps	Robert	882	37	1854	1859-08-26	121	CC 28	18540420	Richardson Flint, Addison
0280S	0060W	Burnett	James D	677	54	1854	1859-08-26	642	CC 28	18540420	Richardson Flint, Addison
0240S	0060W	Parker	Patterson C	162	41	1854	1859-08-26	320	CC 28	18540420	Richardson Flint, Addison
0260S	0060W				67	1854	1859-08-26	321	CC 28	18540420	Richardson Flint, Addison
0240S	0050W				99999	1854	1859-08-26	0	CC 28	18540420	Richardson Flint, Addison
0240S	0060W				99999	1854	1859-08-26	0	CC 28	18540420	Richardson Flint, Addison
0250S	0050W				99999	1854	1859-08-26	0	CC 28	18540420	Richardson Flint, Addison
0250S	0060W				99999	1854	1859-08-26	0	CC 28	18540420	Richardson Flint, Addison
0260S	0050W				99999	1854	1859-08-26	0	CC 28	18540420	Richardson Flint, Addison
0260S	0060W				99999	1854	1859-08-26	0	CC 28	18540420	Richardson Flint, Addison
0270S	0050W				99999	1854	1859-08-26	0	CC 28	18540420	Richardson Flint, Addison
0270S	0060W				99999	1854	1859-08-26	0	CC 28	18540420	Richardson Flint, Addison
0280S	0050W				99999	1854	1859-08-26	0	CC 28	18540420	Richardson Flint, Addison
0280S	0060W				99999	1854	1859-08-26	0	CC 28	18540420	Richardson Flint, Addison
0240S	0060W				88888	1854	1859-08-26	0	CC 28	18540420	Richardson Flint, Addison
0240S	0050W				88888	1854	1859-08-26	0	CC 28	18540420	Richardson Flint, Addison

Twn	Rng	Claimant		Cert Num	Sur Num	Comp Yr	Approved Dt	Acres	Cont	Cont Date	Surveyor
		Surname	Claimant Given Name								
0250S	0060W			88888	1854	1854	1859-08-26	0	CC 28	18540420	Flint, Addison
0250S	0070W			88888	1854	1854	1859-08-26	0	CC 28	18540420	Richardson Flint, Addison
0250S	0040W			88888	1854	1854	1859-08-26	0	CC 28	18540420	Richardson Flint, Addison
0250S	0050W			88888	1854	1854	1859-08-26	0	CC 28	18540420	Richardson Flint, Addison
0260S	0060W			88888	1854	1854	1859-08-26	0	CC 28	18540420	Richardson Flint, Addison
0260S	0070W			88888	1854	1854	1859-08-26	0	CC 28	18540420	Richardson Flint, Addison
0260S	0050W			88888	1854	1854	1859-08-26	0	CC 28	18540420	Richardson Flint, Addison
0270S	0050W			88888	1854	1854	1859-08-26	0	CC 28	18540420	Richardson Flint, Addison
0270S	0060W			88888	1854	1854	1859-08-26	0	CC 28	18540420	Richardson Flint, Addison
0270S	0070W			88888	1854	1854	1859-08-26	0	CC 28	18540420	Richardson Flint, Addison
0280S	0050W			88888	1854	1854	1859-08-26	0	CC 28	18540420	Richardson Flint, Addison
0280S	0060W			88888	1854	1854	1859-08-26	0	CC 28	18540420	Richardson Flint, Addison
0280S	0070W			88888	1854	1854	1859-08-26	0	CC 28	18540420	Richardson Flint, Addison
0290S	0060W			88888	1854	1854	1859-08-26	0	CC 28	18540420	Richardson Flint, Addison
0240S	0050W			99999	1854	1854	1859-08-26	0	CC 28	18540420	Richardson Flint, Addison
0240S	0060W			99999	1854	1854	1859-08-26	0	CC 28	18540420	Richardson Flint, Addison
0250S	0050W			99999	1854	1854	1859-08-26	0	CC 28	18540420	Richardson Flint, Addison
0250S	0060W			99999	1854	1854	1859-08-26	0	CC 28	18540420	Richardson Flint, Addison
0260S	0050W			99999	1854	1854	1859-08-26	0	CC 28	18540420	Richardson Flint, Addison
0260S	0060W			99999	1854	1854	1859-08-26	0	CC 28	18540420	Richardson Flint, Addison
0270S	0050W			99999	1854	1854	1859-08-26	0	CC 28	18540420	Richardson Flint, Addison
0270S	0060W			99999	1854	1854	1859-08-26	0	CC 28	18540420	Richardson Flint, Addison
0280S	0050W			99999	1854	1854	1859-08-26	0	CC 28	18540420	Richardson Flint, Addison
0280S	0060W			99999	1854	1854	1859-08-26	0	CC 28	18540420	Richardson Flint, Addison
0280S	0070W			88888	1862	1862		0	SI	18620424	Richardson Flint, Addison
0280S	0070W	McKnight	Wm	700	60	1862	1862-08-07	160	SI	18620424	Richardson Flint, Addison
0280S	0070W			99999	1862	1862	1862-08-07	0	SI	18620424	Richardson Flint, Addison
0060S	0050W			88888	1853	1853	1858-08-30	0	CC 15	18530621	Ford, Nathaniel
0070S	0040W			88888	1853	1853	1858-08-30	0	CC 15	18530621	Ford, Nathaniel
0070S	0050W			88888	1853	1853	1858-08-30	0	CC 15	18530621	Ford, Nathaniel
0070S	0040W	Brown	Loyal Parsons	81	47	1853	1858-08-30	641	CC 15	18530621	Ford, Nathaniel
0070S	0040W	McDaniel	Elisha & w	4055	48	1853	1858-08-30	511	CC 15	18530621	Ford, Nathaniel
0080S	0040W	McDaniel	Elisha & w	4055	38	1853	1858-08-30	130	CC 15	18530621	Ford, Nathaniel
0070S	0040W	Hawkins	James	82	49	1853	1858-08-30	461	CC 15	18530621	Ford, Nathaniel
0070S	0040W	Allen	James M & w	4630	50	1853	1858-08-30	638	CC 15	18530621	Ford, Nathaniel
0070S	0040W	Allen	John C & w	4274	42	1853	1858-08-30	642	CC 15	18530621	Ford, Nathaniel
0070S	0040W	Goodwin	William H	4120	41	1853	1858-08-30	320	CC 15	18530621	Ford, Nathaniel
0070S	0040W	Morris	Jessie & w	4121	39	1853	1858-08-30	641	CC 15	18530621	Ford, Nathaniel
0070S	0040W	Foreman	Jacob	2664	37	1853	1858-08-30	320	CC 15	18530621	Ford, Nathaniel
0070S	0040W			88888	1853	1853	1858-08-30	0	CC 15	18530621	Ford, Nathaniel

Twn	Rng	Claimant		Cert Num	Sur Num	Comp Yr	Approved Dt	Acres	Cont	Cont Date	Surveyor	
		Surname	Claimant Given Name									
0070S	0050W					88888	1853	1858-08-30	0	CC 15	18530621	Ford, Nathaniel
0080S	0040W					88888	1853	1858-08-30	0	CC 15	18530621	Ford, Nathaniel
0070S	0040W	Foreman	Jacob	2664	37	1853	1858-08-30	320	CC 15	18530621	18530621	Ford, Nathaniel
0070S	0040W	McMahon	Richard	2095	40	1853	1858-08-30	641	CC 15	18530621	18530621	Ford, Nathaniel
0070S	0040W	Fulkerson	James M & w	2714	38	1853	1858-08-30	642	CC 15	18530621	18530621	Ford, Nathaniel
0070S	0040W	Buskett	George J & w	3065	43	1853	1858-08-30	640	CC 15	18530621	18530621	Ford, Nathaniel
0070S	0040W	Meredith	John W	85	44	1853	1858-08-30	293	CC 15	18530621	18530621	Ford, Nathaniel
0070S	0050W	Meredith	John W	85	37	1853	1858-08-30	347	CC 15	18530621	18530621	Ford, Nathaniel
0070S	0040W	Colver	Samuel	83	45	1853	1858-08-30	641	CC 15	18530621	18530621	Ford, Nathaniel
0070S	0040W	Hooker	Cyrenus C heirs at law	84	46	1853	1858-08-30	250	CC 15	18530621	18530621	Ford, Nathaniel
0080S	0040W	Hooker	Cyrenus C heirs at law	84	37	1853	1858-08-30	72	CC 15	18530621	18530621	Ford, Nathaniel
0060S	0050W					99999	1853		0	CC 15	18530621	Ford, Nathaniel
0070S	0050W					99999	1853		0	CC 15	18530621	Ford, Nathaniel
0080S	0050W					99999	1853		0	CC 15	18530621	Ford, Nathaniel
0070S	0050W	Beeson	John	142	54	1853	1858-08-30	642	CC 15	18530621	18530621	Ford, Nathaniel
0070S	0050W	Townsend	Hannah	4172	53	1853	1858-08-30	323	CC 15	18530621	18530621	Ford, Nathaniel
0070S	0050W	Embree	Carry D & w	4638	56	1853	1858-08-30	642	CC 15	18530621	18530621	Ford, Nathaniel
0070S	0050W	Andrews	James	3270	57	1853	1858-08-30	39	CC 15	18530621	18530621	Ford, Nathaniel
0080S	0050W	Andrews	James	3270	38	1853	1858-08-30	283	CC 15	18530621	18530621	Ford, Nathaniel
0060S	0050W	Livingston	Thomas & w	195	37	1853	1858-08-30	1	CC 15	18530621	18530621	Ford, Nathaniel
0070S	0050W	Livingston	Thomas & w	195	38	1853	1858-08-30	640	CC 15	18530621	18530621	Ford, Nathaniel
0070S	0050W	Whittley	Andrew H & w	3661	39	1853	1858-08-30	638	CC 15	18530621	18530621	Ford, Nathaniel
0070S	0050W	Brown	George & w	4472	40	1853	1858-08-30	641	CC 15	18530621	18530621	Ford, Nathaniel
0070S	0050W	Myer	Henry & w	4954	43	1853	1858-08-30	641	CC 15	18530621	18530621	Ford, Nathaniel
0070S	0050W	Smith	Absolim & w	4910	44	1853	1858-08-30	641	CC 15	18530621	18530621	Ford, Nathaniel
0070S	0050W	Miller	Silas	1857	42	1853	1858-08-30	322	CC 15	18530621	18530621	Ford, Nathaniel
0070S	0050W	Ira & w	Ira & w	2479	45	1853	1858-08-30	320	CC 15	18530621	18530621	Ford, Nathaniel
0070S	0050W	Johnson	Nelson & w (deceased)	3663	46	1853	1858-08-30	641	CC 15	18530621	18530621	Ford, Nathaniel
0070S	0050W	Orchard	John G & w	3338	41	1853	1858-08-30	640	CC 15	18530621	18530621	Ford, Nathaniel
0070S	0050W	Kimsey	John F & w	3662	48	1853	1858-08-30	640	CC 15	18530621	18530621	Ford, Nathaniel
0070S	0050W	Waymire	John & w	4129	47	1853	1858-08-30	640	CC 15	18530621	18530621	Ford, Nathaniel
0070S	0050W	Levens	Isaac & w	4143	51	1853	1858-08-30	483	CC 15	18530621	18530621	Ford, Nathaniel
0080S	0050W	Levens	Isaac & w	4143	37	1853	1858-08-30	156	CC 15	18530621	18530621	Ford, Nathaniel
0070S	0050W	Shelton	Judith C widow heirs of Solomon Shelton	4634	52	1853	1858-08-30	617	CC 15	18530621	18530621	Ford, Nathaniel
0060S	0050W					88888	1853	1858-08-30	0	CC 15	18530621	Ford, Nathaniel
0060S	0050W	Briggs	George E	136	39	1853	1858-08-30	643	CC 15	18530621	18530621	Ford, Nathaniel
0060S	0050W	Wordem	Guifford W	1822	41	1853	1858-08-30	639	CC 15	18530621	18530621	Ford, Nathaniel
0060S	0050W	Delashmutt	John K & heirs at law of wife (deceased)	4675	40	1853	1858-08-30	319	CC 15	18530621	18530621	Ford, Nathaniel
0060S	0050W	Martin	John S	2074	52	1853	1858-08-30	320	CC 15	18530621	18530621	Ford, Nathaniel
0060S	0050W	Ball	Isaac & w	194	38	1853	1858-08-30	640	CC 15	18530621	18530621	Ford, Nathaniel
0060S	0050W	Robinson	William	1627	55	1853	1858-08-30	641	CC 15	18530621	18530621	Ford, Nathaniel
0060S	0050W	East	John W & w	2270	57	1853	1858-08-30	640	CC 15	18530621	18530621	Ford, Nathaniel
0060S	0050W	Conner	Job	1426	54	1853	1858-08-30	321	CC 15	18530621	18530621	Ford, Nathaniel
0050S	0050W					88888	1853	1858-08-30	0	CC 15	18530621	Ford, Nathaniel
0060S	0040W					88888	1853	1858-08-30	0	CC 15	18530621	Ford, Nathaniel
0060S	0050W					88888	1853	1858-08-30	0	CC 15	18530621	Ford, Nathaniel
0070S	0050W					88888	1853	1858-08-30	0	CC 15	18530621	Ford, Nathaniel
0060S	0050W	Riggs	Rufus & w	2351	56	1853	1858-08-30	640	CC 15	18530621	18530621	Ford, Nathaniel
0060S	0050W	Orchard	Pleasant	1855	58	1853	1858-08-30	321	CC 15	18530621	18530621	Ford, Nathaniel
0060S	0050W	Fawk	James	1854	59	1853	1858-08-30	121	CC 15	18530621	18530621	Ford, Nathaniel
0070S	0050W	Fawk	James	1854	58	1853	1858-08-30	199	CC 15	18530621	18530621	Ford, Nathaniel
0060S	0050W	Price	Fantley R & w	2287	50	1853	1858-08-30	320	CC 15	18530621	18530621	Ford, Nathaniel
0060S	0050W	Townsend	Ira S	2141	45	1853	1858-08-30	320	CC 15	18530621	18530621	Ford, Nathaniel
0060S	0040W	Richardson	Enoch & w	831	54	1853		86	CC 15	18530621	18530621	Ford, Nathaniel
0060S	0050W	Richardson	Enoch & w	831	44	1853		112	CC 15	18530621	18530621	Ford, Nathaniel
0050S	0050W	Sanders	Joseph & w	2243	38	1853	1858-08-30	95	CC 15	18530621	18530621	Ford, Nathaniel
0060S	0050W	Sanders	Joseph & w	2243	43	1853	1858-08-30	222	CC 15	18530621	18530621	Ford, Nathaniel
0050S	0050W	Comegys	Jacob & w	1064	37	1853	1858-08-30	374	CC 15	18530621	18530621	Ford, Nathaniel
0060S	0050W	Comegys	Jacob & w	1064	42	1853	1858-08-30	269	CC 15	18530621	18530621	Ford, Nathaniel
0060S	0050W	Downer	Joseph W & heirs	3987	51	1853	1858-08-30	641	CC 15	18530621	18530621	Ford, Nathaniel

Twn	Rng	Claimant		Cert Num	Sur Num	Comp Yr	Approved Dt	Acres	Cont	Cont Date	Surveyor
		Surname	Claimant Given Name								
0060S	0050W				99999	1853	1858-08-30	0	CC 15	18530621	Ford, Nathaniel
0070S	0040W				99999	1853	1858-08-30	0	CC 15	18530621	Ford, Nathaniel
0070S	0050W				99999	1853	1858-08-30	0	CC 15	18530621	Ford, Nathaniel
0060S	0050W	Eades	John	1065	47	1853	1858-08-30	641	CC 15	18530621	Ford, Nathaniel
0070S	0040W	Brown	Loyal Parsons	81	47	1853	1858-08-30	641	CC 15	18530621	Ford, Nathaniel
0070S	0040W	McDaniel	Elisha & w	4055	48	1853	1858-08-30	511	CC 15	18530621	Ford, Nathaniel
0080S	0040W	McDaniel	Elisha & w	4055	38	1853	1858-08-30	130	CC 15	18530621	Ford, Nathaniel
0070S	0040W	Hawkins	James	82	49	1853	1858-08-30	461	CC 15	18530621	Ford, Nathaniel
0070S	0040W	Allen	James M & w	4630	50	1853	1858-08-30	638	CC 15	18530621	Ford, Nathaniel
0070S	0040W	Allen	John C & w	4274	42	1853	1858-08-30	642	CC 15	18530621	Ford, Nathaniel
0070S	0040W	Goodwin	William H	4120	41	1853	1858-08-30	320	CC 15	18530621	Ford, Nathaniel
0070S	0040W	Morris	Jessie & w	4121	39	1853	1858-08-30	641	CC 15	18530621	Ford, Nathaniel
0070S	0040W				99999	1853	1858-08-30	0	CC 15	18530621	Ford, Nathaniel
0060S	0050W				99999	1853	1858-08-30	0	CC 15	18530621	Ford, Nathaniel
0070S	0050W				99999	1853	1858-08-30	0	CC 15	18530621	Ford, Nathaniel
0060S	0040W				88888	1854		0	CC 24	18540304	Ford, Nathaniel
0050S	0050W				88888	1854	1858-08-30	0	CC 24	18540304	Ford, Nathaniel
0060S	0050W				88888	1854	1858-08-30	0	CC 24	18540304	Ford, Nathaniel
0060S	0060W				88888	1854	1858-08-30	0	CC 24	18540304	Ford, Nathaniel
0070S	0040W				88888	1854	1858-08-30	0	CC 24	18540304	Ford, Nathaniel
0070S	0050W				88888	1854	1858-08-30	0	CC 24	18540304	Ford, Nathaniel
0080S	0040W				88888	1854	1858-08-30	0	CC 24	18540304	Ford, Nathaniel
0080S	0050W				88888	1854	1858-08-30	0	CC 24	18540304	Ford, Nathaniel
0080S	0060W				88888	1854	1858-08-30	0	CC 24	18540304	Ford, Nathaniel
0090S	0050W				88888	1854	1858-08-30	0	CC 24	18540304	Ford, Nathaniel
0060S	0050W	Butler	Benjamin D	2140	64	1854	1858-08-30	641	CC 24	18540304	Ford, Nathaniel
0060S	0050W	Burk	Marshall B & w	3343	68	1854	1858-08-30	320	CC 24	18540304	Ford, Nathaniel
0060S	0050W	Eades	John	1065	47	1854	1858-08-30	320	CC 24	18540304	Ford, Nathaniel
0060S	0050W	Kimsav	Thomas L & w	3383	46	1854	1858-08-30	321	CC 24	18540304	Ford, Nathaniel
0060S	0050W	Townsend	John W	2031	66	1854	1858-08-30	321	CC 24	18540304	Ford, Nathaniel
0060S	0050W	Billings	George W & w	4826	48	1854	1858-08-30	318	CC 24	18540304	Ford, Nathaniel
0060S	0050W	Comegys	Jonathan (deceased)	4054	49	1854	1858-08-30	319	CC 24	18540304	Ford, Nathaniel
0060S	0050W	Stone	heirs at law Mary E (widow) heirs of Edwin T Stone (deceased)	4339	67	1854	1858-08-30	642	CC 24	18540304	Ford, Nathaniel
0060S	0050W	Fredrick	John S	2980	63	1854	1858-08-30	321	CC 24	18540304	Ford, Nathaniel
0060S	0050W	Kune	William H M & w	2722	69	1854		640	CC 24	18540304	Ford, Nathaniel
0050S	0050W	McCain	James & w	2720	61	1854	1858-08-30	42	CC 24	18540304	Ford, Nathaniel
0060S	0050W	McCain	James & w	2720	70	1854	1858-08-30	278	CC 24	18540304	Ford, Nathaniel
0050S	0050W	McCain	Paris	2117	62	1854	1858-08-30	70	CC 24	18540304	Ford, Nathaniel
0060S	0050W	McCain	Paris	2117	71	1854	1858-08-30	253	CC 24	18540304	Ford, Nathaniel
0060S	0050W	Rowel	Daniel & w	2721	72	1854	1858-08-30	635	CC 24	18540304	Ford, Nathaniel
0060S	0050W	Conner	William & w	3091	73	1854	1858-08-30	32	CC 24	18540304	Ford, Nathaniel
0060S	0060W	Conner	William & w	3091	57	1854	1858-08-30	608	CC 24	18540304	Ford, Nathaniel
0060S	0050W	Howe	William & w	2349	65	1854	1858-08-30	320	CC 24	18540304	Ford, Nathaniel
0060S	0050W	Townsend	John W	2031	66	1854	1858-08-30	321	CC 24	18540304	Ford, Nathaniel
0050S	0050W	Kune	William H M & w	2722	60	1854		94	CC 24	18540304	Ford, Nathaniel
0060S	0050W	Kune	William H M & w	2722	69	1854		546	CC 24	18540304	Ford, Nathaniel
0080S	0050W	Gilliam	Andrew J & w	4923	52	1854	1858-08-30	250	CC 24	18540304	Ford, Nathaniel
0080S	0060W	Gilliam	Andrew J & w	4923	38	1854	1858-08-30	394	CC 24	18540304	Ford, Nathaniel
0080S	0050W	Barrows	John W	1232	49	1854	1858-08-30	640	CC 24	18540304	Ford, Nathaniel
0080S	0050W	Chamberlain	John & w	4671	54	1854	1858-08-30	605	CC 24	18540304	Ford, Nathaniel
0080S	0060W	Chamberlain	John & w	4671	40	1854	1858-08-30	38	CC 24	18540304	Ford, Nathaniel
0080S	0050W	Hooker	Permenius P	1229	48	1854	1858-08-30	641	CC 24	18540304	Ford, Nathaniel
0080S	0050W	Bowman	Preston H & w	4467	55	1854	1858-08-30	169	CC 24	18540304	Ford, Nathaniel
0090S	0050W	Bowman	Preston H & w	4467	39	1854	1858-08-30	125	CC 24	18540304	Ford, Nathaniel
0080S	0050W	Hart	Thomas & w	4354	53	1854	1858-08-30	45	CC 24	18540304	Ford, Nathaniel
0080S	0060W	Hart	Thomas & w	4354	39	1854	1858-08-30	594	CC 24	18540304	Ford, Nathaniel
0080S	0050W	Foster	James S	1243	63	1854	1858-08-30	641	CC 24	18540304	Ford, Nathaniel
0080S	0050W	Campbell	Samuel L	1244	64	1854	1858-08-30	640	CC 24	18540304	Ford, Nathaniel
0080S	0050W	Matney	Walter J	1245	61	1854	1858-08-30	643	CC 24	18540304	Ford, Nathaniel
0080S	0050W	Murphy	Calvin L	1242	62	1854	1858-08-30	319	CC 24	18540304	Ford, Nathaniel
0080S	0050W	Pitzer	Nashley G	1240	59	1854	1858-08-30	324	CC 24	18540304	Ford, Nathaniel

Twn	Rng	Claimant		Cert Num	Sur Num	Comp Yr	Approved Dt	Acres	Cont	Cont Date	Surveyor
		Surname	Claimant Given Name								
0080S	0050W	Davidson	Elijah	1239	58	1854	1858-08-30	641	CC 24	18540304	Ford, Nathaniel
0080S	0040W	Myer	William & w (heirs)	1481	61	1854	1858-08-30	640	CC 24	18540304	Ford, Nathaniel
0080S	0040W	Whiteaker	David J	1221	58	1854	1858-08-30	163	CC 24	18540304	Ford, Nathaniel
0080S	0050W	Whiteaker	David J	1221	66	1854	1858-08-30	158	CC 24	18540304	Ford, Nathaniel
0080S	0040W	Whiteaker	Wm	1222	57	1854	1858-08-30	176	CC 24	18540304	Ford, Nathaniel
0080S	0050W	Whiteaker	Wm	1222	67	1854	1858-08-30	146	CC 24	18540304	Ford, Nathaniel
0080S	0050W	Whiteaker	Benjamin	1241	65	1854	1858-08-30	640	CC 24	18540304	Ford, Nathaniel
0080S	0050W				56	1854		484	CC 24	18540304	Ford, Nathaniel
0090S	0050W				40	1854		147	CC 24	18540304	Ford, Nathaniel
0080S	0050W	Davidson	James O	1228	57	1854	1858-08-30	641	CC 24	18540304	Ford, Nathaniel
0080S	0040W	Whitman	Squire S	1219	62	1854	1858-08-30	291	CC 24	18540304	Ford, Nathaniel
0080S	0050W	Whitman	Squire S	1219	70	1854	1858-08-30	351	CC 24	18540304	Ford, Nathaniel
0080S	0050W	Lucas	Thomas H	1227	60	1854	1858-08-30	641	CC 24	18540304	Ford, Nathaniel
0080S	0050W	Bertrand	John & w	4316	51	1854	1858-08-30	292	CC 24	18540304	Ford, Nathaniel
0080S	0060W	Bertrand	John & w	4316	37	1854	1858-08-30	30	CC 24	18540304	Ford, Nathaniel
0080S	0050W	Lee	Nicholas	1231	50	1854	1858-08-30	640	CC 24	18540304	Ford, Nathaniel
0080S	0050W	Nichols	John	1230	46	1854	1858-08-30	638	CC 24	18540304	Ford, Nathaniel
0080S	0050W	Guthrie	Robert M	4446	47	1854	1858-08-30	321	CC 24	18540304	Ford, Nathaniel
0080S	0040W	Fudge	Catharine	1213	60	1854	1858-08-30	641	CC 24	18540304	Ford, Nathaniel
0070S	0040W	Taylor	William & w	2660	54	1854	1858-08-30	302	CC 24	18540304	Ford, Nathaniel
0080S	0040W	Dove	Bethuel	4494	59	1854	1858-08-30	337	CC 24	18540304	Ford, Nathaniel
0060S	0050W				74	1854	1858-08-30	111	CC 24	18540304	Ford, Nathaniel
0070S	0050W	Nicklin	John H & w	3176	76	1854	1858-08-30	210	CC 24	18540304	Ford, Nathaniel
0070S	0040W	Cawood	Frances widow & heirs at law of William S Morgan (dec'd)	4268	56	1854	1858-08-30	642	CC 24	18540304	Ford, Nathaniel
0070S	0050W	Boyle	James W & w	5172	55	1854	1858-08-30	643	CC 24	18540304	Ford, Nathaniel
0080S	0040W	Fudge	Catharine	1213	60	1854	1858-08-30	321	CC 24	18540304	Ford, Nathaniel
0050S	0050W				99999	1854	1858-08-30	0	CC 24	18540304	Ford, Nathaniel
0060S	0040W				99999	1854	1858-08-30	0	CC 24	18540304	Ford, Nathaniel
0060S	0050W				99999	1854	1858-08-30	0	CC 24	18540304	Ford, Nathaniel
0060S	0060W				99999	1854	1858-08-30	0	CC 24	18540304	Ford, Nathaniel
0070S	0040W				99999	1854	1858-08-30	0	CC 24	18540304	Ford, Nathaniel
0070S	0050W				99999	1854	1858-08-30	0	CC 24	18540304	Ford, Nathaniel
0080S	0040W				99999	1854	1858-08-30	0	CC 24	18540304	Ford, Nathaniel
0080S	0050W				99999	1854	1858-08-30	0	CC 24	18540304	Ford, Nathaniel
0080S	0060W				99999	1854	1858-08-30	0	CC 24	18540304	Ford, Nathaniel
0090S	0050W				99999	1854	1858-08-30	0	CC 24	18540304	Ford, Nathaniel
0050S	0050W				88888	1854	1858-08-30	0	CC 24	18540304	Ford, Nathaniel
0060S	0050W				88888	1854	1858-08-30	0	CC 24	18540304	Ford, Nathaniel
0060S	0060W				88888	1854	1858-08-30	0	CC 24	18540304	Ford, Nathaniel
0070S	0040W				88888	1854	1858-08-30	0	CC 24	18540304	Ford, Nathaniel
0080S	0050W				88888	1854	1858-08-30	0	CC 24	18540304	Ford, Nathaniel
0080S	0060W				88888	1854	1858-08-30	0	CC 24	18540304	Ford, Nathaniel
0090S	0050W				88888	1854	1858-08-30	0	CC 24	18540304	Ford, Nathaniel
0080S	0050W	Gilliam	Andrew J & w	4923	52	1854	1858-08-30	250	CC 24	18540304	Ford, Nathaniel
0080S	0060W	Gilliam	Andrew J & w	4923	38	1854	1858-08-30	394	CC 24	18540304	Ford, Nathaniel
0080S	0050W	Barrows	John W	1232	49	1854	1858-08-30	640	CC 24	18540304	Ford, Nathaniel
0080S	0050W	Chamberlain	John & w	4671	54	1854	1858-08-30	605	CC 24	18540304	Ford, Nathaniel
0080S	0060W	Chamberlain	John & w	4671	40	1854	1858-08-30	38	CC 24	18540304	Ford, Nathaniel
0080S	0050W	Hooker	Permenius P	1229	48	1854	1858-08-30	640	CC 24	18540304	Ford, Nathaniel
0080S	0050W	Bowman	Preston H & w	4467	55	1854	1858-08-30	169	CC 24	18540304	Ford, Nathaniel
0090S	0050W	Bowman	Preston H & w	4467	39	1854	1858-08-30	125	CC 24	18540304	Ford, Nathaniel
0080S	0050W	Hart	Thomas & w	4354	53	1854	1858-08-30	42	CC 24	18540304	Ford, Nathaniel
0080S	0060W	Hart	Thomas & w	4354	39	1854	1858-08-30	594	CC 24	18540304	Ford, Nathaniel
0080S	0050W	Goff	Samuel F & w	3265	68	1854	1858-08-30	645	CC 24	18540304	Ford, Nathaniel
0070S	0050W	Marshall	Henry & w	3762	75	1854	1858-08-30	82	CC 24	18540304	Ford, Nathaniel
0080S	0050W	Marshall	Henry & w	3762	69	1854	1858-08-30	554	CC 24	18540304	Ford, Nathaniel
0070S	0050W				99999	1854	1858-08-30	0	CC 24	18540304	Ford, Nathaniel
0080S	0050W				99999	1854	1858-08-30	0	CC 24	18540304	Ford, Nathaniel
0060S	0050W	Butler	Benjamin D	2140	64	1854	1858-08-30	641	CC 24	18540304	Ford, Nathaniel
0060S	0050W	Burk	Marshall B & w	3343	68	1854	1858-08-30	320	CC 24	18540304	Ford, Nathaniel
0060S	0050W	Eades	John	1065	47	1854	1858-08-30	320	CC 24	18540304	Ford, Nathaniel



Twn	Rng	Claimant		Cert Num	Sur Num	Comp Yr	Approved Dt	Acres	Cont	Cont Date	Surveyor
		Surname	Claimant Given Name								
0060S	0050W	Kimsay	Thomas L & w	3383	46	1854	1858-08-30	321	CC 24	18540304	Ford, Nathaniel
0060S	0050W	Billings	George W & w	4826	48	1854	1858-08-30	318	CC 24	18540304	Ford, Nathaniel
0060S	0050W	Comegys	Jonathan (deceased)	4054	49	1854	1858-08-30	319	CC 24	18540304	Ford, Nathaniel
			heirs at law								
0060S	0050W	Fredrick	John S	2980	63	1854	1858-08-30	321	CC 24	18540304	Ford, Nathaniel
0060S	0050W	Stone	Mary E (widow)	4339	67	1854	1858-08-30	642	CC 24	18540304	Ford, Nathaniel
			heirs of Edwin T Stone (deceased)								
0050S	0050W	McCain	James & w	2720	61	1854	1858-08-30	43	CC 24	18540304	Ford, Nathaniel
0050S	0050W	Culbertson	William A	2358	70	1854	1858-08-30	279	CC 24	18540304	Ford, Nathaniel
0060S	0050W	McCain	James & w	2720	70	1854	1858-08-30	279	CC 24	18540304	Ford, Nathaniel
0050S	0050W	McCain	Paris	2117	62	1854	1858-08-30	70	CC 24	18540304	Ford, Nathaniel
0050S	0050W	Hampton	Jacob & w	1066	71	1854	1858-08-30	253	CC 24	18540304	Ford, Nathaniel
0060S	0050W	McCain	Paris	2117	71	1854	1858-08-30	253	CC 24	18540304	Ford, Nathaniel
0060S	0050W	Rowel	Daniel & w	2721	72	1854	1858-08-30	635	CC 24	18540304	Ford, Nathaniel
0060S	0050W	Conner	William & w	3091	73	1854	1858-08-30	32	CC 24	18540304	Ford, Nathaniel
0060S	0060W	Conner	William & w	3091	57	1854	1858-08-30	608	CC 24	18540304	Ford, Nathaniel
0060S	0050W	Howe	William & w	2349	65	1854	1858-08-30	320	CC 24	18540304	Ford, Nathaniel
0060S	0050W	Townsend	John W	2031	66	1854	1858-08-30	321	CC 24	18540304	Ford, Nathaniel
0050S	0050W	Robison	Isaac C	1769	69	1854	1858-08-30	546	CC 24	18540304	Ford, Nathaniel
0050S	0050W	Kune	William H M & w	2722	60	1854		94	CC 24	18540304	Ford, Nathaniel
0060S	0050W	Kune	William H M & w	2722	69	1854		546	CC 24	18540304	Ford, Nathaniel
0050S	0050W			99999	1854	1858-08-30		0	CC 24	18540304	Ford, Nathaniel
0060S	0050W			99999	1854	1858-08-30		0	CC 24	18540304	Ford, Nathaniel
0060S	0060W			99999	1854	1858-08-30		0	CC 24	18540304	Ford, Nathaniel
0070S	0040W			99999	1854	1858-08-30		0	CC 24	18540304	Ford, Nathaniel
0070S	0050W			99999	1854	1858-08-30		0	CC 24	18540304	Ford, Nathaniel
0080S	0040W			99999	1854	1858-08-30		0	CC 24	18540304	Ford, Nathaniel
0080S	0050W			99999	1854	1858-08-30		0	CC 24	18540304	Ford, Nathaniel
0080S	0060W			99999	1854	1858-08-30		0	CC 24	18540304	Ford, Nathaniel
0090S	0050W			99999	1854	1858-08-30		0	CC 24	18540304	Ford, Nathaniel
0050S	0050W			88888	0			0			Ford, Nathaniel
0060S	0050W			88888	0			0			Ford, Nathaniel
0080N	0100W			88888	0			0			Ford, Nathaniel
0080N	0090W			99999	1859			0	SI	18590816	Ford, Nathaniel & Burch, Samuel T.
0060N	0100W			88888	1859			0	CC 96	18590816	Ford, Nathaniel & Burch, Samuel T.
0060S	0050W			88888	1859			0	CC 96	18590816	Ford, Nathaniel & Burch, Samuel T.
0070N	0040W			88888	1859			0	CC 96	18590816	Ford, Nathaniel & Burch, Samuel T.
0070N	0090W			88888	1859			0	CC 96	18590816	Ford, Nathaniel & Burch, Samuel T.
0070N	0100W			88888	1859			0	CC 96	18590816	Ford, Nathaniel & Burch, Samuel T.
0070S	0060W			88888	1859			0	CC 96	18590816	Ford, Nathaniel & Burch, Samuel T.
0080N	0070W			88888	1859			0	CC 96	18590816	Ford, Nathaniel & Burch, Samuel T.
0080N	0080W			88888	1859			0	CC 96	18590816	Ford, Nathaniel & Burch, Samuel T.
0080N	0090W			88888	1859			0	CC 96	18590816	Ford, Nathaniel & Burch, Samuel T.
0080N	0100W			88888	1859			0	CC 96	18590816	Ford, Nathaniel & Burch, Samuel T.
0080S	0050W			88888	1859			0	CC 96	18590816	Ford, Nathaniel & Burch, Samuel T.
0080S	0060W			88888	1859			0	CC 96	18590816	Ford, Nathaniel & Burch, Samuel T.
0090S	0050W			88888	1859			0	CC 96	18590816	Ford, Nathaniel & Burch, Samuel T.
0080N	0100W	Wallace	Thomas W	3835	51	1859		318	CC 96	18590618	Ford, Nathaniel & Burch, Samuel T.
0080N	0100W	Elder	Joshua	3848	50	1859		319	CC 96	18590618	Ford, Nathaniel & Burch, Samuel T.

Tw	Rng	Claimant Surname	Claimant Given Name	Cert Num	Sur Num	Comp Yr	Approved Dt	Acres	Cont	Cont Date	Surveyor
0080N	0100W	Raymond	William Wakeman & Almira	3566	44	1859	1862-04-20	0	CC 96	18590618	Ford, Nathaniel & Burch, Samuel T.
0080N	0090W	McClure	John	1634	40	1859	1862-09-22	334	CC 96	18590618	
0080N	0090W	Cook	George W	1641	41	1859	1862-09-22	322	CC 96	18590618	Ford, Nathaniel & Burch, Samuel T.
0070N	0100W	Judson	Lewis H & w	3704	48	1859	1862-09-22	631	CC 96	18590618	Ford, Nathaniel & Burch, Samuel T.
0080N	0100W	Lavery	Brian	3873	54	1859	1863-05-25	320	CC 96	18590618	Ford, Nathaniel & Burch, Samuel T.
0080N	0080W				41	1859	1863-05-25	320	CC 96	18590618	Ford, Nathaniel & Burch, Samuel T.
0080N	0090W	Shortess	Robert & w	3686	44	1859	1863-05-25	630	CC 96	18590618	Ford, Nathaniel & Burch, Samuel T.
0080N	0070W	Brown	John & w	3081	39	1859	1863-05-25	320	CC 96	18590618	Ford, Nathaniel & Burch, Samuel T.
0080N	0070W	Ramey	Daniel C	3553	42	1859	1863-05-25	315	CC 96	18590618	Ford, Nathaniel & Burch, Samuel T.
0080N	0070W	Brown	James	3155	41	1859	1863-05-25	160	CC 96	18590618	Ford, Nathaniel & Burch, Samuel T.
0080N	0070W	Barton	Jonathan	3549	38	1859	1863-05-25	323	CC 96	18590618	Ford, Nathaniel & Burch, Samuel T.
0080N	0070W	Tice	Isaac & w	3536	43	1859	1863-05-25	321	CC 96	18590618	Ford, Nathaniel & Burch, Samuel T.
0080N	0070W	Crow	Eli C	3154	40	1859	1863-05-25	321	CC 96	18590618	Ford, Nathaniel & Burch, Samuel T.
0080N	0090W				42	1859	1863-05-27	323	CC 96	18590618	Ford, Nathaniel & Burch, Samuel T.
0070N	0090W	McEwan	George B	3631	38	1859	1863-05-25	162	CC 96	18590618	Ford, Nathaniel & Burch, Samuel T.
0080N	0090W	McKean	Ira H & w	3334	43	1859	1863-05-25	633	CC 96	18590618	Ford, Nathaniel & Burch, Samuel T.
0060N	0100W	Louk	Jefferson J & w	3157	42	1859	1863-05-25	567	CC 96	18590618	Ford, Nathaniel & Burch, Samuel T.
0070N	0090W	Taylor	Luke & heirs of his late wife, Nancy Taylor (deceased)	4255	41	1859	1863-05-25	260	CC 96	18590618	Ford, Nathaniel & Burch, Samuel T.
0070N	0100W	Montgomery	Almerin & w	3786	49	1859	1863-05-25	60	CC 96	18590618	Ford, Nathaniel & Burch, Samuel T.
0070N	0090W				50	1859	1863-05-25	138	CC 96	18590618	Ford, Nathaniel & Burch, Samuel T.
0070N	0100W	Gillett	Preston W	2942	50	1859	1863-05-25	23	CC 96	18590618	Ford, Nathaniel & Burch, Samuel T.
0070N	0090W	Blodgett	Enoch	4187	42	1859	1863-05-25	530	CC 96	18590618	Ford, Nathaniel & Burch, Samuel T.
0070N	0090W				99999	1859		0	CC 96	18590618	Ford, Nathaniel & Burch, Samuel T.
0070N	0100W				99999	1859		0	CC 96	18590618	Ford, Nathaniel & Burch, Samuel T.
0080N	0070W				99999	1859		0	CC 96	18590618	Ford, Nathaniel & Burch, Samuel T.
0080N	0080W				99999	1859		0	CC 96	18590618	Ford, Nathaniel & Burch, Samuel T.
0080N	0090W				99999	1859		0	CC 96	18590618	Ford, Nathaniel & Burch, Samuel T.
0080N	0100W				99999	1859		0	CC 96	18590618	Ford, Nathaniel & Burch, Samuel T.
0070S	0040W	Taylor	William & w	2660	54	1859	1863-05-25	120	CC 96	18590618	Ford, Nathaniel & Burch, Samuel T.
0070S	0050W	Taylor	William & w	2660	71	1859	1863-05-25	200	CC 96	18590618	Ford, Nathaniel & Burch, Samuel T.
0060S	0050W				74	1859	1863-05-25	640	CC 96	18590618	Ford, Nathaniel & Burch, Samuel T.
0080S	0060W	Shelden	John & w	4744	41	1859	1863-05-25	320	CC 96	18590618	Ford, Nathaniel & Burch, Samuel T.

Twn	Rng	Claimant		Cert Num	Sur Num	Comp Yr	Approved Dt	Acres	Cont	Cont Date	Surveyor
		Surname	Claimant Given Name								
0070S	0060W	Gilliam	Washington S	4575	55	1859	1863-05-25	321	CC 96	18590618	Ford, Nathaniel & Burch, Samuel T. Ford, Nathaniel & Burch, Samuel T. Ford, Nathaniel & Burch, Samuel T. Ford, Nathaniel & Burch, Samuel T. Ford, Nathaniel & Burch, Samuel T. Ford, Nathaniel & Burch, Samuel T. Ford, Nathaniel & Burch, Samuel T. Ford, Nathaniel & Burch, Samuel T. Ford, Nathaniel & Burch, Samuel T. Ford, Nathaniel & Burch, Samuel T. Ford, Nathaniel & Burch, Samuel T. Ford, Nathaniel & Burch, Samuel T. Ford, Nathaniel & Burch, Samuel T. Ford, Nathaniel & Burch, Samuel T. Ford, Nathaniel & Burch, Samuel T. Ford, Nathaniel & Burch, Samuel T.
0080S	0050W	Mason	Wm	1238	77	1859	1860-07-16	26	CC 96	18590618	
0090S	0050W	Pitney	John & w	1238	75	1859	1860-07-16	294	CC 96	18590618	
0080S	0050W				99999	1859	1860-07-16	294	CC 96	18590618	
0090S	0050W				99999	1859	1860-07-16	0	CC 96	18590618	
0060S	0050W				99999	1859	1862-09-22	0	CC 96	18590618	
0070S	0060W				99999	1859	1863-05-27	0	CC 96	18590618	
0080S	0050W				99999	1859	1860-07-16	0	CC 96	18590618	
0080N	0090W				99999	1859	1862-09-22	0	CC 96	18590618	
0080N	0100W				99999	1859	1862-09-22	0	CC 96	18590618	
0080S	0050W				99999	1859	1860-07-16	0	CC 96	18590618	
0090S	0050W				99999	1859	1860-07-16	0	CC 96	18590618	
0060N	0100W				99999	1859	1863-05-27	0	CC 96	18590618	
0070N	0090W				99999	1859	1863-05-27	0	CC 96	18590618	
0070N	0100W				99999	1859	1863-05-27	0	CC 96	18590618	
0070S	0040W				99999	1859	1862-09-22	0	CC 96	18590618	
0070S	0050W				99999	1859	1862-09-22	0	CC 96	18590618	
0080N	0070W				99999	1859	1863-05-27	0	CC 96	18590618	
0080N	0080W				99999	1859	1863-05-27	0	CC 96	18590618	
0080N	0090W				99999	1859	1863-05-27	0	CC 96	18590618	
0080N	0100W				99999	1859	1863-05-27	0	CC 96	18590618	
0080S	0060W				99999	1859	1863-05-27	0	CC 96	18590618	
0080N	0100W				99999	1859	1862-04-20	0	CC 96	18590618	
0010N	0100W				88888	1859		0	CC 96	18590618	
0010S	0090W				88888	1859		0	CC 96	18590618	
0010S	0100W				88888	1859		0	CC 96	18590618	
0020S	0090W				88888	1859		0	CC 96	18590618	
0080S	0040W				88888	1859		0	CC 96	18590618	
0080S	0060W				88888	1859		0	CC 96	18590618	
0020S	0090W	Harris	Truman & w	4097	37	1859	1863-05-25	320	CC 96	18590618	
0020S	0090W	Killam	Leonard & w	5010	38	1859	1863-05-25	320	CC 96	18590618	
0010S	0090W	Champion	Joseph C	5150	39	1859	1863-05-25	639	CC 96	18590618	
0010S	0090W	Quick	James & w	4382	38	1859	1863-05-25	320	CC 96	18590618	

Twn	Rng	Claimant Surname	Claimant Given Name	Cert Num	Sur Num	Comp Yr	Approved Dt	Acres	Cont	Cont Date	Surveyor
0010S	0090W				40	1859	1863-05-25	186	CC 96	18590618	Ford, Nathaniel & Burch, Samuel T.
0010S	0100W	Smith	Hiram & Sarah Jane	5165	45	1859	1863-05-25	134	CC 96	18590618	Ford, Nathaniel & Burch, Samuel T.
0010S	0090W	Champion	Joseph C	5150	39	1859	1863-05-25	160	CC 96	18590618	Ford, Nathaniel & Burch, Samuel T.
0010S	0090W				40	1859	1863-05-25	641	CC 96	18590618	Ford, Nathaniel & Burch, Samuel T.
0010S	0090W			2826	42	1859	1863-05-25	160	CC 96	18590618	Ford, Nathaniel & Burch, Samuel T.
0010S	0090W	Haynes	Charles H	4160	43	1859	1863-05-25	322	CC 96	18590618	Ford, Nathaniel & Burch, Samuel T.
0010S	0090W	Thomas	Edrick	4265	44	1859	1863-05-25	14	CC 96	18590618	Ford, Nathaniel & Burch, Samuel T.
0010S	0100W	Thomas	Edrick	4265	44	1859	1863-05-25	306	CC 96	18590618	Ford, Nathaniel & Burch, Samuel T.
0010N	0100W	Thomas	Obed S	2857	37	1859	1863-05-25	83	CC 96	18590618	Ford, Nathaniel & Burch, Samuel T.
0010S	0100W	Thomas	Obed S	2857	41	1859	1863-05-25	235	CC 96	18590618	Ford, Nathaniel & Burch, Samuel T.
0010N	0100W				43	1859	1863-05-25	218	CC 96	18590618	Ford, Nathaniel & Burch, Samuel T.
0010S	0100W	Weber	George	5198	42	1859	1863-05-25	105	CC 96	18590618	Ford, Nathaniel & Burch, Samuel T.
0010S	0100W	Smith	Hiram & Sarah Jane	5165	45	1859	1863-05-25	321	CC 96	18590618	Ford, Nathaniel & Burch, Samuel T.
0010S	0100W	Morgan	James Peter	4490	39	1859	1863-05-25	161	CC 96	18590618	Ford, Nathaniel & Burch, Samuel T.
0010S	0100W	Hendricksen	Charles W	4818	43	1859	1863-05-25	160	CC 96	18590618	Ford, Nathaniel & Burch, Samuel T.
0010S	0100W	Vaughn	W N	4220	37	1859	1863-05-25	320	CC 96	18590618	Ford, Nathaniel & Burch, Samuel T.
0080S	0060W	Willoughby	Henry	4995	51	1859	1863-05-25	320	CC 96	18590618	Ford, Nathaniel & Burch, Samuel T.
0080S	0040W	Jeffery	George & w	4434	69	1859	1863-05-25	0	CC 96	18590618	Ford, Nathaniel & Burch, Samuel T.
0010N	0100W				99999	1859	1863-05-25	0	CC 96	18590618	Ford, Nathaniel & Burch, Samuel T.
0010S	0090W				99999	1859	1863-05-25	0	CC 96	18590618	Ford, Nathaniel & Burch, Samuel T.
0010S	0100W				99999	1859	1863-05-25	0	CC 96	18590618	Ford, Nathaniel & Burch, Samuel T.
0020S	0090W				99999	1859	1863-05-25	0	CC 96	18590618	Ford, Nathaniel & Burch, Samuel T.
0010N	0100W				99999	1859		0	CC 96	18590618	Ford, Nathaniel & Burch, Samuel T.
0010S	0090W				99999	1859		0	CC 96	18590618	Ford, Nathaniel & Burch, Samuel T.
0020S	0090W				99999	1859		0	CC 96	18590618	Ford, Nathaniel & Burch, Samuel T.
0080S	0040W				99999	1859		0	CC 96	18590618	Ford, Nathaniel & Burch, Samuel T.
0080S	0060W				99999	1859		0	CC 96	18590618	Ford, Nathaniel & Burch, Samuel T.
0010N	0010E				88888	1854		0	CC 38	18540627	Ford, Reuben E.
0010N	0010W				88888	1854		0	CC 38	18540627	Ford, Reuben E.
0010N	0020W				88888	1854		0	CC 38	18540627	Ford, Reuben E.
0010N	0030W				88888	1854		0	CC 38	18540627	Ford, Reuben E.
0020N	0020W				88888	1854		0	CC 38	18540627	Ford, Reuben E.
0020N	0030W				88888	1854		0	CC 38	18540627	Ford, Reuben E.
0010N	0020W	Jolly	William & w	3829	69	1854	1858-08-30	66	CC 38	18540627	Ford, Reuben E.
0010N	0030W	Jolly	William & w	3829	74	1854	1858-08-30	588	CC 38	18540627	Ford, Reuben E.
0010N	0030W	Mackey	Letitia, widow & heirs of Charles Mackay (deceased)	4644	73	1854		641	CC 38	18540627	Ford, Reuben E.
0010N	0020W	Wilcox	Carlos D & w	2320	59	1854	1858-08-30	640	CC 38	18540627	Ford, Reuben E.
0010N	0020W	Baldra	Wm & w	4164	58	1854	1858-08-30	641	CC 38	18540627	Ford, Reuben E.

Claimant		Cert	Sur	Comp							Surveyor	
Twn	Rng	Surname	Claimant Given Name	Num	Num	Yr	Approved Dt	Acres	Cont	Cont Date	Surveyor	
0010N	0020W				88888	1854			0	CC 38	18540627	Ford, Reuben E.
0010N	0020W	Pool	Jane (deceased) heirs	3228	60	1854	1858-08-30	574	CC 38	18540627	Ford, Reuben E.	
0010N	0020W	Meek	Joseph L & w	4278	61	1854	1858-08-30	643	CC 38	18540627	Ford, Reuben E.	
0010N	0020W	Evans	Isaac M & w	4300	62	1854	1858-08-30	621	CC 38	18540627	Ford, Reuben E.	
0010N	0020W	Burriss	William (deceased)	1371	63	1854	1858-08-30	570	CC 38	18540627	Ford, Reuben E.	
0020N	0020W	Burriss	heirs at law William (deceased)	1371	37	1854	1858-08-30	63	CC 38	18540627	Ford, Reuben E.	
0010N	0020W	Smith	heirs at law Anderson & w	4709	64	1854	1858-08-30	300	CC 38	18540627	Ford, Reuben E.	
0020N	0020W	Smith	Anderson & w	4709	38	1854	1857-08-30	255	CC 38	18540627	Ford, Reuben E.	
0010N	0020W	Mauzey	Wm & Eleanor	606	65	1854	1859-08-30	320	CC 38	18540627	Ford, Reuben E.	
0010N	0020W	Holcomb	Stephen A & w	3474	67	1854	1859-08-30	631	CC 38	18540627	Ford, Reuben E.	
0010N	0020W	Zachary	John Q & w	4943	66	1854	1859-08-30	640	CC 38	18540627	Ford, Reuben E.	
0010N	0010E	Doane	Milton (dec'd) heirs at law	1392	59	1854	1859-08-30	56	CC 38	18540627	Ford, Reuben E.	
0010N	0010W	Doane	Milton (dec'd) heirs at law	1392	39	1854	1859-08-30	370	CC 38	18540627	Ford, Reuben E.	
0010N	0010E	Kittredge	George & w	3804	56	1854	1859-08-30	390	CC 38	18540627	Ford, Reuben E.	
0010N	0010W	Kittredge	George & w	3804	40	1854	1859-08-30	250	CC 38	18540627	Ford, Reuben E.	
0010N	0010E	Potter	Levi C & Hannah M	566	55	1854	1859-08-30	320	CC 38	18540627	Ford, Reuben E.	
0010N	0010E	Nebb	Marcus	1416	57	1854	1859-08-30	323	CC 38	18540627	Ford, Reuben E.	
0010N	0010E				99999	1854	1858-08-30	0	CC 38	18540627	Ford, Reuben E.	
0010N	0010W				99999	1854	1858-08-30	0	CC 38	18540627	Ford, Reuben E.	
0010N	0020W				99999	1854	1858-08-30	0	CC 38	18540627	Ford, Reuben E.	
0010N	0030W				99999	1854	1858-08-30	0	CC 38	18540627	Ford, Reuben E.	
0010N	0020W				99999	1854	1859-07-08	0	CC 38	18540627	Ford, Reuben E.	
0010N	0030W				99999	1854	1859-07-08	0	CC 38	18540627	Ford, Reuben E.	
0020N	0020W				99999	1854	1859-07-08	0	CC 38	18540627	Ford, Reuben E.	
0020N	0030W				99999	1854	1859-07-08	0	CC 38	18540627	Ford, Reuben E.	
0080S	0010W	Morely	William & Margaret	754	77	1854	1854-03-30	643	CC 29	18540506	Forward, Walter	
0080S	0010E	Winchester	Miles & Catherine	548	38	1854	1854-03-30	0	CC 29	18540506	Forward, Walter	
0080S	0010W	Winchester	Miles & Catherine	548	76	1854	1854-03-30	0	CC 29	18540506	Forward, Walter	
0070S	0020W	Topaz	John E (deceased)	3586	79	1854	1854-03-30	324	CC 29	18540506	Forward, Walter	
0070S	0020W	Durbin	heirs Daniel	4282	82	1854	1854-03-30	188	CC 29	18540506	Forward, Walter	
0070S	0030W			4282	80	1854	1854-03-30	102	CC 29	18540506	Forward, Walter	
0070S	0020W	Hauxhurst	Welbey	1096	83	1854	1854-03-30	96	CC 29	18540506	Forward, Walter	
0070S	0030W	Hauxhurst	Welbey	1096	78	1854	1854-03-30	222	CC 29	18540506	Forward, Walter	
0070S	0020W	Parker	Samuel & w	2989	77	1854	1854-03-30	287	CC 29	18540506	Forward, Walter	
0070S	0030W	Parker	Samuel & w	2989	77	1854	1854-03-30	248	CC 29	18540506	Forward, Walter	
0070S	0020W	Savage	Morgan L & w	2251	80	1854	1860-09-17	370	CC 29	18540506	Forward, Walter	
0070S	0030W	Savage	Morgan L & w	2251	79	1854	1860-09-17	245	CC 29	18540506	Forward, Walter	
0080S	0010W	Walden	Ebenezer & Catherine	751	78	1854	1854-03-30	221	CC 29	18540506	Forward, Walter	
0080S	0020W	Walden	Ebenezer & Catherine	751	68	1854	1854-03-30	67	CC 29	18540506	Forward, Walter	
0090S	0020W	Morris	William & w	1045	64	1854	1854-03-30	625	CC 29	18540506	Forward, Walter	
0070S	0020W				99999	1854	1854-03-30	0	CC 29	18540506	Forward, Walter	
0070S	0030W				99999	1854	1854-03-30	0	CC 29	18540506	Forward, Walter	
0080S	0020W				99999	1854	1854-03-30	0	CC 29	18540506	Forward, Walter	
0090S	0010W				99999	1854	1854-03-30	0	CC 29	18540506	Forward, Walter	
0090S	0020W				99999	1854	1854-03-30	0	CC 29	18540506	Forward, Walter	
0100S	0010W				99999	1854	1854-03-30	0	CC 29	18540506	Forward, Walter	
0100S	0020W				99999	1854	1854-03-30	0	CC 29	18540506	Forward, Walter	
0080S	0010W				99999	1854	1854-03-30	0	CC 29	18540506	Forward, Walter	
0070S	0020W				99999	1854	1860-09-17	0	CC 29	18540506	Forward, Walter	
0070S	0030W				99999	1854	1860-09-17	0	CC 29	18540506	Forward, Walter	
0070S	0010E				88888	1854	1857-03-30	0	CC 29	18540506	Forward, Walter	
0070S	0010W				88888	1854	1857-03-30	0	CC 29	18540506	Forward, Walter	
0070S	0020W				88888	1854	1857-03-30	0	CC 29	18540506	Forward, Walter	
0080S	0010W				88888	1854	1857-03-30	0	CC 29	18540506	Forward, Walter	
0080S	0020W				88888	1854	1857-03-30	0	CC 29	18540506	Forward, Walter	
0090S	0010W				88888	1854	1857-03-30	0	CC 29	18540506	Forward, Walter	
0090S	0020W				88888	1854	1857-03-30	0	CC 29	18540506	Forward, Walter	
0100S	0010W				88888	1854	1857-03-30	0	CC 29	18540506	Forward, Walter	

Twn	Rng	Claimant		Cert Num	Sur Num	Comp Yr	Approved Dt	Acres	Cont	Cont Date	Surveyor
		Surname	Claimant Given Name								
0100S	0020W				88888	1854	1857-03-30	0	CC 29	18540506	Forward, Walter
0080S	0010W	Rudolph	Casper & Mary	273	68	1854	1857-03-30	295	CC 29	18540506	Forward, Walter
0090S	0010W	Rudolph	Casper & Mary	273	44	1854	1857-03-30	345	CC 29	18540506	Forward, Walter
0080S	0010W	Davie	Allen J & Cynthia	671	66	1854	1857-03-30	593	CC 29	18540506	Forward, Walter
0090S	0010W	Davie	Allen J & Cynthia	671	46	1854	1857-03-30	51	CC 29	18540506	Forward, Walter
0080S	0010W	Brown	Gabriel & w	883	63	1854	1857-03-30	586	CC 29	18540506	Forward, Walter
0090S	0010W	Brown	Gabriel & w	883	47	1854	1857-03-30	44	CC 29	18540506	Forward, Walter
0080S	0010W	Foster	Henry	1083	67	1854	1857-03-30	2	CC 29	18540506	Forward, Walter
0090S	0010W	Foster	Henry	1083	45	1854	1857-03-30	625	CC 29	18540506	Forward, Walter
0080S	0010W	Glover	Philip	261	65	1854	1857-03-30	317	CC 29	18540506	Forward, Walter
0100S	0020W	Stewart	Lewis & w	2170	54	1854	1857-03-30	641	CC 29	18540506	Forward, Walter
0100S	0020W	Chapman	John M	212	62	1854	1857-03-30	160	CC 29	18540506	Forward, Walter
0100S	0020W	Officer	Eli C & w	5094	63	1854	1857-03-30	638	CC 29	18540506	Forward, Walter
0100S	0020W	Carey	William B	2873	61	1854	1857-03-30	320	CC 29	18540506	Forward, Walter
0100S	0020W	Calavan	Joel & w	2503	65	1854	1857-03-30	638	CC 29	18540506	Forward, Walter
0100S	0020W	Pollard	Richard H & w	2488	58	1854	1857-03-30	640	CC 29	18540506	Forward, Walter
0100S	0020W	Ladiroote	Francis Xavier & w (also spelled Laderoute)	2223	59	1854	1857-03-30	321	CC 29	18540506	Forward, Walter
0100S	0020W	Howell	George W & w	5174	60	1854	1857-03-30	641	CC 29	18540506	Forward, Walter
0100S	0020W	May	Andrew I	479	64	1854	1857-03-30	321	CC 29	18540506	Forward, Walter
0100S	0020W				99999	1854	1857-03-30	0	CC 29	18540506	Forward, Walter
0080S	0010W	Gartman	Hulda widow & heirs of Daniel Gartman (deceased)	4652	64	1854	1857-03-30	322	CC 29	18540506	Forward, Walter
0070S	0010W	Smith	James & Sarah	326	54	1854	1857-03-30	643	CC 29	18540506	Forward, Walter
0070S	0010E	Smith	Beuford & Elizabeth	324	37	1854	1857-03-30	490	CC 29	18540506	Forward, Walter
0070S	0010W	Smith	Beuford & Elizabeth	324	55	1854	1857-03-30	148	CC 29	18540506	Forward, Walter
0090S	0010W	Neel	Alexander & w	4462	42	1854	1857-03-30	639	CC 29	18540506	Forward, Walter
0090S	0010W	Prichard	John M & w	2303	43	1854	1857-03-30	322	CC 29	18540506	Forward, Walter
0090S	0010W	Porter	William	2101	40	1854	1857-03-30	611	CC 29	18540506	Forward, Walter
0090S	0020W	McDonal(d)	Nathaniel G & w	3685	61	1854	1857-03-30	450	CC 29	18540506	Forward, Walter
0100S	0020W	McDonal(d)	Nathaniel G & w	3685	52	1854	1857-03-30	193	CC 29	18540506	Forward, Walter
0090S	0020W	Smallman	Sampson & wife (both deceased) heirs	4364	62	1854	1857-03-30	69	CC 29	18540506	Forward, Walter
0100S	0020W	Smallman	Sampson & wife (both deceased) heirs	4364	53	1854	1857-03-30	512	CC 29	18540506	Forward, Walter
0090S	0010W				99999	1854	1857-03-30	0	CC 29	18540506	Forward, Walter
0090S	0020W				99999	1854	1857-03-30	0	CC 29	18540506	Forward, Walter
0100S	0010W				99999	1854	1857-03-30	0	CC 29	18540506	Forward, Walter
0100S	0020W				99999	1854	1857-03-30	0	CC 29	18540506	Forward, Walter
0080S	0020W	Kendall	Mary Ann, formerly Mary Ann Matte (widow)	4679	54	1854		323	CC 29	18540506	Forward, Walter
0100S	0020W	Tiller	Aaron J & w	447	66	1854	1857-03-30	641	CC 29	18540506	Forward, Walter
0100S	0010W	Crank	Susannah (widow) & heirs at law of Nathaniel Crank	448	40	1854	1857-03-30	173	CC 29	18540506	Forward, Walter
0100S	0020W	Crank	Susannah (widow) & heirs at law of Nathaniel Crank	448	51	1854	1857-03-30	466	CC 29	18540506	Forward, Walter
0080S	0010W	Phillips	John & Elizabeth	569	73	1854		644	CC 29	18540506	Forward, Walter
0080S	0010W	Wisdom	Napoleon B & Elizabeth	332	70	1854		641	CC 29	18540506	Forward, Walter
0070S	0010W	Cline	Peter D & Jemime	750	56	1854	1857-03-30	494	CC 29	18540506	Forward, Walter
0070S	0020W	Cline	Peter D & Jemime	750	78	1854	1857-03-30	147	CC 29	18540506	Forward, Walter
0080S	0010W	Hunt	James & Fanny	586	71	1854		644	CC 29	18540506	Forward, Walter
0080S	0010E	Morely	John & C Elizabeth	549	37	1854		136	CC 29	18540506	Forward, Walter
0080S	0010W	Morely	John & C Elizabeth	549	72	1854		183	CC 29	18540506	Forward, Walter

Twn	Rng	Claimant		Cert Num	Sur Num	Comp Yr	Approved Dt	Acres	Cont	Cont Date	Surveyor
		Surname	Claimant Given Name								
0080S	0020W	Baker	Wm H	1163	65	1854	1857-03-30	324	CC 29	18540506	Forward, Walter
0080S	0020W				99999	1854	1857-03-30	0	CC 29	18540506	Forward, Walter
0100S	0020W				99999	1854	1857-03-30	0	CC 29	18540506	Forward, Walter
0060S	0060W				88888	1869		0	SI	18690419	Gaston, Wilson L.
0060S	0070W				88888	1869		0	SI	18690419	Gaston, Wilson L.
0060S	0060W	Nicklin	John H & w	3176	94	1869	1870-02-23	633	SI	18690419	Gaston, Wilson L.
0060S	0070W	Haggard	Barnet & w	3714	60	1869	1870-02-23	7	SI	18690419	Gaston, Wilson L.
0060S	0060W				99999	1869	1870-02-23	0	SI	18690419	Gaston, Wilson L.
0060S	0070W				99999	1869	1870-02-23	0	SI	18690419	Gaston, Wilson L.
0080N	0100W	Shane	Franklin D D. & w	5001	56	1876	1876-10-23	321	SI	18750420	Gearhart, Hayden Philin
0080N	0100W				99999	1876	1876-10-23	0	SI	18750420	Gearhart, Hayden Philin
0070N	0090W				88888	1870		0	SI	18700421	Gearhart, John W.
0080N	0090W				88888	1870		0	SI	18700421	Gearhart, John W.
0070N	0090W	Brown	Orus & w	4203	43	1870	1871-05-30	315	SI	18700421	Gearhart, John W.
0080N	0090W	Coe	Jacob G & wife Elizabeth	4256	47	1870	1871-05-30	312	SI	18700421	Gearhart, John W.
0080N	0090W	Moffit	Joah W & wife Orrila	4204	46	1870	1871-05-30	640	SI	18700421	Gearhart, John W.
0070N	0090W	Blodgett	Enoch	4187	42	1870	1871-05-30	320	SI	18700421	Gearhart, John W.
0070N	0090W	Taylor	Luke & heirs of his late wife, Nancy Taylor (deceased)	4255	41	1870	1871-05-30	396	SI	18700421	Gearhart, John W.
0080N	0090W	Taylor	Luke & heirs of his late wife, Nancy Taylor (deceased)	4255	48	1870	1871-05-30	243	SI	18700421	Gearhart, John W.
0070N	0090W	Halladay	Wells & w	4408	44	1870	1871-05-30	321	SI	18700421	Gearhart, John W.
0070N	0090W				88888	1870		0	SI	18700421	Gearhart, John W.
0080N	0090W				88888	1870		0	SI	18700421	Gearhart, John W.
0080N	0090W				88888	1869		0	SI	18680914	Gearhart, John W.
0080N	0090W	Stevens	Charles & w	3844	45	1869	1869-03-19	320	SI	18680914	Gearhart, John W.
0080N	0090W				99999	1869	1869-03-19	0	SI	18680914	Gearhart, John W.
0070N	0090W				99999	1863		0	SI	18680914	Gearhart, John W.
0080N	0100W				88888	1869		0	SI	1869	Gearhart, John W.
0080N	0100W	McEwan	Robert S & w	3833	55	1869	1869-07-02	617	SI	1869	Gearhart, John W.
0080N	0100W				99999	1869	1869-07-02	0	SI	1869	Gearhart, John W.
0060S	0030W				88888	0		0	SI	18560218	Gilbert, Isaac N.
0060S	0020W				88888	1856		0	SI	18560218	Gilbert, Isaac N.
0060S	0030W				88888	1856		0	SI	18560218	Gilbert, Isaac N.
0060S	0030W	Darrough	William	2096	64	1856	1858-08-30	317	SI	18560218	Gilbert, Isaac N.
0060S	0020W	Brooks	Linus	2006	64	1856	1858-08-30	544	SI	18560218	Gilbert, Isaac N.
0060S	0020W				99999	1856	1858-08-30	0	SI	18560218	Gilbert, Isaac N.
0060S	0030W				99999	1856	1858-08-30	0	SI	18560218	Gilbert, Isaac N.
0070S	0030W				88888	1856		0	SI	18560218	Gilbert, Isaac N.
0070S	0030W	Presley	David	1089	60	1856	1859-02-20	346	SI	18560218	Gilbert, Isaac N.
0070S	0030W				99999	1856	1859-02-20	0	SI	18560218	Gilbert, Isaac N.
0110S	0030W				88888	1853	1857-01-24	0	CC 8	18530321	Gordon, Harvey T.
0110S	0040W				88888	1853	1857-01-24	0	CC 8	18530321	Gordon, Harvey T.
0110S	0030W	Bigelow	Amasa	98	54	1853	1857-01-24	521	CC 8	18530321	Gordon, Harvey T.
0110S	0040W	Bigelow	Amasa	98	38	1853	1857-01-24	118	CC 8	18530321	Gordon, Harvey T.
0110S	0030W	Smead	Hiram N & w	989	53	1853	1857-01-24	337	CC 8	18530321	Gordon, Harvey T.
0110S	0030W	Burkhart	Cariolanus D & w	988	52	1853	1857-01-24	427	CC 8	18530321	Gordon, Harvey T.
0110S	0030W	Burkhart	John & w	987	51	1853	1857-01-24	640	CC 8	18530321	Gordon, Harvey T.
0110S	0030W	Robinson	Jordon S & w	993	55	1853	1857-01-24	640	CC 8	18530321	Gordon, Harvey T.
0110S	0030W	Jones	John K & Ruth A (deceased)	97	49	1853	1857-01-24	640	CC 8	18530321	Gordon, Harvey T.
0110S	0030W	Hackleman	Abram & w	2228	62	1853	1857-01-24	0	CC 8	18530321	Gordon, Harvey T.
0110S	0030W	Burkhart	Leander C & w	981	50	1853	1857-01-24	590	CC 8	18530321	Gordon, Harvey T.
0110S	0030W	White	Edward N	666	48	1853	1857-01-24	640	CC 8	18530321	Gordon, Harvey T.
0110S	0030W	Haley	Stephen D	4657	47	1853	1857-01-24	161	CC 8	18530321	Gordon, Harvey T.
0110S	0030W	Payne	Martin & w	983	43	1853	1857-01-24	320	CC 8	18530321	Gordon, Harvey T.
0110S	0030W	Price	Nimrod	984	44	1853	1857-01-24	320	CC 8	18530321	Gordon, Harvey T.
0110S	0030W	Froman	David & w	985	45	1853	1857-01-24	321	CC 8	18530321	Gordon, Harvey T.
0110S	0030W	Burkhart	Calvin P & w	986	46	1853	1857-01-24	320	CC 8	18530321	Gordon, Harvey T.
0100S	0030W	Chambers	Matthew C & w	792	40	1853		167	CC 8	18530321	Gordon, Harvey T.

Twn	Rng	Claimant		Cert Num	Sur Num	Comp Yr	Approved Dt	Acres	Cont	Cont Date	Surveyor
		Surname	Claimant Given Name								
0110S	0030W	Chambers	Matthew C & w	792	40	1853		473	CC 8	18530321	Gordon, Harvey T.
0100S	0030W	Nickerson	Hugh & Serepta	778	39	1853		15	CC 8	18530321	Gordon, Harvey T.
0110S	0030W	Nickerson	Hugh & Serepta	778	39	1853		306	CC 8	18530321	Gordon, Harvey T.
0110S	0030W	Miller	Christian & w	982	41	1853	1857-01-27	641	CC 8	18530321	Gordon, Harvey T.
0110S	0020W	Streithoff	Reuben	994	37	1853	1857-01-27	261	CC 8	18530321	Gordon, Harvey T.
0110S	0030W	Streithoff	Reuben	994	56	1853	1857-01-27	59	CC 8	18530321	Gordon, Harvey T.
0110S	0020W	Powel	Alfred & w	992	38	1853	1857-01-27	1	CC 8	18530321	Gordon, Harvey T.
0110S	0030W	Powel	Alfred & w	992	42	1853	1857-01-27	319	CC 8	18530321	Gordon, Harvey T.
0100S	0030W	Houston	Robert & heirs of	152	38	1853		62	CC 8	18530321	Gordon, Harvey T.
0110S	0030W	Houston	Marv Houston Robert & heirs of	152	38	1853		578	CC 8	18530321	Gordon, Harvey T.
0110S	0030W	Rainwater	Alexander M	3560	61	1853	1857-01-27	15	CC 8	18530321	Gordon, Harvey T.
0110S	0040W	Rainwater	Alexander M	3560	39	1853	1857-01-27	306	CC 8	18530321	Gordon, Harvey T.
0100S	0030W	Thornton	J Quinn & Nancy M	779	37	1853		145	CC 8	18530321	Gordon, Harvey T.
0100S	0040W	Thornton	J Quinn & Nancy M	779	37	1853		283	CC 8	18530321	Gordon, Harvey T.
0110S	0030W	Thornton	J Quinn & Nancy M	779	37	1853		62	CC 8	18530321	Gordon, Harvey T.
0110S	0040W	Thornton	J Quinn & Nancy M	779	37	1853		153	CC 8	18530321	Gordon, Harvey T.
0110S	0030W	Hackleman	Abram & w	2228	62	1853		642	CC 8	18530321	Gordon, Harvey T.
0100S	0030W			88888	1853	1853	1857-01-24	0	CC 8	18530321	Gordon, Harvey T.
0100S	0040W			88888	1853	1853	1857-01-24	0	CC 8	18530321	Gordon, Harvey T.
0110S	0030W			88888	1853	1853	1857-01-24	0	CC 8	18530321	Gordon, Harvey T.
0110S	0040W			88888	1853	1853	1857-01-24	0	CC 8	18530321	Gordon, Harvey T.
0100S	0020W			88888	1853	1853	1857-01-24	0	CC 8	18530321	Gordon, Harvey T.
0110S	0020W			88888	1853	1853	1857-01-24	0	CC 8	18530321	Gordon, Harvey T.
0100S	0020W			88888	1853	1853	1857-01-24	0	CC 8	18530321	Gordon, Harvey T.
0100S	0020W			40	1853	1853	1857-01-27	177	CC 8	18530321	Gordon, Harvey T.
0110S	0020W			67	1853	1853	1857-01-27	144	CC 8	18530321	Gordon, Harvey T.
0100S	0020W	Basye	Wm H & w	4815	41	1853		175	CC 8	18530321	Gordon, Harvey T.
0100S	0030W	Basye	Wm H & w	4815	77	1853		37	CC 8	18530321	Gordon, Harvey T.
0110S	0020W	Basye	Wm H & w	4815	68	1853		125	CC 8	18530321	Gordon, Harvey T.
0110S	0030W	Basye	Wm H & w	4815	63	1853		35	CC 8	18530321	Gordon, Harvey T.
0100S	0020W	Earl	William & w	4812	42	1853	1857-01-27	608	CC 8	18530321	Gordon, Harvey T.
0100S	0020W	Cox	Lewis & w	2556	44	1853	1857-01-27	641	CC 8	18530321	Gordon, Harvey T.
0100S	0020W			47	1853	1853	1857-01-27	160	CC 8	18530321	Gordon, Harvey T.
0100S	0020W			99999	1853	1853	1857-01-24	0	CC 8	18530321	Gordon, Harvey T.
0110S	0020W			99999	1853	1853	1857-01-24	0	CC 8	18530321	Gordon, Harvey T.
0110S	0020W	Amoss	Creed H	4965	62	1853	1857-01-27	250	CC 8	18530321	Gordon, Harvey T.
0110S	0030W	Amoss	Creed H	4965	59	1853	1857-01-27	69	CC 8	18530321	Gordon, Harvey T.
0110S	0020W	Hardman	Samuel	1801	54	1853	1857-01-27	641	CC 8	18530321	Gordon, Harvey T.
0110S	0020W	Cooper	Samuel & w	2514	59	1853	1857-01-27	639	CC 8	18530321	Gordon, Harvey T.
0110S	0020W	Settle	John	1889	64	1853	1857-01-27	621	CC 8	18530321	Gordon, Harvey T.
0110S	0020W	Morris	Nathan (deceased)	3321	65	1853	1857-01-27	439	CC 8	18530321	Gordon, Harvey T.
0120S	0020W	Morris	Nathan (deceased) heirs	3321	81	1853	1857-01-27	180	CC 8	18530321	Gordon, Harvey T.
0110S	0020W	Tallman	James	1982	63	1853	1857-01-27	408	CC 8	18530321	Gordon, Harvey T.
0120S	0020W	Tallman	James	1982	80	1853	1857-01-27	232	CC 8	18530321	Gordon, Harvey T.
0110S	0020W	Backus	Gideon W	2041	60	1853	1857-01-27	640	CC 8	18530321	Gordon, Harvey T.
0110S	0020W	Baltemore	Philip & w	2142	61	1853	1857-01-27	297	CC 8	18530321	Gordon, Harvey T.
0110S	0020W	Moist	Joseph	1162	58	1853	1857-01-27	639	CC 8	18530321	Gordon, Harvey T.
0110S	0020W	Knox	Alexander S & w	2389	55	1853	1857-01-27	638	CC 8	18530321	Gordon, Harvey T.
0110S	0020W	Applegate	Jesse	103	51	1853	1857-01-27	640	CC 8	18530321	Gordon, Harvey T.
0110S	0020W	Clymer	Henry V	1172	50	1853	1857-01-27	640	CC 8	18530321	Gordon, Harvey T.
0110S	0020W	Wassom	Jonathan	1171	49	1853	1857-01-27	640	CC 8	18530321	Gordon, Harvey T.
0110S	0020W	Pennington	Stewart & w	2166	57	1853	1857-01-27	641	CC 8	18530321	Gordon, Harvey T.
0110S	0020W	Abbott	Edward R & w	4966	56	1853	1857-01-27	609	CC 8	18530321	Gordon, Harvey T.
0110S	0020W	Powel	Franklin S	1485	52	1853	1857-01-27	320	CC 8	18530321	Gordon, Harvey T.
0110S	0020W	McFadden	William	1486	53	1853	1857-01-27	320	CC 8	18530321	Gordon, Harvey T.
0110S	0020W	Dickson	James S	1496	46	1853	1857-01-27	639	CC 8	18530321	Gordon, Harvey T.
0110S	0020W	Reed	Moses B	102	48	1853	1857-01-27	616	CC 8	18530321	Gordon, Harvey T.
0110S	0020W	McGee	Abraham E	178	47	1853	1857-01-27	639	CC 8	18530321	Gordon, Harvey T.
0110S	0020W	Ketchum	Walter M	2422	42	1853	1857-01-27	640	CC 8	18530321	Gordon, Harvey T.



Twn	Rng	Claimant		Cert Num	Sur Num	Comp Yr	Approved Dt	Acres	Cont	Cont Date	Surveyor
		Surname	Claimant Given Name								
0110S	0020W	Maxwell	Lindlow	1470	43	1853	1857-01-27	643	CC 8	18530321	Gordon, Harvey T.
0110S	0020W	Parrish	Thomas M A J	4049	45	1853	1857-01-27	111	CC 8	18530321	Gordon, Harvey T.
0110S	0030W	Parrish	Thomas M A J	4049	58	1853	1857-01-27	209	CC 8	18530321	Gordon, Harvey T.
0110S	0020W	Parrish	Nancy L widow heirs of Neshbow Parrish (deceased)	4166	44	1853	1857-01-27	360	CC 8	18530321	Gordon, Harvey T.
0110S	0030W	Parrish	Nancy L widow heirs of Neshbow Parrish (deceased)	4166	57	1853	1857-01-27	278	CC 8	18530321	Gordon, Harvey T.
0100S	0020W	Powell	John A	1454	38	1853	1857-01-27	22	CC 8	18530321	Gordon, Harvey T.
0110S	0020W	Powell	John A	1454	40	1853	1857-01-27	299	CC 8	18530321	Gordon, Harvey T.
0100S	0020W	Earl	Joseph & w	2946	50	1853	1857-01-27	22	CC 8	18530321	Gordon, Harvey T.
0110S	0020W	Earl	Joseph & w	2946	39	1853	1857-01-27	297	CC 8	18530321	Gordon, Harvey T.
0100S	0020W	Streithoff	John Y & w	2851	39	1853	1857-01-27	467	CC 8	18530321	Gordon, Harvey T.
0110S	0020W	Streithoff	John Y & w	2851	41	1853	1857-01-27	174	CC 8	18530321	Gordon, Harvey T.
0110S	0020W				88888	1853	1857-01-27	0	CC 8	18530321	Gordon, Harvey T.
0100S	0030W				88888	1853	1861-08-01	0	CC 8	18530321	Gordon, Harvey T.
0100S	0030W	Gillam	Corbin	131	42	1853	1861-08-01	640	CC 8	18530321	Gordon, Harvey T.
0100S	0030W	Earl	John & w	796	41	1853	1861-08-01	495	CC 8	18530321	Gordon, Harvey T.
0110S	0030W	Earl	John & w	796	60	1853	1861-08-01	134	CC 8	18530321	Gordon, Harvey T.
0100S	0030W	Butler	Ashmun J	135	50	1853	1861-08-01	641	CC 8	18530321	Gordon, Harvey T.
0100S	0030W	Knox	George	795	52	1853	1861-08-01	320	CC 8	18530321	Gordon, Harvey T.
0100S	0030W	Cole	Rufus	133	47	1853	1861-08-01	640	CC 8	18530321	Gordon, Harvey T.
0100S	0030W	Houston	Newton & Louisa	787	48	1853	1861-08-01	320	CC 8	18530321	Gordon, Harvey T.
0100S	0030W	Crow	Jonathon/Jonathan & w	799	49	1853	1861-08-01	318	CC 8	18530321	Gordon, Harvey T.
0100S	0030W	Stearns	David E	134	44	1853	1861-08-01	637	CC 8	18530321	Gordon, Harvey T.
0100S	0030W	Miller	Isaac (Sr) & Elizabeth	780	46	1853	1861-08-01	642	CC 8	18530321	Gordon, Harvey T.
0100S	0030W	Haight	Silas & Rebecca Ann	789	55	1853	1861-08-01	633	CC 8	18530321	Gordon, Harvey T.
0100S	0040W	Haight	Silas & Rebecca Ann	789	42	1853	1861-08-01	11	CC 8	18530321	Gordon, Harvey T.
0100S	0030W	Farlow	Hiram & Lucinda E	781	56	1853	1861-08-01	134	CC 8	18530321	Gordon, Harvey T.
0100S	0040W	Farlow	Hiram & Lucinda E	781	41	1853	1861-08-01	104	CC 8	18530321	Gordon, Harvey T.
0100S	0030W	Byland	Madison D & Elizabeth	788	57	1853	1861-08-01	84	CC 8	18530321	Gordon, Harvey T.
0100S	0040W	Byland	Madison D & Elizabeth	788	40	1853	1861-08-01	74	CC 8	18530321	Gordon, Harvey T.
0100S	0030W	Tenbrook	Abram	111	70	1853	1861-08-01	642	CC 8	18530321	Gordon, Harvey T.
0100S	0030W	Rockfellow	Albert G	165	71	1853	1861-08-01	146	CC 8	18530321	Gordon, Harvey T.
0100S	0040W	Rockfellow	Albert G	165	38	1853	1861-08-01	495	CC 8	18530321	Gordon, Harvey T.
0100S	0030W	Cole	Byron	132	74	1853	1861-08-01	161	CC 8	18530321	Gordon, Harvey T.
0100S	0040W	Cole	Byron	132	39	1853	1861-08-01	478	CC 8	18530321	Gordon, Harvey T.
0100S	0030W	Miller	Mary Ann (widow) & heirs of John B Miller	793	72	1853	1861-08-01	320	CC 8	18530321	Gordon, Harvey T.
0100S	0030W	Jones	Samuel T & w	4860	73	1853	1861-08-01	320	CC 8	18530321	Gordon, Harvey T.
0100S	0030W	Fenn	John & Elizabeth	782	69	1853	1861-08-01	617	CC 8	18530321	Gordon, Harvey T.
0100S	0030W	Farlow	Sarah	784	59	1853	1861-08-01	317	CC 8	18530321	Gordon, Harvey T.
0100S	0030W	Farlow	Christian	786	54	1853	1861-08-01	315	CC 8	18530321	Gordon, Harvey T.
0100S	0030W	Miller	George (Sr) & Mary Ann	783	58	1853	1861-08-01	520	CC 8	18530321	Gordon, Harvey T.
0100S	0030W	Miller	Isaac D	790	53	1853	1861-08-01	320	CC 8	18530321	Gordon, Harvey T.
0100S	0030W	Meeker	John & Lydia	785	60	1853	1861-08-01	590	CC 8	18530321	Gordon, Harvey T.
0100S	0030W	Gore	Emerson E	164	68	1853	1861-08-01	573	CC 8	18530321	Gordon, Harvey T.
0100S	0030W	Dixon	James	130	67	1853	1861-08-01	641	CC 8	18530321	Gordon, Harvey T.
0100S	0030W	Miller	Jacob L & heirs of Nancy Miller (deceased)	794	61	1853	1861-08-01	637	CC 8	18530321	Gordon, Harvey T.
0100S	0030W	Miller	Samuel S & Mary	798	66	1853	1861-08-01	643	CC 8	18530321	Gordon, Harvey T.
0100S	0030W	Bates	Jos M/James M & w	800	65	1853	1861-08-01	638	CC 8	18530321	Gordon, Harvey T.
0100S	0030W	Conser	see Cousen	500	63	1853	1861-08-01	640	CC 8	18530321	Gordon, Harvey T.
0100S	0030W	Holt	Thomas	2044	62	1853	1861-08-01	631	CC 8	18530321	Gordon, Harvey T.
0100S	0020W	Woodfin	Robison	797	46	1853	1861-08-01	171	CC 8	18530321	Gordon, Harvey T.

Twn	Rng	Claimant		Cert Num	Sur Num	Comp Yr	Approved Dt	Acres	Cont	Cont Date	Surveyor
		Surname	Claimant Given Name								
0100S	0030W	Woodfin	Robison	797	64	1853	1861-08-01	149	CC 8	18530321	Gordon, Harvey T.
0100S	0030W	Adkins	Gallatin & w	3322	79	1853	1861-08-01	245	CC 8	18530321	Gordon, Harvey T.
0100S	0040W	Adkins	Gallatin & w	3322	43	1853	1861-08-01	391	CC 8	18530321	Gordon, Harvey T.
0100S	0030W	Adkins	Sarah	801	45	1853	1861-08-01	322	CC 8	18530321	Gordon, Harvey T.
0100S	0030W	Houston	Milton	791	43	1853	1861-08-01	320	CC 8	18530321	Gordon, Harvey T.
0110S	0020W			99999		1853	1861-08-01	0	CC 8	18530321	Gordon, Harvey T.
0100S	0020W			99999		1853	1861-08-01	0	CC 8	18530321	Gordon, Harvey T.
0100S	0030W			99999		1853	1861-08-01	0	CC 8	18530321	Gordon, Harvey T.
0110S	0030W			99999		1853	1861-08-01	0	CC 8	18530321	Gordon, Harvey T.
0100S	0040W			99999		1853	1861-08-01	0	CC 8	18530321	Gordon, Harvey T.
0070S	0020W			88888		0		0	CC 89	18580820	Gordon, Harvey T.
0080S	0020W			88888		0		0	CC 89	18580820	Gordon, Harvey T.
0070S	0020W	Rickey	James & w	2512	81	0	1860-03-16	563	CC 89	18580820	Gordon, Harvey T.
0080S	0020W	Rickey	James & w	2512	66	0	1860-03-16	77	CC 89	18580820	Gordon, Harvey T.
0070S	0020W	Caplinger	Jacob C & w	3506	75	0		396	CC 89	18580820	Gordon, Harvey T.
0070S	0020W	Woodsides	Anna	4831	74	0		320	CC 89	18580820	Gordon, Harvey T.
0070S	0020W			99999		0	1860-03-16	0	CC 89	18580820	Gordon, Harvey T.
0080S	0020W			99999		0	1860-03-16	0	CC 89	18580820	Gordon, Harvey T.
0070S	0020W			88888		0		0	CC 89	18580820	Gordon, Harvey T.
0080S	0020W			88888		0		0	CC 89	18580820	Gordon, Harvey T.
0070S	0020W			88888		1858		0	CC 89	18580820	Gordon, Harvey T.
0050S	0060W			88888		0		0	CC 89	18580820	Gordon, Harvey T.
0050S	0070W			88888		1858		0	CC 89	18580820	Gordon, Harvey T.
0060S	0070W			88888		1858		0	CC 89	18580820	Gordon, Harvey T.
0070S	0020W			88888		1858		0	CC 89	18580820	Gordon, Harvey T.
0080S	0020W			88888		1858		0	CC 89	18580820	Gordon, Harvey T.
0210S	0120W			88888		1858		0	CC 89	18580820	Gordon, Harvey T.
0060S	0070W	Masiker	George & w	3097	51	1858	1861-05-21	320	CC 89	18580820	Gordon, Harvey T.
0060S	0070W	Wallace	John & w	3096	56	1858	1861-05-21	321	CC 89	18580820	Gordon, Harvey T.
0060S	0070W	Kuykendall	Wm & w	5217	57	1858	1861-05-21		CC 89	18580820	Gordon, Harvey T.
0060S	0070W	Babcock	Avery D	4000	58	1858	1861-05-21	160	CC 89	18580820	Gordon, Harvey T.
0060S	0070W	Burden	William	5058	54	1858	1861-05-21	320	CC 89	18580820	Gordon, Harvey T.
0060S	0070W	Doane	Nehemiah & wife Matilda	4237	55	1858	1861-05-21	637	CC 89	18580820	Gordon, Harvey T.
0060S	0070W	Dickey	James N & w	4263	59	1858	1861-05-21	322	CC 89	18580820	Gordon, Harvey T.
0060S	0070W	Doran	Jacob & heirs of wife (deceased)	4732	53	1858	1861-05-21	639	CC 89	18580820	Gordon, Harvey T.
0050S	0070W	Foster	Harrison & w	4893	72	1858	1861-05-21	321	CC 89	18580820	Gordon, Harvey T.
0050S	0070W	Frazer	Lucien B	4894	73	1858	1861-05-21	160	CC 89	18580820	Gordon, Harvey T.
0050S	0060W	Wood	Joseph & w	5102	65	1858	1861-05-21	319	CC 89	18580820	Gordon, Harvey T.
0050S	0060W			99999		1858		0	CC 89	18580820	Gordon, Harvey T.
0050S	0070W			99999		1858		0	CC 89	18580820	Gordon, Harvey T.
0060S	0070W			99999		1858		0	CC 89	18580820	Gordon, Harvey T.
0050S	0060W	Ransdell	Shelton	4959	71	1858	1863-05-21	320	CC 89	18580820	Gordon, Harvey T.
0050S	0060W	Pearson	Joseph N & w	2412	70	1858	1863-05-21	639	CC 89	18580820	Gordon, Harvey T.
0210S	0120W	Gibbs	Addison	1903	37	1858	1863-05-21	320	CC 89	18580820	Gordon, Harvey T.
0060S	0070W	Sharp	Abraham	1997	52	1858	1863-05-21	640	CC 89	18580820	Gordon, Harvey T.
0050S	0060W			99999		1858	1863-05-21	0	CC 89	18580820	Gordon, Harvey T.
0050S	0070W			99999		1858	1863-05-21	0	CC 89	18580820	Gordon, Harvey T.
0060S	0070W			99999		1858	1863-05-21	0	CC 89	18580820	Gordon, Harvey T.
0210S	0120W			99999		1858	1863-05-21	0	CC 89	18580820	Gordon, Harvey T.
0050S	0060W			99999		1858		0	CC 89	18580820	Gordon, Harvey T.
0050S	0070W			99999		1858		0	CC 89	18580820	Gordon, Harvey T.
0060S	0070W			99999		1858		0	CC 89	18580820	Gordon, Harvey T.
0210S	0120W			99999		1858		0	CC 89	18580820	Gordon, Harvey T.
0080S	0010W			88888		1852		0	CC 2	18580121	Greer, Jerome Bonenarte
0070S	0010W	Fryer	James J	17	42	1852		640	CC 2	18580121	Greer, Jerome Bonenarte
0070S	0010W	Willis	Henry C	16	39	1852		641	CC 2	18580121	Greer, Jerome Bonenarte
0070S	0010W	Riches	George P S & Mary	543	44	1852		639	CC 2	18580121	Greer, Jerome Bonenarte
0070S	0010W			88888		1852		0	CC 2	18580121	Greer, Jerome Bonenarte
0080S	0010W			88888		1852		0	CC 2	18580121	Greer, Jerome Bonenarte

Twn	Rng	Claimant Surname	Claimant Given Name	Cert Num	Sur Num	Comp Yr	Approved Dt	Acres	Cont	Cont Date	Surveyor
0080S	0010W	McHaley	John & Sarah	270	44	1852		160	CC 2	18580121	Greer, Jerome Bonenarte
0080S	0020W	McHaley	John & Sarah	270	37	1852		481	CC 2	18580121	Greer, Jerome Bonenarte
0080S	0010W	Taylor	Oliver P & Sarah	669	45	1852		0	CC 2	18580121	Greer, Jerome Bonenarte
0080S	0010W	Low	Samuel	21	43	1852		636	CC 2	18580121	Greer, Jerome Bonenarte
0080S	0010W	Taylor	Oliver P & Sarah	669	45	1852		0	CC 2	18580121	Greer, Jerome Bonenarte
0080S	0010W	Taylor	Oliver P & Sarah	669	45	1852		643	CC 2	18580121	Greer, Jerome Bonenarte
0080S	0020W	Smith	Henry & Susannah T	59	38	1852		0	CC 2	18580121	Greer, Jerome Bonenarte
0070S	0010W	Cameron	Theodorie	18	37	1852		351	CC 2	18580121	Greer, Jerome Bonenarte
0080S	0010W	Cameron	Theodorie	18	41	1852		291	CC 2	18580121	Greer, Jerome Bonenarte
0070S	0010W	Center	Mary	79	38	1852		0	CC 2	18580121	Greer, Jerome Bonenarte
0070S	0010W	Willis	Henry C	16	39	1852		0	CC 2	18580121	Greer, Jerome Bonenarte
0070S	0010W	Willis	Henry C	16	39	1852		0	CC 2	18580121	Greer, Jerome Bonenarte
0070S	0010W	Center	Mary	79	38	1852		9	CC 2	18580121	Greer, Jerome Bonenarte
0080S	0010W	Center	Mary	79	40	1852		313	CC 2	18580121	Greer, Jerome Bonenarte
0080S	0010W	Center	Jonathon E	339	39	1852		0	CC 2	18580121	Greer, Jerome Bonenarte
0070S	0010W	Center	Jonathon E	339	40	1852		144	CC 2	18580121	Greer, Jerome Bonenarte
0080S	0010W	Center	Jonathon E	339	39	1852		144	CC 2	18580121	Greer, Jerome Bonenarte
0080S	0010W	Centre	Samuel & Elizabeth	271	37	1852		0	CC 2	18580121	Greer, Jerome Bonenarte
0080S	0010W	McAlpin	Robert & Jane	587	38	1852		0	CC 2	18580121	Greer, Jerome Bonenarte
0080S	0010W	Centre	Samuel & Elizabeth	271	37	1852		499	CC 2	18580121	Greer, Jerome Bonenarte
0070S	0010W	Centre	Samuel & Elizabeth	271	41	1852		144	CC 2	18580121	Greer, Jerome Bonenarte
0080S	0010W	McAlpin	Robert & Jane	587	38	1852		320	CC 2	18580121	Greer, Jerome Bonenarte
0070S	0010W	Savage	John M & Jane	259	43	1852		205	CC 2	18580121	Greer, Jerome Bonenarte
0080S	0010W	Savage	John M & Jane	259	46	1852		436	CC 2	18580121	Greer, Jerome Bonenarte
0080S	0010W				88888	1852		0	CC 2	18580121	Greer, Jerome Bonenarte
0080S	0020W	Smith	Henry & Susannah T	59	38	1852		641	CC 2	18580121	Greer, Jerome Bonenarte
0080S	0020W	Greer	Jerome B	2094	53	1852		0	CC 2	18580121	Greer, Jerome Bonenarte
0080S	0020W	Wixom	Henry W	56	44	1852		642	CC 2	18580121	Greer, Jerome Bonenarte
0080S	0020W	Bridges	John	1158	40	1852		640	CC 2	18580121	Greer, Jerome Bonenarte
0080S	0020W	Craft	Charles	1164	43	1852		0	CC 2	18580121	Greer, Jerome Bonenarte
0080S	0020W	Mooney	Samuel	57	42	1852		0	CC 2	18580121	Greer, Jerome Bonenarte
0080S	0020W	Hughes	Samuel	58	39	1852		0	CC 2	18580121	Greer, Jerome Bonenarte
0080S	0020W	Smith	Henry & Susannah T	59	38	1852		0	CC 2	18580121	Greer, Jerome Bonenarte

Claimant Surname	Claimant Given Name	Cert Num	Sur Num	Comp Yr	Approved Dt	Acres	Cont	Cont Date	Surveyor
0080S 0010W	Hughes Samuel	58	47	1852		307	CC 2	18580121	Greer, Jerome Bonenarte
0080S 0020W	Hughes Samuel	58	39	1852		335	CC 2	18580121	Greer, Jerome Bonenarte
0080S 0020W	Mooney Samuel	57	42	1852		640	CC 2	18580121	Greer, Jerome Bonenarte
0080S 0020W	Craft Charles	1164	43	1852		640	CC 2	18580121	Greer, Jerome Bonenarte
0080S 0020W	Greer Jerome B	2094	53	1852		645	CC 2	18580121	Greer, Jerome Bonenarte
0080S 0020W	Barrett John	55	41	1852		640	CC 2	18580121	Greer, Jerome Bonenarte
0080S 0020W	Tremble Thomas J	52	45	1852		639	CC 2	18580121	Greer, Jerome Bonenarte
0080S 0020W	Lawrence George	61	47	1853		0	CC 2	18580121	Greer, Jerome Bonenarte
0080S 0020W	Wright Francis M	60	46	1853		642	CC 2	18580121	Greer, Jerome Bonenarte
0070S 0020W	Herren William J	49	48	1853		31	CC 2	18580121	Greer, Jerome Bonenarte
0080S 0020W	Lawrence George	61	47	1853		608	CC 2	18580121	Greer, Jerome Bonenarte
0070S 0020W	Gridley Wallace A	150	37	1853		153	CC 2	18580121	Greer, Jerome Bonenarte
0080S 0020W	Glover Philip (Sr) & w	2535	48	1853		454	CC 2	18580121	Greer, Jerome Bonenarte
0080S 0020W	Fate David & w	46	49	1853		0	CC 2	18580121	Greer, Jerome Bonenarte
0080S 0020W	Walden Benjamin	1962	50	1853		0	CC 2	18580121	Greer, Jerome Bonenarte
0080S 0020W			88888	1853		0	CC 2	18580121	Greer, Jerome Bonenarte
0100S 0010W	Chenoweth John	65	38	1853		640	CC 2	18580121	Greer, Jerome Bonenarte
0100S 0010W	Carland Daniel	66	39	1853		281	CC 2	18580121	Greer, Jerome Bonenarte
0100S 0020W	Carland Daniel	66	37	1853		360	CC 2	18580121	Greer, Jerome Bonenarte
0100S 0010W	Brown Horace M	330	37	1853		320	CC 2	18580121	Greer, Jerome Bonenarte
0080S 0010W			88888	1853		0	CC 2	18580121	Greer, Jerome Bonenarte
0100S 0010W			88888	1853		0	CC 2	18580121	Greer, Jerome Bonenarte
0080S 0010W			99999	1852		0	CC 2	18580121	Greer, Jerome Bonenarte
0070S 0010W			99999	1852		0	CC 2	18580121	Greer, Jerome Bonenarte
0080S 0020W			99999	1852		0	CC 2	18580121	Greer, Jerome Bonenarte
0080S 0010W			99999	1852		0	CC 2	18580121	Greer, Jerome Bonenarte
0100S 0010W			99999	1853		0	CC 2	18580121	Greer, Jerome Bonenarte
0080S 0020W			99999	1853		0	CC 2	18580121	Greer, Jerome Bonenarte
0070S 0010W			99999	1852		0	CC 2	18580121	Greer, Jerome Bonenarte
0080S 0020W			99999	1852		0	CC 2	18580121	Greer, Jerome Bonenarte
0060S 0010W			99999	1852		0	CC 2	18580121	Greer, Jerome Bonenarte
0070S 0010W			99999	1852		0	CC 2	18580121	Greer, Jerome Bonenarte
0080S 0010W			99999	1852		0	CC 2	18580121	Greer, Jerome Bonenarte

Twn	Rng	Claimant Surname	Claimant Given Name	Cert Num	Sur Num	Comp Yr	Approved Dt	Acres	Cont	Cont Date	Surveyor
0080S	0020W				99999	1852		0	CC 2	18580121	Greer, Jerome Bonenarte
0100S	0010W				99999	1852		0	CC 2	18580121	Greer, Jerome Bonenarte
0080S	0010W				88888	1853	1857-02-24	0	CC 11	18530512	Greer, Jerome Bonenarte
0080S	0010W	Farmer	James	545	58	1853	1857-02-24	640	CC 11	18530512	Greer, Jerome Bonenarte
0080S	0010W	Williams	James & w	547	60	1853	1857-02-24	320	CC 11	18530512	Greer, Jerome Bonenarte
0080S	0010W	Coy	John & Deborah	588	61	1853	1857-02-24	321	CC 11	18530512	Greer, Jerome Bonenarte
0080S	0010W	Fine	Thomas L & Amelia J	546	59	1853	1857-02-24	323	CC 11	18530512	Greer, Jerome Bonenarte
0080S	0010W	Downing	John & Temperance E	260	57	1853	1857-02-24	640	CC 11	18530512	Greer, Jerome Bonenarte
0080S	0010W	Simpson	David & Ann	265	56	1853	1857-02-24	639	CC 11	18530512	Greer, Jerome Bonenarte
0080S	0010W	Price	Larkin & Harriet	694	55	1853	1857-02-24	641	CC 11	18530512	Greer, Jerome Bonenarte
0080S	0010W	Smith	Moses J & Nancy	551	54	1853	1857-02-24	320	CC 11	18530512	Greer, Jerome Bonenarte
0080S	0010W	Dickens	Reuben & Nancy	268	48	1853	1857-02-24	637	CC 11	18530512	Greer, Jerome Bonenarte
0070S	0010W	Edmunson	Rufus C & Nancy	264	87	1853	1857-02-24	0	CC 11	18530512	Greer, Jerome Bonenarte
0070S	0010W	Edmunson	Rufus C & Nancy	264	45	1853	1857-02-24	0	CC 11	18530512	Greer, Jerome Bonenarte
0070S	0020W	Edmunson	Rufus C & Nancy	264	87	1853	1857-02-24	0	CC 11	18530512	Greer, Jerome Bonenarte
0080S	0010W	Edmunson	Rufus C & Nancy	264	62	1853	1857-02-24	0	CC 11	18530512	Greer, Jerome Bonenarte
0080S	0020W	Dyer	Aaron	264	56	1853	1857-02-24	0	CC 11	18530512	Greer, Jerome Bonenarte
0080S	0010W	Walker	Gilliam H & Rhoda	552	50	1853	1857-02-24	320	CC 11	18530512	Greer, Jerome Bonenarte
0080S	0010W	McCallister	William & w	553	49	1853	1857-02-24	640	CC 11	18530512	Greer, Jerome Bonenarte
0080S	0010W	Geer	Heman J & Cynthia Ann	266	51	1853	1857-02-24	636	CC 11	18530512	Greer, Jerome Bonenarte
0080S	0010W	Anderson	James & Eleanor	267	53	1853	1857-02-24	640	CC 11	18530512	Greer, Jerome Bonenarte
0080S	0010W	Simpson	William & Mary	263	52	1853	1857-02-24	643	CC 11	18530512	Greer, Jerome Bonenarte
0080S	0010W	Brown	Gabriel & w	883	63	1853	1857-02-24	160	CC 11	18530512	Greer, Jerome Bonenarte
0080S	0010W				88888	1853	1857-02-24	0	CC 11	18530512	Greer, Jerome Bonenarte
0070S	0010W	Eoff	George & Nancy	309	46	1853	1857-02-24	519	CC 11	18530512	Greer, Jerome Bonenarte
0070S	0020W	Eoff	George & Nancy	309	90	1853	1857-02-24	120	CC 11	18530512	Greer, Jerome Bonenarte
0070S	0010W	Griffith	Chisholm & Andrew W	310	47	1853	1857-02-24	637	CC 11	18530512	Greer, Jerome Bonenarte
0070S	0010W	Dunbar	Rice & Jane	542	48	1853	1857-02-24	642	CC 11	18530512	Greer, Jerome Bonenarte
0070S	0010W	McCallister	Harden & Julia	322	49	1853	1857-02-24	493	CC 11	18530512	Greer, Jerome Bonenarte
0070S	0020W	Hopwood	Thomas	322	88	1853	1857-02-24	196	CC 11	18530512	Greer, Jerome Bonenarte
0070S	0010W	Shaw	George W & Jane	349	50	1853	1857-02-24	510	CC 11	18530512	Greer, Jerome Bonenarte
0070S	0020W	Shaw	George W & Jane	349	89	1853	1857-02-24	131	CC 11	18530512	Greer, Jerome Bonenarte
0070S	0010W	Shaw	Thomas C & Josephine	323	51	1853	1857-02-24	630	CC 11	18530512	Greer, Jerome Bonenarte

Twn	Rng	Claimant		Cert Num	Sur Num	Comp Yr	Approved Dt	Acres	Cont	Cont Date	Surveyor
		Surname	Claimant Given Name								
0070S	0010W				88888	1853	1857-02-24	0	CC 11	18530512	Greer, Jerome Bonenarte
0090S	0020W	Cook	Isaac & w	1030	39	1853	1857-08-28	641	CC 11	18530512	Greer, Jerome Bonenarte
0090S	0020W	Cornelius	Absalem/Absolem & w	1029	38	1853	1857-08-28	639	CC 11	18530512	Greer, Jerome Bonenarte
0090S	0020W	Smith	Simeon	1028	37	1853	1857-08-28	642	CC 11	18530512	Greer, Jerome Bonenarte
0090S	0020W	Delaney	Daniel (Jr)	1044	60	1853	1857-08-28	321	CC 11	18530512	Greer, Jerome Bonenarte
0090S	0020W	Hunsaker	Joseph & w	1032	41	1853	1857-08-28	640	CC 11	18530512	Greer, Jerome Bonenarte
0090S	0020W	Field	Samuel & w	1031	40	1853	1857-08-28	641	CC 11	18530512	Greer, Jerome Bonenarte
0090S	0020W	Frazer	William B & w	1033	42	1853	1857-08-28	591	CC 11	18530512	Greer, Jerome Bonenarte
0090S	0020W	Parrish	Edward E & Rebecca	767	53	1853	1857-08-28	457	CC 11	18530512	Greer, Jerome Bonenarte
0090S	0030W	Parrish	Edward E & Rebecca	767	59	1853	1857-08-28	183	CC 11	18530512	Greer, Jerome Bonenarte
0090S	0020W	Miller	Samuel & Ellen	772	54	1853	1857-08-28	584	CC 11	18530512	Greer, Jerome Bonenarte
0090S	0030W	Miller	Samuel & Ellen	772	60	1853	1857-08-28	56	CC 11	18530512	Greer, Jerome Bonenarte
0090S	0020W	Miller	Charles	771	55	1853	1857-08-28	247	CC 11	18530512	Greer, Jerome Bonenarte
0090S	0030W	Miller	Charles	771	61	1853	1857-08-28	43	CC 11	18530512	Greer, Jerome Bonenarte
0100S	0020W	Miller	Charles	771	49	1853	1857-08-28	24	CC 11	18530512	Greer, Jerome Bonenarte
0100S	0030W	Miller	Charles	771	80	1853	1857-08-28	5	CC 11	18530512	Greer, Jerome Bonenarte
0090S	0020W	Wells	John & w	1043	56	1853	1857-08-28	434	CC 11	18530512	Greer, Jerome Bonenarte
0100S	0020W	Wells	John & w	1043	48	1853	1857-08-28	208	CC 11	18530512	Greer, Jerome Bonenarte
0090S	0020W	Pickard	Oliver	1862	58	1853	1857-08-28	642	CC 11	18530512	Greer, Jerome Bonenarte
0090S	0020W	Adams	Jessee H & w	2939	57	1853	1857-08-28	363	CC 11	18530512	Greer, Jerome Bonenarte
0100S	0020W	Adams	Jessee H & w	2939	67	1853	1857-08-28	276	CC 11	18530512	Greer, Jerome Bonenarte
0090S	0020W	McCulley	Isaac & w	1042	52	1853	1857-08-28	644	CC 11	18530512	Greer, Jerome Bonenarte
0090S	0020W	Davis	Joseph & w	1034	43	1853	1857-08-28	641	CC 11	18530512	Greer, Jerome Bonenarte
0090S	0020W	Davis	Reuben	2035	51	1853	1857-08-28	321	CC 11	18530512	Greer, Jerome Bonenarte
0090S	0020W	Edger	William & w	1035	44	1853	1857-08-28	640	CC 11	18530512	Greer, Jerome Bonenarte
0090S	0020W	Neel	Calvin & w	1037	46	1853	1857-08-28	641	CC 11	18530512	Greer, Jerome Bonenarte
0090S	0010W	Smith	Rufus	1038	38	1853	1857-08-28	102	CC 11	18530512	Greer, Jerome Bonenarte
0090S	0020W	Smith	Rufus	1038	47	1853	1857-08-28	218	CC 11	18530512	Greer, Jerome Bonenarte
0090S	0010W	Young	Ellen	1039	37	1853	1857-08-28	198	CC 11	18530512	Greer, Jerome Bonenarte
0090S	0020W	Young	Ellen	1039	48	1853	1857-08-28	113	CC 11	18530512	Greer, Jerome Bonenarte
0090S	0010W	Neel	George & w	1040	39	1853	1857-08-28	240	CC 11	18530512	Greer, Jerome Bonenarte
0090S	0020W	Neel	George & w	1040	49	1853	1857-08-28	397	CC 11	18530512	Greer, Jerome Bonenarte
0090S	0020W	Teeter	Henry & w	1041	50	1853	1857-08-28	641	CC 11	18530512	Greer, Jerome Bonenarte

Claimant Surname	Claimant Given Name	Cert Num	Sur Num	Comp Yr	Approved Dt	Acres	Cont	Cont Date	Surveyor	
0090S 0020W	Teeter	Thomas & w	1036	45	1853	1857-08-28	641	CC 11	18530512	Greer, Jerome Bonenarte
0090S 0020W	Chamness	Israel & w	2727	59	1853	1857-08-28	637	CC 11	18530512	Greer, Jerome Bonenarte
0090S 0020W			88888	1853	1853	1857-02-24	0	CC 11	18530512	Greer, Jerome Bonenarte
0090S 0020W			99999	1853	1853	1857-08-28	0	CC 11	18530512	Greer, Jerome Bonenarte
0080S 0020W			2222	58	1853	1857-02-05	641	CC 11	18530512	Greer, Jerome Bonenarte
0090S 0020W			99999	1853	1853	1857-08-28	0	CC 11	18530512	Greer, Jerome Bonenarte
0060S 0010W			99999	1853	1853	1857-08-28	0	CC 11	18530512	Greer, Jerome Bonenarte
0060S 0020W			99999	1853	1853	1857-08-28	0	CC 11	18530512	Greer, Jerome Bonenarte
0070S 0010W			99999	1853	1853	1857-08-28	0	CC 11	18530512	Greer, Jerome Bonenarte
0070S 0020W			99999	1853	1853	1857-08-28	0	CC 11	18530512	Greer, Jerome Bonenarte
0080S 0010W			99999	1853	1853	1857-08-28	0	CC 11	18530512	Greer, Jerome Bonenarte
0080S 0020W			99999	1853	1853	1857-02-05	0	CC 11	18530512	Greer, Jerome Bonenarte
0080S 0020W	Blanton	John	1165	61	1853	1857-02-05	320	CC 11	18530512	Greer, Jerome Bonenarte
0080S 0020W	Hathaway	William	1152	60	1853	1857-02-05	636	CC 11	18530512	Greer, Jerome Bonenarte
0080S 0020W	Clark	Daniel & Berthiath B	498	59	1853	1857-02-05	0	CC 11	18530512	Greer, Jerome Bonenarte
0080S 0030W	Magruder	Edmund R	498	51	1853	1857-02-05	0	CC 11	18530512	Greer, Jerome Bonenarte
0080S 0020W	Raymond	Felix L	1112	63	1853	1857-02-05	0	CC 11	18530512	Greer, Jerome Bonenarte
0080S 0030W	Raymond	Felix L	1112	52	1853	1857-02-05	0	CC 11	18530512	Greer, Jerome Bonenarte
0080S 0020W	Willis	William A	221	57	1853	1857-02-05	641	CC 11	18530512	Greer, Jerome Bonenarte
0060S 0010W	Headrick	Isaac	1849	39	1853	1857-08-28	110	CC 11	18530512	Greer, Jerome Bonenarte
0060S 0020W	Headrick	Isaac	1849	44	1853	1857-08-28	529	CC 11	18530512	Greer, Jerome Bonenarte
0060S 0020W	Simmons	William	2249	76	1853	1857-08-28	318	CC 11	18530512	Greer, Jerome Bonenarte
0060S 0010W	Simmons	Samuel & w	1063	40	1853	1857-08-28	428	CC 11	18530512	Greer, Jerome Bonenarte
0060S 0020W	Simmons	Asa B	1702	40	1853	1857-08-28	428	CC 11	18530512	Greer, Jerome Bonenarte
0060S 0020W	Simmons	Samuel & w	1063	45	1853	1857-08-28	213	CC 11	18530512	Greer, Jerome Bonenarte
0060S 0010W	Simmons	Asa B	1702	60	1853	1857-08-28	46	CC 11	18530512	Greer, Jerome Bonenarte
0060S 0020W	Simmons	Asa B	1702	40	1853	1857-08-28	131	CC 11	18530512	Greer, Jerome Bonenarte
0070S 0020W	Simmons	Asa B	1702	85	1853	1857-08-28	125	CC 11	18530512	Greer, Jerome Bonenarte
0060S 0020W	McCorkle	George F	1409	41	1853	1857-08-28	376	CC 11	18530512	Greer, Jerome Bonenarte
0070S 0020W	McCorkle	George F	1409	86	1853	1857-08-28	64	CC 11	18530512	Greer, Jerome Bonenarte
0060S 0020W	Sanders	Asa	1273	42	1853	1857-08-28	323	CC 11	18530512	Greer, Jerome Bonenarte
0060S 0020W	Howell	Thomas E & w	4392	47	1853	1857-08-28	596	CC 11	18530512	Greer, Jerome Bonenarte
0070S 0020W	Howell	Thomas E & w	4392	84	1853	1857-08-28	44	CC 11	18530512	Greer, Jerome Bonenarte

Tw	Rng	Claimant Surname	Claimant Given Name	Cert Num	Sur Num	Comp Yr	Approved Dt	Acres	Cont	Cont Date	Surveyor
0060S	0020W	Howell	Wesley	2064	46	1853	1857-08-28	398	CC 11	18530512	Greer, Jerome Bonenarte
0070S	0020W	Howell	Wesley	2064	68	1853	1857-08-28	45	CC 11	18530512	Greer, Jerome Bonenarte
0060S	0010W	Shannon	Davis	2183	38	1853	1857-08-28	153	CC 11	18530512	Greer, Jerome Bonenarte
0060S	0020W	Shannon	Davis	2183	39	1853	1857-08-28	167	CC 11	18530512	Greer, Jerome Bonenarte
0060S	0020W				99999	1853	1857-08-28	0	CC 11	18530512	Greer, Jerome Bonenarte
0090S	0020W				88888	1853	1857-08-28	0	CC 11	18530512	Greer, Jerome Bonenarte
0090S	0030W				88888	1853	1857-08-28	0	CC 11	18530512	Greer, Jerome Bonenarte
0100S	0020W				88888	1853	1857-08-28	0	CC 11	18530512	Greer, Jerome Bonenarte
0100S	0030W				88888	1853	1857-08-28	0	CC 11	18530512	Greer, Jerome Bonenarte
0080S	0020W				99999	1853	1857-08-28	0	CC 11	18530512	Greer, Jerome Bonenarte
0080S	0030W				99999	1853	1857-08-28	0	CC 11	18530512	Greer, Jerome Bonenarte
0070S	0020W	Greenwood	William & w	2259	57	1853	1857-08-28	642	CC 11	18530512	Greer, Jerome Bonenarte
0070S	0020W	Murphy	William	2066	58	1853	1857-08-28	321	CC 11	18530512	Greer, Jerome Bonenarte
0070S	0010W	Shaw	William & Sarah Shaw	494	53	1853	1857-08-28	215	CC 11	18530512	Greer, Jerome Bonenarte
0070S	0020W	Shaw	William & Sarah Shaw	494	56	1853	1857-08-28	424	CC 11	18530512	Greer, Jerome Bonenarte
0060S	0010W	Shannon	Wesley & Elizabeth	745	37	1853	1857-08-28	24	CC 11	18530512	Greer, Jerome Bonenarte
0060S	0020W	Shannon	Wesley & Elizabeth	745	38	1853	1857-08-28	69	CC 11	18530512	Greer, Jerome Bonenarte
0070S	0010W	Shannon	Wesley & Elizabeth	745	52	1853	1857-08-28	331	CC 11	18530512	Greer, Jerome Bonenarte
0070S	0020W	Shannon	Wesley & Elizabeth	745	55	1853	1857-08-28	203	CC 11	18530512	Greer, Jerome Bonenarte
0070S	0020W	Woodworth	Franklin N & w	2463	59	1853	1857-08-28	642	CC 11	18530512	Greer, Jerome Bonenarte
0070S	0020W	Chapman	Caleb P & w	2189	60	1853	1857-08-28	456	CC 11	18530512	Greer, Jerome Bonenarte
0070S	0020W	Hicks	Anna widow	1672	61	1853	1857-08-28	526	CC 11	18530512	Greer, Jerome Bonenarte
0070S	0020W	Foss	James H & w	2179	62	1853	1857-08-28	640	CC 11	18530512	Greer, Jerome Bonenarte
0070S	0020W	Hagey	Andrew & Catherine, heirs at law	2092	63	1853	1857-08-28	640	CC 11	18530512	Greer, Jerome Bonenarte
0070S	0020W	Sappingfield	John	2060	64	1853	1857-08-28	640	CC 11	18530512	Greer, Jerome Bonenarte
0070S	0020W	Taylor	William	1966	66	1853	1857-08-28	391	CC 11	18530512	Greer, Jerome Bonenarte
0080S	0020W	Poindexter	Bennet W	1966	55	1853	1857-08-28	249	CC 11	18530512	Greer, Jerome Bonenarte
0070S	0020W	Eoff	John L	1964	65	1853	1857-08-28	638	CC 11	18530512	Greer, Jerome Bonenarte
0070S	0010W	English	Levin N & heirs of Marv	325	57	1853	1857-08-28	84	CC 11	18530512	Greer, Jerome Bonenarte
0070S	0020W	English	Levin N & heirs of Marv	325	67	1853	1857-08-28	560	CC 11	18530512	Greer, Jerome Bonenarte
0070S	0020W				99999	1853	1857-08-28	0	CC 11	18530512	Greer, Jerome Bonenarte
0070S	0020W				88888	1853	1857-08-28	0	CC 11	18530512	Greer, Jerome Bonenarte
0060S	0010W	Russell	William	2061	41	1853	1857-02-24	321	CC 11	18530512	Greer, Jerome Bonenarte



Claimant	Cert	Sur	Comp							Surveyor
Twn Rng Surname	Num	Num	Yr	Approved Dt	Acres	Cont	Cont Date			
0060S 0010W Smith David H & w	1773	42	1853	1857-02-24	642	CC 11	18530512	<b>Greer, Jerome Bonenarte</b>		
0060S 0010W Cox Peter	1384	44	1853	1857-02-24	642	CC 11	18530512	<b>Greer, Jerome Bonenarte</b>		
0060S 0010W Cox Elias & w	2192	43	1853	1857-02-24	635	CC 11	18530512	<b>Greer, Jerome Bonenarte</b>		
0060S 0010W Brown James	2015	47	1853	1857-02-24	641	CC 11	18530512	<b>Greer, Jerome Bonenarte</b>		
0060S 0010W Davis Leander S	1507	46	1853	1857-02-24	376	CC 11	18530512	<b>Greer, Jerome Bonenarte</b>		
0070S 0010W Davis Leander S	1507	59	1853	1857-02-24	0	CC 11	18530512	<b>Greer, Jerome Bonenarte</b>		
0060S 0010W Cox Samuel S & w	2219	45	1853	1857-02-24	270	CC 11	18530512	<b>Greer, Jerome Bonenarte</b>		
0070S 0010W Cox Samuel S & w	2219	58	1853	1857-02-24	366	CC 11	18530512	<b>Greer, Jerome Bonenarte</b>		
0060S 0010W		99999	1853	1857-02-24	0	CC 11	18530512	<b>Greer, Jerome Bonenarte</b>		
0060S 0020W		99999	1853	1857-02-24	0	CC 11	18530512	<b>Greer, Jerome Bonenarte</b>		
0070S 0010W		99999	1853	1857-02-24	0	CC 11	18530512	<b>Greer, Jerome Bonenarte</b>		
0080S 0010W		99999	1853	1857-02-24	0	CC 11	18530512	<b>Greer, Jerome Bonenarte</b>		
0140S 0040W		88888	1854	1859-06-02	0	CC 34	18540603	<b>Haft, Ebenezer E.</b>		
0150S 0040W		88888	1854	1859-06-02	0	CC 34	18540603	<b>Haft, Ebenezer E.</b>		
0160S 0040W		88888	1854	1859-06-02	0	CC 34	18540603	<b>Haft, Ebenezer E.</b>		
0150S 0040W McCully David	1824	43	1854	1859-06-02	320	CC 34	18540603	<b>Haft, Ebenezer E.</b>		
0150S 0040W Clark Jason S & w	700	45	1854	1859-06-02	635	CC 34	18540603	<b>Haft, Ebenezer E.</b>		
0150S 0040W McCully Asa A & Hannah K	684	42	1854	1859-06-02	316	CC 34	18540603	<b>Haft, Ebenezer E.</b>		
0150S 0040W Forgey William A	816	44	1854	1859-06-02	630	CC 34	18540603	<b>Haft, Ebenezer E.</b>		
0150S 0030W Schooling Henry K	1306	65	1854	1859-06-02	23	CC 34	18540603	<b>Haft, Ebenezer E.</b>		
0150S 0040W Schooling Henry K	1306	46	1854	1859-06-02	296	CC 34	18540603	<b>Haft, Ebenezer E.</b>		
0150S 0040W Fountain Matthew	1305	48	1854	1859-06-02	321	CC 34	18540603	<b>Haft, Ebenezer E.</b>		
0150S 0040W Schooling James	1309	49	1854	1859-06-02	320	CC 34	18540603	<b>Haft, Ebenezer E.</b>		
0150S 0040W McDaniel Jacob	1590	50	1854	1859-06-02	320	CC 34	18540603	<b>Haft, Ebenezer E.</b>		
0150S 0040W Ray Elizabeth, heirs Lewis Thos P Ray (deceased)	1266	47	1854	1859-06-02	640	CC 34	18540603	<b>Haft, Ebenezer E.</b>		
0150S 0040W Hyde Perry & w	1432	51	1854	1859-06-02	317	CC 34	18540603	<b>Haft, Ebenezer E.</b>		
0150S 0040W McCully William H	819	41	1854	1859-06-02	159	CC 34	18540603	<b>Haft, Ebenezer E.</b>		
0150S 0040W McCully Samuel & w	1178	40	1854	1859-06-02	321	CC 34	18540603	<b>Haft, Ebenezer E.</b>		
0150S 0040W Roth Charles	818	38	1854	1859-06-02	325	CC 34	18540603	<b>Haft, Ebenezer E.</b>		
0140S 0040W Rodgers James B & w	1613	44	1854	1859-06-02	25	CC 34	18540603	<b>Haft, Ebenezer E.</b>		
0150S 0040W Rodgers James B & w	1613	37	1854	1859-06-02	618	CC 34	18540603	<b>Haft, Ebenezer E.</b>		
0150S 0040W		39	1854	1859-06-02	159	CC 34	18540603	<b>Haft, Ebenezer E.</b>		
0150S 0040W		99999	1854		0	CC 34	18540603	<b>Haft, Ebenezer E.</b>		
0140S 0040W Alford Russel & w	1463	47	1854	1859-06-02	632	CC 34	18540603	<b>Haft, Ebenezer E.</b>		
0140S 0040W		46	1854	1859-06-02	159	CC 34	18540603	<b>Haft, Ebenezer E.</b>		
0140S 0040W Yarbrough Thomas J & w	1531	49	1854	1859-06-02	236	CC 34	18540603	<b>Haft, Ebenezer E.</b>		
0140S 0050W Yarbrough Thomas J & w	1531	66	1854	1859-06-02	301	CC 34	18540603	<b>Haft, Ebenezer E.</b>		
0140S 0040W Rodgers Milton A & w	1534	48	1854	1859-06-02	533	CC 34	18540603	<b>Haft, Ebenezer E.</b>		
0140S 0050W Rodgers Milton A & w	1534	65	1854	1859-06-02	111	CC 34	18540603	<b>Haft, Ebenezer E.</b>		
0140S 0040W		99999	1854	1859-06-02	0	CC 34	18540603	<b>Haft, Ebenezer E.</b>		
0160S 0040W Cochran Charles B & heirs at law of wife Caroline	2132	52	1854	1859-06-02	641	CC 34	18540603	<b>Haft, Ebenezer E.</b>		
0160S 0040W Ingram John & wife (both deceased) heirs	3048	56	1854	1859-06-02	318	CC 34	18540603	<b>Haft, Ebenezer E.</b>		
0160S 0040W Hays Henry & w	1219	53	1854	1859-06-02	321	CC 34	18540603	<b>Haft, Ebenezer E.</b>		
0160S 0030W		54	1854	1859-06-02	177	CC 34	18540603	<b>Haft, Ebenezer E.</b>		
0160S 0040W		54	1854	1859-06-02	463	CC 34	18540603	<b>Haft, Ebenezer E.</b>		
0160S 0040W Wilson John	3045	55	1854	1859-06-02	159	CC 34	18540603	<b>Haft, Ebenezer E.</b>		
0160S 0040W		99999	1854	1859-06-02	0	CC 34	18540603	<b>Haft, Ebenezer E.</b>		
0140S 0040W		99999	1854	1859-06-02	0	CC 34	18540603	<b>Haft, Ebenezer E.</b>		
0150S 0040W		99999	1854		0	CC 34	18540603	<b>Haft, Ebenezer E.</b>		
0160S 0030W		99999	1854	1859-06-02	0	CC 34	18540603	<b>Haft, Ebenezer E.</b>		
0150S 0040W		99999	1854		0	CC 34	18540603	<b>Haft, Ebenezer E.</b>		

Twn	Rng	Claimant		Cert Num	Sur Num	Comp Yr	Approved Dt	Acres	Cont	Cont Date	Surveyor
		Surname	Claimant Given Name								
0160S	0040W				99999	1854	1859-06-02	0	CC 34	18540603	Haft, Ebenezer E.
0150S	0040W	Crow	James E P & w	815	52	1854	1859-06-02	320	CC 34	18540603	Haft, Ebenezer E.
0150S	0040W				53	1854	1859-06-02	76	CC 34	18540603	Haft, Ebenezer E.
0150S	0050W	Crow	James E P & w	815	41	1854	1859-06-02	244	CC 34	18540603	Haft, Ebenezer E.
0150S	0040W	Williamson	Joseph	817	54	1854	1859-06-02	321	CC 34	18540603	Haft, Ebenezer E.
0150S	0040W	Sovern	Jesse & Jane L	715	55	1854	1859-06-02	256	CC 34	18540603	Haft, Ebenezer E.
0150S	0050W	Sovern	Jesse & Jane L	715	39	1854	1859-06-02	64	CC 34	18540603	Haft, Ebenezer E.
0150S	0040W	Estes	John J & Frances	683	56	1854	1859-06-02	249	CC 34	18540603	Haft, Ebenezer E.
0150S	0050W	Estes	John J & Frances	683	40	1854	1859-06-02	71	CC 34	18540603	Haft, Ebenezer E.
0150S	0040W	Hornbuckle	John D & w	833	57	1854	1859-06-02	640	CC 34	18540603	Haft, Ebenezer E.
0150S	0040W				60	1854	1859-06-02	320	CC 34	18540603	Haft, Ebenezer E.
0150S	0040W	Love	Hugh, widow & heirs	1343	58	1854	1859-06-02	639	CC 34	18540603	Haft, Ebenezer E.
0150S	0040W	Milliorn	John & Mary W	682	59	1854	1859-06-02	321	CC 34	18540603	Haft, Ebenezer E.
0160S	0040W				57	1854	1859-06-02	640	CC 34	18540603	Haft, Ebenezer E.
0160S	0040W	Bryan	Francis & w	2079	58	1854	1859-06-02	319	CC 34	18540603	Haft, Ebenezer E.
0160S	0040W				59	1854	1859-06-02	161	CC 34	18540603	Haft, Ebenezer E.
0150S	0040W				88888	1854		0	CC 34	18540603	Haft, Ebenezer E.
0160S	0040W				88888	1854	1859-06-02	0	CC 34	18540603	Haft, Ebenezer E.
0100S	0010E				88888	1854		0	CC 50	18540907	Haft, Ebenezer E.
0100S	0010W				88888	1854		0	CC 50	18540907	Haft, Ebenezer E.
0100S	0020W				88888	1854		0	CC 50	18540907	Haft, Ebenezer E.
0110S	0010E				88888	1854		0	CC 50	18540907	Haft, Ebenezer E.
0110S	0010W				88888	1854		0	CC 50	18540907	Haft, Ebenezer E.
0110S	0020W				88888	1854		0	CC 50	18540907	Haft, Ebenezer E.
0120S	0010E				88888	1854		0	CC 50	18540907	Haft, Ebenezer E.
0120S	0010W				88888	1854		0	CC 50	18540907	Haft, Ebenezer E.
0120S	0020W				88888	1854		0	CC 50	18540907	Haft, Ebenezer E.
0130S	0010E				88888	1854		0	CC 50	18540907	Haft, Ebenezer E.
0130S	0010W				88888	1854		0	CC 50	18540907	Haft, Ebenezer E.
0120S	0010W	McDowell	James & w	5126	50	0	1859-05-02	60	CC 50	18540907	Haft, Ebenezer E.
0130S	0010E	McDowell	James & w	5126	37	0	1859-05-02	76	CC 50	18540907	Haft, Ebenezer E.
0130S	0010W	McDowell	James & w	5126	55	0	1859-05-02	187	CC 50	18540907	Haft, Ebenezer E.
0120S	0010W	Beeler	Joab P	2084	49	0	1859-05-02	124	CC 50	18540907	Haft, Ebenezer E.
0130S	0010W	Beeler	Joab P	2084	54	0	1859-05-02	198	CC 50	18540907	Haft, Ebenezer E.
0120S	0010W	Binnicker	George F & w	4295	45	0	1859-05-02	320	CC 50	18540907	Haft, Ebenezer E.
0120S	0010W	Hardman	Joseph H	2085	46	0	1859-05-02	640	CC 50	18540907	Haft, Ebenezer E.
0120S	0010W	Moore	William T & w	5164	48	0	1859-05-02	642	CC 50	18540907	Haft, Ebenezer E.
0120S	0010W	Bellinger	Francis	2081	47	0	1859-05-02	642	CC 50	18540907	Haft, Ebenezer E.
0120S	0010W	Hardman	Benjamin (Jr)	2103	43	0	1859-05-02	320	CC 50	18540907	Haft, Ebenezer E.
0120S	0010W	Moore	John W	2105	44	0	1859-05-02	323	CC 50	18540907	Haft, Ebenezer E.
0120S	0010W	Shields	James & heirs	5252	42	1854	1859-05-02	320	CC 50	18540907	Haft, Ebenezer E.
0110S	0010W	Claypool	David & Nancy	285	48	1854		640	CC 50	18540907	Haft, Ebenezer E.
0110S	0010W	Kees	Isaac	1626	47	1854		39	CC 50	18540907	Haft, Ebenezer E.
0110S	0020W	Kees	Isaac	1626	74	1854		47	CC 50	18540907	Haft, Ebenezer E.
0120S	0010W	Kees	Isaac	1626	41	1854	1859-05-02	109	CC 50	18540907	Haft, Ebenezer E.
0120S	0020W	Kees	Isaac	1626	83	1854	1859-05-02	112	CC 50	18540907	Haft, Ebenezer E.
0110S	0010W	Kees	Owen	3222	46	1854		141	CC 50	18540907	Haft, Ebenezer E.
0110S	0020W	Kees	Owen	3222	73	1854		174	CC 50	18540907	Haft, Ebenezer E.
0110S	0010W	Jones	David (dec'd)	2024	45	1854		157	CC 50	18540907	Haft, Ebenezer E.
0110S	0020W	Jones	David (dec'd)	2024	72	1854		164	CC 50	18540907	Haft, Ebenezer E.
0100S	0010E	Cyrus	William & Mary	583	37	1854		89	CC 50	18540907	Haft, Ebenezer E.
0100S	0010W	Cyrus	William & Mary	583	43	1854		245	CC 50	18540907	Haft, Ebenezer E.
0110S	0010E	Cyrus	William & Mary	583	37	1854		72	CC 50	18540907	Haft, Ebenezer E.
0110S	0010W	Cyrus	William & Mary	583	37	1854		226	CC 50	18540907	Haft, Ebenezer E.
0100S	0010W	Garland	Daniel O & w	4108	44	1854		160	CC 50	18540907	Haft, Ebenezer E.
0110S	0010W	Garland	Daniel O & w	4108	38	1854		479	CC 50	18540907	Haft, Ebenezer E.
0110S	0010W	Griggs	Aley B & Sarah Jane	575	44	1854		641	CC 50	18540907	Haft, Ebenezer E.
0110S	0010W	Paine	William M & Mary	574	43	1854		640	CC 50	18540907	Haft, Ebenezer E.
0110S	0010W	Hamilton	Bushrod W & w	2187	42	1854		240	CC 50	18540907	Haft, Ebenezer E.
0110S	0020W	Hamilton	Bushrod W & w	2187	71	1854		80	CC 50	18540907	Haft, Ebenezer E.
0110S	0010W	Thomas	Turpin T & w	2171	41	1854		250	CC 50	18540907	Haft, Ebenezer E.

Twn	Rng	Claimant		Cert Num	Sur Num	Comp Yr	Approved Dt	Acres	Cont	Cont Date	Surveyor
		Surname	Claimant Given Name								
0110S	0020W	Thomas	Turpin T & w	2171	70	1854		70	CC 50	18540907	Haft, Ebenezer E.
0100S	0010W	Elliott	James M & Celia	585	46	1854		46	CC 50	18540907	Haft, Ebenezer E.
0110S	0010W	Elliott	Ann James M & Celia	585	40	1854		594	CC 50	18540907	Haft, Ebenezer E.
0100S	0010W	Moore	Robert M	1766	45	1854		161	CC 50	18540907	Haft, Ebenezer E.
0110S	0010W	Moore	Robert M	1766	39	1854		482	CC 50	18540907	Haft, Ebenezer E.
0100S	0010W	Shelton	Harvey & Caroline	582	42	1854		319	CC 50	18540907	Haft, Ebenezer E.
0100S	0010E	Shelton	Haman & Priscilla	328	38	1854		180	CC 50	18540907	Haft, Ebenezer E.
0100S	0010W	Shelton	Haman & Priscilla	328	41	1854		460	CC 50	18540907	Haft, Ebenezer E.
0100S	0010E			99999	1854	1859-05-02		0	CC 50	18540907	Haft, Ebenezer E.
0100S	0010W			99999	1854	1859-05-02		0	CC 50	18540907	Haft, Ebenezer E.
0100S	0020W			99999	1854	1859-05-02		0	CC 50	18540907	Haft, Ebenezer E.
0110S	0010E			99999	1854	1859-05-02		0	CC 50	18540907	Haft, Ebenezer E.
0110S	0010W			99999	1854	1859-05-02		0	CC 50	18540907	Haft, Ebenezer E.
0110S	0020W			99999	1854	1859-05-02		0	CC 50	18540907	Haft, Ebenezer E.
0120S	0010E			99999	1854	1859-05-02		0	CC 50	18540907	Haft, Ebenezer E.
0120S	0010W			99999	1854	1859-05-02		0	CC 50	18540907	Haft, Ebenezer E.
0120S	0020W			99999	1854	1859-05-02		0	CC 50	18540907	Haft, Ebenezer E.
0130S	0010E			99999	1854	1859-05-02		0	CC 50	18540907	Haft, Ebenezer E.
0130S	0010W			99999	1854	1859-05-02		0	CC 50	18540907	Haft, Ebenezer E.
0130S	0020W			99999	1854	1859-05-02		0	CC 50	18540907	Haft, Ebenezer E.
0150S	0030W			88888	1854			0	CC 54	18541108	Haft, Ebenezer E.
0150S	0050W			88888	1854			0	CC 54	18541108	Haft, Ebenezer E.
0170S	0030W			88888	1854			0	CC 54	18541108	Haft, Ebenezer E.
0150S	0030W	Greewood	Barzillai P	1598	64	1854	1859-06-02	322	CC 54	18541108	Haft, Ebenezer E.
0170S	0030W	Spencer	S S. & wife Sarah	1916	76	1854	1859-06-02	322	CC 54	18541108	Haft, Ebenezer E.
0170S	0030W	Spencer	Asahel C	1811	75	1854	1859-06-02	161	CC 54	18541108	Haft, Ebenezer E.
0150S	0050W	Taylor	Benjamin & w	1786	43	1854	1859-06-02	638	CC 54	18541108	Haft, Ebenezer E.
0150S	0030W			99999	1854	1859-06-02		0	CC 54	18541108	Haft, Ebenezer E.
0150S	0050W			99999	1854	1859-06-02		0	CC 54	18541108	Haft, Ebenezer E.
0170S	0030W			99999	1854	1859-06-02		0	CC 54	18541108	Haft, Ebenezer E.
0180S	0020W			88888	1855			0	CC 58	18550503	Haft, Ebenezer E.
0180S	0030W			88888	1855			0	CC 58	18550503	Haft, Ebenezer E.
0190S	0010W			88888	1855			0	CC 58	18550503	Haft, Ebenezer E.
0190S	0020W			88888	1855			0	CC 58	18550503	Haft, Ebenezer E.
0190S	0040W			88888	1855			0	CC 58	18550503	Haft, Ebenezer E.
0200S	0030W			88888	1855			0	CC 58	18550503	Haft, Ebenezer E.
0200S	0040W			88888	1855			0	CC 58	18550503	Haft, Ebenezer E.
0190S	0030W			88888	1855			0	CC 58	18550503	Haft, Ebenezer E.
0190S	0030W	Buoy	James	457	52	1855	1859-05-23	161	CC 58	18550503	Haft, Ebenezer E.
0190S	0030W	Colvin	Caleb F & w	431	53	1855	1859-05-23	319	CC 58	18550503	Haft, Ebenezer E.
0190S	0030W	Pearce	G C & w	1108	45	1855	1859-05-23	319	CC 58	18550503	Haft, Ebenezer E.
0190S	0030W	Weiss	John & w	1134	54	1855	1859-05-23	313	CC 58	18550503	Haft, Ebenezer E.
0190S	0030W				43	1855	1859-05-23	212	CC 58	18550503	Haft, Ebenezer E.
0190S	0030W	Buoy	Thomas	748	51	1855	1859-05-23	159	CC 58	18550503	Haft, Ebenezer E.
0190S	0030W	Buoy	Laban & w	458	50	1855	1859-05-23	320	CC 58	18550503	Haft, Ebenezer E.
0190S	0020W	Lock	Daniel & w	499	56	1855	1859-05-23	151	CC 58	18550503	Haft, Ebenezer E.
0190S	0030W	Lock	Daniel & w	499	47	1855	1859-05-23	168	CC 58	18550503	Haft, Ebenezer E.
0190S	0030W	Petty	Joseph N & w	893	48	1855	1859-05-23	319	CC 58	18550503	Haft, Ebenezer E.
0190S	0020W	Wooten	McElvey	301	67	1855	1859-05-23	103	CC 58	18550503	Haft, Ebenezer E.
0190S	0030W	Wooten	McElvey	301	46	1855	1859-05-23	216	CC 58	18550503	Haft, Ebenezer E.
0190S	0030W	Arp	Clous & w	850	63	1855	1859-05-23	317	CC 58	18550503	Haft, Ebenezer E.
0190S	0030W	Butler	James & w	1146	56	1855	1859-05-23	319	CC 58	18550503	Haft, Ebenezer E.
0190S	0030W	Miller	David & w	2031	59	1855	1859-05-23	318	CC 58	18550503	Haft, Ebenezer E.
0190S	0030W	Harper	George W & w	1086	65	1855	1859-05-23	535	CC 58	18550503	Haft, Ebenezer E.
0200S	0030W	Harper	George W & w	1086	38	1855	1859-05-23	94	CC 58	18550503	Haft, Ebenezer E.
0190S	0030W	Petree	John & w	831	61	1855	1859-05-23	324	CC 58	18550503	Haft, Ebenezer E.
0190S	0030W	Davidson	Wm & heirs at law	1333	62	1855	1859-05-23	640	CC 58	18550503	Haft, Ebenezer E.
0190S	0030W		of wife William & w	1095	60	1855	1859-05-23	320	CC 58	18550503	Haft, Ebenezer E.
0190S	0030W	Phillips	James R	756	58	1855	1859-05-23	142	CC 58	18550503	Haft, Ebenezer E.
0190S	0030W	Petree	Mahlon	2076	57	1855	1859-05-23	320	CC 58	18550503	Haft, Ebenezer E.
0190S	0030W	Miller	Elizabeth widow	1923	55	1855	1859-05-23	638	CC 58	18550503	Haft, Ebenezer E.
0190S	0030W	Robinson	James C	1131	77	1855	1859-05-23	319	CC 58	18550503	Haft, Ebenezer E.
0190S	0030W	Butler	James H	1107	75	1855	1859-05-23	161	CC 58	18550503	Haft, Ebenezer E.

Twn	Rng	Claimant		Cert Num	Sur Num	Comp Yr	Approved Dt	Acres	Cont	Cont Date	Surveyor
		Surname	Claimant Given Name								
0190S	0030W	Marten	Marten, Charles G &	549	76	1855	1859-05-23	360	CC 58	18550503	Haft, Ebenezer E.
0190S	0040W	Marten	Marten, Charles G &	549	40	1855	1859-05-23	280	CC 58	18550503	Haft, Ebenezer E.
0190S	0030W	Gay	Martin B & w	1070	68	1855	1859-05-23	320	CC 58	18550503	Haft, Ebenezer E.
0190S	0030W	Moore	James & w	537	67	1855	1859-05-23	321	CC 58	18550503	Haft, Ebenezer E.
0190S	0030W	Emerick/Em	George J & Sophia	2067	70	1855	1859-05-23	320	CC 58	18550503	Haft, Ebenezer E.
0190S	0030W	rick	A Emerick wife								
0190S	0030W	Gay	James W & w	1185	69	1855	1859-05-23	320	CC 58	18550503	Haft, Ebenezer E.
0190S	0030W	Walker	William	471	71	1855	1859-05-23	320	CC 58	18550503	Haft, Ebenezer E.
0190S	0030W	Jones	Joseph M & w	1119	80	1855	1859-05-23	320	CC 58	18550503	Haft, Ebenezer E.
0190S	0030W	Martin	Gustin	1127	72	1855	1859-05-23	309	CC 58	18550503	Haft, Ebenezer E.
0190S	0030W	Morss	Benjamin	394	39	1855	1859-05-23	321	CC 58	18550503	Haft, Ebenezer E.
0190S	0030W	Martin	Stephen O & w	1055	79	1855	1859-05-23	319	CC 58	18550503	Haft, Ebenezer E.
0190S	0030W	Noland	Pleasant C	1910	40	1855	1859-05-23	158	CC 58	18550503	Haft, Ebenezer E.
0190S	0030W	Allen	Isaac	490	41	1855	1859-05-23	160	CC 58	18550503	Haft, Ebenezer E.
0190S	0030W	Wills	John A & w	1344	44	1855	1859-05-23	313	CC 58	18550503	Haft, Ebenezer E.
0190S	0020W	Morss	John	1138	68	1855	1859-05-23	12	CC 58	18550503	Haft, Ebenezer E.
0190S	0030W	Morss	John	1138	38	1855	1859-05-23	148	CC 58	18550503	Haft, Ebenezer E.
0190S	0020W	Reaves	George & w	492	69	1855	1859-05-23	37	CC 58	18550503	Haft, Ebenezer E.
0190S	0030W	Reaves	George & w	492	73	1855	1859-05-23	285	CC 58	18550503	Haft, Ebenezer E.
0190S	0030W	McKinney	Wm F	491	42	1855	1859-05-23	319	CC 58	18550503	Haft, Ebenezer E.
0190S	0030W	Martin	Evin & w	1307	78	1855	1859-05-23	322	CC 58	18550503	Haft, Ebenezer E.
0180S	0030W	Skinner	William & w	835	62	1855		77	CC 58	18550503	Haft, Ebenezer E.
0190S	0020W	Skinner	William & w	835	70	1855	1859-05-23	24	CC 58	18550503	Haft, Ebenezer E.
0190S	0030W	Skinner	William & w	835	74	1855	1859-05-23	217	CC 58	18550503	Haft, Ebenezer E.
0190S	0030W			49	1855	1859-05-23		161	CC 58	18550503	Haft, Ebenezer E.
0190S	0030W	Clark	Charles C	542	83	1855	1859-05-23	30	CC 58	18550503	Haft, Ebenezer E.
0200S	0030W	Clark	Charles C	542	42	1855	1859-05-23	131	CC 58	18550503	Haft, Ebenezer E.
0190S	0030W	Farlow	John M	2037	66	1855	1859-05-23	244	CC 58	18550503	Haft, Ebenezer E.
0200S	0030W	Farlow	John M	2037	39	1855	1859-05-23	75	CC 58	18550503	Haft, Ebenezer E.
0190S	0030W	Winters	John F & w	913	81	1855	1859-05-23	321	CC 58	18550503	Haft, Ebenezer E.
0200S	0030W	Winters	John F & w	913	40	1855	1859-05-23	319	CC 58	18550503	Haft, Ebenezer E.
0190S	0030W	Cleman	Augustin & w	1091	64	1855	1859-05-23	278	CC 58	18550503	Haft, Ebenezer E.
0200S	0030W	Cleman	Augustin & w	1091	37	1855	1859-05-23	40	CC 58	18550503	Haft, Ebenezer E.
0180S	0030W			99999	1855			0	CC 58	18550503	Haft, Ebenezer E.
0190S	0020W			99999	1855			0	CC 58	18550503	Haft, Ebenezer E.
0190S	0030W			99999	1855			0	CC 58	18550503	Haft, Ebenezer E.
0190S	0040W			99999	1855			0	CC 58	18550503	Haft, Ebenezer E.
0200S	0030W			99999	1855			0	CC 58	18550503	Haft, Ebenezer E.
0190S	0030W			99999	1855	1859-05-23		0	CC 58	18550503	Haft, Ebenezer E.
0200S	0030W			99999	1855	1859-05-23		0	CC 58	18550503	Haft, Ebenezer E.
0180S	0030W			99999	1855	1859-05-23		0	CC 58	18550503	Haft, Ebenezer E.
0190S	0020W			99999	1855	1859-05-23		0	CC 58	18550503	Haft, Ebenezer E.
0180S	0020W			99999	1855			0	CC 58	18550503	Haft, Ebenezer E.
0190S	0010W			99999	1855			0	CC 58	18550503	Haft, Ebenezer E.
0180S	0020W			88888	1855			0	CC 58	18550503	Haft, Ebenezer E.
0180S	0030W			88888	1855			0	CC 58	18550503	Haft, Ebenezer E.
0190S	0010W			88888	1855			0	CC 58	18550503	Haft, Ebenezer E.
0190S	0020W	Jones	William R & w	1015	54	1855	1859-05-23	167	CC 58	18550503	Haft, Ebenezer E.
0190S	0020W	Despain	Benjamin (Sr)	1115	52	1855	1859-05-23	167	CC 58	18550503	Haft, Ebenezer E.
0190S	0020W	Bury	Haniah & w	567	57	1855	1859-05-23	321	CC 58	18550503	Haft, Ebenezer E.
0190S	0020W	Buoy	John	461	58	1855	1859-05-23	160	CC 58	18550503	Haft, Ebenezer E.
0190S	0020W	Hendricks	Caswell & w	1016	60	1855	1859-05-23	640	CC 58	18550503	Haft, Ebenezer E.
0190S	0020W	Saylor	Sydner H	339	59	1855	1859-05-23	265	CC 58	18550503	Haft, Ebenezer E.
0190S	0020W	Felger	Jacob S	906	53	1855	1859-05-23	159	CC 58	18550503	Haft, Ebenezer E.
0190S	0020W	Bristow	Elijah L	1116	51	1855	1859-05-23	321	CC 58	18550503	Haft, Ebenezer E.
0190S	0020W	Callison	William T & w	1114	50	1855	1859-05-23	321	CC 58	18550503	Haft, Ebenezer E.
0190S	0020W	Hendricks	James M & w	1017	61	1855	1859-05-23	640	CC 58	18550503	Haft, Ebenezer E.
0190S	0020W	Dodson	William	269	43	1855	1859-05-23	322	CC 58	18550503	Haft, Ebenezer E.
0190S	0020W	Gilfry	John T & w	1054	46	1855	1859-05-23	321	CC 58	18550503	Haft, Ebenezer E.
0190S	0020W	Mulholland	Thomas & w	1052	45	1855	1859-05-23	320	CC 58	18550503	Haft, Ebenezer E.
0180S	0020W	Keeney	Eli & w	2089	56	1855	1859-05-23	107	CC 58	18550503	Haft, Ebenezer E.
0190S	0020W	Keeney	Eli & w	2089	49	1855	1859-05-23	212	CC 58	18550503	Haft, Ebenezer E.
0190S	0020W	Mitchell	Oliver H & w	1053	48	1855	1859-05-23	309	CC 58	18550503	Haft, Ebenezer E.
0190S	0020W	Bradshaw	Charles & w	2074	55	1855	1859-05-23	320	CC 58	18550503	Haft, Ebenezer E.
0190S	0020W	Eaton	William G & w	1085	62	1855	1859-05-23	327	CC 58	18550503	Haft, Ebenezer E.

Twn	Rng	Claimant		Cert Num	Sur Num	Comp Yr	Approved Dt	Acres	Cont	Cont Date	Surveyor	
		Surname	Claimant Given Name									
0190S	0020W	Conger	Enoch & w	1716	47	1855	1859-05-23	323	CC 58	18550503	Haft, Ebenezer E.	
0180S	0020W	Russell	Abel & w	1222	59	1855	1859-05-23	443	CC 58	18550503	Haft, Ebenezer E.	
0190S	0020W	Russell	Abel & w	1222	41	1855	1859-05-23	199	CC 58	18550503	Haft, Ebenezer E.	
0180S	0020W	Mulholland	Edward (Jr)	1158	58	1855	1859-05-23	21	CC 58	18550503	Haft, Ebenezer E.	
0190S	0020W	Mulholland	Edward (Jr)	1158	42	1855	1859-05-23	140	CC 58	18550503	Haft, Ebenezer E.	
0180S	0020W	Elliott	Elijah P & w	2083	60	1855	1859-05-23	268	CC 58	18550503	Haft, Ebenezer E.	
0190S	0020W	Elliott	Elijah P & w	2083	40	1855	1859-05-23	51	CC 58	18550503	Haft, Ebenezer E.	
0180S	0020W	Fisher	James R & w	1986	43	1855	1859-05-23	63	CC 58	18550503	Haft, Ebenezer E.	
0190S	0020W	Fisher	James R & w	1986	39	1855	1859-05-23	258	CC 58	18550503	Haft, Ebenezer E.	
0180S	0010W	Morgan	Jonathan & w	1994	41	1855	1859-05-23	21	CC 58	18550503	Haft, Ebenezer E.	
0180S	0020W	Morgan	Jonathan & w	1994	44	1855	1859-05-23	19	CC 58	18550503	Haft, Ebenezer E.	
0190S	0010W	Morgan	Jonathan & w	1994	52	1855	1859-05-23	159	CC 58	18550503	Haft, Ebenezer E.	
0190S	0020W	Morgan	Jonathan & w	1994	37	1855	1859-05-23	123	CC 58	18550503	Haft, Ebenezer E.	
0190S	0010W	Morgan	Henry C	1991	37	1855	1859-05-23	137	CC 58	18550503	Haft, Ebenezer E.	
0190S	0020W	Morgan	Henry C	1991	66	1855	1859-05-23	23	CC 58	18550503	Haft, Ebenezer E.	
0190S	0010W	McCall	William & w	2082	39	1855	1859-05-23	319	CC 58	18550503	Haft, Ebenezer E.	
0190S	0010W				40	1855	1859-05-23	321	CC 58	18550503	Haft, Ebenezer E.	
0190S	0010W	Fisher	Frederick & w	2038	53	1855	1859-05-23	195	CC 58	18550503	Haft, Ebenezer E.	
0190S	0020W	Fisher	Frederick & w	2038	65	1855	1859-05-23	123	CC 58	18550503	Haft, Ebenezer E.	
0190S	0010W	Baughman	Samuel & w	1556	54	1855	1859-05-23	199	CC 58	18550503	Haft, Ebenezer E.	
0190S	0020W	Baughman	Samuel & w	1556	64	1855	1859-05-23	121	CC 58	18550503	Haft, Ebenezer E.	
0190S	0020W	Rigdon	John & w	1989	63	1855	1859-05-23	320	CC 58	18550503	Haft, Ebenezer E.	
0190S	0010W	Fisher	Wilson H	2047	38	1855	1859-05-23	323	CC 58	18550503	Haft, Ebenezer E.	
0190S	0010W	Stoops	John & w	1106	41	1855	1859-05-23	323	CC 58	18550503	Haft, Ebenezer E.	
0190S	0010W	Morgan	John & w	2048	51	1855	1859-05-23	316	CC 58	18550503	Haft, Ebenezer E.	
0190S	0010W	McDowell	Ardin C & w	830	43	1855	1859-05-23	643	CC 58	18550503	Haft, Ebenezer E.	
0190S	0010W	Estep	James & w	1173	42	1855	1859-05-23	319	CC 58	18550503	Haft, Ebenezer E.	
0190S	0010W	Hanna	John & w	1384	46	1855	1859-05-23	322	CC 58	18550503	Haft, Ebenezer E.	
0190S	0010W	Matthews	Thomas & w	1557	45	1855	1859-05-23	320	CC 58	18550503	Haft, Ebenezer E.	
0190S	0010W	Barbre	Thomas	745	47	1855	1859-05-23	321	CC 58	18550503	Haft, Ebenezer E.	
0190S	0010W	Hunsacker	Dan'l/Dan'l S & w	1588	48	1855	1859-05-23	159	CC 58	18550503	Haft, Ebenezer E.	
0190S	0010W				50	1855	1859-05-23	323	CC 58	18550503	Haft, Ebenezer E.	
0190S	0010W	Parvin	James & w	1373	49	1855	1859-05-23	321	CC 58	18550503	Haft, Ebenezer E.	
0190S	0010W				2141	44	1855	1859-05-23	159	CC 58	18550503	Haft, Ebenezer E.
0190S	0010W	Penland	George H	1364	55	1855	1859-05-23	160	CC 58	18550503	Haft, Ebenezer E.	
0180S	0020W	Mulholland	Edward (Sr) & w	1370	57	1855	1859-05-23	47	CC 58	18550503	Haft, Ebenezer E.	
0190S	0020W	Mulholland	Edward (Sr) & w	1370	44	1855	1859-05-23	272	CC 58	18550503	Haft, Ebenezer E.	
0180S	0030W	Riggs	Milton S & w	1807	57	1855	1859-05-23	639	CC 58	18550503	Haft, Ebenezer E.	
0180S	0020W	Wooley	John F & w	2102	45	1855	1859-05-23	302	CC 58	18550503	Haft, Ebenezer E.	
0180S	0030W	Wooley	John F & w	2102	56	1855	1859-05-23	339	CC 58	18550503	Haft, Ebenezer E.	
0180S	0030W	Brown	Silas	2596	58	1855	1859-05-23	321	CC 58	18550503	Haft, Ebenezer E.	
0180S	0030W	Moore	William & w	2616	60	1855	1859-05-23	322	CC 58	18550503	Haft, Ebenezer E.	
0180S	0030W	Coryell	Abraham H (deceased) heirs at law	2593	59	1855	1859-05-23	322	CC 58	18550503	Haft, Ebenezer E.	
0170S	0030W	McVay	David & w	1799	82	1855	1859-05-23	37	CC 58	18550503	Haft, Ebenezer E.	
0180S	0030W	McVay	David & w	1799	63	1855	1859-05-23	286	CC 58	18550503	Haft, Ebenezer E.	
0180S	0030W	Masterson	William A & w	1784	61	1855	1860-01-30	321	CC 58	18550503	Haft, Ebenezer E.	
0180S	0020W				42	1855	1859-05-23	54	CC 58	18550503	Haft, Ebenezer E.	
0190S	0020W				38	1855	1859-05-23	266	CC 58	18550503	Haft, Ebenezer E.	
0170S	0030W				99999	1855		0	CC 58	18550503	Haft, Ebenezer E.	
0180S	0020W				99999	1855		0	CC 58	18550503	Haft, Ebenezer E.	
0190S	0010W				99999	1855		0	CC 58	18550503	Haft, Ebenezer E.	
0190S	0020W				99999	1855		0	CC 58	18550503	Haft, Ebenezer E.	
0180S	0030W				99999	1855	1860-01-30	0	CC 58	18550503	Haft, Ebenezer E.	
0180S	0010W				88888	1856	1859-05-26	0	CC 69	18560520	Haft, Ebenezer E.	
0180S	0020W				88888	1856	1859-05-26	0	CC 69	18560520	Haft, Ebenezer E.	
0190S	0010E				88888	1856	1859-05-26	0	CC 69	18560520	Haft, Ebenezer E.	
0190S	0010W				88888	1856	1859-05-26	0	CC 69	18560520	Haft, Ebenezer E.	
0190S	0020W				88888	1856	1859-05-26	0	CC 69	18560520	Haft, Ebenezer E.	
0190S	0030W				88888	1856	1859-05-26	0	CC 69	18560520	Haft, Ebenezer E.	
0190S	0010E	Drinkwater	Joseph	2125	37	1856	1859-05-26	157	CC 69	18560520	Haft, Ebenezer E.	
0190S	0010W	Drinkwater	Joseph	2125	58	1856	1859-05-26	3	CC 69	18560520	Haft, Ebenezer E.	
0190S	0010E	Drinkwater	William	2124	38	1856	1859-05-26	4	CC 69	18560520	Haft, Ebenezer E.	
0190S	0010W	Drinkwater	William	2124	59	1856	1859-05-26	158	CC 69	18560520	Haft, Ebenezer E.	
0190S	0010W	Fathergill	John (deceased) heirs	941	56	1856	1859-05-26	159	CC 69	18560520	Haft, Ebenezer E.	

Claimant			Cert	Sur	Comp						
Twn	Rng	Surname	Claimant Given Name	Num	Num	Yr	Approved Dt	Acres	Cont	Cont Date	Surveyor
0180S	0010W	Lewis	Haniah	1344	42	1856	1859-05-26	80	CC 69	18560520	Haft, Ebenezer E.
0190S	0010W	Lewis	Haniah	1344	57	1856	1859-05-26	80	CC 69	18560520	Haft, Ebenezer E.
0190S	0030W	Killingswort h	John & w	1484	84	1856	1859-05-26	322	CC 69	18560520	Haft, Ebenezer E.
0180S	0020W	Briston	William W	1476	77	1856	1859-05-26	640	CC 69	18560520	Haft, Ebenezer E.
0180S	0020W	Bristow	Elijah & w	2634	69	1856	1859-05-26	638	CC 69	18560520	Haft, Ebenezer E.
0180S	0020W	Shelby	Michael & w	1763	76	1856	1859-05-26	643	CC 69	18560520	Haft, Ebenezer E.
0180S	0020W	Shelley	Harrison & w	3017	75	1856	1859-05-26	641	CC 69	18560520	Haft, Ebenezer E.
0180S	0020W	Russell	John & w	1201	72	1856	1859-05-26	320	CC 69	18560520	Haft, Ebenezer E.
0180S	0020W	Shelley	John & w	1520	71	1856	1859-05-26	320	CC 69	18560520	Haft, Ebenezer E.
0180S	0020W	Mitchell	John G & w	1354	70	1856	1859-05-26	321	CC 69	18560520	Haft, Ebenezer E.
0180S	0020W	Callison	Robert	2602	74	1856	1859-05-26	641	CC 69	18560520	Haft, Ebenezer E.
0180S	0020W	Callison	Gilmore & w	2620	73	1856	1859-05-26	321	CC 69	18560520	Haft, Ebenezer E.
0180S	0020W	Shelley	Peter & w	2109	54	1856	1859-05-26	162	CC 69	18560520	Haft, Ebenezer E.
0180S	0020W	Lyon	James S & w	2625	81	1856	1859-05-26	184	CC 69	18560520	Haft, Ebenezer E.
0180S	0020W	Mitchell	James C & w	1278	68	1856	1859-05-26	319	CC 69	18560520	Haft, Ebenezer E.
0180S	0020W	Bristow	Abel K	2583	67	1856	1859-05-26	644	CC 69	18560520	Haft, Ebenezer E.
0180S	0020W	Barcly	Isaac & w	1771	52	1856	1859-05-26	247	CC 69	18560520	Haft, Ebenezer E.
0180S	0020W	Gilfilan	Thomas G	1668	53	1856	1859-05-26	160	CC 69	18560520	Haft, Ebenezer E.
0180S	0020W	Lettrel	John	1444	79	1856	1859-05-26	141	CC 69	18560520	Haft, Ebenezer E.
0190S	0020W	Lettrel	John	1444	71	1856	1859-05-26	181	CC 69	18560520	Haft, Ebenezer E.
0180S	0020W			3023	80	1856	1859-05-26	318	CC 69	18560520	Haft, Ebenezer E.
0180S	0020W	Bowman	William & w	2021	78	1856	1859-05-26	638	CC 69	18560520	Haft, Ebenezer E.
0180S	0020W	Davisson	Elias & w	1956	55	1856	1859-05-26	320	CC 69	18560520	Haft, Ebenezer E.
0180S	0020W	Whitmore	Thomas M	1876	82	1856	1859-05-26	297	CC 69	18560520	Haft, Ebenezer E.
0180S	0020W	Thomson	Jeremiah B	3010	51	1856	1859-05-26	160	CC 69	18560520	Haft, Ebenezer E.
0180S	0020W			99999		1856	1859-05-26	0	CC 69	18560520	Haft, Ebenezer E.
0180S	0030W			99999		1856	1859-05-26	0	CC 69	18560520	Haft, Ebenezer E.
0190S	0010E			99999		1856	1859-05-26	0	CC 69	18560520	Haft, Ebenezer E.
0190S	0010W			99999		1856	1859-05-26	0	CC 69	18560520	Haft, Ebenezer E.
0190S	0020W			99999		1856	1859-05-26	0	CC 69	18560520	Haft, Ebenezer E.
0190S	0030W			99999		1856	1859-05-26	0	CC 69	18560520	Haft, Ebenezer E.
0180S	0010W			99999		1856	1859-05-26	0	CC 69	18560520	Haft, Ebenezer E.
0180S	0020W			99999		1856	1859-05-26	0	CC 69	18560520	Haft, Ebenezer E.
0190S	0010E			99999		1856	1859-05-26	0	CC 69	18560520	Haft, Ebenezer E.
0190S	0010W			99999		1856	1859-05-26	0	CC 69	18560520	Haft, Ebenezer E.
0190S	0020W			99999		1856	1859-05-26	0	CC 69	18560520	Haft, Ebenezer E.
0190S	0030W			99999		1856	1859-05-26	0	CC 69	18560520	Haft, Ebenezer E.
0200S	0020W			88888		1856	1859-06-02	0	CC 73	18561009	Haft, Ebenezer E.
0200S	0030W			88888		1856	1859-06-02	0	CC 73	18561009	Haft, Ebenezer E.
0210S	0020W			88888		1856	1859-06-02	0	CC 73	18561009	Haft, Ebenezer E.
0210S	0030W			88888		1856	1859-06-02	0	CC 73	18561009	Haft, Ebenezer E.
0220S	0030W			88888		1856	1859-06-02	0	CC 73	18561009	Haft, Ebenezer E.
0200S	0020W			88888		1856	1859-06-02	0	CC 73	18561009	Haft, Ebenezer E.
0200S	0030W			88888		1856	1859-06-02	0	CC 73	18561009	Haft, Ebenezer E.
0210S	0030W			88888		1856	1859-06-02	0	CC 73	18561009	Haft, Ebenezer E.
0220S	0030W			88888		1856	1859-06-02	0	CC 73	18561009	Haft, Ebenezer E.
0200S	0030W	Robinson	Richard C	439	44	1856	1859-06-02	320	CC 73	18561009	Haft, Ebenezer E.
0200S	0030W	Chrisman	Campbell E & w	541	43	1856	1859-06-02	319	CC 73	18561009	Haft, Ebenezer E.
0200S	0030W	Hamilton	Anderson	341	45	1856	1859-06-02	323	CC 73	18561009	Haft, Ebenezer E.
0200S	0030W	Vandervent	Joshua J & w	1081	49	1856	1859-06-02	320	CC 73	18561009	Haft, Ebenezer E.
0200S	0030W	Clark	Thomas	2001	48	1856	1859-06-02	161	CC 73	18561009	Haft, Ebenezer E.
0200S	0030W	Lewis	Matthias & w	1057	50	1856	1859-06-02	321	CC 73	18561009	Haft, Ebenezer E.
0200S	0030W	Stanton	Daniel	324	51	1856	1859-06-02	320	CC 73	18561009	Haft, Ebenezer E.
0200S	0030W	Southwell	Joseph & w	546	46	1856	1859-06-02	320	CC 73	18561009	Haft, Ebenezer E.
0200S	0030W			307	47	1856	1859-06-02	159	CC 73	18561009	Haft, Ebenezer E.
0200S	0030W	Shields	William	340	56	1856	1859-06-02	320	CC 73	18561009	Haft, Ebenezer E.
0200S	0030W	Small	Henry & Nancy	483	57	1856	1859-06-02	642	CC 73	18561009	Haft, Ebenezer E.
0200S	0030W	McFarland	James H	345	58	1856	1859-06-02	639	CC 73	18561009	Haft, Ebenezer E.
0200S	0030W	McFarland	John W	685	59	1856	1859-06-02	320	CC 73	18561009	Haft, Ebenezer E.
0200S	0030W	Small	Henry & Narcissa	427	61	1856	1859-06-02	322	CC 73	18561009	Haft, Ebenezer E.
0200S	0030W	Small	George & w	755	60	1856	1859-06-02	320	CC 73	18561009	Haft, Ebenezer E.
0200S	0030W	Bowers	John	280	53	1856	1859-06-02	319	CC 73	18561009	Haft, Ebenezer E.
0200S	0030W	Clark	James	1314	67	1856	1859-06-02	320	CC 73	18561009	Haft, Ebenezer E.
0200S	0030W	Barton	John & w	790	64	1856	1859-06-02	319	CC 73	18561009	Haft, Ebenezer E.
0200S	0030W	Alexander	Robert & w	1171	70	1856	1859-06-02	320	CC 73	18561009	Haft, Ebenezer E.

Claimant			Cert Num	Sur Num	Comp Yr	Approved Dt	Acres	Cont	Cont Date	Surveyor	
Twn	Rng	Surname									Claimant Given Name
0200S	0030W	Alexander	Absolom (deceased)	1019	71	1856	1859-06-02	160	CC 73	18561009	Haft, Ebenezer E.
			heirs at law								
0200S	0030W	Knox	Samuel B	292	68	1856	1859-06-02	319	CC 73	18561009	Haft, Ebenezer E.
0200S	0030W	Redford	Edward P	635	69	1856	1859-06-02	161	CC 73	18561009	Haft, Ebenezer E.
0200S	0030W	Bryant	Perrin & w	732	75	1856	1859-06-02	158	CC 73	18561009	Haft, Ebenezer E.
0210S	0030W	Bryant	Perrin & w	732	62	1856	1859-06-02	164	CC 73	18561009	Haft, Ebenezer E.
0200S	0020W			42		1856	1859-06-02	89	CC 73	18561009	Haft, Ebenezer E.
0200S	0030W	Currin	John & w	728	74	1856	1859-06-02	231	CC 73	18561009	Haft, Ebenezer E.
0200S	0030W	Scears	Carrol & w	779	73	1856	1859-06-02	320	CC 73	18561009	Haft, Ebenezer E.
0200S	0020W	Oglesby	William & w	547	44	1856	1859-06-02	64	CC 73	18561009	Haft, Ebenezer E.
0200S	0030W	Oglesby	William & w	547	66	1856	1859-06-02	258	CC 73	18561009	Haft, Ebenezer E.
0200S	0030W	Gale	Joseph	266	72	1856	1859-06-02	322	CC 73	18561009	Haft, Ebenezer E.
0200S	0030W	Cochran	John (dec'd) heirs at law	1153	55	1856	1859-06-02	643	CC 73	18561009	Haft, Ebenezer E.
0200S	0030W	Veatch	Harvey C & w	803	54	1856	1859-06-02	270	CC 73	18561009	Haft, Ebenezer E.
0200S	0030W	Coverdill	Hiram	317	52	1856	1859-06-02	320	CC 73	18561009	Haft, Ebenezer E.
0200S	0020W	Moseby	David	704	37	1856	1859-06-02	22	CC 73	18561009	Haft, Ebenezer E.
0200S	0030W	Moseby	David	704	65	1856	1859-06-02	220	CC 73	18561009	Haft, Ebenezer E.
0210S	0020W	Moseby	David	704	37	1856	1859-06-02	15	CC 73	18561009	Haft, Ebenezer E.
0210S	0030W	Moseby	David	704	60	1856	1859-06-02	64	CC 73	18561009	Haft, Ebenezer E.
0200S	0030W	Small	William B	829	62	1856	1859-06-02	143	CC 73	18561009	Haft, Ebenezer E.
0210S	0030W	Small	William B	829	46	1856	1859-06-02	17	CC 73	18561009	Haft, Ebenezer E.
0200S	0030W	Gibson	Thomas	737	63	1856	1859-06-02	131	CC 73	18561009	Haft, Ebenezer E.
0210S	0030W	Gibson	Thomas	737	47	1856	1859-06-02	29	CC 73	18561009	Haft, Ebenezer E.
0200S	0030W	Vandervent	Joshua J & w	1081	49	1856	1859-06-02	161	CC 73	18561009	Haft, Ebenezer E.
0200S	0040W	Boxley	Isaiah	1087	49	1856	1859-06-02	160	CC 73	18561009	Haft, Ebenezer E.
0210S	0030W	Cooley	George	840	43	1856	1859-06-02	161	CC 73	18561009	Haft, Ebenezer E.
0210S	0030W	Chapin	James & w	735	40	1856	1859-06-02	321	CC 73	18561009	Haft, Ebenezer E.
0210S	0030W	Martin	Marion	671	41	1856	1859-06-02	641	CC 73	18561009	Haft, Ebenezer E.
0210S	0030W	Boren	Charles W & w	747	37	1856	1859-06-02	319	CC 73	18561009	Haft, Ebenezer E.
0210S	0030W			38		1856	1859-06-02	159	CC 73	18561009	Haft, Ebenezer E.
0210S	0030W	Hawley	Ira & w	493	39	1856	1859-06-02	54	CC 73	18561009	Haft, Ebenezer E.
0210S	0040W	Hawley	Ira & w	493	38	1856	1859-06-02	266	CC 73	18561009	Haft, Ebenezer E.
0210S	0030W	Currin	William	730	44	1856	1859-06-02	321	CC 73	18561009	Haft, Ebenezer E.
0210S	0030W	Taylor	Henry W	670	48	1856	1859-06-02	319	CC 73	18561009	Haft, Ebenezer E.
0210S	0030W	Beckner	John B & w	944	45	1856	1859-06-02	320	CC 73	18561009	Haft, Ebenezer E.
0210S	0030W	Lane	Silas	672	42	1856	1859-06-02	318	CC 73	18561009	Haft, Ebenezer E.
0210S	0030W	White	Daniel B & w	806	49	1856	1859-06-02	321	CC 73	18561009	Haft, Ebenezer E.
0210S	0030W	Whitney	William M	267	51	1856	1859-06-02	321	CC 73	18561009	Haft, Ebenezer E.
0210S	0030W	Whitney	Elkanah	268	50	1856	1859-06-02	160	CC 73	18561009	Haft, Ebenezer E.
0210S	0030W	Shortbridge	James H & w	478	52	1856	1859-06-02	320	CC 73	18561009	Haft, Ebenezer E.
0210S	0030W	Taylor	Joseph P	466	53	1856	1859-06-02	160	CC 73	18561009	Haft, Ebenezer E.
0210S	0030W	Number	Philip & w	520	55	1856	1859-06-02	318	CC 73	18561009	Haft, Ebenezer E.
0210S	0030W	Shortridge	Sam'l B	720	54	1856	1859-06-02	160	CC 73	18561009	Haft, Ebenezer E.
0210S	0030W	Rodgers	Henry M & w	811	56	1856	1859-06-02	319	CC 73	18561009	Haft, Ebenezer E.
0210S	0030W	Taylor	Jeremiah	503	58	1856	1859-06-02	160	CC 73	18561009	Haft, Ebenezer E.
0210S	0030W	Wilson	Wm S & w	509	59	1856	1859-06-02	133	CC 73	18561009	Haft, Ebenezer E.
0220S	0030W	Wilson	Wm S & w	509	37	1856	1859-06-02	189	CC 73	18561009	Haft, Ebenezer E.
0210S	0030W	Payne	William	793	57	1856	1859-06-02	92	CC 73	18561009	Haft, Ebenezer E.
0220S	0030W	Payne	William	793	38	1856	1859-06-02	67	CC 73	18561009	Haft, Ebenezer E.
0210S	0030W	Walker	John F	351	61	1856	1859-06-02	161	CC 73	18561009	Haft, Ebenezer E.
0200S	0020W	Cole	John W & w	726	39	1856	1859-06-02	230	CC 73	18561009	Haft, Ebenezer E.
0210S	0020W	Cole	John W & w	726	39	1856	1859-06-02	92	CC 73	18561009	Haft, Ebenezer E.
0200S	0020W	Kelly	Ira & w	939	38	1856	1859-06-02	141	CC 73	18561009	Haft, Ebenezer E.
0210S	0020W	Kelly	Ira & w	939	38	1856	1859-06-02	179	CC 73	18561009	Haft, Ebenezer E.
0200S	0020W	Cribbins	William	856	40	1856	1859-06-02	161	CC 73	18561009	Haft, Ebenezer E.
0200S	0020W	Van	Greenbury & w	845	41	1856	1859-06-02	309	CC 73	18561009	Haft, Ebenezer E.
		Schoiack									
0210S	0020W	Van	Greenbury & w	845	41	1856	1859-06-02	11	CC 73	18561009	Haft, Ebenezer E.
		Schoiack									
0200S	0020W	Harms	John & w	1018	43	1856	1859-06-02	151	CC 73	18561009	Haft, Ebenezer E.
0210S	0020W	Harms	John & w	1018	40	1856	1859-06-02	171	CC 73	18561009	Haft, Ebenezer E.
0210S	0020W	Hobson	James R & w	2024	42	1856	1859-06-02	320	CC 73	18561009	Haft, Ebenezer E.
0210S	0020W	Calvert	Mark & w	2023	43	1856	1859-06-02	321	CC 73	18561009	Haft, Ebenezer E.
0210S	0010W	Vananburg	Lorenzo	1093	37	1856	1859-06-02	161	CC 73	18561009	Haft, Ebenezer E.
0200S	0020W				99999	1856	1859-06-02	0	CC 73	18561009	Haft, Ebenezer E.
0200S	0030W				99999	1856	1859-06-02	0	CC 73	18561009	Haft, Ebenezer E.

Twn	Rng	Claimant		Cert Num	Sur Num	Comp Yr	Approved Dt	Acres	Cont	Cont Date	Surveyor
		Surname	Claimant Given Name								
0200S	0040W				99999	1856	1859-06-02	0	CC 73	18561009	Haft, Ebenezer E.
0210S	0010W				99999	1856	1859-06-02	0	CC 73	18561009	Haft, Ebenezer E.
0210S	0020W				99999	1856	1859-06-02	0	CC 73	18561009	Haft, Ebenezer E.
0210S	0030W				99999	1856	1859-06-02	0	CC 73	18561009	Haft, Ebenezer E.
0210S	0040W				99999	1856	1859-06-02	0	CC 73	18561009	Haft, Ebenezer E.
0220S	0030W				99999	1856	1859-06-02	0	CC 73	18561009	Haft, Ebenezer E.
0160S	0050W				88888	0		0	CC 94	18590804	Haft, Ebenezer E.
0170S	0020W				88888	0		0	CC 94	18590804	Haft, Ebenezer E.
0170S	0030W				88888	0		0	CC 94	18590804	Haft, Ebenezer E.
0170S	0050W				88888	0		0	CC 94	18590804	Haft, Ebenezer E.
0170S	0060W				88888	0		0	CC 94	18590804	Haft, Ebenezer E.
0180S	0010W				88888	0		0	CC 94	18590804	Haft, Ebenezer E.
0180S	0020W				88888	0		0	CC 94	18590804	Haft, Ebenezer E.
0180S	0030W				88888	0		0	CC 94	18590804	Haft, Ebenezer E.
0180S	0050W				88888	0		0	CC 94	18590804	Haft, Ebenezer E.
0190S	0010W				88888	0		0	CC 94	18590804	Haft, Ebenezer E.
0190S	0040W				88888	0		0	CC 94	18590804	Haft, Ebenezer E.
0180S	0010W	Lewis	Richard W	3039	45	1859	1860-02-02	119	CC 94	18590804	Haft, Ebenezer E.
0190S	0010W	Lewis	Richard W	3039	60	1859	1860-02-02	43	CC 94	18590804	Haft, Ebenezer E.
0180S	0010W	Funk	William & wife	2040	44	1859	1860-02-02	55	CC 94	18590804	Haft, Ebenezer E.
			Nellv G Funk								
0190S	0010W	Funk	William & wife	2040	61	1859	1860-02-02	265	CC 94	18590804	Haft, Ebenezer E.
			Nellv G Funk								
0180S	0010W	Warner	Frederick	1630	43	1859	1860-02-02	320	CC 94	18590804	Haft, Ebenezer E.
0180S	0010W	Stuart	John & w	1754	37	1859	1860-02-02	322	CC 94	18590804	Haft, Ebenezer E.
0180S	0010W	Gray	Frederick	1635	38	1859	1860-02-02	160	CC 94	18590804	Haft, Ebenezer E.
0170S	0020W	Comegys	Wilmer	1643	59	1859	1861-04-13	160	CC 94	18590804	Haft, Ebenezer E.
0170S	0020W	Comegys	Pressley	1237	80	1859	1861-04-13	161	CC 94	18590804	Haft, Ebenezer E.
0170S	0020W	Comegys	Lucinda widow	1183	81	1859	1860-04-12	161	CC 94	18590804	Haft, Ebenezer E.
0170S	0020W	Scott	Felix & w	1270	82	1859	1860-04-12	639	CC 94	18590804	Haft, Ebenezer E.
0170S	0030W	Scott	Felix & w	1270	52	1859	1860-04-12	2	CC 94	18590804	Haft, Ebenezer E.
0170S	0020W	Cogswell	Francis	1161	83	1859	1860-04-12	160	CC 94	18590804	Haft, Ebenezer E.
0170S	0050W	Basket	Richard D & w	1233	49	1859	1861-04-13	319	CC 94	18590804	Haft, Ebenezer E.
0170S	0050W	Breeding	Elijah A	1235	55	1859	1861-04-13	161	CC 94	18590804	Haft, Ebenezer E.
0170S	0050W	Ragsdale	Godfrey & w	1234	56	1859	1861-04-13	320	CC 94	18590804	Haft, Ebenezer E.
0170S	0050W	Fisk	James E	1724	59	1859	1861-04-13	160	CC 94	18590804	Haft, Ebenezer E.
0170S	0050W	Huston	H C	1302	60	1859	1861-04-13	161	CC 94	18590804	Haft, Ebenezer E.
0180S	0050W	Wood	Alexander & w	3027	54	1859	1860-02-02	320	CC 94	18590804	Haft, Ebenezer E.
0180S	0050W	Feldivert	Nicholas	1339	55	1859	1860-02-02	161	CC 94	18590804	Haft, Ebenezer E.
0170S	0020W	Hixon	Richard G	2005	86	1859	1861-04-13	73	CC 94	18590804	Haft, Ebenezer E.
0180S	0020W	Hixon	Richard G	2005	47	1859	1861-04-13	101	CC 94	18590804	Haft, Ebenezer E.
0170S	0020W	Gordon	Patrick & w	1978	46	1859	1861-04-13	71	CC 94	18590804	Haft, Ebenezer E.
0180S	0020W	Gordon	Patrick & w	1978	62	1859	1861-04-13	242	CC 94	18590804	Haft, Ebenezer E.
0170S	0020W	Gager	Steven D & w	2937	45	1859	1861-04-13	322	CC 94	18590804	Haft, Ebenezer E.
0180S	0020W	Gager	Steven D & w	2937	61	1859	1861-04-13	0	CC 94	18590804	Haft, Ebenezer E.
0170S	0020W				73	1859	1861-04-13	320	CC 94	18590804	Haft, Ebenezer E.
0170S	0020W	McNutt	David	1196	75	1859	1861-04-13	318	CC 94	18590804	Haft, Ebenezer E.
0170S	0030W	Bogart	Charles H	1633	80	1859	1860-02-02	158	CC 94	18590804	Haft, Ebenezer E.
0170S	0020W	Briggs	Isaac	1430	84	1859	1860-02-02	70	CC 94	18590804	Haft, Ebenezer E.
0170S	0030W	Briggs	Isaac	1430	83	1859	1860-02-02	304	CC 94	18590804	Haft, Ebenezer E.
0180S	0020W	Briggs	Isaac	1430	83	1859	1860-02-02	79	CC 94	18590804	Haft, Ebenezer E.
0180S	0030W	Briggs	Isaac	1430	39	1859	1860-02-02	188	CC 94	18590804	Haft, Ebenezer E.
0170S	0020W	Carter	J C	1790	58	1859	1861-04-13	135	CC 94	18590804	Haft, Ebenezer E.
0180S	0020W	Templeton	James & w	1194	84	1859	1861-04-13	322	CC 94	18590804	Haft, Ebenezer E.
0180S	0020W	Russell	William & w	1746	46	1859	1861-04-13	321	CC 94	18590804	Haft, Ebenezer E.
0180S	0030W				66	1859	1861-04-13	0	CC 94	18590804	Haft, Ebenezer E.
0190S	0030W	Greewood	William L & w	1363	82	1859	1861-04-13	0	CC 94	18590804	Haft, Ebenezer E.
0190S	0030W	Farlow	John M	2037	66	1859	1861-04-13	0	CC 94	18590804	Haft, Ebenezer E.
0180S	0030W	Dillard	Samuel & w	2030	65	1859	1861-04-13	290	CC 94	18590804	Haft, Ebenezer E.
0190S	0030W	Dillard	Samuel & w	2030	85	1859	1861-04-13	32	CC 94	18590804	Haft, Ebenezer E.
0180S	0030W	Riggs	Jonathan & w	1801	64	1859	1861-04-13	322	CC 94	18590804	Haft, Ebenezer E.
0170S	0060W	Boyd	John N	1603	45	1859	1861-04-13	318	CC 94	18590804	Haft, Ebenezer E.
0170S	0060W	Bulloph	Albert R	1794	51	1859	1861-04-13	160	CC 94	18590804	Haft, Ebenezer E.
0170S	0060W	Richardson	J M & w	2104	52	1859	1861-04-13	639	CC 94	18590804	Haft, Ebenezer E.
0160S	0050W	Helm	Benjamin F & w	1654	47	1859	1861-04-13	321	CC 94	18590804	Haft, Ebenezer E.
0160S	0050W	Jones	William S & w	3032	63	1859	1861-04-13	642	CC 94	18590804	Haft, Ebenezer E.
0190S	0010W	Powell	John	940	62	1859	1860-02-02	161	CC 94	18590804	Haft, Ebenezer E.



Twn	Rng	Claimant Surname	Claimant Given Name	Cert Num	Sur Num	Comp Yr	Approved Dt	Acres	Cont	Cont Date	Surveyor
0190S	0010W	Barkdull	John L	1232	63	1859	1860-02-02	161	CC 94	18590804	Haft, Ebenezer E.
0190S	0040W	Osborn	William F & w	472	41	1859	1860-02-02	319	CC 94	18590804	Haft, Ebenezer E.
0170S	0020W				99999	1859	1860-02-02	0	CC 94	18590804	Haft, Ebenezer E.
0170S	0030W				99999	1859	1860-02-02	0	CC 94	18590804	Haft, Ebenezer E.
0170S	0050W				99999	1859	1860-02-02	0	CC 94	18590804	Haft, Ebenezer E.
0180S	0010W				99999	1859	1860-02-02	0	CC 94	18590804	Haft, Ebenezer E.
0180S	0020W				99999	1859	1860-02-02	0	CC 94	18590804	Haft, Ebenezer E.
0180S	0030W				99999	1859	1860-02-02	0	CC 94	18590804	Haft, Ebenezer E.
0180S	0050W				99999	1859	1860-02-02	0	CC 94	18590804	Haft, Ebenezer E.
0190S	0010W				99999	1859	1860-02-02	0	CC 94	18590804	Haft, Ebenezer E.
0190S	0040W				99999	1859	1860-02-02	0	CC 94	18590804	Haft, Ebenezer E.
0170S	0020W				99999	1859	1860-04-12	0	CC 94	18590804	Haft, Ebenezer E.
0160S	0050W				99999	1859	1861-04-13	0	CC 94	18590804	Haft, Ebenezer E.
0170S	0020W				99999	1859	1861-04-13	0	CC 94	18590804	Haft, Ebenezer E.
0170S	0030W				99999	1859	1861-04-13	0	CC 94	18590804	Haft, Ebenezer E.
0170S	0050W				99999	1859	1861-04-13	0	CC 94	18590804	Haft, Ebenezer E.
0170S	0060W				99999	1859	1861-04-13	0	CC 94	18590804	Haft, Ebenezer E.
0180S	0010W				99999	1859	1861-04-13	0	CC 94	18590804	Haft, Ebenezer E.
0180S	0020W				99999	1859	1861-04-13	0	CC 94	18590804	Haft, Ebenezer E.
0180S	0030W				99999	1859	1861-04-13	0	CC 94	18590804	Haft, Ebenezer E.
0180S	0050W				99999	1859	1861-04-13	0	CC 94	18590804	Haft, Ebenezer E.
0190S	0010W				99999	1859	1861-04-13	0	CC 94	18590804	Haft, Ebenezer E.
0190S	0030W				99999	1859	1861-04-13	0	CC 94	18590804	Haft, Ebenezer E.
0190S	0050W				99999	1859	1861-04-13	0	CC 94	18590804	Haft, Ebenezer E.
0200S	0020W				88888	0		0	SI	1860	Haft, Ebenezer E.
0200S	0030W				88888	0		0	SI	1860	Haft, Ebenezer E.
0210S	0020W				88888	0		0	SI	1860	Haft, Ebenezer E.
0200S	0020W				88888	1860		0	SI	1860	Haft, Ebenezer E.
0200S	0030W				88888	1860		0	SI	1860	Haft, Ebenezer E.
0200S	0030W	Kleinsmith	Jacob	2066	76	1860	1861-04-13	321	SI	1860	Haft, Ebenezer E.
0200S	0020W	McMurray	Terrence & w	1051	45	1860	1861-04-13	321	SI	1860	Haft, Ebenezer E.
0200S	0020W				99999	1860	1861-04-13	0	SI	1860	Haft, Ebenezer E.
0200S	0030W				99999	1860	1861-04-13	0	SI	1860	Haft, Ebenezer E.
0170S	0030W				88888	1860		0	SI	1860	Haft, Ebenezer E.
0170S	0030W	Rhea	Elijah W & w	2118	44	1860	1860-05-14	318	SI	1860	Haft, Ebenezer E.
0170S	0030W				99999	1860	1860-05-14	0	SI	1860	Haft, Ebenezer E.
0170S	0030W				88888	1860		0	SI	1859	Haft, Ebenezer E.
0180S	0030W				88888	1860		0	SI	1859	Haft, Ebenezer E.
0170S	0030W	Briggs	Elias M	1673	62	1860	1860-01-12	550	SI	1859	Haft, Ebenezer E.
0180S	0030W	Briggs	Elias M	1673	67	1860	1860-01-12	93	SI	1859	Haft, Ebenezer E.
0170S	0030W				99999	1860	1860-01-12	0	SI	1859	Haft, Ebenezer E.
0180S	0030W				99999	1860	1860-01-12	0	SI	1859	Haft, Ebenezer E.
0020S	0030W				88888	1859		0	CC 97	18590824	Handley, Charles
0020S	0040W				88888	1859		0	CC 97	18590824	Handley, Charles
0030S	0030W				88888	1859		0	CC 97	18590824	Handley, Charles
0030S	0050W				88888	1859		0	CC 97	18590824	Handley, Charles
0040S	0030W				88888	1859		0	CC 97	18590824	Handley, Charles
0040S	0050W				88888	1859		0	CC 97	18590824	Handley, Charles
0020S	0040W	Perry	Robert & w	2442	40	1859	1860-04-04	320	CC 97	18590824	Handley, Charles
0020S	0040W				99999	1859	1860-04-04	0	CC 97	18590824	Handley, Charles
0030S	0020W				88888	1859		0	CC 97	18590824	Handley, Charles
0030S	0020W	Rogers	Green A & wife Marv Jane	4234	49	1859	1860-03-26	638	CC 97	18590824	Handley, Charles
0030S	0020W				99999	1859	1860-03-26	0	CC 97	18590824	Handley, Charles
0040S	0030W				88888	1859		0	CC 97	18590824	Handley, Charles
0040S	0030W	Jeangras	Jean (dec'd) heirs	1749	79	1859	1860-03-15	644	CC 97	18590824	Handley, Charles
0040S	0030W				99999	1859	1860-03-15	0	CC 97	18590824	Handley, Charles
0020S	0030W				88888	1859		0	CC 97	18590824	Handley, Charles
0020S	0030W				38	1859	1860-09-24	238	CC 97	18590824	Handley, Charles
0020S	0030W	Higgins	Aramirela widow & heirs at law Ransom Higgins (dec'd)	4387	45	1859	1860-09-24	321	CC 97	18590824	Handley, Charles
0020S	0030W				46	1859	1860-09-24	323	CC 97	18590824	Handley, Charles
0020S	0030W				99999	1859	1860-09-24	0	CC 97	18590824	Handley, Charles
0040S	0050W				88888	1859		0	CC 97	18590824	Handley, Charles
0040S	0050W	Lemasters	Isaac	1942	55	1859	1860-04-06	160	CC 97	18590824	Handley, Charles

Tw	Rng	Claimant Surname	Claimant Given Name	Cert Num	Sur Num	Comp Yr	Approved Dt	Acres	Cont	Cont Date	Surveyor
0040S	0050W				99999	1859	1860-04-06	0	CC 97	18590824	Handley, Charles
0030S	0050W				88888	1859		0	CC 97	18590824	Handley, Charles
0030S	0050W	Simmons	Daniel	4163	54	1859	1860-03-15	320	CC 97	18590824	Handley, Charles
0030S	0050W				99999	1859	1860-03-15	0	CC 97	18590824	Handley, Charles
0020S	0040W				88888	1860		0	CC 97	18590824	Handley, Charles
0020S	0040W	Laughlin	Samuel	1576	42	1860	1863-05-22	324	CC 97	18590824	Handley, Charles
0020S	0030W				99999	1860		0	CC 97	18590824	Handley, Charles
0030S	0020W				88888	1860		0	CC 97	18590824	Handley, Charles
0030S	0050W				88888	1860		0	CC 97	18590824	Handley, Charles
0040S	0030W				88888	1860		0	CC 97	18590824	Handley, Charles
0040S	0050W				88888	1860		0	CC 97	18590824	Handley, Charles
0050S	0040W				88888	1860		0	CC 97	18590824	Handley, Charles
0020S	0040W				88888	1860	1863-05-22	0	CC 97	18590824	Handley, Charles
0040S	0030W				88888	1869		0	SI	19690323	Handley, Charles
0040S	0040W				88888	1869		0	SI	19690323	Handley, Charles
0040S	0030W	Perkins	Joel (deceased) heirs widow Laura Patterson	3638	39	1869	1869-05-20	329	SI	19690323	Handley, Charles
0040S	0040W	Perkins	Joel (deceased) heirs widow Laura Patterson	3638	42	1869	1869-05-20	118	SI	19690323	Handley, Charles
0040S	0030W				99999	1869	1869-05-20	0	SI	19690323	Handley, Charles
0040S	0040W				99999	1869	1869-05-20	0	SI	19690323	Handley, Charles
0050S	0040W	Watt	Joseph	4774	80	1875	1876-01-01	322	SI	18750608	Handley, Charles J. "CJ"
0050S	0040W				99999	1859	1876-01-01	0	SI	18750608	Handley, Charles J. "CJ"
0050S	0040W				88888	1854		0	CC 47	18540815	Harrison, Thaddeus R.
0050S	0050W				88888	1854		0	CC 47	18540815	Harrison, Thaddeus R.
0050S	0050W	Robison	Isaac C	1769	69	0	1857-06-27	319	CC 47	18540815	Harrison, Thaddeus R.
0050S	0050W	Culbertson	William A	2358	70	0	1857-06-27	320	CC 47	18540815	Harrison, Thaddeus R.
0050S	0040W	Harty	Dennis	2071	69	1854	1857-06-27	80	CC 47	18540815	Harrison, Thaddeus R.
0050S	0050W	Harty	Dennis	2071	68	1854	1857-06-27	372	CC 47	18540815	Harrison, Thaddeus R.
0050S	0040W				70	1854	1857-06-27	642	CC 47	18540815	Harrison, Thaddeus R.
0050S	0040W	Burch	Benjamin S & w	3897	71	1854	1857-06-27	645	CC 47	18540815	Harrison, Thaddeus R.
0050S	0040W	Burch	Charles H & w	2224	72	1854	1857-06-27	322	CC 47	18540815	Harrison, Thaddeus R.
0050S	0040W	Garrison	Abraham E	2132	66	1854	1857-06-27	49	CC 47	18540815	Harrison, Thaddeus R.
0050S	0050W	Garrison	Abraham E	2132	66	1854	1857-06-27	596	CC 47	18540815	Harrison, Thaddeus R.
0050S	0040W	Jeffreys	John T & w	2400	67	1854	1857-06-27	131	CC 47	18540815	Harrison, Thaddeus R.
0050S	0050W	Jeffreys	John T & w	2400	67	1854	1857-06-27	507	CC 47	18540815	Harrison, Thaddeus R.
0050S	0040W	Comegys	Abraham S	2268	76	1854	1857-06-27	321	CC 47	18540815	Harrison, Thaddeus R.
0050S	0050W				76	1854	1857-06-27	321	CC 47	18540815	Harrison, Thaddeus R.
0050S	0050W	Hampton	Jacob & w	1066	71	1854	1857-06-27	630	CC 47	18540815	Harrison, Thaddeus R.
0050S	0050W	Martin	Miriam	2040	73	1854	1857-06-27	642	CC 47	18540815	Harrison, Thaddeus R.
0050S	0040W				99999	1854	1857-06-27	0	CC 47	18540815	Harrison, Thaddeus R.
0050S	0050W				99999	1854	1857-06-27	0	CC 47	18540815	Harrison, Thaddeus R.

Twn	Rng	Claimant Surname	Claimant Given Name	Cert Num	Sur Num	Comp Yr	Approved Dt	Acres	Cont	Cont Date	Surveyor
0100S	0040W				88888	1853	1856-08-27	0	CC 19	18531008	Hathorn, Dennis
0100S	0050W				88888	1853	1856-08-27	0	CC 19	18531008	Collins Hathorn, Dennis
0110S	0040W				88888	1853	1856-08-27	0	CC 19	18531008	Collins Hathorn, Dennis
0110S	0050W				88888	1853	1856-08-27	0	CC 19	18531008	Collins Hathorn, Dennis
0110S	0040W	Taylor	James	3946	42	1853	1856-08-27	159	CC 19	18531008	Collins Hathorn, Dennis
0100S	0040W	Roberts	Anthony (heirs)	4756	55	1853	1856-08-27	199	CC 19	18531008	Collins Hathorn, Dennis
0110S	0040W	Roberts	Anthony (heirs)	4756	41	1853	1856-08-27	461	CC 19	18531008	Collins Hathorn, Dennis
0110S	0040W	Coleman	David	179	44	1853	1856-08-27	640	CC 19	18531008	Collins Hathorn, Dennis
0110S	0040W	Lewis	Jeremiah V & w	3471	45	1853	1856-08-27	639	CC 19	18531008	Collins Hathorn, Dennis
0110S	0040W	Taylor	William & w	4888	46	1853	1856-08-27	641	CC 19	18531008	Collins Hathorn, Dennis
0110S	0040W	Hunter	Ira	4078	43	1853	1856-08-27	315	CC 19	18531008	Collins Hathorn, Dennis
0110S	0040W	Morgan	Daniel & Mary sec	4484	47	1853	1856-08-27	639	CC 19	18531008	Collins Hathorn, Dennis
0110S	0040W	Kendall	Silvester. Marv Jehial S	4190	48	1853	1856-08-27	321	CC 19	18531008	Collins Hathorn, Dennis
0110S	0040W	Stewart	James H & w	3184	49	1853	1856-08-27	320	CC 19	18531008	Collins Hathorn, Dennis
0110S	0040W				99999	1853	1856-08-27	0	CC 19	18531008	Collins Hathorn, Dennis
0100S	0050W				88888	1853	1856-08-27	0	CC 19	18531008	Collins Hathorn, Dennis
0110S	0040W				88888	1853	1856-08-27	0	CC 19	18531008	Collins Hathorn, Dennis
0110S	0050W				88888	1853	1856-08-27	0	CC 19	18531008	Collins Hathorn, Dennis
0110S	0040W	Elliott	William H	3654	52	1853	1856-08-27	185	CC 19	18531008	Collins Hathorn, Dennis
0110S	0050W	Elliott	William H	3654	40	1853	1856-08-27	137	CC 19	18531008	Collins Hathorn, Dennis
0110S	0040W	Emmitt	John	176	51	1853	1856-08-27	110	CC 19	18531008	Collins Hathorn, Dennis
0110S	0050W	Emmitt	John	176	46	1853	1856-08-27	530	CC 19	18531008	Collins Hathorn, Dennis
0100S	0040W	Peters	Philip	168	56	1853	1856-08-27	62	CC 19	18531008	Collins Hathorn, Dennis
0100S	0050W	McLain	James W	3236	38	1853	1856-08-27	62	CC 19	18531008	Collins Hathorn, Dennis
0110S	0050W	Peters	Philip	168	37	1853	1856-08-27	577	CC 19	18531008	Collins Hathorn, Dennis
0110S	0050W	Cole	James	169	38	1853	1856-08-27	642	CC 19	18531008	Collins Hathorn, Dennis
0110S	0040W	Constant	Isaac	170	53	1853	1861-08-27	64	CC 19	18531008	Collins Hathorn, Dennis
0110S	0050W	Constant	Isaac	170	39	1853	1861-08-27	331	CC 19	18531008	Collins Hathorn, Dennis
0110S	0050W	Burt	Martin	171	41	1853	1861-08-27	554	CC 19	18531008	Collins Hathorn, Dennis
0110S	0050W	Clark	Oscar F	1585	42	1853	1861-08-27	640	CC 19	18531008	Collins Hathorn, Dennis
0110S	0050W	Robinson	John & w	901	44	1853	1861-08-27	640	CC 19	18531008	Collins Hathorn, Dennis
0110S	0050W	Underwood	David C	167	45	1853	1861-08-27	641	CC 19	18531008	Collins Hathorn, Dennis
0110S	0050W	Coleman	Nathan G	177	47	1853	1861-08-27	640	CC 19	18531008	Collins Hathorn, Dennis

Twn	Rng	Claimant		Cert Num	Sur Num	Comp Yr	Approved Dt	Acres	Cont	Cont Date	Surveyor
		Surname	Claimant Given Name								
0110S	0050W	Mulkey	Philip		43	1853	1861-08-27	610	CC 19	18531008	Hathorn, Dennis Collins
0110S	0050W	Stout	Silas M & w	902	48	1853	1861-08-27	643	CC 19	18531008	Hathorn, Dennis Collins
0110S	0040W	Braden	Samuel C	175	50	1853	1861-08-27	38	CC 19	18531008	Hathorn, Dennis Collins
0110S	0050W	Braden	Samuel C	175	49	1853	1861-08-27	602	CC 19	18531008	Hathorn, Dennis Collins
0110S	0050W	Dixon	William F & w	903	50	1853	1861-08-27	678	CC 19	18531008	Hathorn, Dennis Collins
0110S	0050W	Harkness	Samuel	172	56	1853	1861-08-27	282	CC 19	18531008	Hathorn, Dennis Collins
0120S	0050W	Harkness	Samuel	172	38	1853	1861-08-27	359	CC 19	18531008	Hathorn, Dennis Collins
0110S	0050W	Rockfellow	George W	166	51	1853	1861-08-27	70	CC 19	18531008	Hathorn, Dennis Collins
0120S	0050W	Rockfellow	George W	166	41	1853	1861-08-27	568	CC 19	18531008	Hathorn, Dennis Collins
0110S	0050W	Johnson	Charles	1023	52	1853	1861-08-27	183	CC 19	18531008	Hathorn, Dennis Collins
0120S	0050W	Johnson	Charles	1023	40	1853	1861-08-27	136	CC 19	18531008	Hathorn, Dennis Collins
0110S	0050W	Horning	Frederick A & w	904	53	1853	1861-08-27	206	CC 19	18531008	Hathorn, Dennis Collins
0120S	0050W	Horning	Frederick A & w	904	39	1853	1861-08-27	169	CC 19	18531008	Hathorn, Dennis Collins
0110S	0050W	Witham	Alfred M & w	906	55	1853	1857-08-27	642	CC 19	18531008	Hathorn, Dennis Collins
0110S	0050W	Perry	William T & w	174	57	1853	1856-08-27	643	CC 19	18531008	Hathorn, Dennis Collins
0110S	0050W	Howe	Leonard	173	58	1854	1856-08-27	514	CC 19	18531008	Hathorn, Dennis Collins
0110S	0060W	Howe	Leonard	173	37	1854	1856-08-27	76	CC 19	18531008	Hathorn, Dennis Collins
0120S	0050W	Howe	Leonard	173	37	1854	1856-08-27	42	CC 19	18531008	Hathorn, Dennis Collins
0120S	0060W	Howe	Leonard	173	43	1854	1856-08-27	8	CC 19	18531008	Hathorn, Dennis Collins
0110S	0050W				99999	1853	1856-08-27	0	CC 19	18531008	Hathorn, Dennis Collins
0110S	0040W				88888	1853	1856-08-27	0	CC 19	18531008	Hathorn, Dennis Collins
0110S	0050W				88888	1853	1856-08-27	0	CC 19	18531008	Hathorn, Dennis Collins
0110S	0060W				88888	1853	1856-08-27	0	CC 19	18531008	Hathorn, Dennis Collins
0120S	0050W				88888	1853	1856-08-27	0	CC 19	18531008	Hathorn, Dennis Collins
0120S	0060W				88888	1853	1856-08-27	0	CC 19	18531008	Hathorn, Dennis Collins
0130S	0050W				88888	1853	1856-08-27	0	CC 19	18531008	Hathorn, Dennis Collins
0130S	0060W				88888	1853	1856-08-27	0	CC 19	18531008	Hathorn, Dennis Collins
0140S	0050W				88888	1853	1856-08-27	0	CC 19	18531008	Hathorn, Dennis Collins
0140S	0060W				88888	1853	1856-08-27	0	CC 19	18531008	Hathorn, Dennis Collins
0150S	0050W				88888	1853	1856-08-27	0	CC 19	18531008	Hathorn, Dennis Collins
0150S	0060W				88888	1853	1856-08-27	0	CC 19	18531008	Hathorn, Dennis Collins
0130S	0050W	Baker	John & w	849	58	1853	1856-08-27	69	CC 19	18531008	Hathorn, Dennis Collins
0120S	0050W	Baker	John & w	849	59	1853	1856-08-27	511	CC 19	18531008	Hathorn, Dennis Collins

Twn	Rng	Claimant		Cert Num	Sur Num	Comp Yr	Approved Dt	Acres	Cont	Cont Date	Surveyor
		Surname	Claimant Given Name								
0120S	0050W	Norris	Thomas	845	58	1853	1856-08-27	641	CC 19	18531008	Hathorn, Dennis Collins
0120S	0050W	Gage	Samuel	850	57	1853	1856-08-27	639	CC 19	18531008	Hathorn, Dennis Collins
0120S	0050W	Young	Harvey & w	851	56	1853	1856-08-27	595	CC 19	18531008	Hathorn, Dennis Collins
0120S	0050W	Dodge	James R	180	47	1853	1856-08-27	640	CC 19	18531008	Hathorn, Dennis Collins
0120S	0050W	Newcomb	Silas	1363	50	1853	1856-08-27	320	CC 19	18531008	Hathorn, Dennis Collins
0120S	0050W	Hovey	Albert G	835	43	1853	1856-08-27	321	CC 19	18531008	Hathorn, Dennis Collins
0120S	0050W	Newton	Isaac H	2295	70	1853	1856-08-27	233	CC 19	18531008	Hathorn, Dennis Collins
0120S	0060W	Newton	Isaac H	2295	37	1853	1856-08-27	87	CC 19	18531008	Hathorn, Dennis Collins
0120S	0050W	Alexander	Joseph C & w	848	46	1853	1856-08-27	640	CC 19	18531008	Hathorn, Dennis Collins
0120S	0050W	Newton	Abiathar & w	843	42	1853	1856-08-27	640	CC 19	18531008	Hathorn, Dennis Collins
0120S	0050W	Coleman	William J	182	66	1854	1856-08-27	573	CC 19	18531008	Hathorn, Dennis Collins
0120S	0060W	Coleman	William J	182	42	1854	1856-08-27	70	CC 19	18531008	Hathorn, Dennis Collins
0120S	0050W	Wilson	Bushrod W	836	64	1854	1856-08-27	320	CC 19	18531008	Hathorn, Dennis Collins
0120S	0050W	Cline	Joseph	181	62	1854	1856-08-27	639	CC 19	18531008	Hathorn, Dennis Collins
0120S	0050W	Brown	Solomon K & w	853	54	1854	1856-08-27	629	CC 19	18531008	Hathorn, Dennis Collins
0120S	0050W	Allen	Hiram & w	844	55	1854	1856-08-27	641	CC 19	18531008	Hathorn, Dennis Collins
0120S	0050W	Liggett	Elijah & w	856	52	1854	1856-08-27	608	CC 19	18531008	Hathorn, Dennis Collins
0120S	0060W	Liggett	Elijah & w	856	39	1854	1856-08-27	17	CC 19	18531008	Hathorn, Dennis Collins
0120S	0050W	Bales	Chas & w	839	53	1854	1856-08-27	541	CC 19	18531008	Hathorn, Dennis Collins
0120S	0050W	Abbey	Edwin A & w	837	51	1854	1856-08-27	263	CC 19	18531008	Hathorn, Dennis Collins
0120S	0050W	Dunn	James W & w	834	61	1854	1856-08-27	321	CC 19	18531008	Hathorn, Dennis Collins
0120S	0050W	Grubbs	John & w	842	60	1854	1856-08-27	320	CC 19	18531008	Hathorn, Dennis Collins
0120S	0050W	Coleman	Henry	183	63	1854	1856-08-27	225	CC 19	18531008	Hathorn, Dennis Collins
0120S	0060W	Coleman	Henry	183	40	1854	1856-08-27	97	CC 19	18531008	Hathorn, Dennis Collins
0120S	0050W	Morris	Joseph H & w	4153	65	1854	1856-08-27	65	CC 19	18531008	Hathorn, Dennis Collins
0120S	0050W	Cutler	Benjamin	855	68	1854	1856-08-27	320	CC 19	18531008	Hathorn, Dennis Collins
0120S	0050W	Ownbey	William	854	67	1854	1856-08-27	321	CC 19	18531008	Hathorn, Dennis Collins
0120S	0050W	Ownbey	Jesse & w	852	69	1854	1856-08-27	321	CC 19	18531008	Hathorn, Dennis Collins
0130S	0050W	Ownbey	Jesse & w	852	57	1854	1856-08-27	324	CC 19	18531008	Hathorn, Dennis Collins
0120S	0050W	Scott	Prier	841	44	1854	1856-08-27	320	CC 19	18531008	Hathorn, Dennis Collins
0120S	0050W	Bennett	James A	847	45	1854	1856-08-27	559	CC 19	18531008	Hathorn, Dennis Collins
0120S	0050W	Adams	Thomas P	846	48	1853	1856-08-27	640	CC 19	18531008	Hathorn, Dennis Collins
0120S	0050W	Bethers	George W & w	840	49	1853	1856-08-27	603	CC 19	18531008	Hathorn, Dennis Collins

Twn	Rng	Claimant Surname	Claimant Given Name	Cert Num	Sur Num	Comp Yr	Approved Dt	Acres	Cont	Cont Date	Surveyor
0120S	0050W				99999	1853	1856-08-27	0	CC 19	18531008	Hathorn, Dennis
0130S	0040W				88888	1853	1856-08-27	0	CC 19	18531008	Collins Hathorn, Dennis
0130S	0050W				88888	1853	1856-08-27	0	CC 19	18531008	Collins Hathorn, Dennis
0130S	0050W	Winkle	Isaac W & w	3233	47	1854	1856-08-27	643	CC 19	18531008	Collins Hathorn, Dennis
0130S	0050W	Winkle	Wiley & w	3864	48	1854	1856-08-27	640	CC 19	18531008	Collins Hathorn, Dennis
0130S	0050W	Grimsly	Robert D & w	3724	49	1854	1856-08-27	639	CC 19	18531008	Collins Hathorn, Dennis
0130S	0050W	Porter	John E & w	4182	50	1854	1856-08-27	641	CC 19	18531008	Collins Hathorn, Dennis
0130S	0050W	Irwin	Richard & w	3865	51	1854	1856-08-27	644	CC 19	18531008	Collins Hathorn, Dennis
0130S	0050W	Foster	John & heirs of (deceased) wife	4152	55	1854	1856-08-27	639	CC 19	18531008	Collins Hathorn, Dennis
0130S	0050W	Lloyd	Abner T	4154	56	1854	1856-08-27	320	CC 19	18531008	Collins Hathorn, Dennis
0130S	0050W	Hatton	Mark	3375	54	1854	1856-08-27	642	CC 19	18531008	Collins Hathorn, Dennis
0130S	0050W	Miller	William & Eliza Miller heirs (both deceased)	3373	53	1854	1856-08-27	641	CC 19	18531008	Collins Hathorn, Dennis
0130S	0050W	Herbert	Elizabeth (widow) heirs of Joshua Herbert (deceased)	2911	41	1854	1856-08-27	639	CC 19	18531008	Collins Hathorn, Dennis
0130S	0050W	Currier	Jacob M	1474	39	1854	1856-08-27	640	CC 19	18531008	Collins Hathorn, Dennis
0130S	0050W	Herbert	George W	334	40	1854	1856-08-27	320	CC 19	18531008	Collins Hathorn, Dennis
0130S	0050W	Foster	James & w	4327	38	1854	1856-08-27	56	CC 19	18531008	Collins Hathorn, Dennis
0130S	0050W	Foster	Andrew & w	4779	37	1854	1856-08-27	57	CC 19	18531008	Collins Hathorn, Dennis
0130S	0050W	Boone	George L	2895	42	1854	1856-08-27	321	CC 19	18531008	Collins Hathorn, Dennis
0130S	0050W	Proctor	John & w	2763	52	1854	1856-08-27	160	CC 19	18531008	Collins Hathorn, Dennis
0130S	0050W	Harris	John & w	2770	43	1854	1856-08-27	321	CC 19	18531008	Collins Hathorn, Dennis
0130S	0050W	Dennis	Lewis	3412	44	1854	1856-08-27	320	CC 19	18531008	Collins Hathorn, Dennis
0130S	0040W	Fogle	George	806	75	1854	1856-08-27	18	CC 19	18531008	Collins Hathorn, Dennis
0130S	0050W	Fogle	George	806	46	1854	1856-08-27	142	CC 19	18531008	Collins Hathorn, Dennis
0130S	0050W	Gage	Jesse & w	3404	45	1853	1856-08-27	645	CC 19	18531008	Collins Hathorn, Dennis
0130S	0050W				99999	1853	1856-08-27	0	CC 19	18531008	Collins Hathorn, Dennis
0140S	0050W				88888	1853	1856-08-27	0	CC 19	18531008	Collins Hathorn, Dennis
0140S	0060W				88888	1853	1856-08-27	0	CC 19	18531008	Collins Hathorn, Dennis
0140S	0050W	Richardson	Aaron & w	1439	44	1853	1856-08-27	640	CC 19	18531008	Collins Hathorn, Dennis
0140S	0050W	Dow	William W	1474	45	1853	1856-08-27	159	CC 19	18531008	Collins Hathorn, Dennis
0140S	0050W	Lafferty	Joseph M & w	3031	46	1853	1856-08-27	320	CC 19	18531008	Collins Hathorn, Dennis
0140S	0050W	Oliver	Samuel H	1974	47	1853	1856-08-27	321	CC 19	18531008	Collins Hathorn, Dennis
0140S	0050W	Starr	Samuel F & w	1736	49	1853	1856-08-27	640	CC 19	18531008	Collins Hathorn, Dennis

Twn	Rng	Claimant		Cert Num	Sur Num	Comp Yr	Approved Dt	Acres	Cont	Cont Date	Surveyor
		Surname	Claimant Given Name								
0140S	0050W	Starr	Noah A & w	1361	50	1853	1856-08-27	320	CC 19	18531008	Hathorn, Dennis Collins
0140S	0050W	Hinton	Clayton B (dec'd) heirs	2648	48	1853	1856-08-27	320	CC 19	18531008	Hathorn, Dennis Collins
0140S	0050W	Kelsey	Joseph & w	1416	56	1853	1856-08-27	642	CC 19	18531008	Hathorn, Dennis Collins
0140S	0050W	Noble	Henry & w	1461	52	1853	1856-08-27	640	CC 19	18531008	Hathorn, Dennis Collins
0140S	0050W	Churchill	William	190	40	1853	1856-08-27	640	CC 19	18531008	Hathorn, Dennis Collins
0140S	0050W	Catching	James	189	53	1853	1856-08-27	562	CC 19	18531008	Hathorn, Dennis Collins
0140S	0060W	Catching	James	189	39	1853	1856-08-27	78	CC 19	18531008	Hathorn, Dennis Collins
0140S	0050W	Belknap	Ransom & Mahala	184	61	1853	1856-08-27	640	CC 19	18531008	Hathorn, Dennis Collins
0140S	0050W	Gilbert	Philander & Mary Wales wife	2128	58	1853	1856-08-27	298	CC 19	18531008	Hathorn, Dennis Collins
0140S	0050W	Starr	Joseph B (deceased) heirs	1716	57	1853	1856-08-27	161	CC 19	18531008	Hathorn, Dennis Collins
0140S	0050W	Belshee	David C & w	1351	41	1853	1856-08-27	320	CC 19	18531008	Hathorn, Dennis Collins
0140S	0050W	Barclay	Wm	1467	43	1853	1856-08-27	320	CC 19	18531008	Hathorn, Dennis Collins
0140S	0050W	Barclay	Jas E	1609	42	1853	1856-08-27	323	CC 19	18531008	Hathorn, Dennis Collins
0140S	0050W	Porter	William Y & w	1466	37	1854	1856-08-27	640	CC 19	18531008	Hathorn, Dennis Collins
0150S	0050W	Belknap	George & Kitturah	186	38	1853	1856-08-27	398	CC 19	18531008	Hathorn, Dennis Collins
0150S	0060W	Belknap	George & Kitturah	186	38	1853	1856-08-27	240	CC 19	18531008	Hathorn, Dennis Collins
0140S	0050W	Merriman	William H	188	60	1854	1856-08-27	130	CC 19	18531008	Hathorn, Dennis Collins
0140S	0060W	Merriman	William H	188	43	1854	1856-08-27	397	CC 19	18531008	Hathorn, Dennis Collins
0150S	0050W	Merriman	William H	188	37	1854	1856-08-27	27	CC 19	18531008	Hathorn, Dennis Collins
0150S	0060W	Merriman	William H	188	37	1854	1856-08-27	86	CC 19	18531008	Hathorn, Dennis Collins
0140S	0050W	Burch	John W	191	59	1854	1856-08-27	143	CC 19	18531008	Hathorn, Dennis Collins
0140S	0060W	Burch	John W	191	42	1854	1856-08-27	497	CC 19	18531008	Hathorn, Dennis Collins
0140S	0050W	Van Riper	Garrett B	185	55	1854	1856-08-27	142	CC 19	18531008	Hathorn, Dennis Collins
0140S	0060W	Van Riper	Garrett B	185	41	1854	1856-08-27	502	CC 19	18531008	Hathorn, Dennis Collins
0140S	0050W	Belknap	Silas	2609	54	1854	1856-08-27	21	CC 19	18531008	Hathorn, Dennis Collins
0140S	0060W	Belknap	Silas	2609	40	1854	1856-08-27	618	CC 19	18531008	Hathorn, Dennis Collins
0140S	0050W	Belknap	Jonas (deceased) widow & heirs at law	1550	39	1854	1856-08-27	407	CC 19	18531008	Hathorn, Dennis Collins
0140S	0060W	Belknap	Jonas (deceased) widow & heirs at law	1550	38	1854	1856-08-27	114	CC 19	18531008	Hathorn, Dennis Collins
0140S	0050W	Cathcart	William	187	38	1854	1856-08-27	505	CC 19	18531008	Hathorn, Dennis Collins
0140S	0060W	Cathcart	William	187	37	1854	1856-08-27	135	CC 19	18531008	Hathorn, Dennis Collins
0140S	0050W				99999	1853	1856-08-27	0	CC 19	18531008	Hathorn, Dennis Collins
0140S	0060W				99999	1853	1856-08-27	0	CC 19	18531008	Hathorn, Dennis Collins

Twn	Rng	Claimant Surname	Claimant Given Name	Cert Num	Sur Num	Comp Yr	Approved Dt	Acres	Cont	Cont Date	Surveyor	
0150S	0050W				99999	1853	1856-08-27	0	CC 19	18531008	Hathorn, Dennis Collins	
0150S	0060W				99999	1853	1856-08-27	0	CC 19	18531008	Hathorn, Dennis Collins	
0100S	0040W				99999	1853	1856-08-27	0	CC 19	18531008	Hathorn, Dennis Collins	
0100S	0050W				99999	1853	1856-08-27	0	CC 19	18531008	Hathorn, Dennis Collins	
0110S	0040W				99999	1853	1856-08-27	0	CC 19	18531008	Hathorn, Dennis Collins	
0110S	0050W				99999	1853	1856-08-27	0	CC 19	18531008	Hathorn, Dennis Collins	
0120S	0050W				99999	1853	1856-08-27	0	CC 19	18531008	Hathorn, Dennis Collins	
0130S	0050W				99999	1853	1856-08-27	0	CC 19	18531008	Hathorn, Dennis Collins	
0100S	0040W				88888	1854	1856-09-16	0	CC 30	18540510	Hathorn, Dennis Collins	
0100S	0050W				88888	1854	1856-09-16	0	CC 30	18540510	Hathorn, Dennis Collins	
0110S	0040W				88888	1854	1856-09-16	0	CC 30	18540510	Hathorn, Dennis Collins	
0110S	0050W				88888	1854	1856-09-16	0	CC 30	18540510	Hathorn, Dennis Collins	
0120S	0040W				88888	1854	1856-09-16	0	CC 30	18540510	Hathorn, Dennis Collins	
0120S	0050W				88888	1854	1856-09-16	0	CC 30	18540510	Hathorn, Dennis Collins	
0120S	0060W				88888	1854	1856-09-16	0	CC 30	18540510	Hathorn, Dennis Collins	
0130S	0040W				88888	1854	1856-09-16	0	CC 30	18540510	Hathorn, Dennis Collins	
0130S	0050W				88888	1854	1856-09-16	0	CC 30	18540510	Hathorn, Dennis Collins	
0140S	0040W				88888	1854	1856-09-16	0	CC 30	18540510	Hathorn, Dennis Collins	
0140S	0050W				88888	1854	1856-09-16	0	CC 30	18540510	Hathorn, Dennis Collins	
0120S	0050W	Rinehart	Alfred & w		838	73	1854	1856-09-16	640	CC 30	18540510	Hathorn, Dennis Collins
0120S	0050W	Newton	Horrice F		1449	72	1854	1856-09-16	274	CC 30	18540510	Hathorn, Dennis Collins
0120S	0060W	Newton	Horrice F		1449	44	1854	1856-09-16	48	CC 30	18540510	Hathorn, Dennis Collins
0110S	0050W	Mulkey	James L		907	63	1854	1856-09-16	320	CC 30	18540510	Hathorn, Dennis Collins
0110S	0050W	Friedley	Joseph P & w		1025	62	1854	1856-09-16	579	CC 30	18540510	Hathorn, Dennis Collins
0110S	0050W	Mulkey	David B		1024	64	1854	1856-09-16	160	CC 30	18540510	Hathorn, Dennis Collins
0110S	0050W	Mulkey	James L (Jr)		5178	65	1854	1856-09-16	162	CC 30	18540510	Hathorn, Dennis Collins
0110S	0050W	Mulkey	John D		905	54	1854	1856-09-16	298	CC 30	18540510	Hathorn, Dennis Collins
0120S	0050W	Moore	Issac		908	74	1854	1856-09-16	153	CC 30	18540510	Hathorn, Dennis Collins
0110S	0050W	Moore	Issac		908	66	1854	1856-09-16	169	CC 30	18540510	Hathorn, Dennis Collins
0110S	0050W	Earl	Simeon D		909	67	1854	1856-09-16	282	CC 30	18540510	Hathorn, Dennis Collins
0120S	0050W	Earl	Simeon D		909	75	1854	1856-09-16	40	CC 30	18540510	Hathorn, Dennis Collins
0110S	0040W	Earl	Perry G		910	73	1854	1856-09-16	239	CC 30	18540510	Hathorn, Dennis Collins
0110S	0050W	Earl	Perry G		910	68	1854	1856-09-16	83	CC 30	18540510	Hathorn, Dennis Collins



Twn	Rng	Claimant		Cert Num	Sur Num	Comp Yr	Approved Dt	Acres	Cont	Cont Date	Surveyor
		Surname	Claimant Given Name								
0140S	0040W	McGregor	Nancy O	1671	38	1854	1856-09-16	500	CC 30	18540510	Hathorn, Dennis Collins
0140S	0050W	McGregor	Nancy O	1671	63	1854	1856-09-16	118	CC 30	18540510	Hathorn, Dennis Collins
0140S	0040W	Yarbrough	R N M G & w	2095	37	1854	1856-09-16	433	CC 30	18540510	Hathorn, Dennis Collins
0140S	0050W	Yarbrough	R N M G & w	2095	64	1854	1856-09-16	191	CC 30	18540510	Hathorn, Dennis Collins
0140S	0040W	Bond	David M & w	1346	42	1854	1856-09-16	320	CC 30	18540510	Hathorn, Dennis Collins
0130S	0040W	Crosby	Charles J B & Margaret Virginia	655	37	1854	1856-09-16	572	CC 30	18540510	Hathorn, Dennis Collins
0140S	0040W	Crosby	Charles J B & Margaret Virginia	655	40	1854	1856-09-16	68	CC 30	18540510	Hathorn, Dennis Collins
0140S	0040W	Parks	Henry W & w	1548	41	1854	1856-09-16	640	CC 30	18540510	Hathorn, Dennis Collins
0130S	0040W	Williams	Henry & w	4042	38	1854	1856-09-16	309	CC 30	18540510	Hathorn, Dennis Collins
0140S	0040W	Williams	Henry & w	4042	43	1854	1856-09-16	10	CC 30	18540510	Hathorn, Dennis Collins
0130S	0040W	Shepherd	William	808	39	1854	1856-09-16	320	CC 30	18540510	Hathorn, Dennis Collins
0130S	0040W	Armstrong	William L	809	40	1854	1856-09-16	321	CC 30	18540510	Hathorn, Dennis Collins
0130S	0040W	McNeil	John & Isabel	346	41	1854	1856-09-16	638	CC 30	18540510	Hathorn, Dennis Collins
0130S	0040W	Cummings	Hugh & Bulah	662	42	1854	1856-09-16	321	CC 30	18540510	Hathorn, Dennis Collins
0130S	0040W	Watts	Russell & Diantha	347	43	1854	1856-09-16	641	CC 30	18540510	Hathorn, Dennis Collins
0130S	0040W	Dill	James S & Sarah J	680	44	1854	1856-09-16	639	CC 30	18540510	Hathorn, Dennis Collins
0140S	0040W	Gray	Caleb	811	50	1854	1856-09-16	0	CC 30	18540510	Hathorn, Dennis Collins
0130S	0040W	Gray	Caleb	811	53	1854	1856-09-16	0	CC 30	18540510	Hathorn, Dennis Collins
0130S	0040W	Allingham	David W & Margaret J	679	54	1854	1856-09-16	319	CC 30	18540510	Hathorn, Dennis Collins
0130S	0040W	Yarbrough	John B & Mary	333	72	1854	1856-09-16	640	CC 30	18540510	Hathorn, Dennis Collins
0130S	0040W	Hill	George M & Sarah O	670	74	1854	1856-09-16	320	CC 30	18540510	Hathorn, Dennis Collins
0130S	0040W	Morris	Frederick M	642	73	1854	1856-09-16	161	CC 30	18540510	Hathorn, Dennis Collins
0130S	0040W	Smith	Jno	812	55	1854	1856-09-16	321	CC 30	18540510	Hathorn, Dennis Collins
0130S	0040W	Carter	Felix H & Eleanor	681	56	1854	1856-09-16	321	CC 30	18540510	Hathorn, Dennis Collins
0130S	0040W	Garrett	James & Frances	645	51	1854	1856-09-16	320	CC 30	18540510	Hathorn, Dennis Collins
0130S	0040W	Davis	Jesse & Catherine	667	52	1854	1856-09-16	321	CC 30	18540510	Hathorn, Dennis Collins
0130S	0040W	McCartney	James F & Margaret	810	59	1854	1856-09-16	160	CC 30	18540510	Hathorn, Dennis Collins
0130S	0040W	Miller	Nicholas & Mary Jane	654	71	1854	1856-09-16	322	CC 30	18540510	Hathorn, Dennis Collins
0130S	0040W	Bunch	James W & Nancy Jane	644	57	1854	1856-09-16	320	CC 30	18540510	Hathorn, Dennis Collins
0130S	0040W	Wilson	John	814	70	1854	1856-09-16	321	CC 30	18540510	Hathorn, Dennis Collins
0130S	0040W	Davidson	Henry, Sarah	640	69	1854	1856-09-16	320	CC 30	18540510	Hathorn, Dennis Collins
0130S	0040W	Pugh	Francis A & Ruth	641	68	1854	1856-09-16	642	CC 30	18540510	Hathorn, Dennis Collins
0130S	0040W	Potter	Bardon	657	61	1854	1856-09-16	321	CC 30	18540510	Hathorn, Dennis Collins

Tw	Rng	Claimant Surname	Claimant Given Name	Cert Num	Sur Num	Comp Yr	Approved Dt	Acres	Cont	Cont Date	Surveyor
0130S	0040W	Fox	Ephriam & Louisa Francis	672	60	1854	1856-09-16	320	CC 30	18540510	Hathorn, Dennis Collins
0130S	0040W	Congle	John B & Ellen H	331	62	1854	1856-09-16	642	CC 30	18540510	Hathorn, Dennis Collins
0130S	0040W	Bunch	George W & Phebe	646	58	1854	1856-09-16	320	CC 30	18540510	Hathorn, Dennis Collins
0130S	0040W	Coon	James M & Nancy	329	49	1854	1856-09-16	643	CC 30	18540510	Hathorn, Dennis Collins
0130S	0040W	Miller	John (Sr) & Sarah	660	63	1854	1856-09-16	321	CC 30	18540510	Hathorn, Dennis Collins
0130S	0040W	Miller	John (Jr) (deceased) heirs	4784	64	1854	1856-09-16	161	CC 30	18540510	Hathorn, Dennis Collins
0120S	0040W	Miller	George W	807	44	1854	1856-09-16	116	CC 30	18540510	Hathorn, Dennis Collins
0130S	0040W	Miller	George W	807	65	1854	1856-09-16	44	CC 30	18540510	Hathorn, Dennis Collins
0130S	0040W	Coon	Jacob S & Sarah	661	50	1854	1856-09-16	640	CC 30	18540510	Hathorn, Dennis Collins
0130S	0040W	McCartney	Henry A C & w, Margaret	658	45	1854	1856-09-16	320	CC 30	18540510	Hathorn, Dennis Collins
0130S	0040W	Smith	James R	813	47	1854	1856-09-16	322	CC 30	18540510	Hathorn, Dennis Collins
0130S	0040W	Applegate	Squier H & w	659	46	1854	1856-09-16	319	CC 30	18540510	Hathorn, Dennis Collins
0120S	0040W	Brattain	Jonathan H & w	803	42	1854	1856-09-16	507	CC 30	18540510	Hathorn, Dennis Collins
0130S	0040W	Brattain	Jonathan H & w	803	66	1854	1856-09-16	134	CC 30	18540510	Hathorn, Dennis Collins
0120S	0040W	Pugh	Jesse W & w	2679	45	1854	1856-09-16	640	CC 30	18540510	Hathorn, Dennis Collins
0120S	0040W	Bear	Owen & Margaret	327	41	1854	1856-09-16	411	CC 30	18540510	Hathorn, Dennis Collins
0130S	0040W	Bear	Owen & Margaret	327	48	1854	1856-09-16	234	CC 30	18540510	Hathorn, Dennis Collins
0120S	0040W	McIlree	William & w	2678	46	1854	1856-09-16	320	CC 30	18540510	Hathorn, Dennis Collins
0100S	0040W	Read	Thomas M & w	2970	57	1854	1856-09-16	513	CC 30	18540510	Hathorn, Dennis Collins
0110S	0040W	Read	Thomas M & w	2970	72	1854	1856-09-16	117	CC 30	18540510	Hathorn, Dennis Collins
0110S	0050W	Read	Thomas M & w	2970	61	1854	1856-09-16	10	CC 30	18540510	Hathorn, Dennis Collins
0100S	0040W	Cahoon	Mark & w	2760	58	1854	1856-09-16	641	CC 30	18540510	Hathorn, Dennis Collins
0100S	0040W	Davis	David D	4518	60	1854	1856-09-16	2	CC 30	18540510	Hathorn, Dennis Collins
0100S	0050W	Davis	David D	4518	40	1854	1856-09-16	319	CC 30	18540510	Hathorn, Dennis Collins
0100S	0040W	Hughart	Joseph & w	4519	61	1854	1856-09-16	40	CC 30	18540510	Hathorn, Dennis Collins
0100S	0050W	Hughart	Joseph & w	4519	41	1854	1856-09-16	604	CC 30	18540510	Hathorn, Dennis Collins
0100S	0040W	Wiles	John & w	3094	62	1854	1856-09-16	105	CC 30	18540510	Hathorn, Dennis Collins
0100S	0050W	Wiles	John & w	3094	42	1854	1856-09-16	533	CC 30	18540510	Hathorn, Dennis Collins
0100S	0050W	Carson	David (dec'd) heirs at law	2278	44	1854	1856-09-16	321	CC 30	18540510	Hathorn, Dennis Collins
0130S	0040W	Smith	Sidney A & Harriet	656	67	1854	1856-09-16	320	CC 30	18540510	Hathorn, Dennis Collins
0100S	0040W				99999	1854	1856-09-16	0	CC 30	18540510	Hathorn, Dennis Collins
0100S	0050W				99999	1854	1856-09-16	0	CC 30	18540510	Hathorn, Dennis Collins
0110S	0040W				99999	1854	1856-09-16	0	CC 30	18540510	Hathorn, Dennis Collins

Twn	Rng	Claimant		Cert Num	Sur Num	Comp Yr	Approved Dt	Acres	Cont	Cont Date	Surveyor
		Surname	Claimant Given Name								
0110S	0050W			99999	1854	1856-09-16	0	CC 30	18540510	Hathorn, Dennis	
0120S	0040W			99999	1854	1856-09-16	0	CC 30	18540510	Collins Hathorn, Dennis	
0120S	0050W			99999	1854	1856-09-16	0	CC 30	18540510	Collins Hathorn, Dennis	
0120S	0060W			99999	1854	1856-09-16	0	CC 30	18540510	Collins Hathorn, Dennis	
0130S	0040W			99999	1854	1856-09-16	0	CC 30	18540510	Collins Hathorn, Dennis	
0130S	0050W			99999	1854	1856-09-16	0	CC 30	18540510	Collins Hathorn, Dennis	
0140S	0040W			99999	1854	1856-09-16	0	CC 30	18540510	Collins Hathorn, Dennis	
0140S	0050W			99999	1854	1856-09-16	0	CC 30	18540510	Collins Hathorn, Dennis	
0090S	0050W			88888	1854	1856-09-16	0	CC 48	18540901	Collins Hathorn, Dennis	
0100S	0040W			88888	1854	1856-09-16	0	CC 48	18540901	Collins Hathorn, Dennis	
0100S	0050W			88888	1854	1856-09-16	0	CC 48	18540901	Collins Hathorn, Dennis	
0120S	0040W			88888	1854	1856-09-16	0	CC 48	18540901	Collins Hathorn, Dennis	
0140S	0040W			88888	1854	1856-09-16	0	CC 48	18540901	Collins Hathorn, Dennis	
0100S	0050W	Writsman	Alfred	4528	47	1854	1856-09-16	320	CC 30	18540510	Collins Hathorn, Dennis
0100S	0050W	Modie	Jacob & w	4110	46	1854	1856-09-16	320	CC 30	18540510	Collins Hathorn, Dennis
0100S	0050W	Jones	Silas M & w	4554	48	1854	1856-09-16	321	CC 30	18540510	Collins Hathorn, Dennis
0100S	0050W	Garrison	Ephriam/Ephraim & w	3273	49	1854	1856-09-16	321	CC 30	18540510	Collins Hathorn, Dennis
0100S	0050W	Carson	David	5029	45	1854	1856-09-16	160	CC 30	18540510	Collins Hathorn, Dennis
0100S	0050W	Whitsman	Francis & w see Writsman	3263	50	1854	1856-09-16	643	CC 30	18540510	Collins Hathorn, Dennis
0100S	0050W	Smith	Green B & w	2322	51	1854	1856-09-16	642	CC 30	18540510	Collins Hathorn, Dennis
0090S	0050W	Berry	Thomas W & w	2323	72	1854	1856-09-16	1	CC 30	18540510	Collins Hathorn, Dennis
0100S	0050W	Berry	Thomas W & w	2323	52	1854	1856-09-16	641	CC 30	18540510	Collins Hathorn, Dennis
0100S	0050W	Berry	William J & w	2280	53	1854	1856-09-16	640	CC 30	18540510	Collins Hathorn, Dennis
0100S	0050W	Jewitt	F Sebastian	3774	54	1854	1856-09-16	322	CC 30	18540510	Collins Hathorn, Dennis
0100S	0050W	Savage	Morgan R & w	2326	55	1854	1856-09-16	639	CC 30	18540510	Collins Hathorn, Dennis
0100S	0040W	Johnson	William H & w	5234	63	1854	1856-09-16	641	CC 30	18540510	Collins Hathorn, Dennis
0140S	0040W	McDaniel	Thomas & w	1477	45	1854	1856-09-16	320	CC 30	18540510	Collins Hathorn, Dennis
0120S	0040W	Smith	John & w	2677	47	1854	1856-09-16	273	CC 30	18540510	Collins Hathorn, Dennis
0120S	0040W	Cannon	Thomas & w	4941	48	1854	1856-09-16	320	CC 30	18540510	Collins Hathorn, Dennis
0090S	0040W			99999	1854	1856-09-16	0	CC 30	18540510	Collins Hathorn, Dennis	
0090S	0050W			99999	1854	1856-09-16	0	CC 30	18540510	Collins Hathorn, Dennis	
0100S	0040W			99999	1854	1856-09-16	0	CC 30	18540510	Collins Hathorn, Dennis	
0100S	0050W			99999	1854	1856-09-16	0	CC 30	18540510	Collins Hathorn, Dennis	

Twn	Rng	Claimant Surname	Claimant Given Name	Cert Num	Sur Num	Comp Yr	Approved Dt	Acres	Cont	Cont Date	Surveyor
0120S	0040W				99999	1854	1856-09-16	0	CC 30	18540510	Hathorn, Dennis Collins
0120S	0050W				99999	1854	1856-09-16	0	CC 30	18540510	Hathorn, Dennis Collins
0140S	0040W				99999	1854	1856-09-16	0	CC 30	18540510	Hathorn, Dennis Collins
0140S	0050W				99999	1854	1856-09-16	0	CC 30	18540510	Hathorn, Dennis Collins
0110S	0050W				99999	1854	1856-09-16	0	CC 30	18540510	Hathorn, Dennis Collins
0120S	0050W	Morris	Joseph H & w	4153	65	1855	1856-09-16	0	CC 48	18540902	Hathorn, Dennis Collins
0120S	0060W	Morris	Joseph H & w	4153	41	1855	1856-09-16	0	CC 48	18540902	Hathorn, Dennis Collins
0120S	0050W				88888	1855		0	CC 48	18540902	Hathorn, Dennis Collins
0120S	0060W				88888	1855		0	CC 48	18540902	Hathorn, Dennis Collins
0120S	0050W	Abbey	Edwin A & w	837	51	1855	1856-09-16	0	CC 48	18540902	Hathorn, Dennis Collins
0120S	0060W	Abbey	Edwin A & w	837	38	1855	1856-09-16	0	CC 48	18540902	Hathorn, Dennis Collins
0120S	0060W	Penland	Henry & w	5146	45	1855	1856-09-16	171	CC 48	18540902	Hathorn, Dennis Collins
0120S	0060W	Henderson	David	3063	46	1855	1856-09-16	321	CC 48	18540902	Hathorn, Dennis Collins
0110S	0060W	Wyatt	William & w	5073	40	1855	1856-09-16	296	CC 48	18540902	Hathorn, Dennis Collins
0120S	0060W	Wyatt	William & w	5073	48	1855	1856-09-16	348	CC 48	18540902	Hathorn, Dennis Collins
0120S	0060W	StClair	Wayman & w	3821	47	1855	1856-09-16	641	CC 48	18540902	Hathorn, Dennis Collins
0120S	0060W	Hardness	Eldridge & w	3928	51	1855	1856-09-16	640	CC 48	18540902	Hathorn, Dennis Collins
0120S	0060W	Wilhelm	George	2947	53	1855	1856-09-16	161	CC 48	18540902	Hathorn, Dennis Collins
0120S	0060W	Chesham	James M	2710	54	1855	1856-09-16	320	CC 48	18540902	Hathorn, Dennis Collins
0120S	0060W	Irvin	Robert & w	4515	55	1855	1856-09-16	320	CC 48	18540902	Hathorn, Dennis Collins
0120S	0060W	Irwin	Francis M	5107	56	1855	1856-09-16	320	CC 48	18540902	Hathorn, Dennis Collins
0120S	0060W	Grimsley	John & w	2718	52	1855	1856-09-16	641	CC 48	18540902	Hathorn, Dennis Collins
0120S	0060W	Shipley	Robert	4112	59	1855	1856-09-16	160	CC 48	18540902	Hathorn, Dennis Collins
0120S	0060W	Wood	Joseph C & w	5054	58	1855	1856-09-16	321	CC 48	18540902	Hathorn, Dennis Collins
0120S	0060W	Blair	Colbert P & w	5168	57	1855	1856-09-16	320	CC 48	18540902	Hathorn, Dennis Collins
0120S	0060W	Foster	Isaac	5184	62	1855	1856-09-16	321	CC 48	18540902	Hathorn, Dennis Collins
0120S	0060W	Penland	Levi E & w	4997	63	1855	1856-09-16	161	CC 48	18540902	Hathorn, Dennis Collins
0130S	0060W	Penland	Levi E & w	4997	41	1855	1856-09-16	159	CC 48	18540902	Hathorn, Dennis Collins
0120S	0060W	Walker	Sarah (widow) heirs of Michael H Walker (deceased)	4550	64	1855	1856-09-16	150	CC 48	18540902	Hathorn, Dennis Collins
0130S	0060W	Walker	Sarah (widow) heirs of Michael H Walker (deceased)	4550	40	1855	1856-09-16	170	CC 48	18540902	Hathorn, Dennis Collins
0120S	0060W	Banks	Helkiah & w	5134	66	1855	1856-09-16	169	CC 48	18540902	Hathorn, Dennis Collins
0130S	0060W	Banks	Helkiah & w	5134	48	1855	1856-09-16	151	CC 48	18540902	Hathorn, Dennis Collins

Twn	Rng	Claimant Surname	Claimant Given Name	Cert Num	Sur Num	Comp Yr	Approved Dt	Acres	Cont	Cont Date	Surveyor
0130S	0060W	Doggett	James S & w	2662	44	1855	1856-09-16	320	CC 48	18540902	Hathorn, Dennis Collins
0130S	0060W	Irvin	James B & wife (dec'd) heirs	4786	43	1855	1856-09-16	320	CC 48	18540902	Hathorn, Dennis Collins
0130S	0060W	Ragsdale	Alfred F	2667	46	1855	1856-09-16	160	CC 48	18540902	Hathorn, Dennis Collins
0130S	0060W	Bryant	John D.		51	1855	1856-09-16	160	CC 48	18540902	Hathorn, Dennis Collins
0130S	0060W	Foster	Robert & w	3511	52	1855	1856-09-16	642	CC 48	18540902	Hathorn, Dennis Collins
0130S	0060W	Gates	Stephen & w	4806	50	1855	1856-09-16	319	CC 48	18540902	Hathorn, Dennis Collins
0130S	0060W	Wilkinson	William W & w	2876	53	1855	1856-09-16	321	CC 48	18540902	Hathorn, Dennis Collins
0130S	0060W	Quivey	William & w	3653	54	1855	1856-09-16	320	CC 48	18540902	Hathorn, Dennis Collins
0130S	0060W	Jasper	Andrew	3635	49	1855	1856-09-16	160	CC 48	18540902	Hathorn, Dennis Collins
0130S	0060W	Leneve	Samuel & w	2666	45	1855	1856-09-16	265	CC 48	18540902	Hathorn, Dennis Collins
0130S	0060W	Clifton	John & w	5175	42	1855	1856-09-16	181	CC 48	18540902	Hathorn, Dennis Collins
0120S	0060W	Linville	Thomas H & w	4583	65	1855	1856-09-16	134	CC 48	18540902	Hathorn, Dennis Collins
0130S	0060W	Linville	Thomas H & w	4583	47	1855	1856-09-16	186	CC 48	18540902	Hathorn, Dennis Collins
0120S	0060W	White	Sanford H & w	5187	61	1855	1856-09-16	321	CC 48	18540902	Hathorn, Dennis Collins
0120S	0060W	Barker	Clement & w	5186	60	1855	1856-09-16	321	CC 48	18540902	Hathorn, Dennis Collins
0120S	0060W	Matzger	William & w	5274	50	1855	1856-09-16	642	CC 48	18540902	Hathorn, Dennis Collins
0120S	0060W	Knowlton	George E & w	2711	70	1855	1856-09-16	320	CC 48	18540902	Hathorn, Dennis Collins
0120S	0060W	Bounds	James L	4527	69	1855	1856-09-16	320	CC 48	18540902	Hathorn, Dennis Collins
0120S	0060W	Henson	Alfred & w	4535	67	1855	1856-09-16	322	CC 48	18540902	Hathorn, Dennis Collins
0110S	0060W	Garrett	Thomas H & w	3692	43	1855	1856-09-16	86	CC 48	18540902	Hathorn, Dennis Collins
0120S	0060W	Garrett	Thomas H & w	3692	72	1855	1856-09-16	235	CC 48	18540902	Hathorn, Dennis Collins
0110S	0060W	Brumfield	James B & w	3690	44	1855	1856-09-16	140	CC 48	18540902	Hathorn, Dennis Collins
0120S	0060W	Brumfield	James B & w	3690	73	1855	1856-09-16	181	CC 48	18540902	Hathorn, Dennis Collins
0120S	0060W	Henkle	Wm & Nancy J	760	74	1855	1856-09-16	319	CC 48	18540902	Hathorn, Dennis Collins
0120S	0060W	Wood	Jesse & w	2334	75	1855	1856-09-16	321	CC 48	18540902	Hathorn, Dennis Collins
0120S	0060W	Blair	Thomas J & w	4063	68	1855	1856-09-16	323	CC 48	18540902	Hathorn, Dennis Collins
0120S	0060W	Garrett	Robert & w	2282	71	1855	1856-09-16	320	CC 48	18540902	Hathorn, Dennis Collins
0110S	0060W	Kennedy	William	1543	45	1855	1856-09-16	312	CC 48	18540902	Hathorn, Dennis Collins
0120S	0060W	Kennedy	William	1543	77	1855	1856-09-16	10	CC 48	18540902	Hathorn, Dennis Collins
0110S	0060W	Wells	George A	1541	46	1855	1856-09-16	320	CC 48	18540902	Hathorn, Dennis Collins
0110S	0060W	Cardwell	Byron P	2743	48	1855	1856-09-16	160	CC 48	18540902	Hathorn, Dennis Collins
0110S	0060W	Carter	William B	2744	47	1855	1856-09-16	161	CC 48	18540902	Hathorn, Dennis Collins
0110S	0060W	Patrick	Egan	5194	41	1855	1856-09-16	142	CC 48	18540902	Hathorn, Dennis Collins

Tw	Rng	Claimant Surname	Claimant Given Name	Cert Num	Sur Num	Comp Yr	Approved Dt	Acres	Cont	Cont Date	Surveyor
0120S	0060W	Patrick	Egan	5194	49	1855	1856-09-16	179	CC 48	18540902	Hathorn, Dennis Collins
0110S	0060W	Henderson	Perman & w	3691	50	1855	1856-09-16	321	CC 48	18540902	Hathorn, Dennis Collins
0110S	0060W	Byrd	D. H.		55	1855	1856-09-16	320	CC 48	18540902	Hathorn, Dennis Collins
0110S	0060W	Pearson	William & w	4516	51	1855	1856-09-16	320	CC 48	18540902	Hathorn, Dennis Collins
0110S	0060W	Miller	Isaac & w	3116	52	1855	1856-09-16	319	CC 48	18540902	Hathorn, Dennis Collins
0110S	0060W	King	Nahum (deceased) heirs	2713	53	1855	1856-09-16	642	CC 48	18540902	Hathorn, Dennis Collins
0110S	0060W	Edelman	James & w	2362	56	1855	1856-09-16	160	CC 48	18540902	Hathorn, Dennis Collins
0110S	0060W	Wren	George P & w	4594	54	1855	1856-09-16	644	CC 48	18540902	Hathorn, Dennis Collins
0110S	0060W	Burget	Reuben F	4869	57	1855	1856-09-16	321	CC 48	18540902	Hathorn, Dennis Collins
0110S	0060W	Landerkin	see Lenderkin	5075	58	1855	1856-09-16	160	CC 48	18540902	Hathorn, Dennis Collins
0110S	0060W	Hallock	Heman S & w	2376	59	1855	1856-09-16	321	CC 48	18540902	Hathorn, Dennis Collins
0110S	0060W	Mason	Jonathan & w	2563	42	1855	1856-09-16	107	CC 48	18540902	Hathorn, Dennis Collins
0120S	0060W	Mason	Jonathan & w	2563	76	1855	1856-09-16	202	CC 48	18540902	Hathorn, Dennis Collins
0110S	0060W	Mason	Barbara	3700	49	1855	1856-09-16	160	CC 48	18540902	Hathorn, Dennis Collins
0110S	0060W	Phillips	John & Rhoda Ann	4022	60	1855	1856-09-16	641	CC 48	18540902	Hathorn, Dennis Collins
0110S	0060W	Henderson	Perman & w	3691	50	1855	1856-09-16	321	CC 48	18540902	Hathorn, Dennis Collins
0110S	0060W	Mason	Peter & w	2424	61	1855	1856-09-16	320	CC 48	18540902	Hathorn, Dennis Collins
0100S	0060W				99999	1855	1856-09-16	0	CC 48	18540902	Hathorn, Dennis Collins
0110S	0060W				99999	1855	1856-09-16	0	CC 48	18540902	Hathorn, Dennis Collins
0120S	0060W				99999	1855	1856-09-16	0	CC 48	18540902	Hathorn, Dennis Collins
0130S	0060W				99999	1855	1856-09-16	0	CC 48	18540902	Hathorn, Dennis Collins
0140S	0060W				99999	1855	1856-09-16	0	CC 48	18540902	Hathorn, Dennis Collins
0230S	0050W				99999	1855	1856-09-16	0	CC 48	18540902	Hathorn, Dennis Collins
0100S	0070W				88888	1854		0	CC 48	18540902	Hathorn, Dennis Collins
0110S	0060W				88888	1854		0	CC 48	18540902	Hathorn, Dennis Collins
0100S	0060W				88888	1855	1856-09-16	0	CC 48	18540902	Hathorn, Dennis Collins
0100S	0060W	Tatom	Richard & w	4667	47	1854	1856-09-16	323	CC 48	18540902	Hathorn, Dennis Collins
0100S	0060W	Chambers	Rowland	1610	46	1854	1856-09-16	640	CC 48	18540902	Hathorn, Dennis Collins
0100S	0060W	Norton	Lucius C & w	2765	43	1854	1856-09-16	641	CC 48	18540902	Hathorn, Dennis Collins
0100S	0060W	Lazarus	see Van Bebber, Lazarus	5129	44	1854	1856-09-16	641	CC 48	18540902	Hathorn, Dennis Collins
0100S	0060W	King	Isaac & w	2181	39	1854	1856-09-16	642	CC 48	18540902	Hathorn, Dennis Collins
0100S	0060W	Allen	Charles & w	2766	42	1854	1856-09-16	645	CC 48	18540902	Hathorn, Dennis Collins
0100S	0060W	Watson	James (deceased) heirs	1927	40	1854	1856-09-16	640	CC 48	18540902	Hathorn, Dennis Collins

Twn	Rng	Claimant		Cert Num	Sur Num	Comp Yr	Approved Dt	Acres	Cont	Cont Date	Surveyor
		Surname	Claimant Given Name								
0100S	0060W	Haworth	Job S & w	2180	38	1854	1856-09-16	335	CC 48	18540902	Hathorn, Dennis Collins
0110S	0060W	Haworth	Job S & w	2180	38	1854	1856-09-16	303	CC 48	18540902	Hathorn, Dennis Collins
0100S	0060W	Patterson	Washington	1699	37	1854	1856-09-16	369	CC 48	18540902	Hathorn, Dennis Collins
0110S	0060W	Patterson	Washington	1699	39	1854	1856-09-16	271	CC 48	18540902	Hathorn, Dennis Collins
0100S	0060W	Van Peer	Henry	3175	41	1854	1855-09-16	319	CC 48	18540902	Hathorn, Dennis Collins
0100S	0060W	Robbins	Marquis L & w	3861	49	1854	1856-09-16	180	CC 48	18540902	Hathorn, Dennis Collins
0100S	0070W	Robbins	Marquis L & w	3861	37	1854	1856-09-16	141	CC 48	18540902	Hathorn, Dennis Collins
0100S	0060W	Willoughby	Elisha & w	4409	48	1854	1856-09-16	320	CC 48	18540902	Hathorn, Dennis Collins
0100S	0060W	Rice	Samuel & w	3135	45	1854	1856-09-16	321	CC 48	18540902	Hathorn, Dennis Collins
0100S	0060W	Greer	James	####	50	1854	1856-09-16	320	CC 48	18540902	Hathorn, Dennis Collins
0100S	0060W	Bigham	James W & w	4889	51	1854	1856-09-16	323	CC 48	18540902	Hathorn, Dennis Collins
0100S	0060W	Keas	Elias D & w	2782	53	1854	1856-09-16	642	CC 48	18540902	Hathorn, Dennis Collins
0100S	0060W	Grubbs	David	2665	52	1854	1856-09-16	161	CC 48	18540902	Hathorn, Dennis Collins
0100S	0060W	Robinson	William & w	4715	54	1854	1856-09-16	320	CC 48	18540902	Hathorn, Dennis Collins
0100S	0060W	Ritner	Sebastian R	4582	58	1854	1856-09-16	321	CC 48	18540902	Hathorn, Dennis Collins
0100S	0060W	Ritner	Sarah	4728	59	1854	1856-09-16	160	CC 48	18540902	Hathorn, Dennis Collins
0100S	0060W	Grant	Richard J & w	2886	57	1854	1856-09-16	322	CC 48	18540902	Hathorn, Dennis Collins
0100S	0060W	Gearhart	John W & w	3082	56	1854	1856-09-16	320	CC 48	18540902	Hathorn, Dennis Collins
0100S	0060W				88888	1854		0	CC 48	18540902	Hathorn, Dennis Collins
0100S	0070W				88888	1854		0	CC 48	18540902	Hathorn, Dennis Collins
0110S	0060W				88888	1854		0	CC 48	18540902	Hathorn, Dennis Collins
0230S	0050W				88888	1854		0	CC 48	18540902	Hathorn, Dennis Collins
0230S	0050W	Cowan	Robert	313	43	1854	1856-09-16	639	CC 48	18540902	Hathorn, Dennis Collins
0230S	0050W	Applegate	Lindsay	161	42	1854	1856-09-16	640	CC 48	18540902	Hathorn, Dennis Collins
0220S	0050W	Applegate	Chas	160	37	1854	1856-09-16	556	CC 48	18540902	Hathorn, Dennis Collins
0230S	0050W	Applegate	Chas	160	48	1854	1856-09-16	86	CC 48	18540902	Hathorn, Dennis Collins
0230S	0050W	Burt	George A	315	40	1854	1856-09-16	322	CC 48	18540902	Hathorn, Dennis Collins
0230S	0050W	Jeffries	Oliver	494	39	1854	1856-09-16	320	CC 48	18540902	Hathorn, Dennis Collins
0230S	0050W	Dickinson	Spencer D	316	37	1854	1856-09-16	321	CC 48	18540902	Hathorn, Dennis Collins
0230S	0050W	Miller	James	310	38	1854	1856-09-16	320	CC 48	18540902	Hathorn, Dennis Collins
0230S	0050W	Ambrose	Alfred P	364	41	1854	1856-09-16	521	CC 48	18540902	Hathorn, Dennis Collins
0230S	0050W	Wilson	William H	352	45	1854	1856-09-16	640	CC 48	18540902	Hathorn, Dennis Collins
0230S	0050W	Cowan	Thomas	312	44	1854	1856-09-16	321	CC 48	18540902	Hathorn, Dennis Collins

Twn	Rng	Claimant Surname	Claimant Given Name	Cert Num	Sur Num	Comp Yr	Approved Dt	Acres	Cont	Cont Date	Surveyor
0230S	0050W	Long	John & w	481	46	1854	1856-09-16	640	CC 48	18540902	Hathorn, Dennis Collins
0230S	0050W	Smith	Robert & w	620	47	1854	1856-09-16	640	CC 48	18540902	Hathorn, Dennis Collins
0120S	0050W	Abbey	Edwin A & w	837	51	1855	1856-09-16	263	CC 48	18540902	Hathorn, Dennis Collins
0120S	0060W	Abbey	Edwin A & w	837	38	1855	1856-09-16	57	CC 48	18540902	Hathorn, Dennis Collins
0120S	0050W	Morris	Joseph H & w	4153	65	1855	1856-09-16	65	CC 48	18540902	Hathorn, Dennis Collins
0120S	0060W	Morris	Joseph H & w	4153	41	1855	1856-09-16	257	CC 48	18540902	Hathorn, Dennis Collins
0140S	0060W	Buckingham	Heman C & w	832	53	1855	1856-09-16	641	CC 48	18540902	Hathorn, Dennis Collins
0140S	0060W	Starr	John W	1362	54	1855	1856-09-16	641	CC 48	18540902	Hathorn, Dennis Collins
0140S	0060W	Fortson	John T	1369	57	1855	1856-09-16	642	CC 48	18540902	Hathorn, Dennis Collins
0140S	0060W	Belknap	Or(r)in	1355	56	1855	1856-09-16	640	CC 48	18540902	Hathorn, Dennis Collins
0140S	0060W	Haptonstall	Samuel & w	2006	55	1855	1856-09-16	320	CC 48	18540902	Hathorn, Dennis Collins
0140S	0060W	McCoy	James & w	2007	60	1855	1856-09-16	321	CC 48	18540902	Hathorn, Dennis Collins
0140S	0060W	Charles	Martin L	2088	61	1855	1856-09-16	322	CC 48	18540902	Hathorn, Dennis Collins
0140S	0060W	McLagan	William & w	1329	52	1855	1856-09-16	316	CC 48	18540902	Hathorn, Dennis Collins
0140S	0060W	McCain	Lee & w	1504	51	1855	1856-09-16	320	CC 48	18540902	Hathorn, Dennis Collins
0140S	0060W	Hawley	Chatman & w	2077	49	1855	1856-09-16	640	CC 48	18540902	Hathorn, Dennis Collins
0140S	0060W	Hawley	David	1607	50	1855	1856-09-16	320	CC 48	18540902	Hathorn, Dennis Collins
0140S	0060W	Hammer	Jacob & w	3049	48	1855	1856-09-16	642	CC 48	18540902	Hathorn, Dennis Collins
0140S	0060W	Starr	Jeremiah & w	3012	44	1855	1856-09-16	280	CC 48	18540902	Hathorn, Dennis Collins
0150S	0060W	Starr	Jeremiah & w	3012	39	1855	1856-09-16	362	CC 48	18540902	Hathorn, Dennis Collins
0140S	0060W	Nichols	Henry B & w	1480	45	1854	1856-09-16	320	CC 48	18540902	Hathorn, Dennis Collins
0140S	0060W	Rambo	Lewis A	1447	47	1855	1856-09-16	160	CC 48	18540902	Hathorn, Dennis Collins
0140S	0060W	Rambo	Isac & Ann R	248	62	1855	1856-09-16	320	CC 48	18540902	Hathorn, Dennis Collins
0140S	0060W	McIntire	James W	1415	58	1855	1856-09-16	161	CC 48	18540902	Hathorn, Dennis Collins
0140S	0060W	Howell	Stephen & w	2025	46	1855	1856-09-16	321	CC 48	18540902	Hathorn, Dennis Collins
0140S	0060W	Smith	George & w	2093	63	1855	1856-09-16	320	CC 48	18540902	Hathorn, Dennis Collins
0130S	0060W	Foster	Andrew & w	4779	37	1855	1856-09-16	583	CC 48	18540902	Hathorn, Dennis Collins
0130S	0060W	Foster	James & w	4327	38	1855	1856-09-16	584	CC 48	18540902	Hathorn, Dennis Collins
0120S	0050W				88888	1855		0	CC 48	18540902	Hathorn, Dennis Collins
0120S	0060W				88888	1855		0	CC 48	18540902	Hathorn, Dennis Collins
0130S	0060W				88888	1855		0	CC 48	18540902	Hathorn, Dennis Collins
0140S	0060W				88888	1855		0	CC 48	18540902	Hathorn, Dennis Collins
0150S	0060W				88888	1855		0	CC 48	18540902	Hathorn, Dennis Collins



Twn	Rng	Claimant		Cert Num	Sur Num	Comp Yr	Approved Dt	Acres	Cont	Cont Date	Surveyor	
		Surname	Claimant Given Name									
0130S	0070W				88888	1856			0	63	18560322	Hathorn, Dennis Collins
0140S	0070W				88888	1856			0	63	18560322	Hathorn, Dennis Collins
0140S	0080W				88888	1856			0	63	18560322	Hathorn, Dennis Collins
0250S	0070W				88888	1856			0	63	18560322	Hathorn, Dennis Collins
0250S	0070W	Churchill	William	190	46	1856	1857-04-21	321	63	18560322	Hathorn, Dennis Collins	
0250S	0070W	Cole	James	169	45	1856	1857-04-21	321	63	18560322	Hathorn, Dennis Collins	
0250S	0070W	Leiper	George	530	40	1856	1857-04-21	161	63	18560322	Hathorn, Dennis Collins	
0250S	0070W	Hubbard	Allen & w	485	41	1856	1857-04-21	320	63	18560322	Hathorn, Dennis Collins	
0250S	0070W	Bradley	Kennon W	474	42	1856	1857-04-21	159	63	18560322	Hathorn, Dennis Collins	
0250S	0070W	Churchill	John S.		43	1856	1857-04-21	160	63	18560322	Hathorn, Dennis Collins	
0250S	0070W	Churchill	Alvah & w heirs at law	610	44	1856	1857-04-21	320	63	18560322	Hathorn, Dennis Collins	
0140S	0080W	Longworth	Basil N	1497	37	1856	1857-04-21	161	63	18560322	Hathorn, Dennis Collins	
0140S	0080W	Ellis	E T	1492	38	1856	1857-04-21	159	63	18560322	Hathorn, Dennis Collins	
0140S	0080W	Ellis	A E	1483	39	1856	1857-04-21	160	63	18560322	Hathorn, Dennis Collins	
0140S	0080W	Rednours	Emerson	1574	40	1856	1857-04-21	160	63	18560322	Hathorn, Dennis Collins	
0140S	0080W	Mason	Jeremiah	1611	42	1856	1857-04-21	160	63	18560322	Hathorn, Dennis Collins	
0140S	0080W	Edwards	James & w	1394	41	1856	1857-04-21	321	63	18560322	Hathorn, Dennis Collins	
0140S	0070W	Winkel	Edward		37	1856	1857-04-21	321	63	18560322	Hathorn, Dennis Collins	
0140S	0070W	Fudge	David	1730	38	1856	1857-04-21	58	63	18560322	Hathorn, Dennis Collins	
0140S	0080W	Fudge	David	1730	43	1856	1857-04-21	260	63	18560322	Hathorn, Dennis Collins	
0140S	0070W	Rycraft	George H	1396	39	1856	1857-04-21	99	63	18560322	Hathorn, Dennis Collins	
0140S	0080W	Rycraft	George H	1396	44	1856	1857-04-21	61	63	18560322	Hathorn, Dennis Collins	
0140S	0070W	Rycraft	Squire L	1449	40	1856	1857-04-21	66	63	18560322	Hathorn, Dennis Collins	
0140S	0080W	Rycraft	Squire L	1449	45	1856	1857-04-21	94	63	18560322	Hathorn, Dennis Collins	
0140S	0070W	Kellum	John W	1780	41	1856	1857-04-21	110	63	18560322	Hathorn, Dennis Collins	
0140S	0080W	Kellum	John W	1780	46	1856	1857-04-21	50	63	18560322	Hathorn, Dennis Collins	
0130S	0070W	Holgate	Jacob & w	4568	39	1856	1857-04-21	80	63	18560322	Hathorn, Dennis Collins	
0140S	0070W	Holgate	Jacob & w	4568	43	1856	1857-04-21	240	63	18560322	Hathorn, Dennis Collins	
0140S	0070W	Williams	John A & w	1569	42	1856	1857-04-21	323	63	18560322	Hathorn, Dennis Collins	
0130S	0070W	Hayden	Sarah widow & heirs of Allen	4546	37	1856	1857-04-21	320	63	18560322	Hathorn, Dennis Collins	
0130S	0070W	Hayden	Thomas & w	4549	38	1856	1857-04-21	320	63	18560322	Hathorn, Dennis Collins	
0130S	0070W				99999	1856	1857-04-21	0	63	18560322	Hathorn, Dennis Collins	
0140S	0070W				99999	1856	1857-04-21	0	63	18560322	Hathorn, Dennis Collins	

Twn	Rng	Claimant		Cert Num	Sur Num	Comp Yr	Approved Dt	Acres	Cont	Cont Date	Surveyor	
		Surname	Claimant Given Name									
0140S	0080W				99999	1856	1857-04-21	0	63	18560322	Hathorn, Dennis	
0250S	0070W				99999	1856	1857-04-21	0	63	18560322	Collins Hathorn, Dennis	
0210S	0040W				88888	1856	1858-03-02	0	CC 71	18560902	Collins Hathorn, Dennis	
0210S	0050W				88888	1856	1858-03-02	0	CC 71	18560902	Collins Hathorn, Dennis	
0220S	0040W				88888	1856	1858-03-02	0	CC 71	18560902	Collins Hathorn, Dennis	
0220S	0050W				88888	1856	1858-03-02	0	CC 71	18560902	Collins Hathorn, Dennis	
0220S	0060W				88888	1856	1858-03-02	0	CC 71	18560902	Collins Hathorn, Dennis	
0220S	0070W				88888	1856	1858-03-02	0	CC 71	18560902	Collins Hathorn, Dennis	
0220S	0080W				88888	1856	1859-11-17	0	CC 71	18560902	Collins Hathorn, Dennis	
0220S	0090W				88888	1856	1858-03-02	0	CC 71	18560902	Collins Hathorn, Dennis	
0220S	0100W				99999	1856	1862-07-31	0	CC 71	18560902	Collins Hathorn, Dennis	
0230S	0040W				88888	1856	1858-03-02	0	CC 71	18560902	Collins Hathorn, Dennis	
0230S	0060W				99999	1856	1858-03-02	0	CC 71	18560902	Collins Hathorn, Dennis	
0240S	0040W				88888	1856	1858-03-02	0	CC 71	18560902	Collins Hathorn, Dennis	
0250S	0040W				88888	1856	1858-03-02	0	CC 71	18560902	Collins Hathorn, Dennis	
0220S	0050W	Applegate	Jesse		103	38	1856	1858-03-02	642	CC 71	18560902	Collins Hathorn, Dennis
0220S	0070W	Levens	James F & w		1066	39	1856	1858-03-02	639	CC 71	18560902	Collins Hathorn, Dennis
0220S	0070W	Levens	Zacheus		1068	37	1856	1858-03-02	319	CC 71	18560902	Collins Hathorn, Dennis
0220S	0070W	Bavington	John		1069	40	1856	1858-03-02	162	CC 71	18560902	Collins Hathorn, Dennis
0220S	0070W	Levens	Thomas & w		548	38	1856	1858-03-02	322	CC 71	18560902	Collins Hathorn, Dennis
0220S	0070W	Hart	Harrison B		883	42	1856	1858-03-02	126	CC 71	18560902	Collins Hathorn, Dennis
0220S	0080W	Hart	Harrison B		883	37	1856	1858-03-02	192	CC 71	18560902	Collins Hathorn, Dennis
0220S	0080W	Wells	Daniel & w		658	38	1856	1858-03-02	641	CC 71	18560902	Collins Hathorn, Dennis
0220S	0070W	Scott	John & w		450	41	1856	1858-03-02	287	CC 71	18560902	Collins Hathorn, Dennis
0220S	0080W	Scott	John & w		450	39	1856	1858-03-02	36	CC 71	18560902	Collins Hathorn, Dennis
0220S	0070W	Sherwood	Warren		884	44	1856	1858-03-02	29	CC 71	18560902	Collins Hathorn, Dennis
0220S	0080W	Sherwood	Warren		884	40	1856	1858-03-02	131	CC 71	18560902	Collins Hathorn, Dennis
0220S	0070W	Bartges	Geo H & w		613	43	1856	1858-03-02	321	CC 71	18560902	Collins Hathorn, Dennis
0220S	0080W	Wells	William N		1033	41	1856	1858-03-02	320	CC 71	18560902	Collins Hathorn, Dennis
0220S	0080W	Griffin	Edward		650	42	1856	1858-03-02	321	CC 71	18560902	Collins Hathorn, Dennis
0220S	0080W	Helbert	William		1065	43	1856	1858-03-02	285	CC 71	18560902	Collins Hathorn, Dennis
0220S	0080W	Hathaway	William		1152	44	1856	1858-03-02	642	CC 71	18560902	Collins Hathorn, Dennis
0220S	0080W	Sawyers	John & w		1049	45	1856	1858-03-02	322	CC 71	18560902	Collins Hathorn, Dennis

Twn	Rng	Claimant		Cert Num	Sur Num	Comp Yr	Approved Dt	Acres	Cont	Cont Date	Surveyor
		Surname	Claimant Given Name								
0220S	0080W	Allensworth	Simon H	1034	46	1856	1858-03-02	162	CC 71	18560902	Hathorn, Dennis Collins
0220S	0080W	Fryer	Able P	1039	47	1856	1858-03-02	162	CC 71	18560902	Hathorn, Dennis Collins
0220S	0090W	Rich	Samuel	606	38	1856	1859-11-17	318	CC 71	18560902	Hathorn, Dennis Collins
0220S	0090W	Spicer	Edward & w	758	39	1856	1859-11-17	321	CC 71	18560902	Hathorn, Dennis Collins
0220S	0090W	Golden	William	1244	40	1856	1858-03-02	163	CC 71	18560902	Hathorn, Dennis Collins
0220S	0090W	Hatfield	Job	632	41	1856	1858-03-02	292	CC 71	18560902	Hathorn, Dennis Collins
0220S	0090W	Burchard	E H & w	935	42	1856	1858-03-02	181	CC 71	18560902	Hathorn, Dennis Collins
0220S	0090W	Scott	Levi	1258	37	1856	1862-07-31	306	CC 71	18560902	Hathorn, Dennis Collins
0220S	0100W	Scott	Levi	1258	37	1856	1862-07-31	14	CC 71	18560902	Hathorn, Dennis Collins
0220S	0090W	Rackliff	William E	321	43	1856	1858-03-02	161	CC 71	18560902	Hathorn, Dennis Collins
0220S	0090W	Hudson	John	1044	44	1856	1858-03-02	322	CC 71	18560902	Hathorn, Dennis Collins
0220S	0080W	Butler	Rufus	949	48	1856	1858-03-02	28	CC 71	18560902	Hathorn, Dennis Collins
0220S	0090W	Butler	Rufus	949	45	1856	1858-03-02	293	CC 71	18560902	Hathorn, Dennis Collins
0220S	0080W	Turner	Samuel	237	50	1856	1858-03-02	160	CC 71	18560902	Hathorn, Dennis Collins
0220S	0080W	Chadwick	Stephen F	651	58	1856	1859-11-17	160	CC 71	18560902	Hathorn, Dennis Collins
0220S	0080W	Sawyers	Andrew & w	936	49	1856	1859-11-17	640	CC 71	18560902	Hathorn, Dennis Collins
0220S	0080W	Fryer	John A	1038	57	1856	1858-03-02	81	CC 71	18560902	Hathorn, Dennis Collins
0220S	0080W	Gardner	John E	258	51	1856	1859-11-17	323	CC 71	18560902	Hathorn, Dennis Collins
0220S	0080W	Hinderer	Charles G	1952	52	1856	1858-03-02	164	CC 71	18560902	Hathorn, Dennis Collins
0220S	0080W	Merick	James M & w (Merrick)	456	53	1856	1858-03-02	321	CC 71	18560902	Hathorn, Dennis Collins
0220S	0080W	Tesh	Daniel & w	612	54	1856	1858-03-02	320	CC 71	18560902	Hathorn, Dennis Collins
0220S	0080W	Krumm	Philip	1043	55	1856	1858-03-02	321	CC 71	18560902	Hathorn, Dennis Collins
0220S	0080W	Wells	Ira & w	1058	56	1856	1858-03-02	431	CC 71	18560902	Hathorn, Dennis Collins
0230S	0080W	Wells	Ira & w	1058	37	1856	1858-03-02	212	CC 71	18560902	Hathorn, Dennis Collins
0220S	0060W	Farmer	James	545	40	1856	1858-03-02	321	CC 71	18560902	Hathorn, Dennis Collins
0220S	0060W	Christian	Henry	551	41	1856	1858-03-02	160	CC 71	18560902	Hathorn, Dennis Collins
0220S	0060W	Putnam	Joseph & w	412	38	1856	1858-03-02	323	CC 71	18560902	Hathorn, Dennis Collins
0220S	0060W	Daisley	Joseph	694	37	1856	1858-03-02	321	CC 71	18560902	Hathorn, Dennis Collins
0220S	0070W	Hancock	William & w	1130	45	1856	1858-03-02	643	CC 71	18560902	Hathorn, Dennis Collins
0220S	0060W	Putnam	Charles F.	693	39	1856	1858-03-02	643	CC 71	18560902	Hathorn, Dennis Collins
0210S	0060W	Swearinger	Andrew	577	37	1856	1858-03-02	152	CC 71	18560902	Hathorn, Dennis Collins
0220S	0060W	Swearinger	Andrew	577	42	1856	1858-03-02	8	CC 71	18560902	Hathorn, Dennis Collins
0220S	0060W	Ensley	Solomon	275	44	1856	1858-03-02	318	CC 71	18560902	Hathorn, Dennis Collins

Twn	Rng	Claimant		Cert Num	Sur Num	Comp Yr	Approved Dt	Acres	Cont	Cont Date	Surveyor
		Surname	Claimant Given Name								
0210S	0060W	Magrenera	James	1169	38	1856	1858-03-02	295	CC 71	18560902	Hathorn, Dennis Collins
0220S	0060W	Magrenera	James	1169	43	1856	1858-03-02	24	CC 71	18560902	Hathorn, Dennis Collins
0220S	0050W	Stilwell	Thomas	309	39	1856	1858-03-02	283	CC 71	18560902	Hathorn, Dennis Collins
0220S	0060W	Stilwell	Thomas	309	45	1856	1858-03-02	260	CC 71	18560902	Hathorn, Dennis Collins
0220S	0050W	Goodell	Warren N	104	40	1856	1858-03-02	321	CC 71	18560902	Hathorn, Dennis Collins
0220S	0040W	Scott	William J J.	271	38	1856	1858-03-02	640	CC 71	18560902	Hathorn, Dennis Collins
0220S	0040W	McDonald	James	1935	39	1856	1858-03-02	320	CC 71	18560902	Hathorn, Dennis Collins
0220S	0040W	Letsom	John	314	40	1856	1858-03-02	160	CC 71	18560902	Hathorn, Dennis Collins
0220S	0040W	Scott	John M	272	37	1856	1858-03-02	483	CC 71	18560902	Hathorn, Dennis Collins
0230S	0040W	Scott	John M	272	37	1856	1858-03-02	157	CC 71	18560902	Hathorn, Dennis Collins
0250S	0040W	Sutherland	Clinton	1847	49	1856	1858-03-02	321	CC 71	18560902	Hathorn, Dennis Collins
0250S	0040W	Markham	Nathaniel	1891	39	1856	1858-03-02	160	CC 71	18560902	Hathorn, Dennis Collins
0250S	0040W	Odle	James	289	41	1856	1858-03-02	321	CC 71	18560902	Hathorn, Dennis Collins
0250S	0040W	Deardorff	William H B & w	1714	50	1856	1858-03-02	299	CC 71	18560902	Hathorn, Dennis Collins
0250S	0040W	Driver	Isaac D	382	48	1856	1858-03-02	323	CC 71	18560902	Hathorn, Dennis Collins
0240S	0040W	Weaver	James	346	42	1856	1858-03-02	322	CC 71	18560902	Hathorn, Dennis Collins
0240S	0040W	Pitman	Pitman, Jacob	452	43	1856	1858-03-02	161	CC 71	18560902	Hathorn, Dennis Collins
0240S	0040W	Howard	William	451	44	1856	1858-03-02	159	CC 71	18560902	Hathorn, Dennis Collins
0240S	0040W	Johnson	Elizabeth A widow	1261	45	1856	1858-03-02	160	CC 71	18560902	Hathorn, Dennis Collins
0240S	0040W	Driven	Sam'l M & w	819	41	1856	1858-03-02	320	CC 71	18560902	Hathorn, Dennis Collins
0240S	0040W	Hall	Langley & w	804	38	1856	1858-03-02	321	CC 71	18560902	Hathorn, Dennis Collins
0240S	0040W	Hall	George	814	39	1856	1858-03-02	162	CC 71	18560902	Hathorn, Dennis Collins
0240S	0040W	Smith	James H & w	815	46	1856	1858-03-02	321	CC 71	18560902	Hathorn, Dennis Collins
0250S	0040W	Smith	Nathan	224	47	1856	1858-03-02	315	CC 71	18560902	Hathorn, Dennis Collins
0250S	0040W	Moore	Amasa W	2036	51	1856	1858-03-02	161	CC 71	18560902	Hathorn, Dennis Collins
0240S	0040W	Allen	William A	807	47	1856	1858-03-02	161	CC 71	18560902	Hathorn, Dennis Collins
0240S	0040W	Hanna	William & w	769	40	1856	1858-03-02	322	CC 71	18560902	Hathorn, Dennis Collins
0240S	0040W	Cozard	Jonathon M	124	37	1856	1858-03-02	320	CC 71	18560902	Hathorn, Dennis Collins
0220S	0040W	Kelley	Ransom M	702	41	1856	1858-03-02	160	CC 71	18560902	Hathorn, Dennis Collins
0210S	0040W	Hall	Samuel	1904	37	1856	1858-03-02	161	CC 71	18560902	Hathorn, Dennis Collins
0220S	0050W	Hayhursts	William	572	42	1856	1858-03-02	321	CC 71	18560902	Hathorn, Dennis Collins
0220S	0050W	Lyons	Matthew	363	43	1856	1858-03-02	320	CC 71	18560902	Hathorn, Dennis Collins
0210S	0050W	Estes	Elijah T	101	37	1856	1858-03-02	640	CC 71	18560902	Hathorn, Dennis Collins

Twn	Rng	Claimant		Cert Num	Sur Num	Comp Yr	Approved Dt	Acres	Cont	Cont Date	Surveyor
		Surname	Claimant Given Name								
0210S	0040W			99999	1856	1858-03-02	0	CC 71	18560902	Hathorn, Dennis Collins	
0210S	0050W			99999	1856	1858-03-02	0	CC 71	18560902	Hathorn, Dennis Collins	
0210S	0060W			99999	1856	1858-03-02	0	CC 71	18560902	Hathorn, Dennis Collins	
0220S	0040W			99999	1856	1858-03-02	0	CC 71	18560902	Hathorn, Dennis Collins	
0220S	0050W			99999	1856	1858-03-02	0	CC 71	18560902	Hathorn, Dennis Collins	
0220S	0060W			99999	1856	1858-03-02	0	CC 71	18560902	Hathorn, Dennis Collins	
0220S	0070W			99999	1856	1858-03-02	0	CC 71	18560902	Hathorn, Dennis Collins	
0220S	0080W			99999	1856	1858-03-02	0	CC 71	18560902	Hathorn, Dennis Collins	
0220S	0090W			99999	1856	1858-03-02	0	CC 71	18560902	Hathorn, Dennis Collins	
0230S	0040W			99999	1856	1858-03-02	0	CC 71	18560902	Hathorn, Dennis Collins	
0230S	0060W			99999	1856	1858-03-02	0	CC 71	18560902	Hathorn, Dennis Collins	
0230S	0080W			99999	1856	1858-03-02	0	CC 71	18560902	Hathorn, Dennis Collins	
0240S	0040W			99999	1856	1858-03-02	0	CC 71	18560902	Hathorn, Dennis Collins	
0250S	0040W			99999	1856	1858-03-02	0	CC 71	18560902	Hathorn, Dennis Collins	
0220S	0080W			99999	1856	1859-11-17	0	CC 71	18560902	Hathorn, Dennis Collins	
0220S	0090W			99999	1856	1859-11-17	0	CC 71	18560902	Hathorn, Dennis Collins	
0220S	0090W			99999	1856	1862-07-31	0	CC 71	18560902	Hathorn, Dennis Collins	
0220S	0100W			99999	1856	1862-07-31	0	CC 71	18560902	Hathorn, Dennis Collins	
0140S	0050W			88888	1857		0	CC 83	18570608	Hathorn, Dennis Collins	
0180S	0050W			88888	1857		0	CC 83	18570608	Hathorn, Dennis Collins	
0200S	0040W			88888	1857		0	CC 83	18570608	Hathorn, Dennis Collins	
0200S	0050W			88888	1857		0	CC 83	18570608	Hathorn, Dennis Collins	
0240S	0070W			88888	1857		0	CC 83	18570608	Hathorn, Dennis Collins	
0290S	0030W			88888	1857		0	CC 83	18570608	Hathorn, Dennis Collins	
0290S	0040W			88888	1857		0	CC 83	18570608	Hathorn, Dennis Collins	
0290S	0050W			88888	1857		0	CC 83	18570608	Hathorn, Dennis Collins	
0300S	0030W			88888	1857		0	CC 83	18570608	Hathorn, Dennis Collins	
0300S	0040W			88888	1857		0	CC 83	18570608	Hathorn, Dennis Collins	
0300S	0030W	Stinger	Leonard	354	37	1857	1859-06-01	320	CC 83	18570608	Hathorn, Dennis Collins
0300S	0030W	O'Neil	James	629	38	1857	1859-06-01	320	CC 83	18570608	Hathorn, Dennis Collins
0300S	0030W	Ainsler	Jacob	1073	39	1857	1859-06-01	57	CC 83	18570608	Hathorn, Dennis Collins
0300S	0040W	Ainsler	Jacob	1073	51	1857	1859-06-01	103	CC 83	18570608	Hathorn, Dennis Collins
0290S	0030W	Craig	Daniel T & w	535	37	1857	1859-06-01	270	CC 83	18570608	Hathorn, Dennis Collins

Twn	Rng	Claimant		Cert Num	Sur Num	Comp Yr	Approved Dt	Acres	Cont	Cont Date	Surveyor
		Surname	Claimant Given Name								
0290S	0040W	Craig	Daniel T & w	535	37	1857	1859-06-01	52	CC 83	18570608	Hathorn, Dennis Collins
0290S	0040W	Stephens	Benjamin L & w	413	38	1857	1859-06-01	323	CC 83	18570608	Hathorn, Dennis Collins
0290S	0040W	Weaver	Hans & w	435	39	1857	1859-06-01	321	CC 83	18570608	Hathorn, Dennis Collins
0290S	0040W	Wiley	Henry	589	40	1857	1859-06-01	141	CC 83	18570608	Hathorn, Dennis Collins
0290S	0050W	Wiley	Henry	589	49	1857	1859-06-01	20	CC 83	18570608	Hathorn, Dennis Collins
0290S	0040W	Browning	Edmund G	398	41	1857	1859-06-01	320	CC 83	18570608	Hathorn, Dennis Collins
0290S	0050W	Cornelison	Joseph & w	765	46	1857	1859-06-01	644	CC 83	18570608	Hathorn, Dennis Collins
0200S	0040W	Hill	Henry T	387	37	1857	1859-06-01	155	CC 83	18570608	Hathorn, Dennis Collins
0200S	0050W	Hill	Henry T	387	39	1857	1859-06-01	165	CC 83	18570608	Hathorn, Dennis Collins
0180S	0050W	Rowe	Hiram C	1591	53	1857	1859-06-01	320	CC 83	18570608	Hathorn, Dennis Collins
0240S	0070W	Delannay	Thomas E	337	37	1857	1859-06-01	161	CC 83	18570608	Hathorn, Dennis Collins
0140S	0050W	Hawley	Jesse	1988	51	1857	1859-06-01	322	CC 83	18570608	Hathorn, Dennis Collins
0230S	0070W				99999	1857		0	CC 83	18570608	Hathorn, Dennis Collins
0230S	0080W				99999	1857		0	CC 83	18570608	Hathorn, Dennis Collins
0230S	0070W	Goff	Johnson B	449	38	1857	1859-06-01	322	CC 83	18570608	Hathorn, Dennis Collins
0230S	0070W	Kellogg	Adna B	473	39	1857	1859-06-01	322	CC 83	18570608	Hathorn, Dennis Collins
0230S	0070W	Kellogg	Lyman L	502	40	1857	1859-06-01	321	CC 83	18570608	Hathorn, Dennis Collins
0230S	0070W	Kellogg	John J (deceased) heirs	664	41	1857	1859-06-01	323	CC 83	18570608	Hathorn, Dennis Collins
0230S	0070W	Robertson	William	736	42	1857	1859-06-01	297	CC 83	18570608	Hathorn, Dennis Collins
0230S	0070W	Laughlin	James	360	43	1857	1859-06-01	212	CC 83	18570608	Hathorn, Dennis Collins
0230S	0070W	Cooper	James T	654	44	1857	1859-06-01	321	CC 83	18570608	Hathorn, Dennis Collins
0230S	0070W	Dimmick	Ziba	358	45	1857	1859-06-01	325	CC 83	18570608	Hathorn, Dennis Collins
0230S	0070W	Langdon	Abram G & w	1012	47	1857	1859-06-01	321	CC 83	18570608	Hathorn, Dennis Collins
0230S	0070W	Langdon	Ansel	895	48	1857	1859-06-01	161	CC 83	18570608	Hathorn, Dennis Collins
0230S	0070W	Cook	David M.		49	1857	1859-06-01	160	CC 83	18570608	Hathorn, Dennis Collins
0230S	0070W	Snider	George W	370	51	1857	1859-06-01	320	CC 83	18570608	Hathorn, Dennis Collins
0230S	0070W	Levens	James	708	52	1857	1859-06-01	320	CC 83	18570608	Hathorn, Dennis Collins
0230S	0070W	Paine	George	357	53	1857	1859-06-01	256	CC 83	18570608	Hathorn, Dennis Collins
0230S	0080W	Paine	George	357	39	1857	1859-06-01	65	CC 83	18570608	Hathorn, Dennis Collins
0230S	0070W	Gant	Levi & w	923	50	1857	1859-06-01	641	CC 83	18570608	Hathorn, Dennis Collins
0230S	0080W	Meal	John G	585	40	1857	1859-06-01	325	CC 83	18570608	Hathorn, Dennis Collins
0230S	0080W	Bay	Wm F & w	638	38	1857	1859-06-01	637	CC 83	18570608	Hathorn, Dennis Collins
0230S	0070W	Hudson	Shadrack	919	46	1857	1859-06-01	315	CC 83	18570608	Hathorn, Dennis Collins

Tw	Rng	Claimant Surname	Claimant Given Name	Cert Num	Sur Num	Comp Yr	Approved Dt	Acres	Cont	Cont Date	Surveyor
0010N	0040W				99999	1858		0	CC 83	18570608	Hathorn, Dennis Collins
0050S	0030W				99999	1858		0	CC 83	18570608	Hathorn, Dennis Collins
0060S	0010E				99999	1858		0	CC 83	18570608	Hathorn, Dennis Collins
0060S	0020W				99999	1858		0	CC 83	18570608	Hathorn, Dennis Collins
0060S	0030W				99999	1858		0	CC 83	18570608	Hathorn, Dennis Collins
0060S	0060W				99999	1858		0	CC 83	18570608	Hathorn, Dennis Collins
0070S	0060W				99999	1858		0	CC 83	18570608	Hathorn, Dennis Collins
0080S	0050W				99999	1858		0	CC 83	18570608	Hathorn, Dennis Collins
0090S	0020E				99999	1858		0	CC 83	18570608	Hathorn, Dennis Collins
0100S	0040W				99999	1858		0	CC 83	18570608	Hathorn, Dennis Collins
0110S	0010E				99999	1858		0	CC 83	18570608	Hathorn, Dennis Collins
0110S	0030W				99999	1858		0	CC 83	18570608	Hathorn, Dennis Collins
0130S	0010E				99999	1858		0	CC 83	18570608	Hathorn, Dennis Collins
0130S	0010W				99999	1858		0	CC 83	18570608	Hathorn, Dennis Collins
0140S	0010E				99999	1858		0	CC 83	18570608	Hathorn, Dennis Collins
0150S	0050W				99999	1858		0	CC 83	18570608	Hathorn, Dennis Collins
0090S	0020E	Gardner	Abner & w	4791	39	1858	1859-06-01	321	CC 83	18570608	Hathorn, Dennis Collins
0090S	0020E	Osborn	Abraham & w	2902	40	1858	1859-06-01	321	CC 83	18570608	Hathorn, Dennis Collins
0090S	0020E	Manis	William R	5104	38	1858	1859-06-01	160	CC 83	18570608	Hathorn, Dennis Collins
0090S	0020E	Potter	John B & w	5137	37	1858	1863-11-20	320	CC 83	18570608	Hathorn, Dennis Collins
0130S	0010E	Russell	Newton	2022	41	1858	1859-06-01	247	CC 83	18570608	Hathorn, Dennis Collins
0140S	0010E	Russell	Newton	2022	41	1858	1859-06-01	76	CC 83	18570608	Hathorn, Dennis Collins
0130S	0010E	Youngs	George & w	5157	42	1858	1859-06-01	230	CC 83	18570608	Hathorn, Dennis Collins
0140S	0010E	Youngs	George & w	5157	42	1858	1859-06-01	90	CC 83	18570608	Hathorn, Dennis Collins
0130S	0010E	Umphreys	Millan & w	4035	38	1858	1859-06-01	320	CC 83	18570608	Hathorn, Dennis Collins
0130S	0010E	Gilliland	John W & w	4082	39	1858	1859-06-01	322	CC 83	18570608	Hathorn, Dennis Collins
0130S	0010E	Wiley	Andrew & w	4973	50	1858	1859-06-01	120	CC 83	18570608	Hathorn, Dennis Collins
0140S	0010E	Wiley	Andrew & w	4973	43	1858	1859-06-01	202	CC 83	18570608	Hathorn, Dennis Collins
0130S	0010E	Pickens	Samuel & w	4036	40	1858	1859-06-01	298	CC 83	18570608	Hathorn, Dennis Collins
0130S	0010E	Pickens	William M & w	5128	43	1858	1859-06-01	319	CC 83	18570608	Hathorn, Dennis Collins
0130S	0010E	Ames	Alonzo	5091	44	1858	1859-06-01	160	CC 83	18570608	Hathorn, Dennis Collins
0130S	0010E	Ames	John T	3683	46	1858	1859-06-01	159	CC 83	18570608	Hathorn, Dennis Collins
0130S	0010E	Ames	William Z	4399	45	1858	1859-06-01	160	CC 83	18570608	Hathorn, Dennis Collins

Twn	Rng	Claimant		Cert Num	Sur Num	Comp Yr	Approved Dt	Acres	Cont	Cont Date	Surveyor
		Surname	Claimant Given Name								
0130S	0010E	Ames	Lowell (Jr)	5072	47	1858	1859-06-01	160	CC 83	18570608	Hathorn, Dennis Collins
0130S	0010E	Ames	Loel (deceased) heirs at law	2494	48	1858	1859-06-01	34	CC 83	18570608	Hathorn, Dennis Collins
0130S	0010W	Ames	Loel (deceased) heirs at law	2494	50	1858	1859-06-01	286	CC 83	18570608	Hathorn, Dennis Collins
0130S	0010E	Alley	Tyrec	5101	49	1858	1859-06-01	40	CC 83	18570608	Hathorn, Dennis Collins
0130S	0010W	Alley	Tyrec	5101	57	1858	1859-06-01	120	CC 83	18570608	Hathorn, Dennis Collins
0130S	0010W	Moore	Anderson W	2768	56	1858	1859-06-01	160	CC 83	18570608	Hathorn, Dennis Collins
0090S	0020W				99999	1858		0	CC 83	18570608	Hathorn, Dennis Collins
0130S	0010E				99999	1858		0	CC 83	18570608	Hathorn, Dennis Collins
0130S	0010W				99999	1858		0	CC 83	18570608	Hathorn, Dennis Collins
0140S	0010E				99999	1858		0	CC 83	18570608	Hathorn, Dennis Collins
0060S	0010E	Post	Jerome B & w	4473	49	1858	1859-06-01	595	CC 83	18570608	Hathorn, Dennis Collins
0060S	0010E				99999	1858		0	CC 83	18570608	Hathorn, Dennis Collins
0140S	0050W	Coyle	William	1925	62	1858	1859-06-01	638	CC 83	18570608	Hathorn, Dennis Collins
0110S	0030W	Houston	James (deceased) heirs	3807	71	1858	1859-06-01	250	CC 83	18570608	Hathorn, Dennis Collins
0100S	0040W	Miller	Isaac	3944	72	1858	1860-03-06	322	CC 83	18570608	Hathorn, Dennis Collins
0050S	0030W	Matheny	William & w	2448	76	1858	1859-06-01	94	CC 83	18570608	Hathorn, Dennis Collins
0060S	0030W	Matheny	William & w	2448	67	1858	1859-06-01	226	CC 83	18570608	Hathorn, Dennis Collins
0060S	0020W	Albright	John	4191	62	1858	1859-06-01	251	CC 83	18570608	Hathorn, Dennis Collins
0060S	0030W	Albright	John	4191	68	1858	1859-06-01	72	CC 83	18570608	Hathorn, Dennis Collins
0080S	0050W	FitzMorris	Michael see Morris, Michael Fitz	4821	76	1858	1859-06-01	322	CC 83	18570608	Hathorn, Dennis Collins
0060S	0060W	Barney	Harlow & w	4130	92	1858	1859-06-01	211	CC 83	18570608	Hathorn, Dennis Collins
0070S	0060W	Barney	Harlow & w	4130	52	1858	1859-06-01	109	CC 83	18570608	Hathorn, Dennis Collins
0070S	0060W	Boggs	James & w	3622	53	1858	1859-06-01	320	CC 83	18570608	Hathorn, Dennis Collins
0010N	0040W	Kelly	Patrick	4701	51	1858	1859-06-01	160	CC 83	18570608	Hathorn, Dennis Collins
0110S	0010E	Deakins	William	4224	38	1858	1859-06-01	161	CC 83	18570608	Hathorn, Dennis Collins
0110S	0010E	Watkinson	Robert & w	5195	39	1858	1859-06-01	160	CC 83	18570608	Hathorn, Dennis Collins
0110S	0010E	James	Berry & w	3977	40	1858	1859-06-01	319	CC 83	18570608	Hathorn, Dennis Collins
0110S	0010E	Lundy	Cyrus & w	5228	41	1858	1859-06-01	321	CC 83	18570608	Hathorn, Dennis Collins
0100S	0020W	Bellinger	Edward H (deceased) heirs at law	1886	57	1858	1863-11-20	641	CC 83	18570608	Hathorn, Dennis Collins
0010N	0040W				99999	1858	1859-06-01	0	CC 83	18570608	Hathorn, Dennis Collins
0050S	0030W				99999	1858	1859-06-01	0	CC 83	18570608	Hathorn, Dennis Collins
0060S	0010E				99999	1858	1859-06-01	0	CC 83	18570608	Hathorn, Dennis Collins
0060S	0020W				99999	1858	1859-06-01	0	CC 83	18570608	Hathorn, Dennis Collins



Twn	Rng	Claimant Surname	Claimant Given Name	Cert Num	Sur Num	Comp Yr	Approved Dt	Acres	Cont	Cont Date	Surveyor
0060S	0030W				99999	1858	1859-06-01	0	CC 83	18570608	Hathorn, Dennis Collins
0060S	0060W				99999	1858	1859-06-01	0	CC 83	18570608	Hathorn, Dennis Collins
0070S	0060W				99999	1858	1859-06-01	0	CC 83	18570608	Hathorn, Dennis Collins
0080S	0050W				99999	1858	1859-06-01	0	CC 83	18570608	Hathorn, Dennis Collins
0090S	0020E				99999	1858	1859-06-01	0	CC 83	18570608	Hathorn, Dennis Collins
0100S	0040W				99999	1858	1859-06-01	0	CC 83	18570608	Hathorn, Dennis Collins
0110S	0010E				99999	1858	1859-06-01	0	CC 83	18570608	Hathorn, Dennis Collins
0110S	0030W				99999	1858	1859-06-01	0	CC 83	18570608	Hathorn, Dennis Collins
0130S	0010E				99999	1858	1859-06-01	0	CC 83	18570608	Hathorn, Dennis Collins
0130S	0010W				99999	1858	1859-06-01	0	CC 83	18570608	Hathorn, Dennis Collins
0140S	0010E				99999	1858	1859-06-01	0	CC 83	18570608	Hathorn, Dennis Collins
0140S	0050W				99999	1858	1859-06-01	0	CC 83	18570608	Hathorn, Dennis Collins
0150S	0050W				99999	1858	1859-06-01	0	CC 83	18570608	Hathorn, Dennis Collins
0180S	0050W				99999	1858	1859-06-01	0	CC 83	18570608	Hathorn, Dennis Collins
0200S	0040W				99999	1858	1859-06-01	0	CC 83	18570608	Hathorn, Dennis Collins
0200S	0050W				99999	1858	1859-06-01	0	CC 83	18570608	Hathorn, Dennis Collins
0230S	0070W				99999	1858	1859-06-01	0	CC 83	18570608	Hathorn, Dennis Collins
0230S	0080W				99999	1858	1859-06-01	0	CC 83	18570608	Hathorn, Dennis Collins
0240S	0070W				99999	1858	1859-06-01	0	CC 83	18570608	Hathorn, Dennis Collins
0290S	0030W				99999	1858	1859-06-01	0	CC 83	18570608	Hathorn, Dennis Collins
0290S	0040W				99999	1858	1859-06-01	0	CC 83	18570608	Hathorn, Dennis Collins
0290S	0050W				99999	1858	1859-06-01	0	CC 83	18570608	Hathorn, Dennis Collins
0300S	0030W				99999	1858	1859-06-01	0	CC 83	18570608	Hathorn, Dennis Collins
0300S	0040W				99999	1858	1859-06-01	0	CC 83	18570608	Hathorn, Dennis Collins
0100S	0040W				99999	1858	1860-03-06	0	CC 83	18570608	Hathorn, Dennis Collins
0230S	0070W				99999	1858	1860-03-06	0	CC 83	18570608	Hathorn, Dennis Collins
0090S	0020E				99999	1858	1863-11-20	0	CC 83	18570608	Hathorn, Dennis Collins
0100S	0020W				99999	1858	1863-11-20	0	CC 83	18570608	Hathorn, Dennis Collins
0180S	0030W				88888	1868		0	SI	18680310	Henderson, Joseph J.
0180S	0030W	Greewood	William L & w	1363	68	1868	1868-07-18	158	SI	18680310	Henderson, Joseph J.
0180S	0030W				99999	1868	1868-07-18	0	SI	18680310	Henderson, Joseph J.
0020S	0040W				88888	1853	1859-08-25	0	CC 13	18530604	Henry, Anson Gordon
0030S	0030W				88888	1853	1859-08-25	0	CC 13	18530604	Henry, Anson Gordon

Tw	Rng	Claimant Surname	Claimant Given Name	Cert Num	Sur Num	Comp Yr	Approved Dt	Acres	Cont	Cont Date	Surveyor
0040S	0030W				88888	1853	1859-08-25	0	CC 13	18530604	Henry, Anson Gordon
0030S	0030W	Shuck	Jacob deceased	2335	57	1853	1859-08-25	639	CC 13	18530604	Henry, Anson Gordon
0030S	0020W	Haggey	Levi & wife Elizabeth	4248	41	1853	1860-09-27	200	CC 13	18530604	Henry, Anson Gordon
0030S	0030W	Haggey	Levi & wife Elizabeth	4248	61	1853	1860-09-27	442	CC 13	18530604	Henry, Anson Gordon
0030S	0030W	Hubbard	Thomas J & w	4521	52	1853	1860-09-27	639	CC 13	18530604	Henry, Anson Gordon
0030S	0030W	Ish	Calvin W & wife (both deceased) heirs	4045	49	1853	1859-08-25	640	CC 13	18530604	Henry, Anson Gordon
0030S	0030W	Scott	James	2115	50	1853	1859-08-25	629	CC 13	18530604	Henry, Anson Gordon
0020S	0030W	Marble	John & Hester	205	37	1853	1859-08-25	558	CC 13	18530604	Henry, Anson Gordon
0030S	0030W	Marble	John & Hester	205	37	1853	1859-08-25	76	CC 13	18530604	Henry, Anson Gordon
0030S	0030W	Kinney	Eliza, widow & heirs of Robt C Kinney (deceased)	4656	38	1853	1859-08-25	645	CC 13	18530604	Henry, Anson Gordon
0030S	0030W	Kinney	Samuel & w	4887	47	1853	1859-08-25	637	CC 13	18530604	Henry, Anson Gordon
0030S	0030W			2481	48	1853	1859-08-25	638	CC 13	18530604	Henry, Anson Gordon
0030S	0030W	Rogers	Lewis heirs	2740	39	1853	1859-08-25	638	CC 13	18530604	Henry, Anson Gordon
0030S	0030W	Whister	Elijah F	198	46	1853	1859-08-25	638	CC 13	18530604	Henry, Anson Gordon
0030S	0030W	Pringle	John S (deceased)	2057	54	1853	1859-08-25	220	CC 13	18530604	Henry, Anson Gordon
0040S	0030W	Pringle	John S (deceased)	2057	38	1853	1859-08-25	103	CC 13	18530604	Henry, Anson Gordon
0030S	0020W	Hess	John H & w	3955	39	1853	1859-08-25	327	CC 13	18530604	Henry, Anson Gordon
0030S	0030W	Hess	John H & w	3955	60	1853	1859-08-25	308	CC 13	18530604	Henry, Anson Gordon
0030S	0020W	Jones	William & w	3673	38	1853	1859-08-25	178	CC 13	18530604	Henry, Anson Gordon
0030S	0030W	Jones	William & w	3673	44	1853	1859-08-25	447	CC 13	18530604	Henry, Anson Gordon
0030S	0030W	Hill	Henry C	2056	55	1853	1859-08-25	644	CC 13	18530604	Henry, Anson Gordon
0030S	0020W	Auchambau	Francis	199	37	1853	1859-08-25	175	CC 13	18530604	Henry, Anson Gordon
0030S	0030W	x Auchambau	Francis	199	43	1853	1859-08-25	145	CC 13	18530604	Henry, Anson Gordon
0030S	0030W	x Tipton	Mesheck	197	42	1853	1859-08-25	637	CC 13	18530604	Henry, Anson Gordon
0020S	0030W	Bean	James R & w	2776	39	1853	1859-08-25	70	CC 13	18530604	Henry, Anson Gordon
0030S	0030W	Bean	James R & w	2776	41	1853	1859-08-25	567	CC 13	18530604	Henry, Anson Gordon
0030S	0020W	Ady	Robert	1902	40	1853	1859-08-25	291	CC 13	18530604	Henry, Anson Gordon
0030S	0030W	Gilliland	Alex B	200	59	1853	1859-08-25	353	CC 13	18530604	Henry, Anson Gordon
0030S	0030W	Handley	Charles & w	2530	56	1853	1859-08-25	644	CC 13	18530604	Henry, Anson Gordon
0030S	0030W	Blanchard	Blanchard, John A & w	4366	53	1853	1859-08-25	178	CC 13	18530604	Henry, Anson Gordon
0030S	0040W	Blanchard	Blanchard, John A & w	4366	76	1853	1859-08-25	104	CC 13	18530604	Henry, Anson Gordon
0030S	0030W	Green	James	1806	51	1853	1859-08-25	282	CC 13	18530604	Henry, Anson Gordon

Tw	Rng	Claimant Surname	Claimant Given Name	Cert Num	Sur Num	Comp Yr	Approved Dt	Acres	Cont	Cont Date	Surveyor
0030S	0040W	Green	James	1806	77	1853	1859-08-25	43	CC 13	18530604	Henry, Anson Gordon
0040S	0030W	Martin	Franklin & w	4487	45	1853	1859-08-25	601	CC 13	18530604	Henry, Anson Gordon
0040S	0030W	Bird	John	1490	40	1853	1859-08-25	635	CC 13	18530604	Henry, Anson Gordon
0040S	0030W	Watt	James (deceased)	1992	41	1853	1859-08-25	162	CC 13	18530604	Henry, Anson Gordon
0040S	0030W		heirs		42	1853	1859-08-25	322	CC 13	18530604	Henry, Anson Gordon
0040S	0030W	Applegate	Lindsay	161	44	1853	1859-08-25	582	CC 13	18530604	Henry, Anson Gordon
0040S	0030W	Smith	Andrew Darling	476	48	1853	1859-08-25	634	CC 13	18530604	Henry, Anson Gordon
0040S	0030W	Smith	Andrew & Sarah E	258	47	1853	1859-08-25	558	CC 13	18530604	Henry, Anson Gordon
0040S	0030W	Flint	Addison R	163	43	1853	1859-08-25	584	CC 13	18530604	Henry, Anson Gordon
0040S	0030W	Fletcher	Francis	1987	46	1853	1859-08-25	339	CC 13	18530604	Henry, Anson Gordon
0040S	0040W	Fletcher	Francis	1987	60	1853	1859-08-25	193	CC 13	18530604	Henry, Anson Gordon
0040S	0030W	Holdridge	Francis & heirs of Martha Ann Holdridge	162	56	1853	1859-08-25	528	CC 13	18530604	Henry, Anson Gordon
0040S	0040W	Holdridge	Francis & heirs of Martha Ann Holdridge	162	61	1853	1859-08-25	42	CC 13	18530604	Henry, Anson Gordon
0040S	0030W	Turner	Thomas L & w	4117	55	1853	1859-08-25	509	CC 13	18530604	Henry, Anson Gordon
0040S	0040W	Turner	Thomas L & w	4117	62	1853	1859-08-25	135	CC 13	18530604	Henry, Anson Gordon
0040S	0030W	Jeffreys	Mary	4822	54	1853	1859-08-25	128	CC 13	18530604	Henry, Anson Gordon
0040S	0040W	Jeffreys	Mary	4822	63	1853	1859-08-25	195	CC 13	18530604	Henry, Anson Gordon
0040S	0030W	Robinson	Benjamin M	1588	52	1853	1859-08-25	644	CC 13	18530604	Henry, Anson Gordon
0040S	0030W	Palmer	Joel	1498	80	1853	1859-08-25	401	CC 13	18530604	Henry, Anson Gordon
0040S	0030W	Bosch	James Q, C Vanden	193	53	1853	1859-08-25	445	CC 13	18530604	Henry, Anson Gordon
0050S	0030W	Bosch	James Q, C Vanden	193	37	1853	1859-08-25	189	CC 13	18530604	Henry, Anson Gordon
0040S	0030W	Goodrich	Carney & Peggy T	203	49	1853	1859-08-25	631	CC 13	18530604	Henry, Anson Gordon
0040S	0030W	Covert	Abram & w	978	57	1853	1859-08-25	643	CC 13	18530604	Henry, Anson Gordon
0040S	0030W	Chrisman	Joel	1938	50	1853	1859-08-25	641	CC 13	18530604	Henry, Anson Gordon
0040S	0030W				88888	1853	1859-08-25	0	CC 13	18530604	Henry, Anson Gordon
0020S	0040W	Miller	James N T	113	50	1853	1859-08-25	643	CC 13	18530604	Henry, Anson Gordon
0020S	0040W	Packard	Rezin B	114	49	1853	1859-08-25	641	CC 13	18530604	Henry, Anson Gordon
0020S	0040W	Laughlin	Samuel	1576	42	1853	1859-08-25	642	CC 13	18530604	Henry, Anson Gordon
0020S	0040W	Laughlin	John & w	2455	43	1853	1859-08-25	638	CC 13	18530604	Henry, Anson Gordon
0020S	0040W	Vaughn	Martin	1519	44	1853	1859-08-25	640	CC 13	18530604	Henry, Anson Gordon
0020S	0040W	Stuart	Benjamin E & w	3967	48	1853	1859-08-25	548	CC 13	18530604	Henry, Anson Gordon
0020S	0040W	Laughlin	James M	1807	47	1853	1859-08-25	639	CC 13	18530604	Henry, Anson Gordon

Twn	Rng	Claimant Surname	Claimant Given Name	Cert Num	Sur Num	Comp Yr	Approved Dt	Acres	Cont	Cont Date	Surveyor
0020S	0040W	Jones	Jacob	204	55	1853	1859-08-25	644	CC 13	18530604	Henry, Anson Gordon
0020S	0040W	Davis	Thomas C & w	930	38	1853	1859-08-25	419	CC 13	18530604	Henry, Anson Gordon
0020S	0050W	Hines	Thomas M & w	3227	46	1853	1859-08-25	223	CC 13	18530604	Henry, Anson Gordon
0020S	0040W	Harris	Thomas (deceased) widow & heirs	2999	54	1853	1859-08-25	505	CC 13	18530604	Henry, Anson Gordon
0020S	0050W	Harris	Thomas (deceased) widow & heirs	2999	39	1853	1859-08-25	121	CC 13	18530604	Henry, Anson Gordon
0020S	0040W	Job	Alfred	2482	51	1853	1859-08-25	145	CC 13	18530604	Henry, Anson Gordon
0030S	0040W	Job	Alfred	2482	78	1853	1859-08-25	178	CC 13	18530604	Henry, Anson Gordon
0020S	0040W	Grazer	Jacob	4291	53	1853	1859-08-25	292	CC 13	18530604	Henry, Anson Gordon
0020S	0040W	Gilbreth	Joseph	1530	52	1853	1859-08-25	318	CC 13	18530604	Henry, Anson Gordon
0020S	0040W	Gerrish	James	1292	45	1853	1859-08-25	642	CC 13	18530604	Henry, Anson Gordon
0020S	0030W	Flett	John & heirs of Charlotte	129	40	1853	1859-08-25	196	CC 13	18530604	Henry, Anson Gordon
0020S	0040W	Flett	John & heirs of Charlotte	129	41	1853	1859-08-25	439	CC 13	18530604	Henry, Anson Gordon
0020S	0040W				99999	1853	1859-08-25	0	CC 13	18530604	Henry, Anson Gordon
0030S	0030W				99999	1853	1859-08-25	0	CC 13	18530604	Henry, Anson Gordon
0040S	0030W				99999	1853	1859-08-25	0	CC 13	18530604	Henry, Anson Gordon
0030S	0020W				99999	1853	1860-09-27	0	CC 13	18530604	Henry, Anson Gordon
0030S	0030W				99999	1853	1860-09-27	0	CC 13	18530604	Henry, Anson Gordon
0030S	0020W				99999	1853	1860-09-27	0	CC 13	18530604	Henry, Anson Gordon
0030S	0020W	Haggey	Levi & wife Elizabeth	4248	41	1853	1860-09-27	200	CC 13	18530604	Henry, Anson Gordon
0170S	0070W				88888	0		0	SI	1861	Herren, Daniel
0180S	0030W				88888	0		0	SI	1861	Herren, Daniel
0190S	0030W				88888	0		0	SI	1861	Herren, Daniel
0170S	0070W				88888	1860		0	SI	1861	Herren, Daniel
0170S	0070W	Hale	Calvin T & w	1192	37	1860	1861-04-13	320	SI	1861	Herren, Daniel
0170S	0070W				99999	1860	1861-04-13	0	SI	1861	Herren, Daniel
0180S	0030W				88888	1860		0	SI	1863	Herren, Daniel
0190S	0030W				88888	1860		0	SI	1863	Herren, Daniel
0070S	0050W				88888	1856		0	CC 56	18550619	Hutchinson, Thomas Hanna
0070S	0060W				88888	1856		0	CC 56	18550619	Hutchinson, Thomas Hanna
0080S	0050W				88888	1856		0	CC 56	18550619	Hutchinson, Thomas Hanna
0080S	0060W				88888	1856		0	CC 56	18550619	Hutchinson, Thomas Hanna
0090S	0060W				88888	1856		0	CC 56	18550619	Hutchinson, Thomas Hanna
0090S	0070W				88888	1856		0	CC 56	18550619	Hutchinson, Thomas Hanna
0140S	0050W				88888	1856		0	CC 56	18550619	Hutchinson, Thomas Hanna
0150S	0050W				88888	1856		0	CC 56	18550619	Hutchinson, Thomas Hanna
0090S	0060W	Hooker	Ira A	1657	48	1856	1859-02-20	619	CC 56	18550619	Hutchinson, Thomas Hanna
0090S	0060W	Welch	Andrew J & w	4345	41	1856	1859-02-20	641	CC 56	18550619	Hutchinson, Thomas Hanna

Twn	Rng	Claimant Surname	Claimant Given Name	Cert Num	Sur Num	Comp Yr	Approved Dt	Acres	Cont	Cont Date	Surveyor
0090S	0060W	McTimmonds	Lambert & w	4524	44	1856	1859-02-20	641	CC 56	18550619	Hutchinson, Thomas Hanna
0090S	0060W	Gage	Alexander	1611	51	1856	1859-02-20	642	CC 56	18550619	Hutchinson, Thomas Hanna
0090S	0060W	Gilliam	Mary	5034	55	1856	1859-02-20	321	CC 56	18550619	Hutchinson, Thomas Hanna
0090S	0060W	Tedrow	John W & w	4751	54	1856	1859-02-20	322	CC 56	18550619	Hutchinson, Thomas Hanna
0090S	0060W	Aldridge	William & w	4726	50	1856	1859-02-20	640	CC 56	18550619	Hutchinson, Thomas Hanna
0090S	0060W	Zumwalt	John M & w	4969	49	1856	1859-02-20	641	CC 56	18550619	Hutchinson, Thomas Hanna
0090S	0060W	Moore	Charles E	3257	42	1856	1859-02-20	161	CC 56	18550619	Hutchinson, Thomas Hanna
0090S	0060W	Johnson	John	4753	53	1856	1859-02-20	324	CC 56	18550619	Hutchinson, Thomas Hanna
0090S	0060W	Aldridge	John & w	5235	47	1856	1859-02-20	400	CC 56	18550619	Hutchinson, Thomas Hanna
0090S	0060W	Adams	George W & w	4525	46	1856	1859-02-20	321	CC 56	18550619	Hutchinson, Thomas Hanna
0090S	0060W	Simpson	Green B	3640	45	1856	1859-02-20	159	CC 56	18550619	Hutchinson, Thomas Hanna
0090S	0060W	Taylor	Margaret (widow) heirs of Jas Taylor (deceased)	4754	52	1856	1859-02-20	319	CC 56	18550619	Hutchinson, Thomas Hanna
0090S	0060W	Cherry	Alphens F	4996	43	1856	1859-02-20	161	CC 56	18550619	Hutchinson, Thomas Hanna
0090S	0060W	Hall	James C	5276	57	1856	1859-02-20	321	CC 56	18550619	Hutchinson, Thomas Hanna
0090S	0070W	Edwards	Joseph & w	4922	37	1856	1859-02-20	81	CC 56	18550619	Hutchinson, Thomas Hanna
0080S	0060W	Gardner	Samuel J	4251	42	1856	1859-02-20	320	CC 56	18550619	Hutchinson, Thomas Hanna
0090S	0060W	Gardner	Samuel J	4251	37	1856	1859-02-20	3	CC 56	18550619	Hutchinson, Thomas Hanna
0080S	0060W	Smith	Isaac & w	3979	43	1856	1859-02-20	322	CC 56	18550619	Hutchinson, Thomas Hanna
0080S	0060W	Brown	Adam & w	2863	46	1856	1859-02-20	643	CC 56	18550619	Hutchinson, Thomas Hanna
0080S	0060W	Waymire	Frances C (widow) heirs of Frederick Waymire (deceased)	4585	47	1856	1859-02-20	645	CC 56	18550619	Hutchinson, Thomas Hanna
0080S	0060W	Lee	Wilson & w	3910	45	1856	1859-02-20	643	CC 56	18550619	Hutchinson, Thomas Hanna
0080S	0060W	Gothard	Samuel	4748	48	1856	1859-02-20	323	CC 56	18550619	Hutchinson, Thomas Hanna
0080S	0060W	Kramer	Mary Jane, widow & heirs of John A Kramer (deceased)	4729	49	1856	1859-02-20	323	CC 56	18550619	Hutchinson, Thomas Hanna
0080S	0060W	Farland	James & wife Mary	4245	44	1856	1859-02-20	280	CC 56	18550619	Hutchinson, Thomas Hanna
0080S	0060W	Gilliam	William & heirs & wife (deceased)	4687	50	1856	1859-02-20	641	CC 56	18550619	Hutchinson, Thomas Hanna
0080S	0050W	Gilliam	Mitchel P & w	4555	71	1856	1859-02-20	264	CC 56	18550619	Hutchinson, Thomas Hanna
0080S	0060W	Gilliam	Mitchel P & w	4555	52	1856	1859-02-20	376	CC 56	18550619	Hutchinson, Thomas Hanna
0080S	0060W	Thorp	Theodore C	5213	55	1856	1859-02-20	320	CC 56	18550619	Hutchinson, Thomas Hanna
0080S	0060W	Burns	William & w	3527	56	1856	1859-02-20	578	CC 56	18550619	Hutchinson, Thomas Hanna
0090S	0060W	Burns	William & w	3527	58	1856	1859-02-20	63	CC 56	18550619	Hutchinson, Thomas Hanna
0070S	0060W	Hudson	Nathaniel & heirs at law of his late wife	2809	46	1856	1859-02-20	259	CC 56	18550619	Hutchinson, Thomas Hanna

Twn	Rng	Claimant Surname	Claimant Given Name	Cert Num	Sur Num	Comp Yr	Approved Dt	Acres	Cont	Cont Date	Surveyor
0080S	0060W	Hudson	Nathaniel & heirs at law of his late wife	2809	54	1856	1859-02-20	383	CC 56	18550619	Hutchinson, Thomas Hanna
0080S	0060W	Eversz	Emile W	4765	57	1856	1859-02-20	160	CC 56	18550619	Hutchinson, Thomas Hanna
0080S	0050W	Thornton	Sebara P	1246	72	1856	1859-02-20	320	CC 56	18550619	Hutchinson, Thomas Hanna
0070S	0060W	Boise	Reuben P & w Ellen F	536	47	1856	1859-02-20	221	CC 56	18550619	Hutchinson, Thomas Hanna
0140S	0050W	Boyd	Robert B & w	1608	67	1856	1859-02-20	261	CC 56	18550619	Hutchinson, Thomas Hanna
0150S	0050W	Boyd	Robert B & w	1608	44	1856	1859-02-20	381	CC 56	18550619	Hutchinson, Thomas Hanna
0090S	0060W	Heath	Lucien & Julia I	249	56	1856	1858-02-22	306	CC 56	18550619	Hutchinson, Thomas Hanna
0100S	0060W	Heath	Lucien & Julia I	249	60	1856	1858-02-22	15	CC 56	18550619	Hutchinson, Thomas Hanna
0090S	0060W				60	1856	1858-02-22	0	CC 56	18550619	Hutchinson, Thomas Hanna
0090S	0060W				99999	1856	1858-02-22	0	CC 56	18550619	Hutchinson, Thomas Hanna
0090S	0070W				99999	1856	1858-02-22	0	CC 56	18550619	Hutchinson, Thomas Hanna
0070S	0050W				99999	1856	1859-02-20	0	CC 56	18550619	Hutchinson, Thomas Hanna
0070S	0060W				99999	1856	1859-02-20	0	CC 56	18550619	Hutchinson, Thomas Hanna
0080S	0050W				99999	1856	1859-02-20	0	CC 56	18550619	Hutchinson, Thomas Hanna
0080S	0060W				99999	1856	1859-02-20	0	CC 56	18550619	Hutchinson, Thomas Hanna
0090S	0050W				99999	1856	1859-02-20	0	CC 56	18550619	Hutchinson, Thomas Hanna
0100S	0060W				99999	1856	1859-02-20	0	CC 56	18550619	Hutchinson, Thomas Hanna
0140S	0050W				99999	1856	1859-02-20	0	CC 56	18550619	Hutchinson, Thomas Hanna
0150S	0050W				99999	1856	1859-02-20	0	CC 56	18550619	Hutchinson, Thomas Hanna
0060S	0040W				88888	1854	1862-12-15	0	CC 31	18540511	Kennedy, Luther D.
0060S	0050W				88888	1854	1862-12-15	0	CC 31	18540511	Kennedy, Luther D.
0060S	0040W	Harvey	Amos & w	827	44	1854	1862-12-15	640	CC 31	18540511	Kennedy, Luther D.
0060S	0040W	Burnett	Glen O & Sarah M	570	43	1854	1862-12-15	640	CC 31	18540511	Kennedy, Luther D.
0060S	0040W	Burnett	Horace G & w	826	45	1854	1862-12-15	643	CC 31	18540511	Kennedy, Luther D.
0060S	0040W	Pigg	Nancy Jane (widow) heirs of John R Pigg	825	42	1854	1862-12-15	640	CC 31	18540511	Kennedy, Luther D.
0060S	0040W	Caldwell	Felix & w	830	41	1854	1862-12-15	320	CC 31	18540511	Kennedy, Luther D.
0060S	0040W	Caldwell	Alexander P	829	40	1854	1862-12-15	640	CC 31	18540511	Kennedy, Luther D.
0060S	0040W	Matheny	Isaiah C	823	39	1854	1862-12-15	640	CC 31	18540511	Kennedy, Luther D.
0050S	0040W	Kinney	Stephen M & w	824	73	1854	1862-12-15	0	CC 31	18540511	Kennedy, Luther D.
0060S	0040W	Kinney	Stephen M & w	824	38	1854	1862-12-15	0	CC 31	18540511	Kennedy, Luther D.
0060S	0050W	Kinney	Stephen M & w	824	77	1854	1862-12-15	0	CC 31	18540511	Kennedy, Luther D.
0060S	0040W	McCarty	John & w	488	46	1854	1862-12-15	0	CC 31	18540511	Kennedy, Luther D.
0060S	0050W	McCarty	John & w	488	76	1854	1862-12-15	0	CC 31	18540511	Kennedy, Luther D.
0060S	0050W	Riggs	James B & w	2301	75	1854	1862-12-15	543	CC 31	18540511	Kennedy, Luther D.
0060S	0060W	Riggs	James B & w	2301	37	1854	1862-12-15	32	CC 31	18540511	Kennedy, Luther D.
0070S	0050W	Riggs	James B & w	2301	77	1854	1862-12-15	70	CC 31	18540511	Kennedy, Luther D.
0060S	0040W				99999	1854	1862-12-15	0	CC 31	18540511	Kennedy, Luther D.
0060S	0050W				99999	1854	1862-12-15	0	CC 31	18540511	Kennedy, Luther D.
0060S	0060W				99999	1854	1862-12-15	0	CC 31	18540511	Kennedy, Luther D.
0070S	0050W				99999	1854	1862-12-15	0	CC 31	18540511	Kennedy, Luther D.
0040S	0060W				88888	1855		0	CC 59	18550626	Kennedy, Luther D.
0050S	0060W				88888	1855		0	CC 59	18550626	Kennedy, Luther D.
0050S	0070W				88888	1855		0	CC 59	18550626	Kennedy, Luther D.
0060S	0060W				88888	1855		0	CC 59	18550626	Kennedy, Luther D.
0060S	0070W				88888	1855		0	CC 59	18550626	Kennedy, Luther D.
0050S	0070W	Booth	Robert & w	3727	41	1855	1861-02-11	321	CC 59	18550626	Kennedy, Luther D.

Twn	Rng	Claimant		Cert Num	Sur Num	Comp Yr	Approved Dt	Acres	Cont	Cont Date	Surveyor
		Surname	Claimant Given Name								
0050S	0070W	Simms	Henry H	4398	40	1855	1861-02-11	320	CC 59	18550626	Kennedy, Luther D.
0050S	0070W	Fendall	Charles E & w	2817	39	1855		628	CC 59	18550626	Kennedy, Luther D.
0050S	0070W	Stephens	George & w	5071	42	1855		320	CC 59	18550626	Kennedy, Luther D.
0050S	0060W	Branson	Benjamin Burden & Eliza	3455	37	1855		49	CC 59	18550626	Kennedy, Luther D.
0050S	0070W	Allen	James	5115	37	1855		111	CC 59	18550626	Kennedy, Luther D.
0050S	0070W	Kohl	Adam (deceased) & heirs	2931	38	1855	1861-02-11	321	CC 59	18550626	Kennedy, Luther D.
0050S	0070W	Patty	William R & w	5062	47	1855		320	CC 59	18550626	Kennedy, Luther D.
0050S	0060W	Wells	Levi B	2756	45	1855		160	CC 59	18550626	Kennedy, Luther D.
0040S	0060W					88888	1855	0	CC 59	18550626	Kennedy, Luther D.
0050S	0050W					88888	1855	0	CC 59	18550626	Kennedy, Luther D.
0050S	0060W					88888	1855	0	CC 59	18550626	Kennedy, Luther D.
0060S	0060W					88888	1855	0	CC 59	18550626	Kennedy, Luther D.
0050S	0060W	Carlisle	Peter G & w	2217	64	1855	1861-02-11	647	CC 59	18550626	Kennedy, Luther D.
0050S	0060W	Morgan	James P & w	2926	55	1855		325	CC 59	18550626	Kennedy, Luther D.
0050S	0060W	Faulconer	Absalon B & w	2564	43	1855		640	CC 59	18550626	Kennedy, Luther D.
0050S	0060W	Graves	Charles B	1564	57	1855	1861-02-11	438	CC 59	18550626	Kennedy, Luther D.
0060S	0060W	Graves	Charles B	1564	89	1855	1861-02-11	188	CC 59	18550626	Kennedy, Luther D.
0050S	0060W	Graves	Thomas N & w	2838	48	1855	1861-02-11	124	CC 59	18550626	Kennedy, Luther D.
0060S	0060W	Graves	Thomas N & w	2838	88	1855	1861-02-11	196	CC 59	18550626	Kennedy, Luther D.
0050S	0050W	Graves	James M (deceased) heirs	3605	75	1855		56	CC 59	18550626	Kennedy, Luther D.
0050S	0060W	Graves	James M (deceased) heirs	3605	47	1855		55	CC 59	18550626	Kennedy, Luther D.
0060S	0060W	Graves	James M (deceased) heirs	3605	87	1855		209	CC 59	18550626	Kennedy, Luther D.
0050S	0050W	Turner	Owen P & w	2447	55	1855	1861-02-11	470	CC 59	18550626	Kennedy, Luther D.
0050S	0060W	Turner	Owen P & w	2447	69	1855	1861-02-11	174	CC 59	18550626	Kennedy, Luther D.
0050S	0050W	Toney	William L & w	3178	54	1855	1861-02-11	347	CC 59	18550626	Kennedy, Luther D.
0050S	0060W	Toney	William L & w	3178	67	1855	1861-02-11	292	CC 59	18550626	Kennedy, Luther D.
0050S	0060W					56	1855	163	CC 59	18550626	Kennedy, Luther D.
0050S	0060W	Graves	James B & w	3098	42	1855		640	CC 59	18550626	Kennedy, Luther D.
0050S	0060W	Chapman	William & w	2837	41	1855		0	CC 59	18550626	Kennedy, Luther D.
0060S	0060W	Chapman	William & w	2837	86	1855		0	CC 59	18550626	Kennedy, Luther D.
0050S	0060W	Wood	John P	1669	44	1855		640	CC 59	18550626	Kennedy, Luther D.
0050S	0060W	McClure	William C	1679	58	1855		320	CC 59	18550626	Kennedy, Luther D.
0040S	0060W					88888	1855	0	CC 59	18550626	Kennedy, Luther D.
0050S	0060W					88888	1855	0	CC 59	18550626	Kennedy, Luther D.
0050S	0070W					88888	1855	0	CC 59	18550626	Kennedy, Luther D.
0060S	0060W					88888	1855	0	CC 59	18550626	Kennedy, Luther D.
0060S	0070W					88888	1855	0	CC 59	18550626	Kennedy, Luther D.
0050S	0060W	Baker	Christopher C	1678	59	1855		320	CC 59	18550626	Kennedy, Luther D.
0050S	0060W	Faulconer	Marcellus	4920	62	1855		321	CC 59	18550626	Kennedy, Luther D.
0050S	0060W	Wolf	Casper	1842	66	1855		214	CC 59	18550626	Kennedy, Luther D.
0050S	0070W	Wolf	Casper	1842	48	1855		102	CC 59	18550626	Kennedy, Luther D.
0040S	0060W	Hussey	Stephen & w	2928	39	1855		200	CC 59	18550626	Kennedy, Luther D.
0050S	0060W	Hussey	Stephen & w	2928	51	1855		444	CC 59	18550626	Kennedy, Luther D.
0040S	0060W	Atterberry	Green R F	1772	54	1855		320	CC 59	18550626	Kennedy, Luther D.
0050S	0060W	Atterberry	Green R F	1772	54	1855		0	CC 59	18550626	Kennedy, Luther D.
0050S	0060W	Crowl	Joseph F	1880	52	1855		320	CC 59	18550626	Kennedy, Luther D.
0050S	0060W					40	1855	2	CC 59	18550626	Kennedy, Luther D.
0050S	0060W	Warren	Edward T & w	2780	50	1855		640	CC 59	18550626	Kennedy, Luther D.
0040S	0060W	Hussey	Stephen & w	2928	39	1855		320	CC 59	18550626	Kennedy, Luther D.
0040S	0060W	Smith	James & w	2264	38	1855		0	CC 59	18550626	Kennedy, Luther D.
0050S	0060W	Smith	James & w	2264	49	1855		0	CC 59	18550626	Kennedy, Luther D.
0050S	0060W	Wichser	Jacob	1847	53	1855	1861-02-11	150	CC 59	18550626	Kennedy, Luther D.
0050S	0060W	Rice	Julins	5079	46	1855	1861-02-11	259	CC 59	18550626	Kennedy, Luther D.
0050S	0070W	Rice	Julins	5079	43	1855	1861-02-11	62	CC 59	18550626	Kennedy, Luther D.
0050S	0060W	Wilson	Alfred	5078	63	1855	1861-02-11	320	CC 59	18550626	Kennedy, Luther D.
0050S	0060W	Wood	Joseph & w	5102	65	1855	1861-02-11	300	CC 59	18550626	Kennedy, Luther D.
0050S	0070W	Wood	Joseph & w	5102	45	1855	1861-02-11	21	CC 59	18550626	Kennedy, Luther D.
0040S	0060W					88888	1855	0	CC 59	18550626	Kennedy, Luther D.
0050S	0060W					88888	1855	0	CC 59	18550626	Kennedy, Luther D.
0050S	0070W					88888	1855	0	CC 59	18550626	Kennedy, Luther D.
0060S	0060W					88888	1855	0	CC 59	18550626	Kennedy, Luther D.
0060S	0070W					88888	1855	0	CC 59	18550626	Kennedy, Luther D.

Claimant			Cert	Sur	Comp						
Twn	Rng	Surname	Claimant Given Name	Num	Num	Yr	Approved Dt	Acres	Cont	Cont Date	Surveyor
0050S	0060W	Brown	James H & w	3845	60	1855	1861-02-11	0	CC 59	18550626	Kennedy, Luther D.
0060S	0060W	Brown	James H & w	3845	90	1855	1861-02-11	0	CC 59	18550626	Kennedy, Luther D.
0050S	0060W	Osborn	Samuel P & w	2825	61	1855	1861-02-11	0	CC 59	18550626	Kennedy, Luther D.
0050S	0070W	Osborn	Samuel P & w	2825	49	1855	1861-02-11	0	CC 59	18550626	Kennedy, Luther D.
0060S	0060W	Osborn	Samuel P & w	2825	91	1855	1861-02-11	0	CC 59	18550626	Kennedy, Luther D.
0050S	0070W	Burford	Hezekiah & w	2799	44	1855	1861-02-11	323	CC 59	18550626	Kennedy, Luther D.
0050S	0070W	Lamson	Jeremiah & w	3726	46	1855	1850-02-11	0	CC 59	18550626	Kennedy, Luther D.
0050S	0070W	Lamson	Jeremiah & w	3726	46	1855	1861-02-11	0	CC 59	18550626	Kennedy, Luther D.
0060S	0070W	Lamson	Jeremiah & w	3726	38	1855	1861-02-11	0	CC 59	18550626	Kennedy, Luther D.
0040S	0060W				99999	1855	1861-02-11	0	CC 59	18550626	Kennedy, Luther D.
0050S	0060W				99999	1855	1861-02-11	0	CC 59	18550626	Kennedy, Luther D.
0050S	0070W				99999	1855	1861-02-11	0	CC 59	18550626	Kennedy, Luther D.
0060S	0060W				99999	1855	1861-02-11	0	CC 59	18550626	Kennedy, Luther D.
0060S	0070W				99999	1855	1861-02-11	0	CC 59	18550626	Kennedy, Luther D.
0050S	0060W				88888	1855		0	CC 59	18550626	Kennedy, Luther D.
0050S	0070W				88888	1855		0	CC 59	18550626	Kennedy, Luther D.
0060S	0060W				88888	1855		0	CC 59	18550626	Kennedy, Luther D.
0060S	0070W				88888	1855		0	CC 59	18550626	Kennedy, Luther D.
0060S	0070W				88888	0		0			Kennedy, Luther D.
0070S	0070W				88888	0		0			Kennedy, Luther D.
0050N	0060W				88888	0		0			Kennedy, Luther D.
0070S	0030W	Klopfenstein	Nicholas	36	38	1852		0	CC 1	18520821	Latchaw, Joseph
0070S	0030W	Keizur	John B	1100	37	1852		591	CC 1	18520821	Latchaw, Joseph
0070S	0020W				88888	1852		0	CC 1	18520821	Latchaw, Joseph
0070S	0030W				88888	1852		0	CC 1	18520821	Latchaw, Joseph
0080S	0020W				88888	1852		0	CC 1	18520821	Latchaw, Joseph
0080S	0030W				88888	1852		0	CC 1	18520821	Latchaw, Joseph
0060S	0030W	Pugh	William P	1110	41	1852		0	CC 1	18520821	Latchaw, Joseph
0070S	0030W	Pugh	William P	1110	57	1852		320	CC 1	18520821	Latchaw, Joseph
0070S	0030W	Klopfenstein	Nicholas	36	38	1852		608	CC 1	18520821	Latchaw, Joseph
0070S	0030W	Leslie	David & Adelia J	403	45	1852		437	CC 1	18520821	Latchaw, Joseph
0070S	0030W	Hoyt	Francis S	1090	53	1852		0	CC 1	18520821	Latchaw, Joseph
0070S	0030W	Brown	Jonathan B	80	47	1852		0	CC 1	18520821	Latchaw, Joseph
0070S	0030W	Hoyt	Francis S	1090	53	1852		133	CC 1	18520821	Latchaw, Joseph
0070S	0030W	Davidson	James	1111	48	1852		0	CC 1	18520821	Latchaw, Joseph
0070S	0030W	Brown	Jonathan B	80	47	1852		0	CC 1	18520821	Latchaw, Joseph
0070S	0030W	Pearce	Washington	20	44	1852		615	CC 1	18520821	Latchaw, Joseph
0070S	0030W	Waller	Alvan F & Elipha	24	46	1852		641	CC 1	18520821	Latchaw, Joseph
0070S	0030W	Davidson	James	1111	48	1852		0	CC 1	18520821	Latchaw, Joseph
0070S	0030W	McClane	John B & Helen C	19	43	1852		299	CC 1	18520821	Latchaw, Joseph
0070S	0030W	Baker	John	1103	42	1852		262	CC 1	18520821	Latchaw, Joseph
0070S	0030W	Gilbert	Isaac N	1091	41	1852		231	CC 1	18520821	Latchaw, Joseph
0070S	0020W	Gilbert	Isaac N	1091	38	1852		226	CC 1	18520821	Latchaw, Joseph
0070S	0030W	Gilbert	Isaac N	1091	41	1852		0	CC 1	18520821	Latchaw, Joseph
0070S	0030W	Evans	Napoleon B	27	39	1852		640	CC 1	18520821	Latchaw, Joseph
0070S	0030W	Gridley	Wallace A	150	40	1852		278	CC 1	18520821	Latchaw, Joseph
0070S	0020W	Savage	John & w	2190	41	1852		0	CC 1	18520821	Latchaw, Joseph
0070S	0030W	Rice	Levi A & w	25	55	1852		319	CC 1	18520821	Latchaw, Joseph
0070S	0030W	Elliott	William	44	56	1852		260	CC 1	18520821	Latchaw, Joseph
0070S	0020W	Elliott	William	44	50	1852		51	CC 1	18520821	Latchaw, Joseph
0070S	0030W	Penter	Samuel	1131	52	1852		454	CC 1	18520821	Latchaw, Joseph
0070S	0030W	Hathaway	James W	54	54	1852		639	CC 1	18520821	Latchaw, Joseph
0060S	0030W	Hathaway	James W	54	39	1852		492	CC 1	18520821	Latchaw, Joseph
0070S	0020W	Savage	John & w	2190	41	1852		0	CC 1	18520821	Latchaw, Joseph
0070S	0030W	Pugh	William P	1110	57	1852		0	CC 1	18520821	Latchaw, Joseph
0070S	0030W	Brown	Jonathan B	80	47	1852		233	CC 1	18520821	Latchaw, Joseph
0080S	0030W	Brown	Jonathan B	80	40	1852		402	CC 1	18520821	Latchaw, Joseph
0070S	0030W	Hoyt	Francis S	1090	53	1852		0	CC 1	18520821	Latchaw, Joseph
0070S	0030W	Davidson	James	1111	48	1852		481	CC 1	18520821	Latchaw, Joseph
0070S	0030W	Davidson	James	1111	48	0		481	CC 1	18520821	Latchaw, Joseph
0080S	0030W	Davidson	James	1111	39	1852		136	CC 1	18520821	Latchaw, Joseph
0070S	0030W	Hoyt	Francis S	1090	53	1852		0	CC 1	18520821	Latchaw, Joseph
0070S	0030W	Waller	Alvan F & Elipha	24	46	1852		0	CC 1	18520821	Latchaw, Joseph
0080S	0030W	Davidson	James	1111	39	1852		0	CC 1	18520821	Latchaw, Joseph
0070S	0030W	Parrot	Joseph E	1101	49	1852		267	CC 1	18520821	Latchaw, Joseph



Twn	Rng	Claimant		Cert Num	Sur Num	Comp Yr	Approved Dt	Acres	Cont	Cont Date	Surveyor
		Surname	Claimant Given Name								
0080S	0030W	Parrot	Joseph E	1101	38	1852		0	CC 1	18520821	Latchaw, Joseph
0080S	0030W	Price	John W	51	41	1852		0	CC 1	18520821	Latchaw, Joseph
0070S	0030W	Munkers	Benjamin & Mary	30	50	1852		12	CC 1	18520821	Latchaw, Joseph
0080S	0030W	Munkers	Benjamin & Mary	30	37	1852		0	CC 1	18520821	Latchaw, Joseph
0070S	0030W	Parrot	Joseph E	1101	49	1852		0	CC 1	18520821	Latchaw, Joseph
0070S	0020W	Munkers	Benjamin & Mary	30	39	1852		128	CC 1	18520821	Latchaw, Joseph
0070S	0030W	Munkers	Benjamin & Mary	30	50	1852		12	CC 1	18520821	Latchaw, Joseph
0080S	0030W	Munkers	Benjamin & Mary	30	37	1852		19	CC 1	18520821	Latchaw, Joseph
0080S	0020W	Redick	Thomas H	30	52	1852		318	CC 1	18520821	Latchaw, Joseph
0070S	0030W	Parrot	Joseph E	1101	49	1852		0	CC 1	18520821	Latchaw, Joseph
0070S	0030W	White	James & Rhoda	22	51	1852		640	CC 1	18520821	Latchaw, Joseph
0070S	0020W	Hamlin	James	151	51	1852		0	CC 1	18520821	Latchaw, Joseph
0070S	0020W	Elliff	Thomas	47	43	1852		0	CC 1	18520821	Latchaw, Joseph
0070S	0020W	Kennedy	Mary & Mary J Wolf, devises of John Kennedy (dec'd)	29	42	1852		641	CC 1	18520821	Latchaw, Joseph
0070S	0020W	Herren	John C	2231	53	1852		0	CC 1	18520821	Latchaw, Joseph
0070S	0020W	Fortune	John	48	47	1852		638	CC 1	18520821	Latchaw, Joseph
0070S	0020W	Coakly	Andrew J	28	49	1852		0	CC 1	18520821	Latchaw, Joseph
0070S	0020W	Herren	William J	49	48	1852		0	CC 1	18520821	Latchaw, Joseph
0070S	0020W	Herren	John C	2231	53	1852		0	CC 1	18520821	Latchaw, Joseph
0070S	0020W	Fate	David & w	46	44	1852		0	CC 1	18520821	Latchaw, Joseph
0080S	0020W	Fate	David & w	46	49	1852		0	CC 1	18520821	Latchaw, Joseph
0070S	0020W	Walden	Benjamin	1962	45	1852		500	CC 1	18520821	Latchaw, Joseph
0080S	0020W	Walden	Benjamin	1962	50	1852		0	CC 1	18520821	Latchaw, Joseph
0080S	0020W	Stipp	John	1872	51	1852		0	CC 1	18520821	Latchaw, Joseph
0070S	0020W	Kerby	James	1872	46	1852		309	CC 1	18520821	Latchaw, Joseph
0080S	0020W	Stipp	John	1872	51	1852		0	CC 1	18520821	Latchaw, Joseph
0070S	0020W	Elliff	Thomas	47	43	1852		0	CC 1	18520821	Latchaw, Joseph
0070S	0020W	Herren	Daniel S	2065	52	0		321	CC 1	18520821	Latchaw, Joseph
0070S	0030W				88888	1852		0	CC 1	18520821	Latchaw, Joseph
0070S	0020W				88888	1852		0	CC 1	18520821	Latchaw, Joseph
0070S	0030W				99999	1852		0	CC 1	18520821	Latchaw, Joseph
0060S	0030W				99999	1852		0	CC 1	18520821	Latchaw, Joseph
0060S	0030W				88888	1852		0	CC 1	18520821	Latchaw, Joseph
0060S	0030W	Newhouse	William	53	40	1852		320	CC 1	18520821	Latchaw, Joseph
0060S	0030W	Beers	Alanson & heirs at law of Rachel Beers	45	38	1852		0	CC 1	18520821	Latchaw, Joseph
0060S	0030W	Robinson	John	87	37	1852		633	CC 1	18520821	Latchaw, Joseph
0060S	0030W	Beers	Alanson & heirs at law of Rachel Beers	45	38	1852		641	CC 1	18520821	Latchaw, Joseph
0060S	0020W				88888	1852		0	CC 1	18520821	Latchaw, Joseph
0070S	0020W				88888	1852		0	CC 1	18520821	Latchaw, Joseph
0080S	0020W				88888	1852		0	CC 1	18520821	Latchaw, Joseph
0060S	0020W	Stephens	Sanford	2001	37	1852		639	CC 1	18520821	Latchaw, Joseph
0070S	0020W	Savage	Lewis	1632	40	1852		0	CC 1	18520821	Latchaw, Joseph
0070S	0020W	Coakly	Andrew J	28	49	1852		0	CC 1	18520821	Latchaw, Joseph
0070S	0020W	Elliott	William	44	50	1852		0	CC 1	18520821	Latchaw, Joseph
0070S	0020W	Coakly	Andrew J	28	49	1852		0	CC 1	18520821	Latchaw, Joseph
0070S	0020W	Savage	Lewis	1632	40	1852		0	CC 1	18520821	Latchaw, Joseph
0070S	0020W	Savage	John & w	2190	41	1852		0	CC 1	18520821	Latchaw, Joseph
0070S	0020W	Kennedy	Mary & Mary J Wolf, devises of John Kennedy (dec'd)	29	42	1852		0	CC 1	18520821	Latchaw, Joseph
0070S	0020W	Herren	John C	2231	53	1852		0	CC 1	18520821	Latchaw, Joseph
0070S	0020W	Herren	William J	49	48	1852		0	CC 1	18520821	Latchaw, Joseph
0070S	0020W	Hamlin	James	151	51	1852		0	CC 1	18520821	Latchaw, Joseph
0080S	0030W	Price	John W	51	41	1852		641	CC 1	18520821	Latchaw, Joseph
0010N	0020W				88888	1853		0	CC 4	18530211	Latchaw, Joseph
0010N	0030W				88888	1853		0	CC 4	18530211	Latchaw, Joseph
0010S	0020W				88888	1853		0	CC 4	18530211	Latchaw, Joseph
0010N	0020W	Wright	Martin C	71	41	1853		524	CC 4	18530211	Latchaw, Joseph
0010N	0030W	Kelsey	Isaiah & Winey	71	57	1853		81	CC 4	18530211	Latchaw, Joseph
0010N	0020W	Chase	Thomas	86	42	1853		0	CC 4	18530211	Latchaw, Joseph

Twn	Rng	Claimant		Cert Num	Sur Num	Comp Yr	Approved Dt	Acres	Cont	Cont Date	Surveyor	
		Surname	Claimant Given Name									
0010N	0020W	Chase	Thomas	86	42	1853		637	CC 4	18530211	Latchaw, Joseph	
0010N	0020W	Smith	George H & Margaret	411	44	1853		275	CC 4	18530211	Latchaw, Joseph	
0010N	0020W	Royal	William	389	43	1853		0	CC 4	18530211	Latchaw, Joseph	
0010N	0020W	Royal	William	389	43	1853		0	CC 4	18530211	Latchaw, Joseph	
0010S	0020W	Stratton	Riley Evans	411	37	1853		367	CC 4	18530211	Latchaw, Joseph	
0010N	0020W	Royal	William	389	43	1853		631	CC 4	18530211	Latchaw, Joseph	
0010N	0020W	Robinson	Eli B & w	1359	40	1853		444	CC 4	18530211	Latchaw, Joseph	
0010N	0020W	Newland	Ethbert F	39	52	1853		640	CC 4	18530211	Latchaw, Joseph	
0010N	0020W	Van Dyke	Samuel D	38	53	1853		642	CC 4	18530211	Latchaw, Joseph	
0010N	0020W	Johnson	John W	41	54	1853		642	CC 4	18530211	Latchaw, Joseph	
0010N	0020W	Millikin	William G	42	55	1853		638	CC 4	18530211	Latchaw, Joseph	
0010N	0020W	Wright	William	40	45	1853		470	CC 4	18530211	Latchaw, Joseph	
0010S	0020W	Wright	William	40	38	1853		172	CC 4	18530211	Latchaw, Joseph	
0010N	0020W	McKinnell	Henry	37	46	1853		347	CC 4	18530211	Latchaw, Joseph	
0010S	0020W	McKinnell	Henry	37	39	1853		260	CC 4	18530211	Latchaw, Joseph	
0010N	0020W	Bennett	William H & Lucy J	398	47	1853		487	CC 4	18530211	Latchaw, Joseph	
0010S	0020W	Browning	Edmund G	398	40	1853		77	CC 4	18530211	Latchaw, Joseph	
0010N	0020W	Butler	Isaac	393	48	1853		641	CC 4	18530211	Latchaw, Joseph	
0010N	0020W	Wilkins	Caleb & w	3809	49	1853		638	CC 4	18530211	Latchaw, Joseph	
0010N	0020W	Banton	Edwin D	1999	50	1853		351	CC 4	18530211	Latchaw, Joseph	
0010N	0020W	White	John S & Elizabeth	607	51	1853		537	CC 4	18530211	Latchaw, Joseph	
0010N	0020W	Chambers	Aaron	43	56	1853		642	CC 4	18530211	Latchaw, Joseph	
0010N	0020W					99999	1853	0	CC 4	18530211	Latchaw, Joseph	
0010N	0030W					99999	1853	0	CC 4	18530211	Latchaw, Joseph	
0010S	0020W					99999	1853	0	CC 4	18530211	Latchaw, Joseph	
0060S	0030W					88888	1853	1860-10-02	0	CC 7	18530319	Latchaw, Joseph
0070S	0020W					88888	1853	1861-08-17	0	CC 7	18530319	Latchaw, Joseph
0070S	0030W					88888	1853	1860-10-02	0	CC 7	18530319	Latchaw, Joseph
0080S	0030W					88888	1853		0	CC 7	18530319	Latchaw, Joseph
0060S	0030W	Smart	James & w	3503	42	1853	1860-10-02	619	CC 7	18530319	Latchaw, Joseph	
0070S	0030W	Smart	James & w	3503	59	1853	1860-10-02	23	CC 7	18530319	Latchaw, Joseph	
0060S	0020W	Stephens	William B	2063	48	1853	1861-08-17	488	CC 7	18530319	Latchaw, Joseph	
0070S	0020W	Stephens	William B	2063	54	1853	1861-08-17	143	CC 7	18530319	Latchaw, Joseph	
0070S	0020W	McDaniel	Larkin	88	71	1853	1861-08-17	543	CC 7	18530319	Latchaw, Joseph	
0070S	0020W	Pitney	Cyrus & heirs of wife, Caroline Pitney	2754	72	1853	1861-08-17	641	CC 7	18530319	Latchaw, Joseph	
0070S	0020W	Eyre	Thomas T	2459	73	1853	1861-08-17	320	CC 7	18530319	Latchaw, Joseph	
0070S	0030W	Colwell	Nathaniel W	1107	58	1853	1861-08-17	250	CC 7	18530319	Latchaw, Joseph	
0080S	0030W				54	1853		642	CC 7	18530319	Latchaw, Joseph	
0060S	0020W				99999	1853	1861-08-17	0	CC 7	18530319	Latchaw, Joseph	
0060S	0030W				99999	1853	1860-10-02	0	CC 7	18530319	Latchaw, Joseph	
0070S	0020W				99999	1853	1861-08-17	0	CC 7	18530319	Latchaw, Joseph	
0070S	0030W				99999	1853	1860-10-02	0	CC 7	18530319	Latchaw, Joseph	
0080S	0030W				99999	1853		0	CC 7	18530319	Latchaw, Joseph	
0060S	0030W				99999	1853	1860-10-02	0	CC 7	18530319	Latchaw, Joseph	
0070S	0030W				99999	1853	1860-10-02	0	CC 7	18530319	Latchaw, Joseph	
0060S	0020W				99999	1853	1861-08-17	0	CC 7	18530319	Latchaw, Joseph	
0070S	0020W				99999	1853	1861-08-17	0	CC 7	18530319	Latchaw, Joseph	
0060S	0030W				88888	0		0	CC 7	18530319	Latchaw, Joseph	
0010N	0010E				88888	1859		0	CC 100	18590824	Leland, Granville	
0010N	0010W				88888	1859		0	CC 100	18590824	Leland, Granville	
0010N	0030E				88888	1859		0	CC 100	18590824	Leland, Granville	
0010N	0040E				88888	1859		0	CC 100	18590824	Leland, Granville	
0010S	0010E				88888	1859		0	CC 100	18590824	Leland, Granville	
0010S	0010W				88888	1859		0	CC 100	18590824	Leland, Granville	
0010S	0020E				88888	1859		0	CC 100	18590824	Leland, Granville	
0010S	0040E				88888	1859		0	CC 100	18590824	Leland, Granville	

Tw	Rng	Claimant Surname	Claimant Given Name	Cert Num	Sur Num	Comp Yr	Approved Dt	Acres	Cont	Cont Date	Surveyor
0020N	0010W				88888	1859			0 CC 100	18590824	Leland, Granville
0030N	0010W				88888	1859			0 CC 100	18590824	Alonzo Leland, Granville
0040N	0010W				88888	1859			0 CC 100	18590824	Alonzo Leland, Granville
0040N	0020W				88888	1859			0 CC 100	18590824	Alonzo Leland, Granville
0050N	0010W				88888	1859			0 CC 100	18590824	Alonzo Leland, Granville
0060N	0010W				88888	1859			0 CC 100	18590824	Alonzo Leland, Granville
0060N	0020W				88888	1859			0 CC 100	18590824	Alonzo Leland, Granville
0070N	0020W				88888	1859			0 CC 100	18590824	Alonzo Leland, Granville
0070N	0030W				88888	1859			0 CC 100	18590824	Alonzo Leland, Granville
0010N	0010E	King	Ames N & w	3669	51	1859		477	CC 100	18590824	Leland, Granville
0010S	0010E	King	Ames N & w	3669	61	1859	1860-09-25	59	CC 100	18590824	Alonzo Leland, Granville
0010N	0010E				99999	1859			0 CC 100	18590824	Alonzo Leland, Granville
0010N	0010E	Guild	Peter	1417	54	1859	1861-04-29	598	CC 100	18590824	Alonzo Leland, Granville
0020N	0010W	Menzies	James & heirs of Parthenia E Menzies (wife)	2153	45	1859	1862-03-11	514	CC 100	18590824	Alonzo Leland, Granville
0030N	0010W				54	1859		125	CC 100	18590824	Alonzo Leland, Granville
0010N	0010E	Balch	Danford, deceased, widow & heirs at law	3881	58	1859		350	CC 100	18590824	Alonzo Leland, Granville
0010N	0010W	Hall	Josiah & w	5148	53	1859	1862-03-11	35	CC 100	18590824	Alonzo Leland, Granville
0020N	0010W	Saunders	Jacob, Louisa widow. heirs	2839	53	1859	1862-03-11	285	CC 100	18590824	Alonzo Leland, Granville
0020N	0010W				56	1859		320	CC 100	18590824	Alonzo Leland, Granville
0020N	0010W	Taylor	James	1977	57	1859	1862-03-11	154	CC 100	18590824	Alonzo Leland, Granville
0010S	0010E	Talbot	John B & w	3725	65	1859	1860-09-25	640	CC 100	18590824	Alonzo Leland, Granville
0010S	0020E	Himmons	Emanuel & w	3112	46	1859	1862-03-11	160	CC 100	18590824	Alonzo Leland, Granville
0010S	0040E	Terwilliger	Peter D	4707	38	1859	1862-03-11	160	CC 100	18590824	Alonzo Leland, Granville
0010S	0040E				49	1859	1862-03-11	320	CC 100	18590824	Alonzo Leland, Granville
0010N	0030E				63	1859		320	CC 100	18590824	Alonzo Leland, Granville
0010N	0010W	Bones	Henry B & w	3434	62	1859	1862-03-11	160	CC 100	18590824	Alonzo Leland, Granville
0030N	0010W				205	1859		325	CC 100	18590824	Alonzo Leland, Granville
0010N	0010E	Foster	John & w	2855	61	1859	1860-09-25	287	CC 100	18590824	Alonzo Leland, Granville
0010N	0010E				99999	1859			0 CC 100	18590824	Alonzo Leland, Granville
0010N	0010E	Stattard	Sarah (deceased) heirs	3994	73	1859	1861-02-08	318	CC 100	18590824	Alonzo Leland, Granville
0010N	0030E	Buxton	David F & w	3131	59	1859	1862-03-11	320	CC 100	18590824	Alonzo Leland, Granville
0010N	0040E	Hicklin	Felix Y	4999	37	1859	1862-03-11	324	CC 100	18590824	Alonzo Leland, Granville

Tw	Rng	Claimant Surname	Claimant Given Name	Cert Num	Sur Num	Comp Yr	Approved Dt	Acres	Cont	Cont Date	Surveyor
0040N	0010W	Fowler	Humphrey B	4174	46	1859	1862-03-11	318	CC 100	18590824	Leland, Granville Alonzo
0040N	0010W	Smith	Thomas H & w	3723	40	1859		640	CC 100	18590824	Leland, Granville Alonzo
0040N	0010W	Smith	Thomas H & w	3723	40	1859		353	CC 100	18590824	Leland, Granville Alonzo
0040N	0010W	Knighton	Henry M widow & heirs	2836	39	1859	1862-03-11	550	CC 100	18590824	Leland, Granville Alonzo
0050N	0010W	Knighton	Henry M widow & heirs	2836	44	1859	1862-03-11	26	CC 100	18590824	Leland, Granville Alonzo
0040N	0020W	Fullerton	Josiah	2944	44	1859	1862-03-11	146	CC 100	18590824	Leland, Granville Alonzo
0050N	0010W	Wilson	Dan'l (deceased) Sarah Yarnell (widow & heirs)	3799	58	1859	1862-03-11	0	CC 100	18590824	Leland, Granville Alonzo
0060N	0010W	Wilson	Dan'l (deceased) Sarah Yarnell (widow & heirs)	3799	38	1859	1862-03-11	584	CC 100	18590824	Leland, Granville Alonzo
0060N	0010W	Jones	John H	5256	37	1859	1862-03-11	0	CC 100	18590824	Leland, Granville Alonzo
0060N	0020W	Jones	John H	5256	37	1859	1862-03-11	324	CC 100	18590824	Leland, Granville Alonzo
0070N	0020W	Dobbins	Jane (widow) & heirs of James Dobbins	2874	37	1859		0	CC 100	18590824	Leland, Granville Alonzo
0070N	0030W	Dobbins	Jane (widow) & heirs of James Dobbins	2874	37	1859		639	CC 100	18590824	Leland, Granville Alonzo
0070N	0030W	North	Charles	5212	38	1859	1862-03-11	323	CC 100	18590824	Leland, Granville Alonzo
0070N	0020W	Fox	Charles E	5119	38	1859	1862-03-11	293	CC 100	18590824	Leland, Granville Alonzo
0070N	0020W	Harris	John (dec'd) heirs	3496	39	1859	1862-04-20	347	CC 100	18590824	Leland, Granville Alonzo
0010N	0010E				99999	1859		0	CC 100	18590824	Leland, Granville Alonzo
0010N	0030E				99999	1859		0	CC 100	18590824	Leland, Granville Alonzo
0020N	0010W				99999	1859		0	CC 100	18590824	Leland, Granville Alonzo
0030N	0010W				99999	1859		0	CC 100	18590824	Leland, Granville Alonzo
0040N	0010W				99999	1859		0	CC 100	18590824	Leland, Granville Alonzo
0070N	0020W				99999	1859		0	CC 100	18590824	Leland, Granville Alonzo
0010N	0010E				99999	1859	1860-09-25	0	CC 100	18590824	Leland, Granville Alonzo
0010S	0010E				99999	1859	1860-09-25	0	CC 100	18590824	Leland, Granville Alonzo
0010N	0010E				99999	1859	1861-02-08	0	CC 100	18590824	Leland, Granville Alonzo
0010N	0010E				99999	1859	1861-04-19	0	CC 100	18590824	Leland, Granville Alonzo
0010N	0010W				99999	1859	1862-03-11	0	CC 100	18590824	Leland, Granville Alonzo
0010N	0030E				99999	1859	1862-03-11	0	CC 100	18590824	Leland, Granville Alonzo
0010S	0020E				99999	1859	1862-03-11	0	CC 100	18590824	Leland, Granville Alonzo
0010S	0040E				99999	1859	1862-03-11	0	CC 100	18590824	Leland, Granville Alonzo
0020N	0010W				99999	1859	1862-03-11	0	CC 100	18590824	Leland, Granville Alonzo
0030N	0010W				99999	1859	1862-03-11	0	CC 100	18590824	Leland, Granville Alonzo

Tw	Rng	Claimant Surname	Claimant Given Name	Cert Num	Sur Num	Comp Yr	Approved Dt	Acres	Cont	Cont Date	Surveyor
0040N	0010W				99999	1859	1862-03-11	0	CC 100	18590824	Leland, Granville
0040N	0020W				99999	1859	1862-03-11	0	CC 100	18590824	Leland, Granville
0050N	0010W				99999	1859	1862-03-11	0	CC 100	18590824	Leland, Granville
0060N	0010W				99999	1859	1862-03-11	0	CC 100	18590824	Leland, Granville
0060N	0020W				99999	1859	1862-03-11	0	CC 100	18590824	Leland, Granville
0070N	0020W				99999	1859	1862-03-11	0	CC 100	18590824	Leland, Granville
0070N	0030W				99999	1859	1862-03-11	0	CC 100	18590824	Leland, Granville
0070N	0020W				99999	1859	1862-03-20	0	CC 100	18590824	Leland, Granville
0070N	0020W				88888	1859		0	CC 100	18590824	Leland, Granville
0070N	0030W				88888	1859		0	CC 100	18590824	Leland, Granville
0070N	0040W	Bryant	Elihu G	1685	37	1859	1862-03-11	319	CC 100	18590824	Leland, Granville
0070N	0040W	Waggoner	Isaac	1873	38	1859	1862-03-11	158	CC 100	18590824	Leland, Granville
0070N	0040W	Conyers	Enoch W & w	3488	39	1859	1862-03-11	160	CC 100	18590824	Leland, Granville
0070N	0040W	Bryant	Zephaniah	3209	40	1859	1862-03-11	160	CC 100	18590824	Leland, Granville
0070N	0040W	Barr	Lucretia, widow & heirs at law of John Barr, deceased	4448	41	1859	1862-03-11	320	CC 100	18590824	Leland, Granville
0070N	0040W	Hastings	Henry B	1522	42	1859	1862-03-11	320	CC 100	18590824	Leland, Granville
0080N	0040W	Pieper	John H & w	2908	40	1859	1862-03-11	320	CC 100	18590824	Leland, Granville
0080N	0040W	Bohnert	Larence	3451	41	1859	1862-03-11	160	CC 100	18590824	Leland, Granville
0080N	0040W	Hodgkins	Thomas	3281	42	1859	1862-03-11	160	CC 100	18590824	Leland, Granville
0080N	0040W				43	1859		158	CC 100	18590824	Leland, Granville
0080N	0040W				99999	1859		0	CC 100	18590824	Leland, Granville
0070N	0040W				99999	1859		0	CC 100	18590824	Leland, Granville
0080N	0040W				99999	1859		0	CC 100	18590824	Leland, Granville
0010N	0030E				88888	1859		0	CC 100	18590824	Leland, Granville
0020N	0010W				88888	1859	1862-03-11	0	CC 100	18590824	Leland, Granville
0020N	0020W				88888	1859		0	CC 100	18590824	Leland, Granville
0070N	0020W				88888	1859		0	CC 100	18590824	Leland, Granville
0070N	0020W	Calloway	Thomas F & w	2758	41	1859	1862-03-11	312	CC 100	18590824	Leland, Granville
0020N	0010W	Loomis	James (deceased) heirs	1349	55	1859	1862-03-11	454	CC 100	18590824	Leland, Granville
0020N	0020W				55	1859	1862-03-11	200	CC 100	18590824	Leland, Granville
0010N	0030E	Reed	Calvin (deceased) heirs	1537	60	1859	1862-03-11	320	CC 100	18590824	Leland, Granville
0010N	0030E				99999	1859	1862-03-11	0	CC 100	18590824	Leland, Granville

Twn	Rng	Claimant Surname	Claimant Given Name	Cert Num	Sur Num	Comp Yr	Approved Dt	Acres	Cont	Cont Date	Surveyor
0020N	0010W				99999	1859	1862-03-11	0	CC 100	18590824	Leland, Granville
0020N	0020W				99999	1859	1862-03-11	0	CC 100	18590824	Leland, Granville
0070N	0020W				99999	1859	1862-03-11	0	CC 100	18590824	Leland, Granville
0020N	0010W				88888	1859		0	CC 100	18590824	Leland, Granville
0020N	0010W				59	1859	1861-04-11	318	CC 100	18590824	Leland, Granville
0020N	0010W				99999	1859	1861-04-11	0	CC 100	18590824	Leland, Granville
0010S	0010W				88888	1859		0	CC 100	18590824	Leland, Granville
0010S	0010W				41	1859	1862-11-11	639	CC 100	18590824	Leland, Granville
0010S	0010W				99999	1859	1862-11-11	0	CC 100	18590824	Leland, Granville
0010N	0010E				88888	0		0	CC 100	18590824	Leland, Granville
0070N	0020W				88888	0		0	CC 100	18590824	Leland, Granville
0030S	0030W				88888	1853	1860-02-15	0	CC 18	18530924	Logan, William L.
0050S	0040W	Garrison	William J & w	3467	40	1853	1860-02-15	639	CC 18	18530924	Logan, William L.
0040S	0040W	Hyde	Henry H & w	2552	64	1853	1860-02-15	61	CC 18	18530924	Logan, William L.
0050S	0040W	Hyde	Henry H & w	2552	39	1853	1860-02-15	571	CC 18	18530924	Logan, William L.
0050S	0040W	Lancefield	Robert J	2078	44	1853	1860-02-15	642	CC 18	18530924	Logan, William L.
0050S	0040W	Gwin	James L	4654	43	1853	1861-06-03	319	CC 18	18530924	Logan, William L.
0050S	0040W	Donald	James M	2131	54	1853	1861-06-03	635	CC 18	18530924	Logan, William L.
0050S	0040W	Buffum	Sarah	2269	53	1853	1861-06-03	319	CC 18	18530924	Logan, William L.
0050S	0040W	Buffum	Carlos (dec'd) widow & heirs at law	2929	52	1853	1861-06-03	640	CC 18	18530924	Logan, William L.
0040S	0030W	Covert	Abram & w	978	57	1853	1861-06-03	131	CC 18	18530924	Logan, William L.
0050S	0030W	Covert	Abram & w	978	42	1853	1861-06-03	110	CC 18	18530924	Logan, William L.
0050S	0030W	Graham	William & w	3504	39	1853	1861-06-03	23	CC 18	18530924	Logan, William L.
0050S	0040W	Graham	William & w	3504	55	1853	1861-06-03	615	CC 18	18530924	Logan, William L.
0050S	0030W	Morin	Saban S heirs	2124	44	1853	1861-06-03	644	CC 18	18530924	Logan, William L.
0020S	0030W				88888	1853	1860-02-15	0	CC 18	18530924	Logan, William L.
0030S	0030W				88888	1853	1860-02-15	0	CC 18	18530924	Logan, William L.
0040S	0030W				88888	1853	1860-02-15	0	CC 18	18530924	Logan, William L.
0040S	0040W				88888	1853	1860-02-15	0	CC 18	18530924	Logan, William L.
0050S	0030W				88888	1853	1860-02-15	0	CC 18	18530924	Logan, William L.
0050S	0040W				88888	1853	1860-02-15	0	CC 18	18530924	Logan, William L.
0050S	0050W				88888	1853	1860-02-15	0	CC 18	18530924	Logan, William L.
0030S	0030W	Geary	Edward R	2034	65	1853	1861-06-03	128	CC 18	18530924	Logan, William L.
0040S	0030W	Geary	Edward R	2034	62	1853	1861-06-03	192	CC 18	18530924	Logan, William L.
0040S	0030W	Cluff	Edward	2950	61	1853	1861-06-03	318	CC 18	18530924	Logan, William L.
0040S	0040W	Young	Joseph R	1510	68	1853	1861-06-03	632	CC 18	18530924	Logan, William L.
0040S	0040W	Burnett	George W & w	957	66	1853	1861-06-03	626	CC 18	18530924	Logan, William L.
0050S	0050W	Holman	Daniel S	1819	48	1853	1861-06-03	635	CC 18	18530924	Logan, William L.
0050S	0050W	Boyd	Lodowiska (widow) & heirs at law of John Boyd	210	58	1853	1861-06-03	640	CC 18	18530924	Logan, William L.
0050S	0050W	Hibler	John F	3213	47	1853	1861-06-03	162	CC 18	18530924	Logan, William L.
0050S	0050W	Baker	Andrew J	3515	46	1853	1861-06-03	322	CC 18	18530924	Logan, William L.
0050S	0050W	Henderson	Robert	2052	49	1853	1861-06-03	644	CC 18	18530924	Logan, William L.
0050S	0050W	Hibler	George F & w	2543	50	1853	1860-02-15	642	CC 18	18530924	Logan, William L.
0030S	0030W				88888	1853	1860-02-15	0	CC 18	18530924	Logan, William L.
0050S	0050W				88888	1853	1860-02-15	0	CC 18	18530924	Logan, William L.
0050S	0030W	Morin	Saban S heirs	2124	44	1853	1860-02-15	0	CC 18	18530924	Logan, William L.
0040S	0030W				59	1853	1860-02-15	61	CC 18	18530924	Logan, William L.
0040S	0040W				65	1853	1860-02-15	123	CC 18	18530924	Logan, William L.
0050S	0030W				61	1853	1860-02-15	160	CC 18	18530924	Logan, William L.
0050S	0040W				58	1853	1860-02-15	279	CC 18	18530924	Logan, William L.
0040S	0030W	Crandal	Elias J & w	4491	60	1853	1860-02-15	639	CC 18	18530924	Logan, William L.

Claimant			Cert	Sur	Comp						
Twn	Rng	Surname	Claimant Given Name	Num	Num	Yr	Approved Dt	Acres	Cont	Cont Date	Surveyor
0040S	0040W	Hawley	Cyrus B & w	958	67	1853	1860-02-15	552	CC 18	18530924	Logan, William L.
0050S	0040W	Hawley	Cyrus B & w	958	59	1853	1860-02-15	90	CC 18	18530924	Logan, William L.
0020S	0030W				99999	1853	1860-02-15	0	CC 18	18530924	Logan, William L.
0030S	0030W				99999	1853	1860-02-15	0	CC 18	18530924	Logan, William L.
0040S	0030W				99999	1853	1860-02-15	0	CC 18	18530924	Logan, William L.
0040S	0040W				99999	1853	1860-02-15	0	CC 18	18530924	Logan, William L.
0050S	0030W				99999	1853	1860-02-15	0	CC 18	18530924	Logan, William L.
0050S	0050W				99999	1853	1860-02-15	0	CC 18	18530924	Logan, William L.
0050S	0040W				99999	1853		0	CC 18	18530924	Logan, William L.
0050S	0060W				99999	1853		0	CC 18	18530924	Logan, William L.
0040S	0030W				59	1853	1860-02-15	18	CC 18	18530924	Logan, William L.
0050S	0030W	Forrest	John M	1495	52	1853	1860-02-15	627	CC 18	18530924	Logan, William L.
0050S	0030W				99999	1853	1860-02-15	0	CC 18	18530924	Logan, William L.
0050S	0030W				99999	1853	1857-12-12	0	CC 18	18530924	Logan, William L.
0050S	0040W				99999	1853	1857-12-12	0	CC 18	18530924	Logan, William L.
0050S	0030W				99999	1853	1857-12-12	0	CC 18	18530924	Logan, William L.
0020S	0030W				99999	1853	1857-12-12	0	CC 18	18530924	Logan, William L.
0030S	0030W				99999	1853	1857-12-12	0	CC 18	18530924	Logan, William L.
0040S	0030W				99999	1853	1857-12-12	0	CC 18	18530924	Logan, William L.
0040S	0040W				99999	1853	1857-12-12	0	CC 18	18530924	Logan, William L.
0050S	0030W				99999	1853	1857-12-12	0	CC 18	18530924	Logan, William L.
0050S	0040W				99999	1853	1857-12-12	0	CC 18	18530924	Logan, William L.
0050S	0050W				99999	1853	1857-12-12	0	CC 18	18530924	Logan, William L.
0030S	0030W	Bayley	Dan'l D & w	4020	66	1853	1860-02-15	0	CC 18	18530924	Logan, William L.
0030S	0030W	Smith	Sidney & w	5145	67	1853	1860-02-15	638	CC 18	18530924	Logan, William L.
0030S	0020W	Welch	Amelia	1589	62	1853	1860-02-15	230	CC 18	18530924	Logan, William L.
0030S	0030W	Welch	Amelia	1589	68	1853	1861-06-03	88	CC 18	18530924	Logan, William L.
0020S	0030W	Welch	Joshua & w	2834	41	1853	1860-02-15	610	CC 18	18530924	Logan, William L.
0020S	0040W	Welch	Joshua & w	2834	58	1853	1860-02-15	32	CC 18	18530924	Logan, William L.
0020S	0030W	Hill	Almorán & w	3443	42	1853	1860-02-15	582	CC 18	18530924	Logan, William L.
0020S	0040W	Hill	Almorán & w	3443	57	1853	1860-02-15	57	CC 18	18530924	Logan, William L.
0020S	0040W	Bridgefarme	David & Ann	3570	56	1853	1860-02-15	642	CC 18	18530924	Logan, William L.
0050S	0040W	Buffum	William O	2123	48	1853	1860-02-15	643	CC 18	18530924	Logan, William L.
0050S	0030W	Thessing	John H & w	991	51	1853	1860-02-15	638	CC 18	18530924	Logan, William L.
0050S	0030W	Kimsey	Alvis & w	912	43	1853	1860-02-15	644	CC 18	18530924	Logan, William L.
0050S	0030W	Odell	John & w	913	45	1853	1860-02-15	320	CC 18	18530924	Logan, William L.
0050S	0030W				47	1853	1860-02-15	499	CC 18	18530924	Logan, William L.
0050S	0040W				56	1853	1860-02-15	140	CC 18	18530924	Logan, William L.
0050S	0050W				88888	1853	1860-02-15	0	CC 18	18530924	Logan, William L.
0060S	0050W				88888	1853	1860-02-15	0	CC 18	18530924	Logan, William L.
0050S	0050W	Yokum	Hathaway	1894	51	1853	1860-02-15	281	CC 18	18530924	Logan, William L.
0050S	0050W	Yokum	Thomas J	1770	52	1853	1860-02-15	635	CC 18	18530924	Logan, William L.
0050S	0050W	Payne	Caleb J (dec'd) widow. heirs	3707	53	1853	1860-02-15	642	CC 18	18530924	Logan, William L.
0050S	0050W	Danforth	Joseph & w	3102	57	1853	1860-02-15	518	CC 18	18530924	Logan, William L.
0060S	0050W	Danforth	Joseph & w	3102	62	1853	1860-02-15	86	CC 18	18530924	Logan, William L.
0050S	0050W	Toney	James & w	3720	56	1853	1860-02-15	641	CC 18	18530924	Logan, William L.
0050S	0050W	Yokum	James P	2423	44	1853	1860-02-15	160	CC 18	18530924	Logan, William L.
0050S	0050W	Yokum	Jesse & w	2216	45	1853	1860-02-15	642	CC 18	18530924	Logan, William L.
0050S	0050W	Coleman	James	1830	40	1853	1860-02-15	641	CC 18	18530924	Logan, William L.
0040S	0050W	Jones	William T	1757	39	1853	1860-02-15	146	CC 18	18530924	Logan, William L.
0050S	0050W	Jones	William T	1757	39	1853	1860-02-15	177	CC 18	18530924	Logan, William L.
0040S	0050W	Combs	Richard C & w	3505	40	1853	1860-02-15	570	CC 18	18530924	Logan, William L.
0050S	0050W	Combs	Richard C & w	3505	41	1853	1860-02-15	70	CC 18	18530924	Logan, William L.
0050S	0050W	McDonald	Miles	1755	43	1853	1860-02-15	320	CC 18	18530924	Logan, William L.
0040S	0050W				41	1853	1860-02-15	28	CC 18	18530924	Logan, William L.
0050S	0050W				42	1853	1860-02-15	393	CC 18	18530924	Logan, William L.
0050S	0030W	Matheny	Adam & w	921	60	1853	1860-02-15	641	CC 18	18530924	Logan, William L.
0050S	0030W	Sawyer	Mark	979	59	1853	1860-02-15	640	CC 18	18530924	Logan, William L.
0050S	0030W	Peters	Jason	920	58	1853	1860-02-15	320	CC 18	18530924	Logan, William L.
0050S	0030W	Angell	Samuel	919	57	1853	1860-02-15	321	CC 18	18530924	Logan, William L.
0050S	0030W	Hewitt	Henry & w	918	56	1853	1860-02-15	642	CC 18	18530924	Logan, William L.
0050S	0030W	Cooper	Enoch & w	917	53	1853	1860-02-15	643	CC 18	18530924	Logan, William L.
0050S	0030W	Layson	Andrew	976	54	1853	1860-02-15	323	CC 18	18530924	Logan, William L.
0050S	0030W	Layson	Andrew	976	54	1853	1860-02-15	644	CC 18	18530924	Logan, William L.
0050S	0030W	Athey	William	977	55	1853	1860-02-15	160	CC 18	18530924	Logan, William L.

Twn	Rng	Claimant		Cert Num	Sur Num	Comp Yr	Approved Dt	Acres	Cont	Cont Date	Surveyor
		Surname	Claimant Given Name								
0030S	0030W	Bayley	Dan'l D & w	4020	66	1853	1860-02-15	644	CC 18	18530924	Logan, William L.
0050S	0030W				47	1853	1860-02-15	0	CC 18	18530924	Logan, William L.
0050S	0040W				56	1853	1860-02-15	0	CC 18	18530924	Logan, William L.
0050S	0030W	Belcher	James M & w	915	48	1853	1860-02-15	476	CC 18	18530924	Logan, William L.
0050S	0040W	Belcher	James M & w	915	57	1853	1860-02-15	157	CC 18	18530924	Logan, William L.
0050S	0030W	Odell	Russell B	1700	49	1853	1860-02-15	322	CC 18	18530924	Logan, William L.
0050S	0030W	Jeffreys	Woodson & w	914	46	1853	1860-02-15	637	CC 18	18530924	Logan, William L.
0050S	0030W	Gaines	Albert & w	916	50	1853	1860-02-15	644	CC 18	18530924	Logan, William L.
0050S	0040W	Allen	Solomon (deceased) & widow heirs at law	2318	47	1853	1860-02-15	640	CC 18	18530924	Logan, William L.
0050S	0040W	Richardson	Clayton & w	2337	46	1853	1860-02-15	644	CC 18	18530924	Logan, William L.
0050S	0040W	Williams	Enos C	2122	45	1853	1860-02-15	626	CC 18	18530924	Logan, William L.
0050S	0040W	Walling	Jerome B & w	2151	42	1853	1860-02-15	642	CC 18	18530924	Logan, William L.
0050S	0040W	Garrison	Joseph N	2465	41	1853	1860-02-15	321	CC 18	18530924	Logan, William L.
0020S	0030W				88888	0		0			Logan, William L.
0050S	0050W				88888	0		0			Logan, William L.
0040S	0030W				88888	1854	1857-06-26	0	CC 27	185400403	Logan, William L. & Moores, I.
0050S	0030W				88888	1854	1857-06-26	0	CC 27	185400403	Logan, William L. & Moores, I.
0050S	0040W				88888	1854	1857-06-26	0	CC 27	185400403	Logan, William L. & Moores, I.
0060S	0020W				88888	1854	1857-06-26	0	CC 27	185400403	Logan, William L. & Moores, I.
0060S	0030W				88888	1854	1857-06-26	0	CC 27	185400403	Logan, William L. & Moores, I.
0060S	0050W				88888	1854	1857-06-26	0	CC 27	185400403	Logan, William L. & Moores, I.
0060S	0060W				88888	1854	1857-06-26	0	CC 27	185400403	Logan, William L. & Moores, I.
0070S	0030W				88888	1854	1857-06-26	0	CC 27	185400403	Logan, William L. & Moores, I.
0070S	0040W				88888	1854	1857-06-26	0	CC 27	185400403	Logan, William L. & Moores, I.
0080S	0030W				88888	1854	1857-06-26	0	CC 27	185400403	Logan, William L. & Moores, I.
0080S	0040W				88888	1854	1857-06-26	0	CC 27	185400403	Logan, William L. & Moores, I.
0060S	0050W	Seward	Mason S & w	4092	53	1854	1857-06-26	239	CC 27	185400403	Logan, William L. & Moores, I.
0060S	0060W	Seward	Mason S & w	4092	79	1854	1857-06-26	329	CC 27	185400403	Logan, William L. & Moores, I.
0040S	0030W	LaBonte	Louis	1747	76	1854	1857-06-26	643	CC 27	185400403	Logan, William L. & Moores, I.
0040S	0030W	Carey	John	1629	75	1854	1857-06-26	579	CC 27	185400403	Logan, William L. & Moores, I.
0050S	0030W	Kirkwood	John	980	64	1854	1857-06-26	320	CC 27	185400403	Logan, William L. & Moores, I.
0050S	0040W	Johnson	Charles M & w	2407	49	1854	1857-06-26	641	CC 27	185400403	Logan, William L. & Moores, I.
0050S	0030W	Kirkwood	Joseph & w	2263	41	1854	1857-06-26	101	CC 27	185400403	Logan, William L. & Moores, I.
0050S	0040W	Kirkwood	Joseph & w	2263	50	1854	1857-06-26	539	CC 27	185400403	Logan, William L. & Moores, I.
0050S	0030W	Matheny	Rachael	923	66	1854	1857-06-26	323	CC 27	185400403	Logan, William L. & Moores, I.
0060S	0030W	Gay	George K & w	4427	58	1854	1857-06-26	642	CC 27	185400403	Logan, William L. & Moores, I.
0060S	0030W	Swift	John N & w	4912	57	1854	1857-06-26	322	CC 27	185400403	Logan, William L. & Moores, I.
0060S	0030W	King	Samuel	4942	56	1854	1857-06-26	260	CC 27	185400403	Logan, William L. & Moores, I.
0050S	0030W	Miller	Wm & w	2188	65	1854	1860-02-15	168	CC 27	185400403	Logan, William L. & Moores, I.
0060S	0030W	Miller	Wm & w	2188	59	1854	1860-02-15	475	CC 27	185400403	Logan, William L. & Moores, I.



Twn	Rng	Claimant		Cert Num	Sur Num	Comp Yr	Approved Dt	Acres	Cont	Cont Date	Surveyor
		Surname	Claimant Given Name								
0060S	0030W	Durbin	John & w	4281	60	1854	1857-06-26	643	CC 27	185400403	Logan, William L. & Moores, I.
0060S	0030W	Jones	Silas	2091	61	1854	1857-06-26	322	CC 27	185400403	Logan, William L. & Moores, I.
0070S	0030W	Townsend	James M	1105	74	1854		246	CC 27	185400403	Logan, William L. & Moores, I.
0080S	0030W	Townsend	James M	1105	47	1854		395	CC 27	185400403	Logan, William L. & Moores, I.
0070S	0030W	Croesynt	see Croesynt	4658	75	1854		118	CC 27	185400403	Logan, William L. & Moores, I.
0080S	0030W	Croesynt	see Croesynt	4658	48	1854		438	CC 27	185400403	Logan, William L. & Moores, I.
0070S	0030W	Smith	Joseph	1648	76	1854		294	CC 27	185400403	Logan, William L. & Moores, I.
0080S	0030W	Smith	Joseph	1648	49	1854		340	CC 27	185400403	Logan, William L. & Moores, I.
0070S	0030W	Ekin	Richard H & w	4180	73	1854		108	CC 27	185400403	Logan, William L. & Moores, I.
0070S	0040W	Ekin	Richard H & w	4180	51	1854		66	CC 27	185400403	Logan, William L. & Moores, I.
0080S	0030W	Ekin	Richard H & w	4180	45	1854		323	CC 27	185400403	Logan, William L. & Moores, I.
0080S	0040W	Ekin	Richard H & w	4180	65	1854		144	CC 27	185400403	Logan, William L. & Moores, I.
0080S	0030W				64	1854		51	CC 27	185400403	Logan, William L. & Moores, I.
0080S	0040W	Guthrie	David M	1233	46	1854		594	CC 27	185400403	Logan, William L. & Moores, I.
0060S	0020W	Jones	Earl D & Mary J	627	50	1854	1857-06-26	106	CC 27	185400403	Logan, William L. & Moores, I.
0060S	0030W	Jones	Earl D & Mary J	627	62	1854	1857-06-26	532	CC 27	185400403	Logan, William L. & Moores, I.
0040S	0030W	Applegate	Chas	160	68	1854	1857-06-26	120	CC 27	185400403	Logan, William L. & Moores, I.
0050S	0030W				77	1854	1857-06-26	521	CC 27	185400403	Logan, William L. & Moores, I.
0050S	0030W	Matheny	Daniel B & w	924	67	1854	1857-06-26	492	CC 27	185400403	Logan, William L. & Moores, I.
0050S	0030W				99999	1854	1857-06-26	0	CC 27	185400403	Logan, William L. & Moores, I.
0050S	0040W				99999	1854	1857-06-26	0	CC 27	185400403	Logan, William L. & Moores, I.
0060S	0020W				99999	1854	1857-06-26	0	CC 27	185400403	Logan, William L. & Moores, I.
0060S	0050W				99999	1854	1857-06-26	0	CC 27	185400403	Logan, William L. & Moores, I.
0060S	0060W				99999	1854	1857-06-26	0	CC 27	185400403	Logan, William L. & Moores, I.
0070S	0030W				99999	1854	1857-06-26	0	CC 27	185400403	Logan, William L. & Moores, I.
0070S	0040W				99999	1854	1857-06-26	0	CC 27	185400403	Logan, William L. & Moores, I.
0080S	0030W				99999	1854	1857-06-26	0	CC 27	185400403	Logan, William L. & Moores, I.
0080S	0040W				99999	1854	1857-06-26	0	CC 27	185400403	Logan, William L. & Moores, I.
0040S	0030W				99999	1854	1857-06-26	0	CC 27	185400403	Logan, William L. & Moores, I.
0060S	0030W				99999	1854	1857-06-26	0	CC 27	185400403	Logan, William L. & Moores, I.
0120S	0030W				88888	1854	1857-06-26	0	CC 27	185400403	Logan, William L. & Moores, I.
0130S	0020W				88888	1854	1857-06-26	0	CC 27	185400403	Logan, William L. & Moores, I.
0130S	0030W				88888	1854	1857-06-26	0	CC 27	185400403	Logan, William L. & Moores, I.

Twn	Rng	Claimant		Cert Num	Sur Num	Comp Yr	Approved Dt	Acres	Cont	Cont Date	Surveyor
		Surname	Claimant Given Name								
0140S	0010W				88888	1854	1857-06-26	0	CC 27	185400403	Logan, William L. & Moores, I.
0140S	0020W				88888	1854	1857-06-26	0	CC 27	185400403	Logan, William L. & Moores, I.
0140S	0030W				88888	1854	1857-06-26	0	CC 27	185400403	Logan, William L. & Moores, I.
0150S	0030W				88888	1854	1857-06-26	0	CC 27	185400403	Logan, William L. & Moores, I.
0130S	0020W	Collins	Otho H & Phebe M	621	40	1854	1857-06-26	108	CC 27	185400403	Logan, William L. & Moores, I.
0130S	0030W	Collins	Otho H & Phebe M	621	43	1854	1857-06-26	213	CC 27	185400403	Logan, William L. & Moores, I.
0130S	0020W	Sperry	Carpus & Rachel Ann	614	39	1854	1857-06-26	3	CC 27	185400403	Logan, William L. & Moores, I.
0130S	0030W	Sperry	Carpus & Rachel Ann	614	42	1854	1857-06-26	318	CC 27	185400403	Logan, William L. & Moores, I.
0130S	0020W	Swenk	Harmon & w	805	38	1854	1857-06-26	307	CC 27	185400403	Logan, William L. & Moores, I.
0130S	0030W	Swenk	Harmon & w	805	39	1854	1857-06-26	333	CC 27	185400403	Logan, William L. & Moores, I.
0130S	0030W	Jack	Nathaniel D (dec'd) heirs of his wife Lena Jack (dec'd)	701	40	1854	1857-06-26	645	CC 27	185400403	Logan, William L. & Moores, I.
0130S	0020W	Kirk	Alexander	1598	37	1854	1857-06-26	100	CC 27	185400403	Logan, William L. & Moores, I.
0130S	0030W	Kirk	Alexander	1598	37	1854	1857-06-26	221	CC 27	185400403	Logan, William L. & Moores, I.
0140S	0020W	Kirk	Alexander	1598	37	1854	1857-06-26	36	CC 27	185400403	Logan, William L. & Moores, I.
0140S	0030W	Kirk	Alexander	1598	37	1854	1857-06-26	283	CC 27	185400403	Logan, William L. & Moores, I.
0130S	0030W	Walter	Elias L & Naomi J	650	38	1854	1857-06-26	565	CC 27	185400403	Logan, William L. & Moores, I.
0140S	0030W	Walter	Elias L & Naomi J	650	51	1854	1857-06-26	79	CC 27	185400403	Logan, William L. & Moores, I.
0140S	0030W	Kinney	John M	2102	38	1854	1857-06-26	639	CC 27	185400403	Logan, William L. & Moores, I.
0140S	0020W	Griffith	Elisha & w	1840	39	1854	1857-06-26	320	CC 27	185400403	Logan, William L. & Moores, I.
0140S	0030W	Michael	Jared & w	1753	41	1854	1857-06-26	640	CC 27	185400403	Logan, William L. & Moores, I.
0140S	0030W	Gray	David D	1808	43	1854	1857-06-26	324	CC 27	185400403	Logan, William L. & Moores, I.
0140S	0020W	Johnson	Sam'l	1954	38	1854	1857-06-26	52	CC 27	185400403	Logan, William L. & Moores, I.
0140S	0030W	Johnson	Sam'l	1954	52	1854	1857-06-26	583	CC 27	185400403	Logan, William L. & Moores, I.
0140S	0030W	Mitchell	Eli W & w	1259	45	1854	1857-06-26	640	CC 27	185400403	Logan, William L. & Moores, I.
0140S	0030W	Gray	John	2089	44	1854	1857-06-26	320	CC 27	185400403	Logan, William L. & Moores, I.
0140S	0030W	Keeney	James & w	1203	46	1854	1857-06-26	320	CC 27	185400403	Logan, William L. & Moores, I.
0140S	0030W	Parker	James M & w	1388	47	1854	1857-06-26	320	CC 27	185400403	Logan, William L. & Moores, I.
0140S	0030W	Wigle	John W & w	1433	48	1854	1857-06-26	233	CC 27	185400403	Logan, William L. & Moores, I.
0150S	0030W	Wigle	John W & w	1433	38	1854	1857-06-26	87	CC 27	185400403	Logan, William L. & Moores, I.
0140S	0030W	Hawk	William & w	1512	49	1854	1857-06-26	389	CC 27	185400403	Logan, William L. & Moores, I.
0150S	0030W	Hawk	William & w	1512	37	1854	1857-06-26	250	CC 27	185400403	Logan, William L. & Moores, I.
0140S	0020W	Allison	Amos J	1583	40	1854	1857-06-26	126	CC 27	185400403	Logan, William L. & Moores, I.
0140S	0030W	Allison	Amos J	1583	50	1854	1857-06-26	193	CC 27	185400403	Logan, William L. & Moores, I.

Twn	Rng	Claimant		Cert Num	Sur Num	Comp Yr	Approved Dt	Acres	Cont	Cont Date	Surveyor
		Surname	Claimant Given Name								
0140S	0020W	Griffith	Elisha & w	1840	39	1854	1857-06-26	105	CC 27	185400403	Logan, William L. & Moores. I.
0140S	0030W	Griffith	Elisha & w	1840	42	1854	1857-06-26	534	CC 27	185400403	Logan, William L. & Moores. I.
0140S	0020W	Blain	Wilson & Elizabeth	592	41	1854	1857-06-26	637	CC 27	185400403	Logan, William L. & Moores. I.
0130S	0020W				99999	1854	1857-06-26	0	CC 27	185400403	Logan, William L. & Moores. I.
0130S	0030W				99999	1854	1857-06-26	0	CC 27	185400403	Logan, William L. & Moores. I.
0140S	0020W				99999	1854	1857-06-26	0	CC 27	185400403	Logan, William L. & Moores. I.
0140S	0030W				99999	1854	1857-06-26	0	CC 27	185400403	Logan, William L. & Moores. I.
0150S	0030W				99999	1854	1857-06-26	0	CC 27	185400403	Logan, William L. & Moores. I.
0140S	0020W	Keeney	Johathan & Mary	594	42	1854	1857-06-26	642	CC 27	185400403	Logan, William L. & Moores. I.
0140S	0020W	Courtney	Agnes B	753	43	1854	1857-06-26	641	CC 27	185400403	Logan, William L. & Moores. I.
0140S	0020W	Courtney	Agnes B	753	43	1854	1857-06-26	320	CC 27	185400403	Logan, William L. & Moores. I.
0140S	0020W	Findley	William R & Margaret E	597	45	1854	1857-06-26	317	CC 27	185400403	Logan, William L. & Moores. I.
0140S	0020W	McHargue	James	596	48	1854	1857-06-26	644	CC 27	185400403	Logan, William L. & Moores. I.
0140S	0020W	Osborn	Josiah & Margaret	758	53	1854	1857-06-26	643	CC 27	185400403	Logan, William L. & Moores. I.
0140S	0010W	Robinett	William & w	2569	40	1854	1857-06-26	639	CC 27	185400403	Logan, William L. & Moores. I.
0140S	0010W	Cary	Miles	1953	41	1854	1857-06-26	616	CC 27	185400403	Logan, William L. & Moores. I.
0140S	0010W	Riggs	Timothy A	1710	39	1854	1857-06-26	640	CC 27	185400403	Logan, William L. & Moores. I.
0140S	0010W	McCaw	William	1788	42	1854	1857-06-26	640	CC 27	185400403	Logan, William L. & Moores. I.
0140S	0010W				55	1854	1857-06-26	222	CC 27	185400403	Logan, William L. & Moores. I.
0140S	0020W	Johnson	Sam'l	1954	38	1854	1857-06-26	100	CC 27	185400403	Logan, William L. & Moores. I.
0140S	0010W	Woodfin	Thomas & w	2420	43	1854	1857-06-26	644	CC 27	185400403	Logan, William L. & Moores. I.
0140S	0010W	Findley	Richard C & Polly Ann	599	37	1854	1857-06-26	191	CC 27	185400403	Logan, William L. & Moores. I.
0140S	0020W	Findley	Richard C & Polly Ann	599	54	1854	1857-06-26	452	CC 27	185400403	Logan, William L. & Moores. I.
0140S	0020W	Templeton	James R & Martha	598	52	1854	1857-06-26	322	CC 27	185400403	Logan, William L. & Moores. I.
0140S	0020W	Montgomery	Robert & Eveline J	757	50	1854	1857-06-26	636	CC 27	185400403	Logan, William L. & Moores. I.
0140S	0020W	Montgomery	Canady & Eleanor Jane	759	51	1854	1857-06-26	161	CC 27	185400403	Logan, William L. & Moores. I.
0140S	0020W	Templton	William T & Elizabeth	755	46	1854	1857-06-26	642	CC 27	185400403	Logan, William L. & Moores. I.
0140S	0010W				99999	1854	1857-06-26	0	CC 27	185400403	Logan, William L. & Moores. I.
0140S	0020W				99999	1854	1857-06-26	0	CC 27	185400403	Logan, William L. & Moores. I.
0140S	0020W	Morgan	Thomas	2028	44	1854	1857-06-26	597	CC 27	185400403	Logan, William L. & Moores. I.
0130S	0020W	Alford	William & w	4653	43	1854	1857-06-26	534	CC 27	185400403	Logan, William L. & Moores. I.
0140S	0020W	Alford	William & w	4653	58	1854	1857-06-26	97	CC 27	185400403	Logan, William L. & Moores. I.
0130S	0020W	Kirk	William R	2135	42	1854	1857-06-26	532	CC 27	185400403	Logan, William L. & Moores. I.

Twn	Rng	Claimant		Cert Num	Sur Num	Comp Yr	Approved Dt	Acres	Cont	Cont Date	Surveyor
		Surname	Claimant Given Name								
0140S	0020W	Kirk	William R	2135	57	1854	1857-06-26	110	CC 27	185400403	Logan, William L. & Moores. I.
0130S	0020W	Spalding	Henry H	2418	41	1854	1857-06-26	250	CC 27	185400403	Logan, William L. & Moores. I.
0140S	0020W	Spalding	Henry H	2418	56	1854	1857-06-26	385	CC 27	185400403	Logan, William L. & Moores. I.
0140S	0020W	Montgomery	John & Ellen	589	47	1854	1857-06-26	176	CC 27	185400403	Logan, William L. & Moores. I.
0140S	0020W	Templeton	David E	590	49	1854	1857-06-26	278	CC 27	185400403	Logan, William L. & Moores. I.
0140S	0020W	Glan	William	756	64	1854	1857-06-26	322	CC 27	185400403	Logan, William L. & Moores. I.
0130S	0030W	Hall	Thomas A & w	2915	48	1854	1857-06-26	586	CC 27	185400403	Logan, William L. & Moores. I.
0140S	0030W	Hall	Thomas A & w	2915	53	1854	1857-06-26	55	CC 27	185400403	Logan, William L. & Moores. I.
0130S	0030W	Powell	Silas & Harriet	651	41	1854	1857-06-26	641	CC 27	185400403	Logan, William L. & Moores. I.
0130S	0030W	Rice	Charles	649	47	1854	1857-06-26	318	CC 27	185400403	Logan, William L. & Moores. I.
0130S	0030W	Bateman	John H	652	53	1854	1857-06-26	643	CC 27	185400403	Logan, William L. & Moores. I.
0130S	0030W	Keeney	Elias	1763	54	1854	1857-06-26	640	CC 27	185400403	Logan, William L. & Moores. I.
0130S	0020W	Blakley	James & Sarah	752	51	1854	1857-06-26	568	CC 27	185400403	Logan, William L. & Moores. I.
0140S	0020W	Blakley	James & Sarah	752	59	1854	1857-06-26	72	CC 27	185400403	Logan, William L. & Moores. I.
0140S	0020W	Brown	Hugh L & Clarissa	595	60	1854	1857-06-26	644	CC 27	185400403	Logan, William L. & Moores. I.
0130S	0020W				99999	1854	1857-06-26	0	CC 27	185400403	Logan, William L. & Moores. I.
0130S	0030W				99999	1854	1857-06-26	0	CC 27	185400403	Logan, William L. & Moores. I.
0140S	0020W				99999	1854	1857-06-26	0	CC 27	185400403	Logan, William L. & Moores. I.
0140S	0030W				99999	1854	1857-06-26	0	CC 27	185400403	Logan, William L. & Moores. I.
0140S	0020W	Fields	Hugh	591	62	1854	1857-06-26	320	CC 27	185400403	Logan, William L. & Moores. I.
0140S	0020W	Findley	John & Nancy	593	61	1854	1857-06-26	640	CC 27	185400403	Logan, William L. & Moores. I.
0130S	0030W	Thompson	Joseph & Elizabeth M	647	45	1854	1857-06-26	322	CC 27	185400403	Logan, William L. & Moores. I.
0130S	0030W	Brock	Russell & Elvira Ann	653	52	1854	1857-06-26	322	CC 27	185400403	Logan, William L. & Moores. I.
0130S	0030W	Elder	Robert M & heirs of deceased wife	872	51	1854	1857-06-26	641	CC 27	185400403	Logan, William L. & Moores. I.
0130S	0030W	Savage	Americus & Mary Ann	617	50	1854	1857-06-26	321	CC 27	185400403	Logan, William L. & Moores. I.
0120S	0030W	Brock	Vineyard C	618	56	1854	1857-06-26	86	CC 27	185400403	Logan, William L. & Moores. I.
0130S	0030W	Brock	Vineyard C	618	49	1854	1857-06-26	235	CC 27	185400403	Logan, William L. & Moores. I.
0130S	0030W	Farwell	Richard & Hester Ann	616	46	1854	1857-06-26	322	CC 27	185400403	Logan, William L. & Moores. I.
0130S	0030W	Ward	Thomas M & Hannah	615	44	1854	1856-08-25	644	CC 27	185400403	Logan, William L. & Moores. I.
0130S	0020W	Sperry	William & Cynthia	620	46	1854	1857-06-26	118	CC 27	185400403	Logan, William L. & Moores. I.
0130S	0030W	Sperry	William & Cynthia	620	57	1854	1856-08-25	202	CC 27	185400403	Logan, William L. & Moores. I.
0130S	0030W	Whitson	Benjamin F & Eliza Jane	619	56	1854	1856-08-25	320	CC 27	185400403	Logan, William L. & Moores. I.
0130S	0030W	Harrison	Joseph & w	804	55	1854	1857-06-26	322	CC 27	185400403	Logan, William L. & Moores. I.
0130S	0020W	Parrish	Gammaliel	1726	45	1854	1857-06-26	614	CC 27	185400403	Logan, William L. & Moores. I.

Twn	Rng	Claimant		Cert Num	Sur Num	Comp Yr	Approved Dt	Acres	Cont	Cont Date	Surveyor	
		Surname	Claimant Given Name									
0130S	0030W	Parrish	Gammaliel	1726	58	1854	1856-08-25	30	CC 27	185400403	Logan, William L. & Moores, I.	
0120S	0030W					99999	1854	1857-06-26	0	CC 27	185400403	Logan, William L. & Moores, I.
0130S	0020W					99999	1854	1857-06-26	0	CC 27	185400403	Logan, William L. & Moores, I.
0130S	0030W					99999	1854	1857-06-26	0	CC 27	185400403	Logan, William L. & Moores, I.
0140S	0010W					99999	1854	1857-06-26	0	CC 27	185400403	Logan, William L. & Moores, I.
0140S	0020W					99999	1854	1857-06-26	0	CC 27	185400403	Logan, William L. & Moores, I.
0140S	0030W					99999	1854	1857-06-26	0	CC 27	185400403	Logan, William L. & Moores, I.
0150S	0030W					99999	1854	1857-06-26	0	CC 27	185400403	Logan, William L. & Moores, I.
0070S	0020W					88888	0		0	CC 27	185400403	Logan, William L. & Moores, I.
0070N	0020W					88888	1897		0	SI	18961217	Lovell, Samuel L.
0070N	0020W	Hawkins	John S & heirs	5285	45	1897	1898-04-13	32	SI	18961217	Lovell, Samuel L.	
0070N	0020W					99999	1897	1898-04-13	0	SI	18961217	Lovell, Samuel L.
0070N	0020W					88888	1892		0	SI	18920408	Lovell, Samuel L.
0070N	0020W	Voorhees	Isaac	5283	44	1892	1892-11-11	0	SI	18920408	Lovell, Samuel L.	
0070N	0020W					99999	1892	1892-11-11	0	SI	18920406	Lovell, Samuel L.
0070N	0020W					88888	1892		0	SI	18920406	Lovell, Samuel L.
0070N	0020W	Plympton	Silas B	5282	43	1892	1892-11-11	0	SI	18920406	Lovell, Samuel L.	
0070N	0020W					99999	1892	1892-11-11	0	SI	18920406	Lovell, Samuel L.
0180S	0030W	Splaun	Bethena widow	1814	42	1868	1870-06-18	0	SI	18700613	McClung, John Henrv	
0180S	0030W					99999	1868	1870-06-18	0	SI	18700613	McClung, John Henrv
0210S	0100W					37	1867		160	SI	18661227	Meldrum, John William III
0200S	0100W					37	1867		100	SI	18661227	Meldrum, John William III
0210S	0100W					38	1867		221	SI	18661227	Meldrum, John William III
0210S	0100W					99999	1867		0	SI	18661227	Meldrum, John William III
0270S	0100W					99999	1867		0	SI	18661227	Meldrum, John William III
0130S	0050W					88888	0		0	SI	18730110	Mercer, George
0140S	0050W					88888	0		0	SI	18730110	Mercer, George
0130S	0050W					88888	1873		0	SI	18730110	Mercer, George
0140S	0050W					88888	1873		0	SI	18730110	Mercer, George
0130S	0050W	Criss	Jeremiah & w	4059	63	1873		0	SI	18730110	Mercer, George	
0140S	0050W	Stark	Asa & w	4060	70	1873		0	SI	18730110	Mercer, George	
0130S	0050W	Stark	Asa & w	4060	64	1873		0	SI	18730110	Mercer, George	
0140S	0050W	Criss	Jeremiah & w	4059	69	1873		0	SI	18730110	Mercer, George	
0130S	0050W					99999	1873		0	SI	18730110	Mercer, George
0140S	0050W					99999	1873		0	SI	18730110	Mercer, George
0130S	0050W	Criss	Jeremiah & w	4059	63	1873	1873-02-04	0	SI	18730110	Mercer, George	
0140S	0050W	Stark	Asa & w	4060	70	1873	1873-02-04	0	SI	18730110	Mercer, George	
0130S	0050W	Stark	Asa & w	4060	64	1873	1873-02-04	0	SI	18730110	Mercer, George	
0140S	0050W	Criss	Jeremiah & w	4059	69	1873	1873-02-04	0	SI	18730110	Mercer, George	
0130S	0050W					99999	1873	1873-02-04	0	SI	18730110	Mercer, George
0140S	0050W					99999	1873	1873-02-04	0	SI	18730110	Mercer, George
0130S	0050W					88888	1871		0	SI	18700302	Mercer, George
0130S	0050W	Grimsly	Robert D & w	3724	49	1871	1870-04-14	0	SI	18700302	Mercer, George	
0130S	0050W					99999	1871	1870-04-14	0	SI	18700302	Mercer, George
0120S	0050W					88888	1867		0	SI	18670105	Mercer, George
0120S	0050W	Robnett	Joseph & w	4824	77	1867	1867-01-17	0	SI	18670105	Mercer, George	
0120S	0050W					99999	1867	1867-01-17	0	SI	18670105	Mercer, George
0070N	0020W					88888	1897		0	SI	18971108	Meserve, William N.

Twn	Rng	Claimant		Cert Num	Sur Num	Comp Yr	Approved Dt	Acres	Cont	Cont Date	Surveyor
		Surname	Claimant Given Name								
0070N	0020W	Hawkins	John S & heirs	5285	45	1897	1898-04-13	0	SI	18971108	Meserve, William N.
0070N	0020W				99999	1897	1898-04-13	0	SI	18971108	Meserve, William N.
0010N	0030W	Imbree	James & w	2987	40	1852		0	CC 3	18520911	Mitchell, Israel
0010N	0030W	Vining	George T	31	45	1852		0	CC 3	18520911	Mitchell, Israel
0010N	0030W	Brown	Samuel	32	46	1852		558	CC 3	18520911	Mitchell, Israel
0010N	0030W				88888	1852		0	CC 3	18520911	Mitchell, Israel
0010N	0020W	Brown	Samuel	32	38	1852		77	CC 3	18520911	Mitchell, Israel
0010N	0020W	Bennett	William H & Lucy J	398	47	1852		107	CC 3	18520911	Mitchell, Israel
0010N	0030W	Dobbins	John & w	3537	47	1852		395	CC 3	18520911	Mitchell, Israel
0010N	0030W	Brown	Samuel	32	46	1852		0	CC 3	18520911	Mitchell, Israel
0010N	0030W	Imbree	James & w	2987	40	1852		640	CC 3	18520911	Mitchell, Israel
0010N	0030W	Cornelius	Thomas R & w	3327	39	1852		0	CC 3	18520911	Mitchell, Israel
0010N	0030W	Harrison	John	2138	38	1852		463	CC 3	18520911	Mitchell, Israel
0010N	0030W	Imbree	James & w	2987	40	1852		0	CC 3	18520911	Mitchell, Israel
0010N	0030W	Cornelius	Thomas R & w	3327	39	1852		580	CC 3	18520911	Mitchell, Israel
0010N	0030W	Wilson	William	35	37	1852		640	CC 3	18520911	Mitchell, Israel
0010N	0030W	Harris	Mary widow, heirs of John Harris (deceased)	4631	55	1852		641	CC 3	18520911	Mitchell, Israel
0010N	0030W	Wrisley	John B & w	26	43	1852		640	CC 3	18520911	Mitchell, Israel
0010N	0030W	Johnson	James & w	3636	52	1852		549	CC 3	18520911	Mitchell, Israel
0010N	0030W	Black	Henry	34	51	1852		536	CC 3	18520911	Mitchell, Israel
0010N	0030W	Conklin	Charles & w	3571	53	1852		640	CC 3	18520911	Mitchell, Israel
0010N	0030W	Harrison	John	2138	38	1852		0	CC 3	18520911	Mitchell, Israel
0010N	0030W	McHarrison	A	2137	41	1852		320	CC 3	18520911	Mitchell, Israel
0010N	0030W	McHarrison	A	2137	41	1852		0	CC 3	18520911	Mitchell, Israel
0010N	0030W	Cornelius	Benjamin	2139	42	1852		618	CC 3	18520911	Mitchell, Israel
0010N	0030W	Munroe	David & heirs of Betsev	33	44	1852		0	CC 3	18520911	Mitchell, Israel
0010N	0030W	Vining	George T	31	45	1852		624	CC 3	18520911	Mitchell, Israel
0010N	0030W	Imbree	James & w	2987	40	1852		0	CC 3	18520911	Mitchell, Israel
0010N	0030W	Munroe	David & heirs of Betsev	33	44	1852		622	CC 3	18520911	Mitchell, Israel
0010N	0030W	Wren	Michael & w	2247	54	1852		594	CC 3	18520911	Mitchell, Israel
0010N	0030W	Robison	James B, widow, heirs	3264	50	1852		630	CC 3	18520911	Mitchell, Israel
0010N	0030W	Sterling	James	149	49	1852		640	CC 3	18520911	Mitchell, Israel
0010N	0030W	Evans	Samuel D & w	62	48	1852		632	CC 3	18520911	Mitchell, Israel
0010N	0020W				88888	1852		0	CC 3	18520911	Mitchell, Israel
0010N	0020W	Hoffman	William	50	39	1852		606	CC 3	18520911	Mitchell, Israel
0010N	0020W	Brown	Samuel	32	38	1852		77	CC 3	18520911	Mitchell, Israel
0010N	0020W			3537	37	1852		107	CC 3	18520911	Mitchell, Israel
0010N	0020W				99999	1852		0	CC 3	18520911	Mitchell, Israel
0010N	0030W				99999	1852		0	CC 3	18520911	Mitchell, Israel
0010N	0030W				88888	1852		0	CC 3	18520911	Mitchell, Israel
0010N	0030W	Imbree	James & w	2987	40	1852		0	CC 3	18520911	Mitchell, Israel
0010N	0030W	Vining	George T	31	45	1852		0	CC 3	18520911	Mitchell, Israel
0010N	0030W	Munroe	David & heirs of Betsev	33	44	1852		0	CC 3	18520911	Mitchell, Israel
0010N	0020W				88888	1853	1859-06-08	0	CC 10	18530503	Mitchell, Israel
0010S	0010E				88888	1853	1859-06-08	0	CC 10	18530503	Mitchell, Israel
0010S	0010W				88888	1853	1859-06-08	0	CC 10	18530503	Mitchell, Israel
0010S	0020W				88888	1853	1859-06-08	0	CC 10	18530503	Mitchell, Israel
0010S	0030W				88888	1853	1859-06-08	0	CC 10	18530503	Mitchell, Israel
0020S	0010E				88888	1853	1859-06-08	0	CC 10	18530503	Mitchell, Israel
0020S	0010W				88888	1853	1859-06-08	0	CC 10	18530503	Mitchell, Israel
0010N	0020W				99999	1853	1859-06-08	0	CC 10	18530503	Mitchell, Israel
0010S	0010E				99999	1853	1859-06-08	0	CC 10	18530503	Mitchell, Israel
0010S	0010W				99999	1853	1859-06-08	0	CC 10	18530503	Mitchell, Israel
0010S	0020W				99999	1853	1859-06-08	0	CC 10	18530503	Mitchell, Israel
0010S	0030W				99999	1853	1859-06-08	0	CC 10	18530503	Mitchell, Israel
0020S	0010E				99999	1853	1859-06-08	0	CC 10	18530503	Mitchell, Israel

Twn	Rng	Claimant		Cert Num	Sur Num	Comp Yr	Approved Dt	Acres	Cont	Cont Date	Surveyor
		Surname	Claimant Given Name								
0020S	0010W				99999	1853	1859-06-08	0	CC 10	18530503	Mitchell, Israel
0010S	0010E	Tryon	Frances (widow)	4367	37	1853	1859-06-08	216	CC 10	18530503	Mitchell, Israel
			heirs of Socrates H Tryon (deceased)								
0010S	0010E	Torrance	William S & Mary Jane	725	45	1853	1859-06-08	632	CC 10	18530503	Mitchell, Israel
0010S	0010E	Campbell	Hector B	622	44	1853	1859-06-08	323	CC 10	18530503	Mitchell, Israel
0010S	0010E	Stephens	Thomas F & Phebe	565	41	1853	1859-06-08	634	CC 10	18530503	Mitchell, Israel
0010S	0010E	Terwilliger	James	1078	39	1853	1859-06-08	630	CC 10	18530503	Mitchell, Israel
0010S	0010E				42	1853	1859-06-08	318	CC 10	18530503	Mitchell, Israel
0010S	0010E	Caruthers	Fenice	608	43	1853	1859-06-08	323	CC 10	18530503	Mitchell, Israel
0010S	0010E	Slavin	John A	1397	40	1853	1859-06-08	312	CC 10	18530503	Mitchell, Israel
0020S	0010E	Tryon	Frances (widow)	4367	42	1853	1859-06-08	429	CC 10	18530503	Mitchell, Israel
			heirs of Socrates H Tryon (deceased)								
0020S	0010E	Franklin	Josiah	1254	43	1853	1859-06-08	630	CC 10	18530503	Mitchell, Israel
0020S	0010E	Durham	Albert	1258	44	1853	1859-06-08	635	CC 10	18530503	Mitchell, Israel
0020S	0010E	Collard	Felix A	1262	45	1853	1859-06-08	593	CC 10	18530503	Mitchell, Israel
0020S	0010E	Bullock	Jesse	1267	46	1853	1859-06-08	619	CC 10	18530503	Mitchell, Israel
0020S	0010E	Rinearson	Peter M & Rebecca I	100	39	1853	1859-06-08	44	CC 10	18530503	Mitchell, Israel
0020S	0010W	Graham	William W & w	3262	39	1853	1859-06-08	44	CC 10	18530503	Mitchell, Israel
0020S	0010W	Richardson	George (heirs of late wife)	4320	38	1853	1859-06-08	361	CC 10	18530503	Mitchell, Israel
0020S	0010W	Hicklin	John L	1494	37	1853	1859-06-08	300	CC 10	18530503	Mitchell, Israel
0010S	0010W	Richardson	George (heirs of late wife)	4320	55	1853	1859-06-08	258	CC 10	18530503	Mitchell, Israel
0010S	0010W	Hicklin	John L	1494	54	1853	1859-06-08	340	CC 10	18530503	Mitchell, Israel
0010S	0010W	Stoll	Thomas A see Stott	1308	53	1853	1859-06-08	321	CC 10	18530503	Mitchell, Israel
0010S	0010W	Graham	David C (deceased)	3902	52	1853	1859-06-08	320	CC 10	18530503	Mitchell, Israel
			heirs								
0010S	0010W	Stott	Samuel J	1638	48	1853	1859-06-08	321	CC 10	18530503	Mitchell, Israel
0010S	0010E				99999	1853	1859-06-08	0	CC 10	18530503	Mitchell, Israel
0010S	0010W				99999	1853	1859-06-08	0	CC 10	18530503	Mitchell, Israel
0010S	0020W				99999	1853	1859-06-08	0	CC 10	18530503	Mitchell, Israel
0010S	0030W				99999	1853	1859-06-08	0	CC 10	18530503	Mitchell, Israel
0020S	0010E				99999	1853	1859-06-08	0	CC 10	18530503	Mitchell, Israel
0020S	0010W				99999	1853	1859-06-08	0	CC 10	18530503	Mitchell, Israel
0020S	0010E				99999	1853	1862-04-12	0	CC 10	18530503	Mitchell, Israel
0010S	0020W				99999	1853	1859-06-08	0	CC 10	18530503	Mitchell, Israel
0010S	0010W	Stott	Samuel J	1638	48	1853	1859-06-08	321	CC 10	18530503	Mitchell, Israel
0010S	0010W	Lockerman	William	2904	45	1853	1859-06-08	320	CC 10	18530503	Mitchell, Israel
0010S	0010W	Innes	John	3857	56	1853	1859-06-08	321	CC 10	18530503	Mitchell, Israel
0010S	0010W	Spencer	Peter L heirs	2984	49	1853	1859-06-08	320	CC 10	18530503	Mitchell, Israel
0010S	0010W	Williams	William H	3855	50	1853	1859-06-08	320	CC 10	18530503	Mitchell, Israel
0010S	0010W	Reid	James H & w	3738	40	1853	1859-06-08	645	CC 10	18530503	Mitchell, Israel
0010S	0010W	Barton	Edward	1425	37	1853	1859-06-08	321	CC 10	18530503	Mitchell, Israel
0010S	0010W				41	1853	1859-06-08	639	CC 10	18530503	Mitchell, Israel
0010S	0010W	Rosnagle	James J	214	42	1853	1859-06-08	320	CC 10	18530503	Mitchell, Israel
0010S	0010W	Hall	Lawrence & w	2191	43	1853	1859-06-08	636	CC 10	18530503	Mitchell, Israel
0010S	0010W	McMillen	James H	686	38	1853	1859-06-08	207	CC 10	18530503	Mitchell, Israel
0010S	0010W	Ellerson	David & w	4011	39	1853	1859-06-08	159	CC 10	18530503	Mitchell, Israel
0010S	0030W				88888	1853	1859-06-08	0	CC 10	18530503	Mitchell, Israel
0010N	0030W				88888	1853	1859-06-08	0	CC 10	18530503	Mitchell, Israel
0010S	0030W	Smith	Alvin T & w	874	43	1853	1859-06-08	644	CC 10	18530503	Mitchell, Israel
0010S	0030W	Yates	William & w	4590	44	1853	1859-06-08	307	CC 10	18530503	Mitchell, Israel
0010S	0030W	Geiger	William (Jr)	1264	47	1853	1859-06-08	641	CC 10	18530503	Mitchell, Israel
0010S	0030W	Emerick	Solomon & w	875	46	1853	1859-06-08	640	CC 10	18530503	Mitchell, Israel
0010S	0030W	Emerick	Christian (dec'd)	4723	48	1853	1859-06-08	320	CC 10	18530503	Mitchell, Israel
			heirs								
0010S	0030W	Linn	Josiah W & w	3475	49	1853	1859-06-08	547	CC 10	18530503	Mitchell, Israel
0010S	0030W	Job	Noah & w	876	50	1853	1859-06-08	568	CC 10	18530503	Mitchell, Israel
0010S	0020W	Simmons	Wheelock & w	873	66	1853	1859-06-08	187	CC 10	18530503	Mitchell, Israel
0010S	0030W	Simmons	Wheelock & w	873	42	1853	1859-06-08	366	CC 10	18530503	Mitchell, Israel
0010S	0030W	Davis	Henry & Trijah	687	41	1853	1859-06-08	132	CC 10	18530503	Mitchell, Israel
0010S	0030W	McLin	Wm & Rosana	688	40	1853	1859-06-08	275	CC 10	18530503	Mitchell, Israel

Twn	Rng	Claimant		Cert Num	Sur Num	Comp Yr	Approved Dt	Acres	Cont	Cont Date	Surveyor
		Surname	Claimant Given Name								
0010S	0030W	Tucker	Benjamin Q & w	3565	39	1853	1859-06-08	274	CC 10	18530503	Mitchell, Israel
0010S	0030W	Catching	William W & w	3328	38	1853	1859-06-08	274	CC 10	18530503	Mitchell, Israel
0010S	0030W	Clarke	Harvey & Emaline	250	37	1853	1859-06-08	0	CC 10	18530503	Mitchell, Israel
0010N	0030W			3328	62	1853	1859-06-08	361	CC 10	18530503	Mitchell, Israel
0010N	0030W	Tucker	Benjamin Q & w	3565	66	1853	1859-06-08	366	CC 10	18530503	Mitchell, Israel
0010N	0030W	McLin	Wm & Rosana	688	67	1853	1859-06-08	367	CC 10	18530503	Mitchell, Israel
0010N	0030W	Davis	Henry & Trijah	687	68	1853	1859-06-08	292	CC 10	18530503	Mitchell, Israel
0010N	0030W	Simmons	Wheelock & w	873	70	1853	1859-06-08	84	CC 10	18530503	Mitchell, Israel
0010N	0030W	Ballard	Levi W	216	69	1853	1859-06-08	233	CC 10	18530503	Mitchell, Israel
0010N	0030W	Walker	Elkuah/Elkanah & w	2997	60	1853	1859-06-08	0	CC 10	18530503	Mitchell, Israel
0010N	0030W	Clarke	Harvey & Emaline	250	72	1853	1859-06-08	207	CC 10	18530503	Mitchell, Israel
0010N	0030W	Beal	Rosana, widow & heirs at law of Geo Beal, deceased	3655	77	1853	1859-06-08	0	CC 10	18530503	Mitchell, Israel
0010N	0030W	Catching	Benjamin H & w	3127	59	1853	1859-06-08	107	CC 10	18530503	Mitchell, Israel
0010N	0030W			4023	71	1853	1859-06-08	146	CC 10	18530503	Mitchell, Israel
0010N	0030W	Brown	Alvan C	3271	58	1853	1859-06-08	322	CC 10	18530503	Mitchell, Israel
0010N	0030W	Jolly	William & w	3829	74	1853	1859-06-08	198	CC 10	18530503	Mitchell, Israel
0010N	0030W	Stokes	William & w	4313	61	1853	1859-06-08	320	CC 10	18530503	Mitchell, Israel
0010N	0030W	Beeks	Silas J N & w	4088	79	1853	1859-06-08	434	CC 10	18530503	Mitchell, Israel
0010N	0030W	Butt	John & w	3330	63	1853	1859-06-08	638	CC 10	18530503	Mitchell, Israel
0010N	0030W	Beal	John	3658	64	1853	1859-06-08	253	CC 10	18530503	Mitchell, Israel
0010N	0030W	Porter	William & Susannah	251	65	1853	1859-06-08	641	CC 10	18530503	Mitchell, Israel
0010N	0030W	Robison	James B, widow, heirs	3264	50	1853	1859-06-08	641	CC 10	18530503	Mitchell, Israel
0010N	0030W	Clarke	Harvey & Emaline	250	72	1853	1859-06-08	36	CC 10	18530503	Mitchell, Israel
0010N	0040W	Clarke	Harvey & Emaline	250	37	1853	1859-06-08	2	CC 10	18530503	Mitchell, Israel
0010S	0030W	Clarke	Harvey & Emaline	250	37	1853	1859-06-08	481	CC 10	18530503	Mitchell, Israel
0010S	0040W	Clarke	Harvey & Emaline	250	61	1853	1859-06-08	26	CC 10	18530503	Mitchell, Israel
0010S	0020W				88888	1853	1859-06-08	0	CC 10	18530503	Mitchell, Israel
0010S	0020W				88888	1853	1859-06-08	0	CC 10	18530503	Mitchell, Israel
0010S	0020W	McMillen	James H	686	58	0	1859-06-01	430	CC 10	18530503	Mitchell, Israel
0010S	0020W	Ellerson	David & w	4011	59	1853	1859-06-08	483	CC 10	18530503	Mitchell, Israel
0010S	0020W	Masters	Andrew J & w	4903	46	1853	1859-06-08	638	CC 10	18530503	Mitchell, Israel
0010S	0020W	White	Richard	1281	47	1853	1859-06-08	643	CC 10	18530503	Mitchell, Israel
0010S	0020W	Robinson	Nathan & Mary	736	45	1853	1859-06-08	640	CC 10	18530503	Mitchell, Israel
0010S	0020W	Woods	Joseph W & w	3856	48	1853	1859-06-08	546	CC 10	18530503	Mitchell, Israel
0010S	0020W	Stewart	Benjamin & w (both deceased) heirs	4570	44	1853	1859-06-08	286	CC 10	18530503	Mitchell, Israel
0010S	0020W	Stewart	Charles & w	3825	56	1853	1859-06-08	618	CC 10	18530503	Mitchell, Israel
0010S	0020W	Stewart	Thomas & w	3823	43	1853	1859-06-08	591	CC 10	18530503	Mitchell, Israel
0010S	0020W				57	1853	1859-06-08	640	CC 10	18530503	Mitchell, Israel
0010S	0020W	Johnson	Hiram & heirs of wife (deceased)	4700	55	1853	1859-06-08	640	CC 10	18530503	Mitchell, Israel
0010S	0020W	Frier	Dianah: formerly Dianah Landess widow & heirs of Abram Landess (deceased)	4341	54	1853	1859-06-08	641	CC 10	18530503	Mitchell, Israel
0010S	0020W	Harris	Philip & w	4073	53	1853	1859-06-08	586	CC 10	18530503	Mitchell, Israel
0010S	0020W	Landess	Felix & wife, Elizabeth Jane	629	52	1853	1859-06-08	641	CC 10	18530503	Mitchell, Israel
0010S	0020W	Ritchey	John M	631	50	1853	1859-06-08	323	CC 10	18530503	Mitchell, Israel
0010S	0020W	Lindsay	Horace & Mary	630	49	1853	1859-06-08	632	CC 10	18530503	Mitchell, Israel
0010S	0020W	Lewis	Charles & Mary Ann Lewis (deceased) heirs of	3996	51	1853	1859-06-08	640	CC 10	18530503	Mitchell, Israel
0010N	0020W	Moore	Michael & Mary H	558	57	1853	1859-06-08	87	CC 10	18530503	Mitchell, Israel
0010S	0020W	Moore	Michael & Mary H	558	41	1853	1859-06-08	552	CC 10	18530503	Mitchell, Israel
0010S	0020W	Sigler	Geo (deceased) heirs	4422	42	1853	1859-06-08	320	CC 10	18530503	Mitchell, Israel
0010S	0010E				99999	1853	1859-06-08	0	CC 10	18530503	Mitchell, Israel
0010S	0010W				99999	1853	1859-06-08	0	CC 10	18530503	Mitchell, Israel
0010S	0030W				99999	1853	1859-06-08	0	CC 10	18530503	Mitchell, Israel



Claimant		Cert	Sur	Comp							Surveyor	
Twn	Rng	Surname	Claimant Given Name	Num	Num	Yr	Approved Dt	Acres	Cont	Cont Date	Surveyor	
0020S	0010E				99999	1853	1859-06-08	0	CC 10	18530503	Mitchell, Israel	
0020S	0010W				99999	1853	1859-06-08	0	CC 10	18530503	Mitchell, Israel	
0020S	0030W				99999	1853	1859-06-08	0	CC 10	18530503	Mitchell, Israel	
0030S	0030W				99999	1853	1859-06-08	0	CC 10	18530503	Mitchell, Israel	
0010N	0020W	Mackey	Letitia, widow & heirs of Charles Mackay (deceased)	4644	68	1855	1859-07-08	19		1855	Mitchell, Israel	
0010N	0030W	Mackey	Letitia, widow & heirs of Charles Mackay (deceased)	4644	73	1855	1859-07-08	624		1855	Mitchell, Israel	
0010N	0020W	Johnson	John & w	3324	70	1855	1859-07-08	100		1855	Mitchell, Israel	
0010N	0030W	Johnson	John & w	3324	75	1855	1859-07-08	83		1855	Mitchell, Israel	
0020N	0020W	Johnson	John & w	3324	39	1855	1859-07-08	380		1855	Mitchell, Israel	
0020N	0030W	Johnson	John & w	3324	39	1855	1859-07-08	76		1855	Mitchell, Israel	
0010N	0020W				88888	1855		0	CC 62	18550404	Mitchell, Israel	
0010N	0030W				88888	1855		0	CC 62	18550404	Mitchell, Israel	
0010N	0040W				88888	1855		0	CC 62	18550404	Mitchell, Israel	
0010S	0010E				88888	1855		0	CC 62	18550404	Mitchell, Israel	
0010S	0010W				88888	1855		0	CC 62	18550404	Mitchell, Israel	
0010S	0020W				88888	1855		0	CC 62	18550404	Mitchell, Israel	
0020S	0020W				88888	1855		0	CC 62	18550404	Mitchell, Israel	
0010S	0010E	Donner	John	4034	63	1855	1858-08-30	299	CC 62	18550404	Mitchell, Israel	
0010S	0010W	Hall	William F & w	3748	44	1855	1858-08-30	618	CC 62	18550404	Mitchell, Israel	
0020S	0020W	Humphreys	Thomas D & Elizabeth Ann	628	39	1855	1858-08-30	645	CC 62	18550404	Mitchell, Israel	
0020S	0020W	Scholl	Peter & Elizabeth	632	40	1855	1858-08-30	641	CC 62	18550404	Mitchell, Israel	
0020S	0020W	Landess	Abram & Elizabeth	633	41	1855	1858-08-30	525	CC 62	18550404	Mitchell, Israel	
0020S	0020W	Harris	Philip & w	4073	38	1855	1858-08-30	55	CC 62	18550404	Mitchell, Israel	
0020S	0020W	Burris	see Burrows	3997	42	1855	1858-08-30	313	CC 62	18550404	Mitchell, Israel	
0010N	0040W	Walker	Elkuah/Elkanah & w	2997	42	1855	1858-08-30	182	CC 62	18550404	Mitchell, Israel	
0010N	0040W	Catching	Benjamin H & w	3127	41	1855	1858-08-30	530	CC 62	18550404	Mitchell, Israel	
0010N	0040W				4023	40	1855	1858-08-30	382	CC 62	18550404	Mitchell, Israel
0010N	0040W	Johnson	James & w	3636	38	1855	1858-08-30	0	CC 62	18550404	Mitchell, Israel	
0010N	0030W				3332	76	1855	1858-08-30	128	CC 62	18550404	Mitchell, Israel
0020N	0030W	Johnson	John & w	3324	39	1855	1858-08-30	513	CC 62	18550404	Mitchell, Israel	
0020N	0030W	Harrison	John	2138	37	1855	1858-08-30	168	CC 62	18550404	Mitchell, Israel	
0020N	0030W	Cornelius	Thomas R & w	3327	38	1855	1858-08-30	42	CC 62	18550404	Mitchell, Israel	
0010N	0030W	Birston	James & w	4331	78	1855	1858-08-30	577	CC 62	18550404	Mitchell, Israel	
0010N	0020W	Constable	Edward & Priscilla	623	71	1855	1858-08-30	638	CC 62	18550404	Mitchell, Israel	
0010N	0020W				99999	1855	1858-08-30	0	CC 62	18550404	Mitchell, Israel	
0010N	0030W				99999	1855	1858-08-30	0	CC 62	18550404	Mitchell, Israel	
0010N	0040W				99999	1855	1858-08-30	0	CC 62	18550404	Mitchell, Israel	
0010S	0010E				99999	1855	1858-08-30	0	CC 62	18550404	Mitchell, Israel	
0010S	0010W				99999	1855	1858-08-30	0	CC 62	18550404	Mitchell, Israel	
0010S	0020W				99999	1855	1858-08-30	0	CC 62	18550404	Mitchell, Israel	
0110S	0020W				88888	1854		0	CC 39	18540601	Moody, Zenas Ferry	
0120S	0010W				88888	1854		0	CC 39	18540601	Moody, Zenas Ferry	
0120S	0020W				88888	1854		0	CC 39	18540601	Moody, Zenas Ferry	
0120S	0030W				88888	1854		0	CC 39	18540601	Moody, Zenas Ferry	
0130S	0010W				88888	1854		0	CC 39	18540601	Moody, Zenas Ferry	
0130S	0020W				88888	1854		0	CC 39	18540601	Moody, Zenas Ferry	
0140S	0010W				88888	1854		0	CC 39	18540601	Moody, Zenas Ferry	
0120S	0020W	Gore	William B & w	2516	38	1854	1858-02-22	641	CC 39	18540601	Moody, Zenas Ferry	
0120S	0020W	Kees	Jacob	2413	42	1854	1858-02-22	200	CC 39	18540601	Moody, Zenas Ferry	
0120S	0020W	Kees	Morgan	1583	43	1854	1858-02-22	617	CC 39	18540601	Moody, Zenas Ferry	
0120S	0020W	Marks	James M	2522	44	1854	1858-02-20	160	CC 39	18540601	Moody, Zenas Ferry	
0120S	0020W	Woodward	Luther T & w	2172	45	1854	1862-01-16	139	CC 39	18540601	Moody, Zenas Ferry	
0120S	0020W	Ralston	Jeremiah	1574	49	1854	1858-02-22	612	CC 39	18540601	Moody, Zenas Ferry	
0120S	0020W	Ralston	William	1767	48	1854	1858-02-22	306	CC 39	18540601	Moody, Zenas Ferry	
0120S	0020W	Greer	Henry R	2415	47	1854	1858-02-22	159	CC 39	18540601	Moody, Zenas Ferry	
0120S	0020W	Bell	John W & w	2147	51	1854	1858-02-22	305	CC 39	18540601	Moody, Zenas Ferry	
0120S	0020W	Nickerson	Simon A	1972	68	1854	1858-02-22	322	CC 39	18540601	Moody, Zenas Ferry	
0120S	0020W	Lambert	David & w	2198	52	1854	1858-02-22	262	CC 39	18540601	Moody, Zenas Ferry	
0120S	0020W	Bland	Moses	1961	50	1854	1858-02-22	305	CC 39	18540601	Moody, Zenas Ferry	
0120S	0020W	Cottle	Royal	2414	41	1854	1858-02-22	322	CC 39	18540601	Moody, Zenas Ferry	

Twn	Rng	Claimant		Cert Num	Sur Num	Comp Yr	Approved Dt	Acres	Cont	Cont Date	Surveyor
		Surname	Claimant Given Name								
0120S	0020W	Gore	James & w	4935	40	1854	1858-02-22	320	CC 39	18540601	Moody, Zenas Ferry
0120S	0020W	Marks	John & w	2519	39	1854	1858-02-22	319	CC 39	18540601	Moody, Zenas Ferry
0120S	0020W	Parker	Allen & w	2416	37	1854	1858-02-22	320	CC 39	18540601	Moody, Zenas Ferry
0120S	0020W	Churchill	George & w	4871	53	1854	1858-02-22	319	CC 39	18540601	Moody, Zenas Ferry
0120S	0020W	Peterson	Asa H & w	2246	66	1854	1858-02-22	640	CC 39	18540601	Moody, Zenas Ferry
0120S	0020W	Brooks	Caleb	2019	76	1854	1862-01-16	642	CC 39	18540601	Moody, Zenas Ferry
0120S	0020W	Nell	Russell S & w	2145	77	1854	1858-02-22	639	CC 39	18540601	Moody, Zenas Ferry
0110S	0020W	Kees	Andrew & w	2419	69	1854	1858-02-22	511	CC 39	18540601	Moody, Zenas Ferry
0120S	0020W	Kees	Andrew & w	2419	71	1854	1858-02-22	128	CC 39	18540601	Moody, Zenas Ferry
0120S	0020W	Ridgeway	James	1959	46	1854	1862-01-16	240	CC 39	18540601	Moody, Zenas Ferry
0120S	0020W	Carroll	Samuel	4531	64	1854	1858-02-22	319	CC 39	18540601	Moody, Zenas Ferry
0120S	0020W	Coyle	Reuben S & w	4347	63	1854	1858-02-22	643	CC 39	18540601	Moody, Zenas Ferry
0120S	0020W	Coyle	James & w	5013	61	1854	1858-02-22	242	CC 39	18540601	Moody, Zenas Ferry
0130S	0020W	Usher	James & w	5013	50	1854	1858-02-22	78	CC 39	18540601	Moody, Zenas Ferry
0120S	0020W	Usher	Richard & w	4733	62	1854	1858-02-22	640	CC 39	18540601	Moody, Zenas Ferry
0120S	0010W	Cheadle	Richmond	1975	38	1854	1862-01-16	88	CC 39	18540601	Moody, Zenas Ferry
0120S	0020W	Cheadle	Richmond	1975	69	1854	1862-01-16	554	CC 39	18540601	Moody, Zenas Ferry
0120S	0020W	Gallaher	Oliver C	4038	74	1854	1858-02-22	226	CC 39	18540601	Moody, Zenas Ferry
0130S	0020W	Gallaher	Oliver C	4038	49	1854	1858-02-22	94	CC 39	18540601	Moody, Zenas Ferry
0120S	0020W	Gallaher	Elmor	5038	75	1854	1858-02-22	200	CC 39	18540601	Moody, Zenas Ferry
0130S	0020W	Gallaher	Elmor	5038	47	1854	1858-02-22	121	CC 39	18540601	Moody, Zenas Ferry
0120S	0020W	Jackson	Hiram & w	2525	57	1854	1858-02-22	190	CC 39	18540601	Moody, Zenas Ferry
0130S	0020W	Jackson	Hiram & w	2525	44	1854	1858-02-22	131	CC 39	18540601	Moody, Zenas Ferry
0120S	0020W	Gallaher	William C	1348	73	1854	1858-02-22	640	CC 39	18540601	Moody, Zenas Ferry
0120S	0020W	Miller	Robert C	1832	60	1854	1858-02-22	641	CC 39	18540601	Moody, Zenas Ferry
0120S	0020W	Stewart	James W	4581	56	1854	1858-02-22	320	CC 39	18540601	Moody, Zenas Ferry
0120S	0020W	Peterson	William A	2374	58	1854	1858-02-22	322	CC 39	18540601	Moody, Zenas Ferry
0120S	0020W	Peterson	Henry F	1594	59	1854	1858-02-22	642	CC 39	18540601	Moody, Zenas Ferry
0120S	0020W	George	Presley & w	2146	65	1854	1858-02-22	322	CC 39	18540601	Moody, Zenas Ferry
0120S	0020W	Watkins	David & w	2150	67	1854	1858-02-22	490	CC 39	18540601	Moody, Zenas Ferry
0120S	0010W	Saltmarsh	Arthur	1736	52	1854	1858-02-22	283	CC 39	18540601	Moody, Zenas Ferry
0120S	0020W	Saltmarsh	Arthur	1736	78	1854	1858-02-22	357	CC 39	18540601	Moody, Zenas Ferry
0120S	0010W	Smith	William M	1696	54	1854	1862-01-16	0	CC 39	18540601	Moody, Zenas Ferry
0120S	0020W	Smith	William M	1696	82	1854	1862-01-16	0	CC 39	18540601	Moody, Zenas Ferry
0120S	0010W	Klum	George W & w	3336	39	1854	1858-02-22	644	CC 39	18540601	Moody, Zenas Ferry
0120S	0010W	Klun	William & Margaret see Rav. Margaret	4788	40	1854	1858-02-22	642	CC 39	18540601	Moody, Zenas Ferry
0120S	0010W	Simons	Daniel	1744	53	1854	1862-01-16	638	CC 39	18540601	Moody, Zenas Ferry
0120S	0010W	Kreig	Ferdinand	4252	37	1854	1858-02-22	21	CC 39	18540601	Moody, Zenas Ferry
0130S	0010W	Kreig	Ferdinand	4252	53	1854	1858-02-22	299	CC 39	18540601	Moody, Zenas Ferry
0130S	0010W	Gussler	Adolph	3433	38	1854	1858-02-22	320	CC 39	18540601	Moody, Zenas Ferry
0130S	0010W	Wible	John	2555	37	1854	1858-02-22	322	CC 39	18540601	Moody, Zenas Ferry
0130S	0010W	Clark	Abijah F & w	3295	39	1854	1858-02-22	322	CC 39	18540601	Moody, Zenas Ferry
0130S	0010W	Stringer	Bluford & w	3544	40	1854	1858-02-22	321	CC 39	18540601	Moody, Zenas Ferry
0130S	0010W	Thompson	Amos F & w	2553	41	1854	1858-02-22	318	CC 39	18540601	Moody, Zenas Ferry
0130S	0010W	Thomas	Stephen B & w	2813	42	1854	1858-02-22	325	CC 39	18540601	Moody, Zenas Ferry
0130S	0010W	Nye	Jacob & w	2812	44	1854	1858-02-22	640	CC 39	18540601	Moody, Zenas Ferry
0130S	0010W	Noble	William & w	3687	52	1854	1858-02-22	641	CC 39	18540601	Moody, Zenas Ferry
0130S	0010W	Nye	Adam P & w	2814	46	1854	1858-02-22	320	CC 39	18540601	Moody, Zenas Ferry
0130S	0010W	Morris	Alvin F & w	2685	49	1854	1858-02-22	321	CC 39	18540601	Moody, Zenas Ferry
0130S	0010W	Scott	William G	1951	51	1854	1858-02-22	318	CC 39	18540601	Moody, Zenas Ferry
0130S	0010W	Darby	Oliver H P & w	4588	47	1854	1858-02-22	318	CC 39	18540601	Moody, Zenas Ferry
0130S	0010W	Morris	Alvin F & w	2685	49	1854	1858-02-22	319	CC 39	18540601	Moody, Zenas Ferry
0140S	0010W	Phillpot	William J & w	1496	44	1854	1858-02-22	320	CC 39	18540601	Moody, Zenas Ferry
0140S	0010W	Breeden	Abiram R	1482	45	1854	1858-02-22	319	CC 39	18540601	Moody, Zenas Ferry
0140S	0010W	Field	William	1620	47	1854	1858-02-22	161	CC 39	18540601	Moody, Zenas Ferry
0140S	0010W	Johnson	John D	1377	46	1854	1858-02-22	320	CC 39	18540601	Moody, Zenas Ferry
0120S	0030W	Thompson	Merces/Mercer/Meri er	2029	47	1854	1858-02-22	319	CC 39	18540601	Moody, Zenas Ferry
0120S	0030W	Roberts	Isaac	1278	49	1854	1858-02-22	641	CC 39	18540601	Moody, Zenas Ferry
0120S	0030W	Griffin	Edward H & w	2971	50	1854	1858-02-22	640	CC 39	18540601	Moody, Zenas Ferry
0120S	0030W	McKnight	James W & w	2859	57	1854	1858-02-22	320	CC 39	18540601	Moody, Zenas Ferry
0120S	0030W	Condon	Thomas & w	5125	55	1854	1858-02-22	320	CC 39	18540601	Moody, Zenas Ferry
0120S	0030W	Kendall	Thomas S	1463	48	1854	1858-02-22	324	CC 39	18540601	Moody, Zenas Ferry
0130S	0020W	Claypool	Reuben (deceased) heirs at law	2377	48	1854	1858-02-22	641	CC 39	18540601	Moody, Zenas Ferry
0120S	0010W				99999	1854	1858-02-22	0	CC 39	18540601	Moody, Zenas Ferry

Twn	Rng	Claimant Surname	Claimant Given Name	Cert Num	Sur Num	Comp Yr	Approved Dt	Acres	Cont	Cont Date	Surveyor
0120S	0020W				99999	1854	1858-02-22	0	CC 39	18540601	Moody, Zenas Ferry
0120S	0030W				99999	1854	1858-02-22	0	CC 39	18540601	Moody, Zenas Ferry
0130S	0010W				99999	1854	1858-02-22	0	CC 39	18540601	Moody, Zenas Ferry
0130S	0020W				99999	1854	1858-02-22	0	CC 39	18540601	Moody, Zenas Ferry
0140S	0010W				99999	1854	1858-02-22	0	CC 39	18540601	Moody, Zenas Ferry
0120S	0010W				88888	1854		0	CC 39	18540601	Moody, Zenas Ferry
0120S	0020W				88888	1854		0	CC 39	18540601	Moody, Zenas Ferry
0120S	0010W	Summers	Thomas S & w	2821	56	1855	1858-02-22	32	CC 39	18540601	Moody, Zenas Ferry
0120S	0020W	Summers	Thomas S & w	2821	70	1855	1858-02-22	608	CC 39	18540601	Moody, Zenas Ferry
0120S	0010W	Simons	Daniel	1744	53	1855	1858-02-22	157	CC 39	18540601	Moody, Zenas Ferry
0120S	0020W	Simons	Daniel	1744	79	1855	1858-02-22	164	CC 39	18540601	Moody, Zenas Ferry
0120S	0010W	Cheadle	Richard & w	2000	55	1855	1858-02-22	118	CC 39	18540601	Moody, Zenas Ferry
0120S	0020W	Cheadle	Richard & w	2000	86	1855	1858-02-22	530	CC 39	18540601	Moody, Zenas Ferry
0120S	0010W				99999	1854	1858-02-22	0	CC 39	18540601	Moody, Zenas Ferry
0120S	0020W				99999	1854	1858-02-22	0	CC 39	18540601	Moody, Zenas Ferry
0120S	0010W				99999	1853	1862-01-16	0	CC 39	18540601	Moody, Zenas Ferry
0120S	0020W				99999	1853	1862-01-16	0	CC 39	18540601	Moody, Zenas Ferry
0020N	0310E				88888	1871		0	SI	1871	Moody, Zenas Ferry
0020N	0320E				88888	1871		0	SI	1871	Moody, Zenas Ferry
0020N	0310E	Whitney	Jones	2	37	1871		0	SI	1871	Moody, Zenas Ferry
0020N	0320E	Whitney	Jones	2	37	1871		0	SI	1871	Moody, Zenas Ferry
0020N	0310E				99999	1871		0	SI	1871	Moody, Zenas Ferry
0020N	0320E				99999	1871		0	SI	1871	Moody, Zenas Ferry
0020N	0310E				88888	1872		0	SI	1872	Moody, Zenas Ferry
0020N	0320E				88888	1872		0	SI	1872	Moody, Zenas Ferry
0020N	0310E	Whitney	Jones	2	37	1872	1873-02-06	0	SI	1872	Moody, Zenas Ferry
0020N	0320E	Whitney	Jones	2	37	1872	1873-02-06	0	SI	1872	Moody, Zenas Ferry
0020N	0310E				99999	1872	1873-02-06	0	SI	1872	Moody, Zenas Ferry
0020N	0320E				99999	1872	1873-02-06	0	SI	1872	Moody, Zenas Ferry
0040S	0030W				88888	1854	1857-06-26	0	CC 27	18540403	Moore, Isaac R. & Logan Wm M.
0050S	0030W				88888	1854	1857-06-26	0	CC 27	18540403	Moore, Isaac R. & Logan Wm M.
0050S	0040W				88888	1854	1857-06-26	0	CC 27	18540403	Moore, Isaac R. & Logan Wm M.
0060S	0020W				88888	1854	1857-06-26	0	CC 27	18540403	Moore, Isaac R. & Logan Wm M.
0060S	0030W				88888	1854	1857-06-26	0	CC 27	18540403	Moore, Isaac R. & Logan Wm M.
0060S	0050W				88888	1854	1857-06-26	0	CC 27	18540403	Moore, Isaac R. & Logan Wm M.
0060S	0060W				88888	1854	1857-06-26	0	CC 27	18540403	Moore, Isaac R. & Logan Wm M.
0070S	0030W				88888	1854	1857-06-26	0	CC 27	18540403	Moore, Isaac R. & Logan Wm M.
0070S	0040W				88888	1854	1857-06-26	0	CC 27	18540403	Moore, Isaac R. & Logan Wm M.
0080S	0030W				88888	1854	1857-06-26	0	CC 27	18540403	Moore, Isaac R. & Logan Wm M.
0080S	0040W				88888	1854	1857-06-26	0	CC 27	18540403	Moore, Isaac R. & Logan Wm M.
0060S	0050W	Seward	Mason S & w	4092	53	1854	1857-06-26	239	CC 27	18540403	Moore, Isaac R. & Logan Wm M.
0060S	0060W	Seward	Mason S & w	4092	79	1854	1857-06-26	329	CC 27	18540403	Moore, Isaac R. & Logan Wm M.
0040S	0030W	LaBonte	Louis	1747	76	1854	1857-06-26	643	CC 27	18540403	Moore, Isaac R. & Logan Wm M.
0040S	0030W	Carey	John	1629	75	1854	1857-06-26	579	CC 27	18540403	Moore, Isaac R. & Logan Wm M.
0050S	0030W	Kirkwood	John	980	64	1854	1857-06-26	320	CC 27	18540403	Moore, Isaac R. & Logan Wm M.
0050S	0040W	Johnson	Charles M & w	2407	49	1854	1857-06-26	641	CC 27	18540403	Moore, Isaac R. & Logan Wm M.
0050S	0030W	Kirkwood	Joseph & w	2263	41	1854	1857-06-26	101	CC 27	18540403	Moore, Isaac R. & Logan Wm M.
0050S	0040W	Kirkwood	Joseph & w	2263	50	1854	1857-06-26	539	CC 27	18540403	Moore, Isaac R. & Logan Wm M.

Twn	Rng	Claimant		Cert Num	Sur Num	Comp Yr	Approved Dt	Acres	Cont	Cont Date	Surveyor
		Surname	Claimant Given Name								
0050S	0030W	Matheny	Rachael	923	66	1854	1857-06-26	323	CC 27	18540403	Moores, Isaac R. & Logan Wm M.
0060S	0030W	Gay	George K & w	4427	58	1854	1857-06-26	642	CC 27	18540403	Moores, Isaac R. & Logan Wm M.
0060S	0030W	Swift	John N & w	4912	57	1854	1857-06-26	322	CC 27	18540403	Moores, Isaac R. & Logan Wm M.
0060S	0030W	King	Samuel	4942	56	1854	1857-06-26	260	CC 27	18540403	Moores, Isaac R. & Logan Wm M.
0050S	0030W	Miller	Wm & w	2188	65	1854	1860-02-15	168	CC 27	18540403	Moores, Isaac R. & Logan Wm M.
0060S	0030W	Miller	Wm & w	2188	59	1854	1860-02-15	475	CC 27	18540403	Moores, Isaac R. & Logan Wm M.
0060S	0030W	Durbin	John & w	4281	60	1854	1857-06-26	643	CC 27	18540403	Moores, Isaac R. & Logan Wm M.
0060S	0030W	Jones	Silas	2091	61	1854	1857-06-26	322	CC 27	18540403	Moores, Isaac R. & Logan Wm M.
0070S	0030W	Townsend	James M	1105	74	1854		246	CC 27	18540403	Moores, Isaac R. & Logan Wm M.
0080S	0030W	Townsend	James M	1105	47	1854		395	CC 27	18540403	Moores, Isaac R. & Logan Wm M.
0070S	0030W	Croesynt	see Croesynt	4658	75	1854		118	CC 27	18540403	Moores, Isaac R. & Logan Wm M.
0080S	0030W	Croesynt	see Croesynt	4658	48	1854		438	CC 27	18540403	Moores, Isaac R. & Logan Wm M.
0070S	0030W	Smith	Joseph	1648	76	1854		294	CC 27	18540403	Moores, Isaac R. & Logan Wm M.
0080S	0030W	Smith	Joseph	1648	49	1854		340	CC 27	18540403	Moores, Isaac R. & Logan Wm M.
0070S	0030W	Ekin	Richard H & w	4180	73	1854		108	CC 27	18540403	Moores, Isaac R. & Logan Wm M.
0070S	0040W	Ekin	Richard H & w	4180	51	1854		66	CC 27	18540403	Moores, Isaac R. & Logan Wm M.
0080S	0030W	Ekin	Richard H & w	4180	45	1854		323	CC 27	18540403	Moores, Isaac R. & Logan Wm M.
0080S	0040W	Ekin	Richard H & w	4180	65	1854		144	CC 27	18540403	Moores, Isaac R. & Logan Wm M.
0080S	0030W				64	1854		51	CC 27	18540403	Moores, Isaac R. & Logan Wm M.
0080S	0040W	Guthrie	David M	1233	46	1854		594	CC 27	18540403	Moores, Isaac R. & Logan Wm M.
0060S	0020W	Jones	Earl D & Mary J	627	50	1854	1857-06-26	106	CC 27	18540403	Moores, Isaac R. & Logan Wm M.
0060S	0030W	Jones	Earl D & Mary J	627	62	1854	1857-06-26	532	CC 27	18540403	Moores, Isaac R. & Logan Wm M.
0040S	0030W	Applegate	Chas	160	68	1854	1857-06-26	120	CC 27	18540403	Moores, Isaac R. & Logan Wm M.
0050S	0030W				77	1854	1857-06-26	521	CC 27	18540403	Moores, Isaac R. & Logan Wm M.
0050S	0030W	Matheny	Daniel B & w	924	67	1854	1857-06-26	492	CC 27	18540403	Moores, Isaac R. & Logan Wm M.
0050S	0030W				99999	1854	1857-06-26	0	CC 27	18540403	Moores, Isaac R. & Logan Wm M.
0050S	0040W				99999	1854	1857-06-26	0	CC 27	18540403	Moores, Isaac R. & Logan Wm M.
0060S	0020W				99999	1854	1857-06-26	0	CC 27	18540403	Moores, Isaac R. & Logan Wm M.
0060S	0050W				99999	1854	1857-06-26	0	CC 27	18540403	Moores, Isaac R. & Logan Wm M.
0060S	0060W				99999	1854	1857-06-26	0	CC 27	18540403	Moores, Isaac R. & Logan Wm M.
0070S	0030W				99999	1854	1857-06-26	0	CC 27	18540403	Moores, Isaac R. & Logan Wm M.
0070S	0040W				99999	1854	1857-06-26	0	CC 27	18540403	Moores, Isaac R. & Logan Wm M.
0080S	0030W				99999	1854	1857-06-26	0	CC 27	18540403	Moores, Isaac R. & Logan Wm M.

Twn	Rng	Claimant		Cert Num	Sur Num	Comp Yr	Approved Dt	Acres	Cont	Cont Date	Surveyor
		Surname	Claimant Given Name								
0080S	0040W				99999	1854	1857-06-26	0	CC 27	18540403	Moores, Isaac R. & Logan Wm M.
0040S	0030W				99999	1854	1857-06-26	0	CC 27	18540403	Moores, Isaac R. & Logan Wm M.
0060S	0030W				99999	1854	1857-06-26	0	CC 27	18540403	Moores, Isaac R. & Logan Wm M.
0120S	0030W				88888	1854	1857-06-26	0	CC 27	18540403	Moores, Isaac R. & Logan Wm M.
0130S	0020W				88888	1854	1857-06-26	0	CC 27	18540403	Moores, Isaac R. & Logan Wm M.
0130S	0030W				88888	1854	1857-06-26	0	CC 27	18540403	Moores, Isaac R. & Logan Wm M.
0140S	0010W				88888	1854	1857-06-26	0	CC 27	18540403	Moores, Isaac R. & Logan Wm M.
0140S	0020W				88888	1854	1857-06-26	0	CC 27	18540403	Moores, Isaac R. & Logan Wm M.
0140S	0030W				88888	1854	1857-06-26	0	CC 27	18540403	Moores, Isaac R. & Logan Wm M.
0150S	0030W				88888	1854	1857-06-26	0	CC 27	18540403	Moores, Isaac R. & Logan Wm M.
0130S	0020W	Collins	Otho H & Phebe M	621	40	1854	1857-06-26	108	CC 27	18540403	Moores, Isaac R. & Logan Wm M.
0130S	0030W	Collins	Otho H & Phebe M	621	43	1854	1857-06-26	213	CC 27	18540403	Moores, Isaac R. & Logan Wm M.
0130S	0020W	Sperry	Carpus & Rachel Ann	614	39	1854	1857-06-26	3	CC 27	18540403	Moores, Isaac R. & Logan Wm M.
0130S	0030W	Sperry	Carpus & Rachel Ann	614	42	1854	1857-06-26	318	CC 27	18540403	Moores, Isaac R. & Logan Wm M.
0130S	0020W	Swenk	Harmon & w	805	38	1854	1857-06-26	307	CC 27	18540403	Moores, Isaac R. & Logan Wm M.
0130S	0030W	Swenk	Harmon & w	805	39	1854	1857-06-26	333	CC 27	18540403	Moores, Isaac R. & Logan Wm M.
0130S	0030W	Jack	Nathaniel D (dec'd) heirs of his wife Lena Jack (dec'd)	701	40	1854	1857-06-26	645	CC 27	18540403	Moores, Isaac R. & Logan Wm M.
0130S	0020W	Kirk	Alexander	1598	37	1854	1857-06-26	100	CC 27	18540403	Moores, Isaac R. & Logan Wm M.
0130S	0030W	Kirk	Alexander	1598	37	1854	1857-06-26	221	CC 27	18540403	Moores, Isaac R. & Logan Wm M.
0140S	0020W	Kirk	Alexander	1598	37	1854	1857-06-26	36	CC 27	18540403	Moores, Isaac R. & Logan Wm M.
0140S	0030W	Kirk	Alexander	1598	37	1854	1857-06-26	283	CC 27	18540403	Moores, Isaac R. & Logan Wm M.
0130S	0030W	Walter	Elias L & Naomi J	650	38	1854	1857-06-26	565	CC 27	18540403	Moores, Isaac R. & Logan Wm M.
0140S	0030W	Walter	Elias L & Naomi J	650	51	1854	1857-06-26	79	CC 27	18540403	Moores, Isaac R. & Logan Wm M.
0140S	0030W	Kinney	John M	2102	38	1854	1857-06-26	639	CC 27	18540403	Moores, Isaac R. & Logan Wm M.
0140S	0020W	Griffith	Elisha & w	1840	39	1854	1857-06-26	320	CC 27	18540403	Moores, Isaac R. & Logan Wm M.
0140S	0030W	Michael	Jared & w	1753	41	1854	1857-06-26	640	CC 27	18540403	Moores, Isaac R. & Logan Wm M.
0140S	0030W	Gray	David D	1808	43	1854	1857-06-26	324	CC 27	18540403	Moores, Isaac R. & Logan Wm M.
0140S	0020W	Johnson	Sam'l	1954	38	1854	1857-06-26	52	CC 27	18540403	Moores, Isaac R. & Logan Wm M.
0140S	0030W	Johnson	Sam'l	1954	52	1854	1857-06-26	583	CC 27	18540403	Moores, Isaac R. & Logan Wm M.
0140S	0030W	Mitchell	Eli W & w	1259	45	1854	1857-06-26	640	CC 27	18540403	Moores, Isaac R. & Logan Wm M.
0140S	0030W	Gray	John	2089	44	1854	1857-06-26	320	CC 27	18540403	Moores, Isaac R. & Logan Wm M.
0140S	0030W	Keeney	James & w	1203	46	1854	1857-06-26	320	CC 27	18540403	Moores, Isaac R. & Logan Wm M.

Twn	Rng	Claimant		Cert Num	Sur Num	Comp Yr	Approved Dt	Acres	Cont	Cont Date	Surveyor
		Surname	Claimant Given Name								
0140S	0030W	Parker	James M & w	1388	47	1854	1857-06-26	320	CC 27	18540403	Moores, Isaac R. & Logan Wm M.
0140S	0030W	Wigle	John W & w	1433	48	1854	1857-06-26	233	CC 27	18540403	Moores, Isaac R. & Logan Wm M.
0150S	0030W	Wigle	John W & w	1433	38	1854	1857-06-26	87	CC 27	18540403	Moores, Isaac R. & Logan Wm M.
0140S	0030W	Hawk	William & w	1512	49	1854	1857-06-26	389	CC 27	18540403	Moores, Isaac R. & Logan Wm M.
0150S	0030W	Hawk	William & w	1512	37	1854	1857-06-26	250	CC 27	18540403	Moores, Isaac R. & Logan Wm M.
0140S	0020W	Allison	Amos J	1583	40	1854	1857-06-26	126	CC 27	18540403	Moores, Isaac R. & Logan Wm M.
0140S	0030W	Allison	Amos J	1583	50	1854	1857-06-26	193	CC 27	18540403	Moores, Isaac R. & Logan Wm M.
0140S	0020W	Griffith	Elisha & w	1840	39	1854	1857-06-26	105	CC 27	18540403	Moores, Isaac R. & Logan Wm M.
0140S	0030W	Griffith	Elisha & w	1840	42	1854	1857-06-26	534	CC 27	18540403	Moores, Isaac R. & Logan Wm M.
0140S	0020W	Blain	Wilson & Elizabeth	592	41	1854	1857-06-26	637	CC 27	18540403	Moores, Isaac R. & Logan Wm M.
0130S	0020W				99999	1854	1857-06-26	0	CC 27	18540403	Moores, Isaac R. & Logan Wm M.
0130S	0030W				99999	1854	1857-06-26	0	CC 27	18540403	Moores, Isaac R. & Logan Wm M.
0140S	0020W				99999	1854	1857-06-26	0	CC 27	18540403	Moores, Isaac R. & Logan Wm M.
0140S	0030W				99999	1854	1857-06-26	0	CC 27	18540403	Moores, Isaac R. & Logan Wm M.
0150S	0030W				99999	1854	1857-06-26	0	CC 27	18540403	Moores, Isaac R. & Logan Wm M.
0140S	0020W	Keeney	Johathan & Mary	594	42	1854	1857-06-26	642	CC 27	18540403	Moores, Isaac R. & Logan Wm M.
0140S	0020W	Courtney	Agnes B	753	43	1854	1857-06-26	641	CC 27	18540403	Moores, Isaac R. & Logan Wm M.
0140S	0020W	Courtney	Agnes B	753	43	1854	1857-06-26	320	CC 27	18540403	Moores, Isaac R. & Logan Wm M.
0140S	0020W	Findley	William R & Margaret E	597	45	1854	1857-06-26	317	CC 27	18540403	Moores, Isaac R. & Logan Wm M.
0140S	0020W	McHargue	James	596	48	1854	1857-06-26	644	CC 27	18540403	Moores, Isaac R. & Logan Wm M.
0140S	0020W	Osborn	Josiah & Margaret	758	53	1854	1857-06-26	643	CC 27	18540403	Moores, Isaac R. & Logan Wm M.
0140S	0010W	Robinett	William & w	2569	40	1854	1857-06-26	639	CC 27	18540403	Moores, Isaac R. & Logan Wm M.
0140S	0010W	Cary	Miles	1953	41	1854	1857-06-26	616	CC 27	18540403	Moores, Isaac R. & Logan Wm M.
0140S	0010W	Riggs	Timothy A	1710	39	1854	1857-06-26	640	CC 27	18540403	Moores, Isaac R. & Logan Wm M.
0140S	0010W	McCaw	William	1788	42	1854	1857-06-26	640	CC 27	18540403	Moores, Isaac R. & Logan Wm M.
0140S	0010W				55	1854	1857-06-26	222	CC 27	18540403	Moores, Isaac R. & Logan Wm M.
0140S	0020W	Johnson	Sam'l	1954	38	1854	1857-06-26	100	CC 27	18540403	Moores, Isaac R. & Logan Wm M.
0140S	0010W	Woodfin	Thomas & w	2420	43	1854	1857-06-26	644	CC 27	18540403	Moores, Isaac R. & Logan Wm M.
0140S	0010W	Findley	Richard C & Polly Ann	599	37	1854	1857-06-26	191	CC 27	18540403	Moores, Isaac R. & Logan Wm M.
0140S	0020W	Findley	Richard C & Polly Ann	599	54	1854	1857-06-26	452	CC 27	18540403	Moores, Isaac R. & Logan Wm M.
0140S	0020W	Templeton	James R & Martha	598	52	1854	1857-06-26	322	CC 27	18540403	Moores, Isaac R. & Logan Wm M.
0140S	0020W	Montgomery	Robert & Eveline J	757	50	1854	1857-06-26	636	CC 27	18540403	Moores, Isaac R. & Logan Wm M.
0140S	0020W	Montgomery	Canady & Eleanor Jane	759	51	1854	1857-06-26	161	CC 27	18540403	Moores, Isaac R. & Logan Wm M.

Tw	Rng	Claimant Surname	Claimant Given Name	Cert Num	Sur Num	Comp Yr	Approved Dt	Acres	Cont	Cont Date	Surveyor
0140S	0020W	Templeton	William T & Elizabeth	755	46	1854	1857-06-26	642	CC 27	18540403	Moores, Isaac R. & Logan Wm M.
0140S	0010W				99999	1854	1857-06-26	0	CC 27	18540403	Moores, Isaac R. & Logan Wm M.
0140S	0020W				99999	1854	1857-06-26	0	CC 27	18540403	Moores, Isaac R. & Logan Wm M.
0140S	0020W	Morgan	Thomas	2028	44	1854	1857-06-26	597	CC 27	18540403	Moores, Isaac R. & Logan Wm M.
0130S	0020W	Alford	William & w	4653	43	1854	1857-06-26	534	CC 27	18540403	Moores, Isaac R. & Logan Wm M.
0140S	0020W	Alford	William & w	4653	58	1854	1857-06-26	97	CC 27	18540403	Moores, Isaac R. & Logan Wm M.
0130S	0020W	Kirk	William R	2135	42	1854	1857-06-26	532	CC 27	18540403	Moores, Isaac R. & Logan Wm M.
0140S	0020W	Kirk	William R	2135	57	1854	1857-06-26	110	CC 27	18540403	Moores, Isaac R. & Logan Wm M.
0130S	0020W	Spalding	Henry H	2418	41	1854	1857-06-26	250	CC 27	18540403	Moores, Isaac R. & Logan Wm M.
0140S	0020W	Spalding	Henry H	2418	56	1854	1857-06-26	385	CC 27	18540403	Moores, Isaac R. & Logan Wm M.
0140S	0020W	Montgomery	John & Ellen	589	47	1854	1857-06-26	176	CC 27	18540403	Moores, Isaac R. & Logan Wm M.
0140S	0020W	Templeton	David E	590	49	1854	1857-06-26	278	CC 27	18540403	Moores, Isaac R. & Logan Wm M.
0140S	0020W	Glan	William	756	64	1854	1857-06-26	322	CC 27	18540403	Moores, Isaac R. & Logan Wm M.
0130S	0030W	Hall	Thomas A & w	2915	48	1854	1857-06-26	586	CC 27	18540403	Moores, Isaac R. & Logan Wm M.
0140S	0030W	Hall	Thomas A & w	2915	53	1854	1857-06-26	55	CC 27	18540403	Moores, Isaac R. & Logan Wm M.
0130S	0030W	Powell	Silas & Harriet	651	41	1854	1857-06-26	641	CC 27	18540403	Moores, Isaac R. & Logan Wm M.
0130S	0030W	Rice	Charles	649	47	1854	1857-06-26	318	CC 27	18540403	Moores, Isaac R. & Logan Wm M.
0130S	0030W	Bateman	John H	652	53	1854	1857-06-26	643	CC 27	18540403	Moores, Isaac R. & Logan Wm M.
0130S	0030W	Keeney	Elias	1763	54	1854	1857-06-26	640	CC 27	18540403	Moores, Isaac R. & Logan Wm M.
0130S	0020W	Blakley	James & Sarah	752	51	1854	1857-06-26	568	CC 27	18540403	Moores, Isaac R. & Logan Wm M.
0140S	0020W	Blakley	James & Sarah	752	59	1854	1857-06-26	72	CC 27	18540403	Moores, Isaac R. & Logan Wm M.
0140S	0020W	Brown	Hugh L & Clarissa	595	60	1854	1857-06-26	644	CC 27	18540403	Moores, Isaac R. & Logan Wm M.
0130S	0020W				99999	1854	1857-06-26	0	CC 27	18540403	Moores, Isaac R. & Logan Wm M.
0130S	0030W				99999	1854	1857-06-26	0	CC 27	18540403	Moores, Isaac R. & Logan Wm M.
0140S	0020W				99999	1854	1857-06-26	0	CC 27	18540403	Moores, Isaac R. & Logan Wm M.
0140S	0030W				99999	1854	1857-06-26	0	CC 27	18540403	Moores, Isaac R. & Logan Wm M.
0140S	0020W	Fields	Hugh	591	62	1854	1857-06-26	320	CC 27	18540403	Moores, Isaac R. & Logan Wm M.
0140S	0020W	Findley	John & Nancy	593	61	1854	1857-06-26	640	CC 27	18540403	Moores, Isaac R. & Logan Wm M.
0130S	0030W	Thompson	Joseph & Elizabeth	647	45	1854	1857-06-26	322	CC 27	18540403	Moores, Isaac R. & Logan Wm M.
0130S	0030W	Brock	M Russell & Elvira	653	52	1854	1857-06-26	322	CC 27	18540403	Moores, Isaac R. & Logan Wm M.
0130S	0030W	Elder	Ann Robert M & heirs of deceased wife	872	51	1854	1857-06-26	641	CC 27	18540403	Moores, Isaac R. & Logan Wm M.
0130S	0030W	Savage	Americus & Mary	617	50	1854	1857-06-26	321	CC 27	18540403	Moores, Isaac R. & Logan Wm M.
0120S	0030W	Brock	Ann Vineyard C	618	56	1854	1857-06-26	86	CC 27	18540403	Moores, Isaac R. & Logan Wm M.

Twn	Rng	Claimant		Cert Num	Sur Num	Comp Yr	Approved Dt	Acres	Cont	Cont Date	Surveyor
		Surname	Claimant Given Name								
0130S	0030W	Brock	Vineyard C	618	49	1854	1857-06-26	235	CC 27	18540403	Moores, Isaac R. & Logan Wm M.
0130S	0030W	Farwell	Richard & Hester Ann	616	46	1854	1857-06-26	322	CC 27	18540403	Moores, Isaac R. & Logan Wm M.
0130S	0030W	Ward	Thomas M & Hannah	615	44	1854	1856-08-25	644	CC 27	18540403	Moores, Isaac R. & Logan Wm M.
0130S	0020W	Sperry	William & Cynthia	620	46	1854	1857-06-26	118	CC 27	18540403	Moores, Isaac R. & Logan Wm M.
0130S	0030W	Sperry	William & Cynthia	620	57	1854	1856-08-25	202	CC 27	18540403	Moores, Isaac R. & Logan Wm M.
0130S	0030W	Whitson	Benjamin F & Eliza Jane	619	56	1854	1856-08-25	320	CC 27	18540403	Moores, Isaac R. & Logan Wm M.
0130S	0030W	Harrison	Joseph & w	804	55	1854	1857-06-26	322	CC 27	18540403	Moores, Isaac R. & Logan Wm M.
0130S	0020W	Parrish	Gammaliel	1726	45	1854	1857-06-26	614	CC 27	18540403	Moores, Isaac R. & Logan Wm M.
0130S	0030W	Parrish	Gammaliel	1726	58	1854	1856-08-25	30	CC 27	18540403	Moores, Isaac R. & Logan Wm M.
0120S	0030W				99999	1854	1857-06-26	0	CC 27	18540403	Moores, Isaac R. & Logan Wm M.
0130S	0020W				99999	1854	1857-06-26	0	CC 27	18540403	Moores, Isaac R. & Logan Wm M.
0130S	0030W				99999	1854	1857-06-26	0	CC 27	18540403	Moores, Isaac R. & Logan Wm M.
0140S	0010W				99999	1854	1857-06-26	0	CC 27	18540403	Moores, Isaac R. & Logan Wm M.
0140S	0020W				99999	1854	1857-06-26	0	CC 27	18540403	Moores, Isaac R. & Logan Wm M.
0140S	0030W				99999	1854	1857-06-26	0	CC 27	18540403	Moores, Isaac R. & Logan Wm M.
0150S	0030W				99999	1854	1857-06-26	0	CC 27	18540403	Moores, Isaac R. & Logan Wm M.
0030S	0040W				99999	1853	1859-08-25	0	CC 12	18540403	Murphy, Daniel
0040S	0040W				99999	1853	1859-08-25	0	CC 12	18540403	Murphy, Daniel
0030S	0030W				88888	1853	1859-08-25	0	CC 12	18540403	Murphy, Daniel
0050S	0050W				88888	1853	1859-08-25	0	CC 12	18540403	Murphy, Daniel
0020S	0040W				88888	1853	1859-08-25	0	CC 12	18530601	Murphy, Daniel
0020S	0050W				88888	1853	1859-08-25	0	CC 12	18530601	Murphy, Daniel
0030S	0040W				88888	1853	1859-08-25	0	CC 12	18530601	Murphy, Daniel
0030S	0050W				88888	1853	1859-08-25	0	CC 12	18530601	Murphy, Daniel
0040S	0040W				88888	1853	1859-08-25	0	CC 12	18530601	Murphy, Daniel
0040S	0050W				88888	1853	1859-08-25	0	CC 12	18530601	Murphy, Daniel
0050S	0040W				88888	1853	1859-08-25	0	CC 12	18530601	Murphy, Daniel
0030S	0040W	Martin	William J	126	48	1853	1859-08-25	639	CC 12	18530601	Murphy, Daniel
0030S	0040W	Roberts	William	934	49	1853	1859-08-25	320	CC 12	18530601	Murphy, Daniel
0030S	0040W	Roberts	Henry	933	47	1853	1859-08-25	318	CC 12	18530601	Murphy, Daniel
0020S	0040W	Roberts	Abraham H	932	39	1853	1859-08-25	122	CC 12	18530601	Murphy, Daniel
0030S	0040W	Roberts	Abraham H	932	46	1853	1859-08-25	195	CC 12	18530601	Murphy, Daniel
0030S	0040W	Cooper	Chandler	931	45	1853	1859-08-25	320	CC 12	18530601	Murphy, Daniel
0030S	0040W	Anderson	John	119	52	1853	1859-08-25	642	CC 12	18530601	Murphy, Daniel
0030S	0040W	Dickerson	Joseph H	115	71	1853	1859-08-25	640	CC 12	18530601	Murphy, Daniel
0030S	0040W	Lane	Joseph (General)	125	50	1853	1859-08-25	642	CC 12	18530601	Murphy, Daniel
0030S	0040W	Rowland	Green L	935	51	1853	1859-08-25	318	CC 12	18530601	Murphy, Daniel
0030S	0040W	Cozard	Jonathon M	124	44	1853	1859-08-25	644	CC 12	18530601	Murphy, Daniel
0020S	0040W	Davis	Thomas C & w	930	38	1853	1859-08-25	133	CC 12	18530601	Murphy, Daniel
0030S	0040W	Davis	Thomas C & w	930	42	1853	1859-08-25	509	CC 12	18530601	Murphy, Daniel
0030S	0030W	McConnell	Adam W A	118	63	1853	1859-08-25	226	CC 12	18530601	Murphy, Daniel
0030S	0040W	McConnell	Adam W A	118	72	1853	1859-08-25	413	CC 12	18530601	Murphy, Daniel
0030S	0040W	Whitlock	Oliver M & Eliza Ann	275	73	1853	1859-08-25	636	CC 12	18530601	Murphy, Daniel
0030S	0040W	Johnson	James & w	941	67	1853	1859-08-25	640	CC 12	18530601	Murphy, Daniel
0030S	0040W	Rankin	John	123	74	1853	1859-08-25	548	CC 12	18530601	Murphy, Daniel
0040S	0040W	Rankin	John	123	40	1853	1859-08-25	91	CC 12	18530601	Murphy, Daniel
0030S	0040W	Olds	Ruel & w	942	70	1853	1859-08-25	642	CC 12	18530601	Murphy, Daniel
0030S	0040W	Imbler	Nedom	127	65	1853	1859-08-25	638	CC 12	18530601	Murphy, Daniel
0030S	0040W	Tolman	James C	121	64	1853	1859-08-25	643	CC 12	18530601	Murphy, Daniel
0030S	0040W	Jones	Charles F	116	69	1853	1859-08-25	533	CC 12	18530601	Murphy, Daniel



Twn	Rng	Claimant		Cert Num	Sur Num	Comp Yr	Approved Dt	Acres	Cont	Cont Date	Surveyor
		Surname	Claimant Given Name								
0040S	0040W	Jones	Charles F	116	39	1853	1859-08-25	108	CC 12	18530601	Murphy, Daniel
0030S	0040W	Pennington	John B & heirs of	117	66	1853	1860-03-15	393	CC 12	18530601	Murphy, Daniel
0040S	0040W	Pennington	Sarah E Pennington John B & heirs of	117	38	1853	1860-03-15	38	CC 12	18530601	Murphy, Daniel
0030S	0040W	Elder	Alfred R & w	3476	68	1853	1859-08-25	546	CC 12	18530601	Murphy, Daniel
0030S	0040W	Patton	William & w	936	53	1853	1859-08-25	604	CC 12	18530601	Murphy, Daniel
0030S	0040W	Hembree	Waman C	937	54	1853	1859-08-25	320	CC 12	18530601	Murphy, Daniel
0030S	0040W	Stillwell	William D & w	929	41	1853	1859-08-25	634	CC 12	18530601	Murphy, Daniel
0030S	0040W	Wright	Andrew K heirs	3942	39	1853	1859-08-25	235	CC 12	18530601	Murphy, Daniel
0030S	0050W	Wright	Andrew K heirs	3942	39	1853	1859-08-25	396	CC 12	18530601	Murphy, Daniel
0030S	0040W	Wright	Thomas M & w	928	40	1853	1859-08-25	270	CC 12	18530601	Murphy, Daniel
0030S	0050W	Wright	Thomas M & w	928	40	1853	1859-08-25	328	CC 12	18530601	Murphy, Daniel
0030S	0040W	Marsh	Stephen	201	38	1853	1859-08-25	178	CC 12	18530601	Murphy, Daniel
0030S	0050W	Marsh	Stephen	201	38	1853	1859-08-25	462	CC 12	18530601	Murphy, Daniel
0020S	0040W	Bedwell	Elisha & w	2454	37	1853	1859-08-25	67	CC 12	18530601	Murphy, Daniel
0020S	0050W	Bedwell	Elisha & w	2454	37	1853	1859-08-25	489	CC 12	18530601	Murphy, Daniel
0030S	0040W	Bedwell	Elisha & w	2454	37	1853	1859-08-25	16	CC 12	18530601	Murphy, Daniel
0030S	0050W	Bedwell	Elisha & w	2454	37	1853	1859-08-25	48	CC 12	18530601	Murphy, Daniel
0030S	0040W	Bunn	Frederick & w	3545	56	1853	1859-08-25	321	CC 12	18530601	Murphy, Daniel
0030S	0040W	Mackie	James	120	55	1853	1859-08-25	637	CC 12	18530601	Murphy, Daniel
0030S	0040W	Smith	William C	939	59	1853	1859-08-25	321	CC 12	18530601	Murphy, Daniel
0030S	0040W	Akin	John	128	57	1853	1859-08-25	393	CC 12	18530601	Murphy, Daniel
0030S	0040W	McBride	James & w	938	58	1853	1859-08-25	226	CC 12	18530601	Murphy, Daniel
0030S	0050W	McBride	James & w	938	41	1853	1859-08-25	418	CC 12	18530601	Murphy, Daniel
0030S	0040W	Adams	Sebastian C & w	2218	60	1853	1859-08-25	166	CC 12	18530601	Murphy, Daniel
0030S	0050W	Adams	Sebastian C & w	2218	42	1853	1859-08-25	472	CC 12	18530601	Murphy, Daniel
0030S	0040W	Finch	George	202	62	1853	1859-08-25	641	CC 12	18530601	Murphy, Daniel
0030S	0050W				62	1853	1859-08-25	641	CC 12	18530601	Murphy, Daniel
0030S	0040W	Rogers	Amos E	122	61	1853	1859-08-25	642	CC 12	18530601	Murphy, Daniel
0030S	0040W	Welch	Russell & w	940	63	1853	1859-08-25	524	CC 12	18530601	Murphy, Daniel
0040S	0040W	Welch	Russell & w	940	37	1853	1859-08-25	115	CC 12	18530601	Murphy, Daniel
0030S	0030W	Estes	Elijah T	101	62	1853	1859-08-25	518	CC 12	18530601	Murphy, Daniel
0030S	0040W	Estes	Elijah T	101	75	1853	1859-08-25	30	CC 12	18530601	Murphy, Daniel
0040S	0030W	Estes	Elijah T	101	37	1853	1859-08-25	80	CC 12	18530601	Murphy, Daniel
0040S	0040W	Estes	Elijah T	101	41	1853	1859-08-25	8	CC 12	18530601	Murphy, Daniel
0030S	0040W				99999	1853	1859-08-25	0	CC 12	18530601	Murphy, Daniel
0040S	0040W				88888	1853	1859-08-25	0	CC 12	18530601	Murphy, Daniel
0040S	0050W				88888	1853	1859-08-25	0	CC 12	18530601	Murphy, Daniel
0050S	0040W				88888	1853	1859-08-25	0	CC 12	18530601	Murphy, Daniel
0040S	0040W	Millican	Elijah & Lucinda	107	43	1853	1859-08-25	645	CC 12	18530601	Murphy, Daniel
0040S	0040W	Cary	Miles & w	948	44	1853	1860-03-15	646	CC 12	18530601	Murphy, Daniel
0040S	0040W	Hawn	Jacob & w	952	51	1853	1860-03-15	447	CC 12	18530601	Murphy, Daniel
0040S	0040W	Bird	Henry & w	951	50	1853	1860-03-15	340	CC 12	18530601	Murphy, Daniel
0040S	0040W	Tustin	Charles S & w	949	45	1853	1860-03-15	636	CC 12	18530601	Murphy, Daniel
0040S	0040W	Malone	Madison & heirs of Virginia Malone	106	49	1853	1860-03-15	637	CC 12	18530601	Murphy, Daniel
0040S	0040W	Hembree	James T & w	950	46	1853	1860-03-15	614	CC 12	18530601	Murphy, Daniel
0040S	0040W	Kerr	Gideon G	105	48	1853	1856-03-25	635	CC 12	18530601	Murphy, Daniel
0040S	0040W	Beary	Solomon & w	953	54	1853	1856-03-25	532	CC 12	18530601	Murphy, Daniel
0040S	0050W	Beary	Solomon & w	953	38	1853	1856-03-25	89	CC 12	18530601	Murphy, Daniel
0040S	0040W	Staggs	Samuel F & w	954	55	1853	1856-03-25	320	CC 12	18530601	Murphy, Daniel
0040S	0040W	Cozine	Samuel & w	955	56	1853	1856-03-25	635	CC 12	18530601	Murphy, Daniel
0040S	0040W	Goodell	Warren N	104	53	1853	1856-03-25	633	CC 12	18530601	Murphy, Daniel
0040S	0040W	Dunn	Patrick	108	58	1853	1856-03-25	638	CC 12	18530601	Murphy, Daniel
0050S	0040W				58	1853	1856-03-25	638	CC 12	18530601	Murphy, Daniel
0040S	0040W	Witt	Silas R	196	47	1853	1856-03-25	299	CC 12	18530601	Murphy, Daniel
0040S	0050W	Witt	Silas R	196	37	1853	1856-03-25	349	CC 12	18530601	Murphy, Daniel
0040S	0040W				99999	1853	1859-08-25	0	CC 12	18530601	Murphy, Daniel
0030S	0040W				99999	1853	1859-08-25	0	CC 12	18530601	Murphy, Daniel
0030S	0040W				99999	1853	1860-03-15	0	CC 12	18530601	Murphy, Daniel
0030S	0050W				99999	1853	1860-03-15	0	CC 12	18530601	Murphy, Daniel
0040S	0040W				99999	1853	1860-03-15	0	CC 12	18530601	Murphy, Daniel
0030S	0040W				99999	1853		0	CC 12	18530601	Murphy, Daniel
0030S	0050W				99999	1853		0	CC 12	18530601	Murphy, Daniel
0030S	0040W	Wright	Thomas M & w	928	40	1853		0	CC 12	18530601	Murphy, Daniel
0030S	0040W	McBride	James & w	938	58	1853		0	CC 12	18530601	Murphy, Daniel

Twn	Rng	Claimant		Cert Num	Sur Num	Comp Yr	Approved Dt	Acres	Cont	Cont Date	Surveyor
		Surname	Claimant Given Name								
0030S	0050W	McBride	James & w	938	41	1853		0	CC 12	18530601	Murphy, Daniel
0030S	0050W	Wright	Thomas M & w	928	40	1853		0	CC 12	18530601	Murphy, Daniel
0010N	0120E				88888	1860		0	SI	18530601	Murphy, Daniel
0010N	0130E				88888	1860		0	SI	18530601	Murphy, Daniel
0010N	0140E				88888	1860		0	SI	18530601	Murphy, Daniel
0020N	0120E				88888	1860		0	SI	18530601	Murphy, Daniel
0020N	0130E				88888	1860		0	SI	18591125	Murphy, Daniel
0020N	0140E				88888	1860		0	SI	18591125	Murphy, Daniel
0010N	0130E	Bigelow	Windsor D	5	40	1860	1869-07-05	316	SI	18591125	Murphy, Daniel
0010N	0130E				41	1860	1869-07-05	575	SI	18591125	Murphy, Daniel
0020N	0130E				44	1860	1869-07-05	68	SI	18591125	Murphy, Daniel
0020N	0130E				40	1860	1869-07-05	321	SI	18591125	Murphy, Daniel
0020N	0130E	Irvine	John & w	3629	39	1860	1869-07-05	317	SI	18591125	Murphy, Daniel
0010N	0130E				99999	1860		0	SI	18591125	Murphy, Daniel
0020N	0130E				99999	1860		0	SI	18591125	Murphy, Daniel
0020N	0130E	Chenoweth	Justin	2831	37	1860	1863-04-14	320	SI	18591125	Murphy, Daniel
0020N	0130E	Crete	Edward & w	1	38	1860	1863-04-14	641	SI	18591125	Murphy, Daniel
0010N	0130E	Denton	Charles W & w	3771	42	1860	1863-04-14	320	SI	18591125	Murphy, Daniel
0010N	0120E	Mesplie	Theodore	4628	37	1860	1863-04-14	65	SI	18591125	Murphy, Daniel
0010N	0130E	Mesplie	Theodore	4628	44	1860	1863-04-14	97	SI	18591125	Murphy, Daniel
0010N	0120E	Halligan	John (dec'd) heirs at law	4064	39	1860	1863-04-14	160	SI	18591125	Murphy, Daniel
0010N	0120E	Colwell	Lafayette (deceased) widow heirs at law	3280	38	1860	1863-04-14	321	SI	18591125	Murphy, Daniel
0020N	0130E	Marsh	Josiah & w	2845	42	1860	1863-04-14	322	SI	18591125	Murphy, Daniel
0020N	0120E	Snipes	George R & w	3458	37	1860	1863-04-14	318	SI	18591125	Murphy, Daniel
0020N	0130E	Shaug	Chas & w	4	41	1860	1863-04-14	317	SI	18591125	Murphy, Daniel
0010N	0130E	Laughlin	William C	1312	38	1860	1863-04-14	639	SI	18591125	Murphy, Daniel
0010N	0130E	Simms	John A	3	39	1860	1863-04-14	320	SI	18591125	Murphy, Daniel
0010N	0130E	Thompson	Robert R & w	3507	37	1860	1863-04-14	549	SI	18591125	Murphy, Daniel
0010N	0140E	Thompson	Robert R & w	3507	37	1860	1863-04-14	91	SI	18591125	Murphy, Daniel
0010N	0130E	Frevitt	Victor	3990	45	1860	1863-04-14	159	SI	18591125	Murphy, Daniel
0010N	0130E	Low	Talbot H & w	3556	46	1860	1863-04-14	320	SI	18591125	Murphy, Daniel
0010N	0120E				99999	1860	1863-04-14	0	SI	18591125	Murphy, Daniel
0010N	0130E				99999	1860	1863-04-14	0	SI	18591125	Murphy, Daniel
0010N	0140E				99999	1860	1863-04-14	0	SI	18591125	Murphy, Daniel
0020N	0120E				99999	1860	1863-04-14	0	SI	18591125	Murphy, Daniel
0020N	0130E				99999	1860	1863-04-14	0	SI	18591125	Murphy, Daniel
0020N	0130E				88888	1860	1869-07-05	0	SI	18591125	Murphy, Daniel
0010N	0130E				41	1860		640	SI	18591125	Murphy, Daniel
0020N	0130E				44	1860		0	SI	18591125	Murphy, Daniel
0010N	0130E				43	1860	1867-04-09	288	SI	18591125	Murphy, Daniel
0020N	0130E				43	1860	1867-04-09	357	SI	18591125	Murphy, Daniel
0010N	0130E				99999	1860		0	SI	18591125	Murphy, Daniel
0020N	0130E				99999	1860		0	SI	18591125	Murphy, Daniel
0010N	0130E				41	1860		575	SI	18591125	Murphy, Daniel
0020N	0130E				44	1860		68	SI	18591125	Murphy, Daniel
0010N	0130E				99999	1860		0	SI	18591125	Murphy, Daniel
0040S	0020W				88888	1858		0	CC 55	18550315	Murphy, Matthew O'Connell
0040S	0030W				88888	1858		0	CC 55	18550315	Murphy, Matthew O'Connell
0040S	0020W	Murphy	Daniel & w	1774	97	1858	1859-02-20	282	CC 55	18550315	Murphy, Matthew O'Connell
0040S	0030W	Murphy	Daniel & w	1774	82	1858	1859-02-20	12	CC 55	18550315	Murphy, Matthew O'Connell
0040S	0020W	Murphy	Mathew O C	2038	98	1858	1859-02-20	152	CC 55	18550315	Murphy, Matthew O'Connell
0040S	0030W	Murphy	Mathew O C	2038	83	1858	1859-02-20	14	CC 55	18550315	Murphy, Matthew O'Connell
0040S	0020W				99999	1858	1859-02-20	0	CC 55	18550110	Murphy, Matthew O'Connell
0040S	0030W				99999	1858	1859-02-20	0	CC 55	18550110	Murphy, Matthew O'Connell
0040S	0020W				88888	1857	1859-04-14	0	CC 77	18570119	Murphy, Matthew O'Connell

Twn	Rng	Claimant		Cert Num	Sur Num	Comp Yr	Approved Dt	Acres	Cont	Cont Date	Surveyor
		Surname	Claimant Given Name								
0040S	0020W	Sheil	James (deceased) heirs	1993	86	1857	1859-04-14	418	CC 77	18570119	Murphy, Matthew O'Connell
0040S	0020W	Chamberlain	Adolphus & w	3759	84	1857	1859-04-14	635	CC 77	18570119	Murphy, Matthew O'Connell
0040S	0020W	LaForte	Josette, widow & heirs at law of Michel LaForte (dec'd)	4805	100	1857	1859-04-14	331	CC 77	18570119	Murphy, Matthew O'Connell
0040S	0020W	Servant	Jacque (deceased) heirs	1740	94	1857	1859-04-14	484	CC 77	18570119	Murphy, Matthew O'Connell
0040S	0020W	Liard	Tanis heirs	3223	95	1857	1859-04-14	264	CC 77	18570119	Murphy, Matthew O'Connell
0040S	0020W	Papen	Petir	1748	85	1857	1859-04-14	385	CC 77	18570119	Murphy, Matthew O'Connell
0040S	0020W				99999	1857	1859-04-14	0	CC 77	18570119	Murphy, Matthew O'Connell
0040S	0020W				99999	1864		0	SI	18550110	Murphy, Matthew O'Connell
0040S	0020W	Plant	Charles (dec'd) widow & heir	2961	66	1864	1864-03-01	318	SI	18550110	Murphy, Matthew O'Connell
0040S	0020W				99999	1864	1864-03-01	0	SI	18550110	Murphy, Matthew O'Connell
0040S	0020W				88888	1864	1864-03-01	0	SI	18550110	Murphy, Matthew O'Connell
0060S	0050W				88888	1860		0	CC 99	18640108	Nicklin, Arthur Ingram
0060S	0060W				88888	1860		0	CC 99	18640108	Nicklin, Arthur Ingram
0070S	0050W				88888	1860		0	CC 99	18640108	Nicklin, Arthur Ingram
0070S	0060W				88888	1860		0	CC 99	18640108	Nicklin, Arthur Ingram
0060S	0050W	Nicklin	John H & w	3176	78	1859	1861-04-13	17	CC 99	18590906	Nicklin, Arthur Ingram
0060S	0060W	Nicklin	John H & w	3176	94	1859	1861-04-13	246	CC 99	18590906	Nicklin, Arthur Ingram
0070S	0050W	Nicklin	John H & w	3176	76	1859	1861-04-13	27	CC 99	18590906	Nicklin, Arthur Ingram
0070S	0060W	Nicklin	John H & w	3176	54	1859	1861-04-13	350	CC 99	18590906	Nicklin, Arthur Ingram
0060S	0050W				99999	1859	1861-04-13	0	CC 99	18590906	Nicklin, Arthur Ingram
0060S	0060W				99999	1859	1861-04-13	0	CC 99	18590906	Nicklin, Arthur Ingram
0070S	0050W				99999	1859	1861-04-13	0	CC 99	18590906	Nicklin, Arthur Ingram
0070S	0060W				99999	1859	1861-04-13	0	CC 99	18590906	Nicklin, Arthur Ingram
0060S	0050W				88888	0		0		18590906	Nicklin, Carl Shirley
0060S	0060W				88888	0		0		18590906	Nicklin, Carl Shirley
0050S	0050W	Danforth	Joseph & w	3102	57	1860	1861-04-13	535	SI	18590906	Odell, William Holman
0060S	0050W	Danforth	Joseph & w	3102	62	1860	1861-04-13	85	SI	18590906	Odell, William Holman
0050S	0050W	Coleman	James	1830	40	1860	1861-04-13	641	SI		Odell, William Holman
0040S	0050W	Jones	William T	1757	39	1860	1861-04-13	141	SI		Odell, William Holman
0050S	0050W	Jones	William T	1757	39	1860	1861-04-13	182	SI	1860	Odell, William Holman
0040S	0050W	Combs	Richard C & w	3505	40	1860	1861-04-13	85	SI	1860	Odell, William Holman
0050S	0050W	Combs	Richard C & w	3505	41	1860	1861-04-13	554	SI	1860	Odell, William Holman

Twn	Rng	Claimant Surname	Claimant Given Name	Cert Num	Sur Num	Comp Yr	Approved Dt	Acres	Cont	Cont Date	Surveyor
0030S	0030W	Smith	Sidney & w	5145	67	1860	1861-04-13	644	SI	1860	Odell, William Holman
0020S	0030W	Welch	Joshua & w	2834	41	1860	1861-04-13	0	SI	1860	Odell, William Holman
0020S	0030W	Thompson	Philip F & wife (both deceased) heirs	3874	58	1860	1861-04-13	0	SI	1860	Odell, William Holman
0020S	0030W	Hill	Almorán & w	3443	42	1860	1861-04-13	0	SI	1860	Odell, William Holman
0020S	0040W	Hill	Almorán & w	3443	57	1860	1861-04-13	0	SI	1860	Odell, William Holman
0040S	0050W				99999	1860	1861-04-13	0	SI	1860	Odell, William Holman
0050S	0050W				99999	1860	1861-04-13	0	SI	1860	Odell, William Holman
0040S	0050W				99999	1860	1861-04-13	0	SI	1860	Odell, William Holman
0050S	0050W				99999	1860	1861-04-13	0	SI	1860	Odell, William Holman
0020S	0030W				99999	1860	1861-04-13	0	SI	1860	Odell, William Holman
0030S	0030W				99999	1860	1861-04-13	0	SI	1860	Odell, William Holman
0020S	0030W				99999	1860	1861-06-03	0	SI	1860	Odell, William Holman
0030S	0030W				99999	1860	1861-06-03	0	SI	1860	Odell, William Holman
0040S	0050W				99999	1860	1861-06-03	0	SI	1860	Odell, William Holman
0050S	0040W				99999	1860	1861-06-03	0	SI	1860	Odell, William Holman
0050S	0050W				99999	1860	1861-06-03	0	SI	1860	Odell, William Holman
0060S	0050W				99999	1860	1861-06-03	0	SI	1860	Odell, William Holman
0020S	0030W				99999	1860	1861-06-03	0	SI	1860	Odell, William Holman
0030S	0030W				99999	1860	1861-06-03	0	SI	1860	Odell, William Holman
0040S	0050W				99999	1860	1861-06-03	0	SI	1860	Odell, William Holman
0050S	0050W				99999	1860	1861-06-03	0	SI	1860	Odell, William Holman
0060S	0050W				99999	1860	1861-06-03	0	SI	1860	Odell, William Holman
0180S	0030W				88888	1854	1857-03-05	0	CC 36	1860	Patterson, Andrew W.
0180S	0030W	Breeding	Wm & Elizabeth Breeding	2060	49	1854	1857-03-05	320	CC 36	1860	Patterson, Andrew W.
0180S	0030W	Breeding	James M & w	1648	51	1854	1857-03-05	320	CC 36	1860	Patterson, Andrew W.
0180S	0030W	Luckey	William	1451	52	1854	1857-03-05	642	CC 36	1860	Patterson, Andrew W.
0180S	0030W	Bowdin	James F & w	1708	53	1854	1857-03-05	320	CC 36	18540620	Patterson, Andrew W.
0180S	0030W	Lakin	Josiah M	2598	50	1854	1857-03-05	317	CC 36	18540620	Patterson, Andrew W.
0180S	0030W	Renshaw	Robert H & w	3019	54	1854	1857-03-05	320	CC 36	18540620	Patterson, Andrew W.
0180S	0030W	Renshaw	William D	2075	55	1854	1857-03-05	241	CC 36	18540620	Patterson, Andrew W.
0190S	0030W	Renshaw	William D	2075	37	1854	1857-03-05	80	CC 36	18540620	Patterson, Andrew W.
0160S	0040W				99999	1854		0	CC 36	18540620	Patterson, Andrew W.
0170S	0030W				99999	1854		0	CC 36	18540620	Patterson, Andrew W.

Twn	Rng	Claimant Surname	Claimant Given Name	Cert Num	Sur Num	Comp Yr	Approved Dt	Acres	Cont	Cont Date	Surveyor
0170S	0040W				99999	1854		0	CC 36	18540620	Patterson, Andrew W.
0180S	0030W				99999	1854		0	CC 36	18540620	Patterson, Andrew W.
0180S	0040W				99999	1854		0	CC 36	18540620	Patterson, Andrew W.
0180S	0040W				88888	1854		0	CC 36	18540620	Patterson, Andrew W.
0180S	0040W	Lindley	Elihu & w	1538	42	1854	1857-02-26	321	CC 36	18540620	Patterson, Andrew W.
0180S	0040W	Wright	Jackson & w	1769	41	1854	1857-02-26	641	CC 36	18540620	Patterson, Andrew W.
0180S	0040W	Baily	Ezeikel	1739	40	1854	1857-02-26	321	CC 36	18540620	Patterson, Andrew W.
0180S	0040W				99999	1854	1857-02-26	0	CC 36	18540620	Patterson, Andrew W.
0170S	0040W				88888	1854		0	CC 36	18540620	Patterson, Andrew W.
0170S	0040W	Peck	Abram M & w see Peek	1981	51	1854	1857-03-06	642	CC 36	18540620	Patterson, Andrew W.
0160S	0040W	Scott	Marion	2119	40	1854	1857-03-06	42	CC 36	18540620	Patterson, Andrew W.
0170S	0040W	Scott	Marion	2119	56	1854	1857-03-06	280	CC 36	18540620	Patterson, Andrew W.
0170S	0040W	Poindexter	Thomas S	1800	55	1854	1857-03-06	160	CC 36	18540620	Patterson, Andrew W.
0170S	0040W	Poindexter	Bennet W	1966	57	1854	1857-03-06	160	CC 36	18540620	Patterson, Andrew W.
0170S	0040W	Eddins	John P & w	2701	53	1854	1857-03-06	324	CC 36	18540620	Patterson, Andrew W.
0170S	0040W	Poindexter	Lawrence	1299	52	1854	1857-03-06	322	CC 36	18540620	Patterson, Andrew W.
0170S	0040W	Davis	Joseph & w	2608	48	1854	1857-03-06	645	CC 36	18540620	Patterson, Andrew W.
0170S	0040W	Davis	Benjamin & w	1727	45	1854	1857-03-06	641	CC 36	18540620	Patterson, Andrew W.
0170S	0040W	Davis	Lemuel E	1635	42	1854	1857-03-06	309	CC 36	18540620	Patterson, Andrew W.
0170S	0040W	Blair	Prior F & w	1251	39	1854	1857-03-06	640	CC 36	18540620	Patterson, Andrew W.
0160S	0040W				99999	1854	1857-03-06	0	CC 36	18540620	Patterson, Andrew W.
0170S	0040W				99999	1854	1857-03-06	0	CC 36	18540620	Patterson, Andrew W.
0170S	0040W				88888	1854		0	CC 36	18540620	Patterson, Andrew W.
0170S	0040W	Wallis	Matthew & w	1529	40	1854	1857-02-27	320	CC 36	18540620	Patterson, Andrew W.
0170S	0040W	Zumwalt	Solomon & w	1697	41	1854	1857-02-27	321	CC 36	18540620	Patterson, Andrew W.
0170S	0040W	Ogle	Joseph & w	1593	43	1854	1857-02-27	321	CC 36	18540620	Patterson, Andrew W.
0170S	0040W	McClure	William	1892	44	1854	1857-02-27	320	CC 36	18540620	Patterson, Andrew W.
0170S	0040W	McCabe	James E & w	1696	46	1854	1857-02-27	320	CC 36	18540620	Patterson, Andrew W.
0170S	0040W	Bryan	Parker	1523	49	1854	1857-02-27	320	CC 36	18540620	Patterson, Andrew W.
0170S	0040W	Peek	James	1333	50	1854	1857-02-27	641	CC 36	18540620	Patterson, Andrew W.
0170S	0040W				99999	1854	1857-02-27	0	CC 36	18540620	Patterson, Andrew W.
0160S	0040W				88888	1854		0	CC 36	18540620	Patterson, Andrew W.
0170S	0040W				88888	1854		0	CC 36	18540620	Patterson, Andrew W.

Twn	Rng	Claimant		Cert Num	Sur Num	Comp Yr	Approved Dt	Acres	Cont	Cont Date	Surveyor
		Surname	Claimant Given Name								
0160S	0040W	Aubrey	see Awbrey	1550	39	1854	1857-03-06	320	CC 36	18540620	Patterson, Andrew W.
0160S	0040W	Vallerly	John	2120	45	1854	1857-03-06	323	CC 36	18540620	Patterson, Andrew W.
0160S	0040W	Brown	John & w	1653	44	1854	1857-03-06	320	CC 36	18540620	Patterson, Andrew W.
0160S	0040W	Maupin	Howard & wife	1913	43	1854	1857-03-06	320	CC 36	18540620	Patterson, Andrew W.
0160S	0040W	Watson	Nancv James & w	1249	41	1854	1857-03-06	242	CC 36	18540620	Patterson, Andrew W.
0170S	0040W	Watson	James & w	1249	47	1854	1857-03-06	77	CC 36	18540620	Patterson, Andrew W.
0160S	0040W	Maupin	Garret	1665	42	1854	1857-03-06	612	CC 36	18540620	Patterson, Andrew W.
0170S	0040W	Maupin	Garret	1665	54	1854	1857-03-06	31	CC 36	18540620	Patterson, Andrew W.
0160S	0040W				99999	1854	1857-03-06	0	CC 36	18540620	Patterson, Andrew W.
0170S	0040W				99999	1854	1857-03-06	0	CC 36	18540620	Patterson, Andrew W.
0160S	0040W				88888	1854		0	CC 36	18540620	Patterson, Andrew W.
0160S	0040W	Brice	William H & w	2605	50	1854	1857-02-26	640	CC 36	18540620	Patterson, Andrew W.
0160S	0040W	Hulin	Lester	1286	49	1854	1857-02-26	320	CC 36	18540620	Patterson, Andrew W.
0160S	0040W	Judkins	Thomas & w	1795	48	1854	1857-02-26	321	CC 36	18540620	Patterson, Andrew W.
0160S	0040W	Judkins	Edmond D	1796	47	1854	1857-02-26	160	CC 36	18540620	Patterson, Andrew W.
0160S	0040W	Evans	George W & w	1816	46	1854	1857-02-26	641	CC 36	18540620	Patterson, Andrew W.
0160S	0040W	Poindexter	Doctor H & w	1639	60	1854	1857-02-26	320	CC 36	18540620	Patterson, Andrew W.
0160S	0040W				51	1854	1857-02-26	160	CC 36	18540620	Patterson, Andrew W.
0160S	0040W				99999	1854	1857-02-26	0	CC 36	18540620	Patterson, Andrew W.
0170S	0030W				88888	1854		0	CC 36	18540620	Patterson, Andrew W.
0180S	0030W				88888	1854		0	CC 36	18540620	Patterson, Andrew W.
0170S	0030W	Mulligan	Charnel & Jane	359	73	1854	1857-02-26	235	CC 36	18540620	Patterson, Andrew W.
0180S	0030W	Mulligan	Charnel & Jane	359	48	1854	1857-02-26	141	CC 36	18540620	Patterson, Andrew W.
0170S	0030W	Christian	Daniel R & w	2647	72	1854	1857-02-26	85	CC 36	18540620	Patterson, Andrew W.
0180S	0030W	Christian	Daniel R & w	2647	47	1854	1857-02-26	124	CC 36	18540620	Patterson, Andrew W.
0170S	0030W	Leasure	John & w	1632	65	1854	1857-02-26	282	CC 36	18540620	Patterson, Andrew W.
0170S	0030W	McMirry	Fielding	1580	66	1854	1857-02-26	131	CC 36	18540620	Patterson, Andrew W.
0180S	0030W	McMirry	Fielding	1580	46	1854	1857-02-26	191	CC 36	18540620	Patterson, Andrew W.
0170S	0030W	Smith	Wm	1341	67	1854	1857-02-26	235	CC 36	18540620	Patterson, Andrew W.
0180S	0030W	Smith	Wm	1341	45	1854	1857-02-26	407	CC 36	18540620	Patterson, Andrew W.
0170S	0030W	Sweet	Zarah & w	1798	68	1854	1857-02-26	129	CC 36	18540620	Patterson, Andrew W.
0180S	0030W	Sweet	Zarah & w	1798	44	1854	1857-02-26	513	CC 36	18540620	Patterson, Andrew W.
0170S	0030W	Powers	Alanson M	1789	69	1854	1857-02-26	320	CC 36	18540620	Patterson, Andrew W.

Twn	Rng	Claimant		Cert Num	Sur Num	Comp Yr	Approved Dt	Acres	Cont	Cont Date	Surveyor
		Surname	Claimant Given Name								
0170S	0030W	Bogart	Garret	1921	71	1854	1857-02-26	322	CC 36	18540620	Patterson, Andrew W.
0170S	0030W	Gillespie	Jacob & w	1637	70	1854	1857-02-26	321	CC 36	18540620	Patterson, Andrew W.
0170S	0030W			99999		1854	1857-02-26	0	CC 36	18540620	Patterson, Andrew W.
0180S	0030W			99999		1854	1857-02-26	0	CC 36	18540620	Patterson, Andrew W.
0220S	0090W			88888		1896		0	SI	18540620	Pershin, George S.
0220S	0090W	Spicer	Edward & w	758	39	1896	1897-03-25	321	SI	18540620	Pershin, George S.
0220S	0090W	Golden	William	1244	40	1896	1897-03-25	163	SI	18540620	Pershin, George S.
0220S	0090W	Hatfield	Job	632	41	1896	1897-03-25	292	SI	18540620	Pershin, George S.
0220S	0090W	Burchard	E H & w	935	42	1896	1897-03-25	181	SI	18960725	Pershin, George S.
0220S	0090W			99999		1896		0	SI	18960725	Pershin, George S.
0220S	0090W	Scott	Levi	1258	37	1896	1897-03-25	318	SI	18960725	Pershin, George S.
0220S	0100W	Scott	Levi	1258	37	1896	1897-03-25	14	SI	18960725	Pershin, George S.
0220S	0090W	Rich	Samuel	606	38	1896	1897-03-25	318	SI	18960725	Pershin, George S.
0220S	0090W	Spicer	Edward & w	758	39	1896	1897-03-25	321	SI	18960725	Pershin, George S.
0220S	0090W	Golden	William	1244	40	1896	1897-03-25	163	SI	18960725	Pershin, George S.
0220S	0090W	Hatfield	Job	632	41	1896	1897-03-25	292	SI	18960725	Pershin, George S.
0220S	0090W	Burchard	E H & w	935	42	1896	1897-03-25	181	SI	18960725	Pershin, George S.
0010N	0020E	Flemming	Jesse	1004	46	1854	1860-02-15	102	CC 35	18540615	Pownall, J. Addison
0010N	0030E	Flemming	Jesse	1004	37	1854	1860-02-15	213	CC 35	18540615	Pownall, J. Addison
0010N	0020E	Hamilton	George & w	1003	45	1854	1860-02-15	320	CC 35	18540615	Pownall, J. Addison
0010N	0020E	Wilks	William G & w	1002	44	1854	1860-02-15	640	CC 35	18540615	Pownall, J. Addison
0010N	0020E	Powell	David	1001	43	1854	1860-02-15	324	CC 35	18540615	Pownall, J. Addison
0010N	0020E	Powell	John	1000	42	1854	1860-02-15	320	CC 35	18540615	Pownall, J. Addison
0010N	0020E	Quimby,	Ebenezer L & w	999	41	1854	1860-02-15	640	CC 35	18540615	Pownall, J. Addison
		Ebenezer L	& w								
0010N	0020E	Long	George M	998	40	1854	1860-02-15	319	CC 35	18540615	Pownall, J. Addison
0010N	0020E	Cully	Thomas & w	997	39	1854	1860-02-15	637	CC 35	18540615	Pownall, J. Addison
0020S	0010E	Walker	Stephen & w	3103	52	1854	1860-02-15	321	CC 35	18540615	Pownall, J. Addison
0020S	0010E	Risley	Jacob S	1261	51	1854	1860-02-15	287	CC 35	18540615	Pownall, J. Addison
0020S	0010E	Creighton	Nathaniel	1567	50	1854	1860-02-15	324	CC 35	18540615	Pownall, J. Addison
0020S	0010E	Crow	George	1259	49	1854	1860-02-15	629	CC 35	18540615	Pownall, J. Addison
0020S	0020E			3917	57	1854	1860-02-15	322	CC 35	18540615	Pownall, J. Addison
0020S	0010E	Kellogg	Orrin	1421	53	1854	1860-02-15	151	CC 35	18540615	Pownall, J. Addison
0020S	0020E	Rust	James W & w	1421	55	1854	1860-02-15	494	CC 35	18540615	Pownall, J. Addison
0020S	0010E	Wilson	Edward A & w	4489	72	1854	1860-02-15	42	CC 35	18540615	Pownall, J. Addison
0020S	0020E			56	1854	1860-02-15	262	CC 35	18540615	Pownall, J. Addison	
0010S	0020E	Garrett	John D	1605	38	1854	1860-02-15	537	CC 35	18540615	Pownall, J. Addison
0020S	0020E	Sanders	John S	1605	61	1854	1860-02-15	101	CC 35	18540615	Pownall, J. Addison
0010S	0010E	Hathaway	Daniel	1427	60	1854	1860-02-15	98	CC 35	18540615	Pownall, J. Addison
0010S	0020E	Hathaway	Daniel	1427	40	1854	1860-02-15	224	CC 35	18540615	Pownall, J. Addison
0010S	0010E	Long	Edward & Martha	1275	56	1854	1860-02-15	624	CC 35	18540615	Pownall, J. Addison
0010S	0020E	Long	Edward & Martha	1275	44	1854	1860-02-15	13	CC 35	18540615	Pownall, J. Addison
0010S	0010E	Kelly	Clinton	1424	55	1854	1860-02-15	602	CC 35	18540615	Pownall, J. Addison
0010S	0020E	Kelly	Clinton	1424	45	1854	1860-02-15	39	CC 35	18540615	Pownall, J. Addison
0010S	0010E	Wills	George	1094	58	1854	1860-02-15	326	CC 35	18540615	Pownall, J. Addison
0010S	0020E	Wills	George	1094	42	1854	1860-02-15	315	CC 35	18540615	Pownall, J. Addison
0010S	0010E	Campbell	Hecter	1077	59	1854	1860-02-15	102	CC 35	18540615	Pownall, J. Addison
0010S	0020E	Campbell	Hecter	1077	41	1854	1860-02-15	542	CC 35	18540615	Pownall, J. Addison
0020S	0020E	Reynolds	Jackson	1071	69	1854	1860-02-15	501	CC 35	18540615	Pownall, J. Addison
0020S	0020E	Rinehart	John & w	1074	63	1854	1860-02-15	319	CC 35	18540615	Pownall, J. Addison
0010S	0010E	Tibbets	Gideon & w	3099	64	1854	1860-02-15	640	CC 35	18540615	Pownall, J. Addison
0010S	0010E	Stephens	James B	1049	53	1854	1860-02-15	642	CC 35	18540615	Pownall, J. Addison
0010S	0010E	Murray	Seldon	1413	54	1854	1860-02-15	642	CC 35	18540615	Pownall, J. Addison
0050S	0020E	Wright	John	1126	39	1854	1860-02-15	643	CC 35	18540615	Pownall, J. Addison
0050S	0020E	Baty	Andrew J & w	4428	54	1854	1860-02-15	636	CC 35	18540615	Pownall, J. Addison
0040S	0020E	Cutting	Charles (deceased)	3684	47	1854	1860-02-15	132	CC 35	18540615	Pownall, J. Addison
			widow & heirs at law								
0050S	0020E	Cutting	Charles (deceased)	3684	52	1854	1860-02-15	508	CC 35	18540615	Pownall, J. Addison
			widow & heirs at law								

Twn	Rng	Claimant		Cert Num	Sur Num	Comp Yr	Approved Dt	Acres	Cont	Cont Date	Surveyor
		Surname	Claimant Given Name								
0040S	0010E	Offield	Lucinda	899	47	1854	1860-02-15	320	CC 35	18540615	Pownall, J. Addison
0050S	0010E				45	1854	1860-02-15	641	CC 35	18540615	Pownall, J. Addison
0050S	0010E				45	1854	1860-02-15		CC 35	18540615	Pownall, J. Addison
0050S	0010W	Chase	Thomas J	1365	46	1854	1860-02-15	627	CC 35	18540615	Pownall, J. Addison
0030S	0020E	Howard	Francis T	1138	54	1854	1860-02-15	108	CC 35	18540615	Pownall, J. Addison
0040S	0020E	Howard	Francis T	1138	46	1854	1860-02-15	532	CC 35	18540615	Pownall, J. Addison
0020S	0020E	Charlton	John J	1072	64	1854	1860-02-15	321	CC 35	18540615	Pownall, J. Addison
0030S	0020E	Williams	Washington & w	1020	56	1854	1860-08-09	641	CC 35	18540615	Pownall, J. Addison
0010N	0010E	Quinn	John	1005	50	1854	1860-02-15	80	CC 35	18540615	Pownall, J. Addison
0010N	0020E	Quinn	John	1005	47	1854	1860-02-15	80	CC 35	18540615	Pownall, J. Addison
0010S	0010E	Wills	Jacob	1095	57	1854	1860-02-15	534	CC 35	18540615	Pownall, J. Addison
0010S	0020E	Wills	Jacob	1095	43	1854	1860-02-15	108	CC 35	18540615	Pownall, J. Addison
0010N	0010E	Payne	William H	1276	65	1854	1860-02-15	320	CC 35	18540615	Pownall, J. Addison
0010N	0010E	McClung	William	1099	64	1854	1860-02-15	321	CC 35	18540615	Pownall, J. Addison
0010N	0010E	Rankin	John	1283	60	1854	1860-02-15	298	CC 35	18540615	Pownall, J. Addison
0010N	0010E	Van	Wesley	284	63	1854	1860-02-15	325	CC 35	18540615	Pownall, J. Addison
		Schuvver									
0010N	0020E				53	1854	1860-02-15	232	CC 35	18540615	Pownall, J. Addison
0010N	0020E				54	1854	1860-02-15	156	CC 35	18540615	Pownall, J. Addison
0010N	0020E				52	1854	1860-02-15	318	CC 35	18540615	Pownall, J. Addison
0010N	0020E	Hottgrieve	Henry	1390	55	1854	1860-02-15	276	CC 35	18540615	Pownall, J. Addison
0010N	0020E				58	1854	1860-02-15	322	CC 35	18540615	Pownall, J. Addison
0010N	0020E	Stevenson	Charles	1006	56	1854	1860-02-15	265	CC 35	18540615	Pownall, J. Addison
0020N	0010E	Force	George W	1324	39	1854	1860-02-15	71	CC 35	18540615	Pownall, J. Addison
0010N	0010E	Brown	Rebecca & heirs at law of Alexander Brown (dec'd)	2703	67	1854	1860-08-09	356	CC 35	18540615	Pownall, J. Addison
0020N	0010E	Brown	Rebecca & heirs at law of Alexander Brown (dec'd)	2703	38	1854	1860-08-09	270	CC 35	18540615	Pownall, J. Addison
0010N	0020E	Whitaker	Anthony & w	2871	38	1854	1860-02-15	644	CC 35	18540615	Pownall, J. Addison
0010N	0010E	Hall	William	1007	66	1854	1860-02-15	175	CC 35	18540615	Pownall, J. Addison
0010N	0020E	Hall	William	1007	57	1854	1860-02-15	145	CC 35	18540615	Pownall, J. Addison
0020S	0020E	Jones	Lewis	219	58	1854	1860-02-15	642	CC 35	18540615	Pownall, J. Addison
0020S	0020E			3289	60	1854	1860-08-09	304	CC 35	18540615	Pownall, J. Addison
0030S	0020E	McKinley	Archibald & w	3289	57	1854	1860-08-09	108	CC 35	18540615	Pownall, J. Addison
0030S	0020E	Caufield	Robert & w	1019	53	1854	1860-02-15	636	CC 35	18540615	Pownall, J. Addison
0010N	0010E				99999	1854	1860-02-15	0	CC 35	18540615	Pownall, J. Addison
0010N	0020E				99999	1854	1860-02-15	0	CC 35	18540615	Pownall, J. Addison
0010N	0030E				99999	1854	1860-02-15	0	CC 35	18540615	Pownall, J. Addison
0010S	0010E				99999	1854	1860-02-15	0	CC 35	18540615	Pownall, J. Addison
0010S	0020E				99999	1854	1860-02-15	0	CC 35	18540615	Pownall, J. Addison
0020N	0010E				99999	1854	1860-02-15	0	CC 35	18540615	Pownall, J. Addison
0020S	0010E				99999	1854	1860-02-15	0	CC 35	18540615	Pownall, J. Addison
0020S	0020E				99999	1854	1860-02-15	0	CC 35	18540615	Pownall, J. Addison
0030S	0010E				99999	1854	1860-02-15	0	CC 35	18540615	Pownall, J. Addison
0030S	0020E				99999	1854	1860-02-15	0	CC 35	18540615	Pownall, J. Addison
0040S	0010E				99999	1854	1860-02-15	0	CC 35	18540615	Pownall, J. Addison
0040S	0020E				99999	1854	1860-02-15	0	CC 35	18540615	Pownall, J. Addison
0050S	0010W				99999	1854	1860-02-15	0	CC 35	18540615	Pownall, J. Addison
0050S	0020E				99999	1854	1860-02-15	0	CC 35	18540615	Pownall, J. Addison
0020S	0020E				99999	1854	1860-08-09	0	CC 35	18540615	Pownall, J. Addison
0010N	0010E				99999	1854	1860-02-15	0	CC 35	18540615	Pownall, J. Addison
0010N	0020E				99999	1854	1860-02-15	0	CC 35	18540615	Pownall, J. Addison
0010N	0030E				99999	1854	1860-02-15	0	CC 35	18540615	Pownall, J. Addison
0010S	0010E				99999	1854	1860-02-15	0	CC 35	18540615	Pownall, J. Addison
0010S	0020E				99999	1854	1860-02-15	0	CC 35	18540615	Pownall, J. Addison
0020N	0010E				99999	1854	1860-02-15	0	CC 35	18540615	Pownall, J. Addison
0020S	0010E				99999	1854	1860-02-15	0	CC 35	18540615	Pownall, J. Addison
0020S	0020E				99999	1854	1860-02-15	0	CC 35	18540615	Pownall, J. Addison
0030S	0010E				99999	1854	1860-02-15	0	CC 35	18540615	Pownall, J. Addison
0030S	0020E				99999	1854	1860-02-15	0	CC 35	18540615	Pownall, J. Addison
0040S	0010E				99999	1854	1860-02-15	0	CC 35	18540615	Pownall, J. Addison
0040S	0020E				99999	1854	1860-02-15	0	CC 35	18540615	Pownall, J. Addison
0050S	0010W				99999	1854	1860-02-15	0	CC 35	18540615	Pownall, J. Addison
0050S	0020E				99999	1854	1860-02-15	0	CC 35	18540615	Pownall, J. Addison



Twn	Rng	Claimant		Cert Num	Sur Num	Comp Yr	Approved Dt	Acres	Cont	Cont Date	Surveyor
		Surname	Claimant Given Name								
0010S	0010E			99999	1854	1854	1860-08-09	0	CC 35	18540615	Pownall, J. Addison
0020S	0010E			99999	1854	1854	1860-08-09	0	CC 35	18540615	Pownall, J. Addison
0030S	0020E			99999	1854	1854	1860-08-09	0	CC 35	18540615	Pownall, J. Addison
0010N	0010E			88888	1854	1854		0	CC 35	18540615	Pownall, J. Addison
0010N	0020E			88888	1854	1854		0	CC 35	18540615	Pownall, J. Addison
0010N	0030E			88888	1854	1854		0	CC 35	18540615	Pownall, J. Addison
0010S	0010E			88888	1854	1854		0	CC 35	18540615	Pownall, J. Addison
0010S	0020E			88888	1854	1854		0	CC 35	18540615	Pownall, J. Addison
0020N	0010E			88888	1854	1854		0	CC 35	18540615	Pownall, J. Addison
0020S	0010E			88888	1854	1854		0	CC 35	18540615	Pownall, J. Addison
0020S	0020E			88888	1854	1854		0	CC 35	18540615	Pownall, J. Addison
0030S	0010E			88888	1854	1854		0	CC 35	18540615	Pownall, J. Addison
0030S	0020E			88888	1854	1854		0	CC 35	18540615	Pownall, J. Addison
0040S	0010E			88888	1854	1854		0	CC 35	18540615	Pownall, J. Addison
0040S	0020E			88888	1854	1854		0	CC 35	18540615	Pownall, J. Addison
0050S	0010E			88888	1854	1854		0	CC 35	18540615	Pownall, J. Addison
0050S	0020W			88888	1854	1854		0	CC 35	18540604	Pownall, J. Addison
0030S	0010E	Parrot	Joseph & w	890	43	1854	1860-02-15	640	CC 35	18540615	Pownall, J. Addison
0030S	0010E	Fish	Walter & w	893	45	1854	1860-02-15	641	CC 35	18540615	Pownall, J. Addison
0030S	0010E	Vickers	Andrew J & w	891	44	1854	1860-02-15	640	CC 35	18540615	Pownall, J. Addison
0030S	0010E	Lee	Philander/Philander & w	2795	56	1854	1860-02-15	611	CC 35	18540615	Pownall, J. Addison
0040S	0010E				56	1854	1860-02-15	25	CC 35	18540615	Pownall, J. Addison
0040S	0010E	Lee	Philander/Philander & w	2795	49	1854	1860-02-15	25	CC 35	18540615	Pownall, J. Addison
0030S	0010E	Foley	Abram N & w	894	57	1854	1860-02-15	264	CC 35	18540615	Pownall, J. Addison
0040S	0010E	Foley	Abram N & w	894	48	1854	1860-02-15	56	CC 35	18540615	Pownall, J. Addison
0030S	0010E	Brock	George & w	892	46	1854	1860-02-15	641	CC 35	18540615	Pownall, J. Addison
0030S	0010E	Weiss	Peter A	3034	49	1854	1860-02-15	324	CC 35	18540615	Pownall, J. Addison
0030S	0010E				88888	1854		0	CC 35	18540615	Pownall, J. Addison
0050S	0010E				88888	1855		0	CC 61	18550801	Pownall, J. Addison
0050S	0020E				88888	1855		0	CC 61	18550801	Pownall, J. Addison
0050S	0030E				88888	1855		0	CC 61	18550801	Pownall, J. Addison
0060S	0010E				88888	1855		0	CC 61	18550801	Pownall, J. Addison
0060S	0010E	Jack	Thomas P	1600	43	1855	1859-05-23	322	CC 61	18550801	Pownall, J. Addison
0060S	0010E	Jack	Jeremiah (dec'd) heirs	1376	41	1855	1859-05-23	645	CC 61	18550801	Pownall, J. Addison
0060S	0010E	Whitlock	Mitchel & w	3143	39	1855	1859-05-23	635	CC 61	18550801	Pownall, J. Addison
0060S	0010E	Mosier	Joseph & w	5074	40	1855	1859-05-23	321	CC 61	18550801	Pownall, J. Addison
0060S	0010E	Sheppard	Andrew & w	4194	38	1855	1859-05-23	306	CC 61	18550801	Pownall, J. Addison
0060S	0010E	Farrow	Stephen F & w	4340	44	1855	1859-05-23	645	CC 61	18550801	Pownall, J. Addison
0060S	0010E	Allen	Robert (deceased) heirs	1388	42	1855	1859-05-23	321	CC 61	18550801	Pownall, J. Addison
0060S	0010E	Marquam	Alfred	1693	46	1855	1859-05-23	639	CC 61	18550801	Pownall, J. Addison
0050S	0010E	Burbage	Ezekiel	1682	40	1855	1859-05-23	77	CC 61	18550801	Pownall, J. Addison
0060S	0010E	Burbage	Ezekiel	1682	37	1855	1859-05-23	563	CC 61	18550801	Pownall, J. Addison
0060S	0010E	Nicholson	Sylvester G widow (heirs)	3147	45	1855	1859-05-23	641	CC 61	18550801	Pownall, J. Addison
0050S	0020E	Swegle	Charles	1121	53	1855	1859-05-23	629	CC 61	18550801	Pownall, J. Addison
0050S	0020E	Callahan	Clifton R	1130	50	1855	1859-05-23	373	CC 61	18550801	Pownall, J. Addison
0050S	0030E	Callahan	Clifton R	1130	37	1855	1859-05-23	259	CC 61	18550801	Pownall, J. Addison
0050S	0010E				99999	1855	1859-05-23	0	CC 61	18550801	Pownall, J. Addison
0050S	0020E				99999	1855	1859-05-23	0	CC 61	18550801	Pownall, J. Addison
0050S	0030E				99999	1855	1859-05-23	0	CC 61	18550801	Pownall, J. Addison
0060S	0010E				99999	1855	1859-05-23	0	CC 61	18550801	Pownall, J. Addison
0010N	0030E				88888	0		0	CC 82	18570910	Pownall, J. Addison
0010S	0020E				88888	0		0	CC 82	18570910	Pownall, J. Addison
0010S	0030E				88888	0		0	CC 82	18570910	Pownall, J. Addison
0010S	0030E	Lawellin	John & w	4084	60	0	1860-01-25	315	CC 82	18570910	Pownall, J. Addison
0010S	0030E	Taylor	William M & w	3761	59	0	1860-01-25	323	CC 82	18570910	Pownall, J. Addison
0010N	0030E	Mitchell	William C & w	3854	52	0	1860-01-25	152	CC 82	18570910	Pownall, J. Addison
0010S	0030E	Mitchell	William C & w	3854	68	0	1860-01-25	170	CC 82	18570910	Pownall, J. Addison
0010N	0030E	Hall	Benjamin & w	5064	50	1857	1860-01-25	323	CC 82	18570910	Pownall, J. Addison
0010N	0030E	Douglas	John	5024	51	1857	1860-01-25	161	CC 82	18570910	Pownall, J. Addison
0010S	0030E	Morgan	Luther W	5215	49	1857	1860-01-25	150	CC 82	18570910	Pownall, J. Addison
0010S	0030E	Jones	William B & w	5023	50	1857	1860-01-25	298	CC 82	18570910	Pownall, J. Addison
0010S	0030E				66	1857		152	CC 82	18570910	Pownall, J. Addison

Twn	Rng	Claimant		Cert Num	Sur Num	Comp Yr	Approved Dt	Acres	Cont	Cont Date	Surveyor
		Surname	Claimant Given Name								
0010S	0030E	Hale	Lewis	4836	62	1857	1860-01-25	160	CC 82	18570910	Pownall, J. Addison
0010S	0030E	Powell	Jackson	4548	53	1857	1860-01-25	323	CC 82	18570910	Pownall, J. Addison
0010S	0030E	Powell	James & w	3164	58	1857	1860-01-25	320	CC 82	18570910	Pownall, J. Addison
0010N	0030E	Koger	John	4547	54	1857	1860-01-25	28	CC 82	18570910	Pownall, J. Addison
0010S	0030E	Koger	John	4547	57	1857	1860-01-25	132	CC 82	18570910	Pownall, J. Addison
0010S	0030E	Powell	John P & w	5003	54	1857	1860-01-25	322	CC 82	18570910	Pownall, J. Addison
0010S	0030E	Lambert	Joseph H	1404	65	1857	1860-01-25	273	CC 82	18570910	Pownall, J. Addison
0010S	0030E	Brigman	Isaac & w	3899	73	1857	1860-01-25	320	CC 82	18570910	Pownall, J. Addison
0010S	0030E	Culbertson	Andrew & w	5092	74	1857	1860-01-25	321	CC 82	18570910	Pownall, J. Addison
0010N	0030E	Melvy	Nathan R (widow) & heirs	2833	55	1857	1860-01-25	195	CC 82	18570910	Pownall, J. Addison
0010S	0030E	Melvy	Nathan R (widow) & heirs	2833	75	1857	1860-01-25	127	CC 82	18570910	Pownall, J. Addison
0010N	0030E	Taylor	Abner (Alanson in Vol II)	4227	57	1857	1860-01-25	163	CC 82	18570910	Pownall, J. Addison
0010N	0030E	Stanley	Page	1534	56	1857	1860-01-25	151	CC 82	18570910	Pownall, J. Addison
0010S	0030E				76	1857	1860-01-25	171	CC 82	18570910	Pownall, J. Addison
0010N	0030E	Roberts	Stephen & w	4199	58	1857	1860-01-25	318	CC 82	18570910	Pownall, J. Addison
0010S	0030E	Linnemann	Gerhard & w	4186	51	1857	1860-01-25	320	CC 82	18570910	Pownall, J. Addison
0010S	0030E	Hamlin	Nathaniel & w	4592	79	1857	1860-01-25	643	CC 82	18570910	Pownall, J. Addison
0010S	0030E	Giese	Ernest & w	4040	71	1857	1860-01-25	316	CC 82	18570910	Pownall, J. Addison
0010S	0030E	Hicks	Laban (dec'd) heirs at law	4041	52	1857	1860-01-25	162	CC 82	18570910	Pownall, J. Addison
0010S	0030E	Stanley	Jeremiah	3150	67	1857	1860-01-25	160	CC 82	18570910	Pownall, J. Addison
0010S	0030E	Barnes	John	4333	78	1857	1860-01-25	162	CC 82	18570910	Pownall, J. Addison
0010S	0030E	Cathey	William G & w	4625	77	1857	1860-01-25	322	CC 82	18570910	Pownall, J. Addison
0010S	0030E	Thomas	Benjamin	4626	72	1857	1860-01-25	161	CC 82	18570910	Pownall, J. Addison
0010S	0030E	Storey	James G (deceased) heirs	4159	63	1857	1860-01-25	160	CC 82	18570910	Pownall, J. Addison
0010S	0030E				55	1857	1860-01-25	158	CC 82	18570910	Pownall, J. Addison
0010S	0030E	Rechey	Caleb & w	4287	69	1857	1860-01-25	322	CC 82	18570910	Pownall, J. Addison
0010S	0030E	Albright	Edward	3071	61	1857	1860-01-25	160	CC 82	18570910	Pownall, J. Addison
0010S	0030E	Noble	Moses W	3062	70	1857	1860-01-25	160	CC 82	18570910	Pownall, J. Addison
0010S	0030E	Richey	Stuart	2966	64	1857	1860-01-25	161	CC 82	18570910	Pownall, J. Addison
0010S	0020E	Deardorff	John M	3172	63	1857	1860-01-25	320	CC 82	18570910	Pownall, J. Addison
0010S	0020E	Buckley	William S	4006	65	1857	1860-01-25	160	CC 82	18570910	Pownall, J. Addison
0010S	0030E	Jenne	Lemuel L & w	4167	56	1857	1860-01-25	320	CC 82	18570910	Pownall, J. Addison
0010N	0020E				99999	1857	1860-01-25	0	CC 82	18570910	Pownall, J. Addison
0010N	0030E				99999	1857	1860-01-25	0	CC 82	18570910	Pownall, J. Addison
0010S	0020E				99999	1857	1860-01-25	0	CC 82	18570910	Pownall, J. Addison
0010S	0030E				99999	1857	1860-01-25	0	CC 82	18570910	Pownall, J. Addison
0020N	0010E				88888	0		0	CC 82	18570910	Pownall, J. Addison
0030S	0020E				88888	0		0	CC 82	18570910	Pownall, J. Addison
0060S	0030W				88888	1854	1858-01-22	0	CC 23	18540302	Raymond, David C.
0080S	0030W				88888	1854	1855-04-16	0	CC 23	18540302	Raymond, David C.
0060S	0030W	Stevenson	Jeremiah	4908	65	1854	1858-01-22	320	CC 23	18540302	Raymond, David C.
0080S	0030W	Patterson	Joseph R & Sarah L	761	50	1854		320	CC 23	18540302	Raymond, David C.
0080S	0030W				99999	1854	1855-04-16	0	CC 23	18540302	Raymond, David C.
0060S	0030W				99999	1854	1858-01-22	0	CC 23	18540302	Raymond, David C.
0090S	0040W				88888	1854	1858-01-22	0	CC 23	18540302	Raymond, David C.
0090S	0040W	Hellams	William H	1202	56	1854	1858-01-22	317	CC 23	18540302	Raymond, David C.
0090S	0040W	Wood	William & heirs	1200	55	1854	1858-01-22	320	CC 23	18540302	Raymond, David C.
0090S	0040W	Thorp	John	1194	57	1854	1858-01-22	320	CC 23	18540302	Raymond, David C.
0070S	0040W				99999	1854	1858-01-22	0	CC 23	18540302	Raymond, David C.
0080S	0030W				99999	1854	1858-01-22	0	CC 23	18540302	Raymond, David C.
0080S	0040W				99999	1854	1858-01-22	0	CC 23	18540302	Raymond, David C.
0090S	0030W				99999	1854	1858-01-22	0	CC 23	18540302	Raymond, David C.
0090S	0040W				99999	1854	1858-01-22	0	CC 23	18540302	Raymond, David C.
0070S	0030W				99999	1854	1858-01-22	0	CC 23	18540302	Raymond, David C.
0080S	0040W				88888	1854	1858-01-22	0	CC 23	18540302	Raymond, David C.
0060S	0030W				88888	1854	1858-01-22	0	CC 23	18540302	Raymond, David C.
0060S	0040W				88888	1854	1858-01-22	0	CC 23	18540302	Raymond, David C.
0070S	0020W				88888	1854	1858-01-22	0	CC 23	18540302	Raymond, David C.
0070S	0030W				88888	1854	1858-01-22	0	CC 23	18540302	Raymond, David C.
0070S	0040W				88888	1854	1858-01-22	0	CC 23	18540302	Raymond, David C.
0100S	0020W				88888	1854	1858-01-22	0	CC 23	18540302	Raymond, David C.
0060S	0030W	Walker	Wellington B & w	2127	49	0		637	CC 23	18540302	Raymond, David C.

Twn	Rng	Claimant		Cert Num	Sur Num	Comp Yr	Approved Dt	Acres	Cont	Cont Date	Surveyor
		Surname	Claimant Given Name								
0060S	0030W	Phillips	John & Elizabeth	569	50	1854		39	CC 23	18540302	Raymond, David C.
0060S	0040W	Phillips	John & Elizabeth	569	50	1854		601	CC 23	18540302	Raymond, David C.
0060S	0030W	Walker	Claiborne C & w	821	48	1854		442	CC 23	18540302	Raymond, David C.
0060S	0040W	Walker	Claiborne C & w	821	51	1854		195	CC 23	18540302	Raymond, David C.
0060S	0030W	McLench	Benjamin F	2331	47	1854	1858-01-22	320	CC 23	18540302	Raymond, David C.
0060S	0030W	Smith	James P & w	828	46	1854		429	CC 23	18540302	Raymond, David C.
0060S	0040W	Smith	James P & w	828	52	1854		210	CC 23	18540302	Raymond, David C.
0060S	0030W	Smith	Pascal E & w	4814	45	1854	1858-01-22	320	CC 23	18540302	Raymond, David C.
0060S	0030W	McDonald	David	2235	44	1854	1858-01-22	320	CC 23	18540302	Raymond, David C.
0060S	0030W			4334	54	1854	1858-01-22	641	CC 23	18540302	Raymond, David C.
0060S	0030W			2410	53	1854	1858-01-22	641	CC 23	18540302	Raymond, David C.
0060S	0030W	Walling	Jesse D	1492	52	1854		260	CC 23	18540302	Raymond, David C.
0060S	0040W	Walling	Jesse D	1492	48	1854		379	CC 23	18540302	Raymond, David C.
0070S	0040W	Walling	Jesse D	1492	58	1854		640	CC 23	18540302	Raymond, David C.
0060S	0030W	Robbins	Elias	822	51	1854		108	CC 23	18540302	Raymond, David C.
0060S	0040W	Robbins	Elias	822	49	1854		532	CC 23	18540302	Raymond, David C.
0060S	0030W	Walker	Walter M	820	43	1854		91	CC 23	18540302	Raymond, David C.
0060S	0040W	Walker	Walter M	820	47	1854		58	CC 23	18540302	Raymond, David C.
0070S	0030W	Walker	Walter M	820	62	1854		204	CC 23	18540302	Raymond, David C.
0070S	0040W	Walker	Walter M	820	57	1854		288	CC 23	18540302	Raymond, David C.
0070S	0030W	Hamilton	Robert W	1082	63	1854	1858-01-22	590	CC 23	18540302	Raymond, David C.
0070S	0030W	Hosford	Erwin F	1097	64	1854	1858-01-22	319	CC 23	18540302	Raymond, David C.
0070S	0030W	Hosford	Chauncey O	1092	65	1854	1858-01-22	612	CC 23	18540302	Raymond, David C.
0070S	0030W	Martin	John	1085	66	1854	1858-01-22	640	CC 23	18540302	Raymond, David C.
0070S	0030W	Harritt	Jesse	1102	67	1854	1858-01-22	625	CC 23	18540302	Raymond, David C.
0070S	0030W	Cole	William D	1084	72	1854	1858-01-22	640	CC 23	18540302	Raymond, David C.
0070S	0030W	Godfrey	Robert	1093	71	1854	1858-01-22	160	CC 23	18540302	Raymond, David C.
0070S	0030W	Parkhurst	Lewis	1098	70	1854	1858-01-22	318	CC 23	18540302	Raymond, David C.
0070S	0040W	Shaw	Alva C R & w	4735	59	1854	1858-01-22	640	CC 23	18540302	Raymond, David C.
0070S	0040W	Shaw	Joshua & w	4666	60	1854	1858-01-22	639	CC 23	18540302	Raymond, David C.
0070S	0030W	Duran	William	1088	69	1854	1858-01-22	74	CC 23	18540302	Raymond, David C.
0070S	0040W	Duran	William	1088	61	1854	1858-01-22	241	CC 23	18540302	Raymond, David C.
0080S	0040W	Cooke	Chas P & wife Susan E	4218	63	1854	1858-01-22	630	CC 23	18540302	Raymond, David C.
0070S	0030W	Parish	Josiah L	557	61	1854	1858-01-22	405	CC 23	18540302	Raymond, David C.
0100S	0020W	Terhune	Saben	2004	56	1854	1858-01-22	320	CC 23	18540302	Raymond, David C.
0100S	0020W	McKinney	William W & w	2426	55	1854	1858-01-22	642	CC 23	18540302	Raymond, David C.
0070S	0020W	Swart	Simon	2014	76	1854	1858-01-22	403	CC 23	18540302	Raymond, David C.
0070S	0030W	Force	John	1104	68	1854	1858-01-22	642	CC 23	18540302	Raymond, David C.
0060S	0030W	Thomas	Andrew J	2332	55	1854	1858-01-22	316	CC 23	18540302	Raymond, David C.
0060S	0030W			99999	1854	1854	1858-01-22	0	CC 23	18540302	Raymond, David C.
0060S	0040W			99999	1854	1854	1858-01-22	0	CC 23	18540302	Raymond, David C.
0070S	0020W			99999	1854	1854	1858-01-22	0	CC 23	18540302	Raymond, David C.
0070S	0030W			99999	1854	1854	1858-01-22	0	CC 23	18540302	Raymond, David C.
0070S	0040W			99999	1854	1854	1858-01-22	0	CC 23	18540302	Raymond, David C.
0080S	0030W			99999	1854	1854	1858-01-22	0	CC 23	18540302	Raymond, David C.
0080S	0040W			99999	1854	1854	1858-01-22	0	CC 23	18540302	Raymond, David C.
0090S	0030W			99999	1854	1854	1858-01-22	0	CC 23	18540302	Raymond, David C.
0100S	0020W			99999	1854	1854	1858-01-22	0	CC 23	18540302	Raymond, David C.
0100S	0030W			99999	1854	1854	1858-01-22	0	CC 23	18540302	Raymond, David C.
0080S	0020W			88888	1854	1854	1862-03-10	0	CC 23	18540302	Raymond, David C.
0080S	0030W			88888	1854	1854	1862-03-10	0	CC 23	18540302	Raymond, David C.
0090S	0020W			88888	1854	1854	1862-03-10	0	CC 23	18540302	Raymond, David C.
0090S	0030W			88888	1854	1854	1862-03-10	0	CC 23	18540302	Raymond, David C.
0090S	0040W			88888	1854	1854	1862-03-10	0	CC 23	18540302	Raymond, David C.
0100S	0030W			88888	1854	1854	1862-03-10	0	CC 23	18540302	Raymond, David C.
0100S	0040W			88888	1854	1854	1862-03-10	0	CC 23	18540302	Raymond, David C.
0090S	0030W	Polly	Peter & w	972	43	1854	1862-03-10	409	CC 23	18540302	Raymond, David C.
0090S	0040W	Polly	Peter & w	972	53	1854	1862-03-10	231	CC 23	18540302	Raymond, David C.
0090S	0030W	Wood	John D & w	888	57	1854	1862-03-10	640	CC 23	18540302	Raymond, David C.
0090S	0030W	Polley	Joseph C	774	44	1854	1862-03-10	316	CC 23	18540302	Raymond, David C.
0090S	0030W	Bashaw	Joseph	773	47	1854	1862-03-10	315	CC 23	18540302	Raymond, David C.
0090S	0030W			3405	46	1854	1862-03-10	640	CC 23	18540302	Raymond, David C.
0090S	0030W	Nordyke	William H & Ann Eliza	776	45	1854	1862-03-10	235	CC 23	18540302	Raymond, David C.
0090S	0040W	Nordyke	William H & Ann Eliza	776	54	1854	1862-03-10	405	CC 23	18540302	Raymond, David C.

Twn	Rng	Claimant		Cert Num	Sur Num	Comp Yr	Approved Dt	Acres	Cont	Cont Date	Surveyor
		Surname	Claimant Given Name								
0090S	0030W	Pettyjohn	Lewis & w	885	39	1854	1862-03-10	640	CC 23	18540302	Raymond, David C.
0090S	0030W	Cox	Thomas & Martha	762	40	1854	1862-03-10	320	CC 23	18540302	Raymond, David C.
0080S	0030W	Cox	Joseph & w	884	44	1854	1862-03-10	191	CC 23	18540302	Raymond, David C.
0090S	0030W	Cox	Joseph & w	884	38	1854	1862-03-10	449	CC 23	18540302	Raymond, David C.
0090S	0030W	Roby	Reason	886	48	1854	1862-03-10	320	CC 23	18540302	Raymond, David C.
0090S	0030W	Doty	Nelson R & w	887	49	1854	1862-03-10	636	CC 23	18540302	Raymond, David C.
0090S	0030W	Harrison	John M & w	5147	56	1854	1862-03-10	639	CC 23	18540302	Raymond, David C.
0090S	0030W	Helm	George W & Julen A	775	52	1854	1862-03-10	640	CC 23	18540302	Raymond, David C.
0090S	0030W	Helm	William	1698	51	1854	1862-03-10	640	CC 23	18540302	Raymond, David C.
0090S	0030W	Anderson	James and Lucy	777	50	1854	1862-03-10	640	CC 23	18540302	Raymond, David C.
0090S	0030W	Miller	William T & Elizabeth	770	41	1854	1862-03-10	320	CC 23	18540302	Raymond, David C.
0090S	0030W	Steihar	Frederick & w	973	42	1854	1862-03-10	639	CC 23	18540302	Raymond, David C.
0090S	0030W	Looney	Jesse & Reuby	705	53	1854	1862-03-10	637	CC 23	18540302	Raymond, David C.
0090S	0030W	Johnson	Hiram A & Elizabeth J	769	55	1854	1862-03-10	638	CC 23	18540302	Raymond, David C.
0090S	0020W	Whitley	Samuel & Catherine L	768	63	1854	1862-03-10	31	CC 23	18540302	Raymond, David C.
0090S	0030W	Whitley	Samuel & Catherine L	768	58	1854	1862-03-10	609	CC 23	18540302	Raymond, David C.
0080S	0030W	Wilkerson	Elijah & Elizabeth J	763	43	1854	1862-03-10	400	CC 23	18540302	Raymond, David C.
0090S	0030W	Wilkerson	Elijah & Elizabeth J	763	37	1854	1862-03-10	240	CC 23	18540302	Raymond, David C.
0090S	0030W	Bellinger	John H	1722	54	1854	1862-03-10	562	CC 23	18540302	Raymond, David C.
0100S	0030W	Bellinger	John H	1722	81	1854	1862-03-10	78	CC 23	18540302	Raymond, David C.
0080S	0020W	Delany	David & Jane	764	64	1854	1862-03-10	151	CC 23	18540302	Raymond, David C.
0080S	0030W	Delany	David & Jane	764	42	1854	1862-03-10	169	CC 23	18540302	Raymond, David C.
0080S	0020W				99999	1854	1862-03-10	0	CC 23	18540302	Raymond, David C.
0080S	0030W				99999	1854	1862-03-10	0	CC 23	18540302	Raymond, David C.
0090S	0030W				99999	1854	1862-03-10	0	CC 23	18540302	Raymond, David C.
0090S	0040W				99999	1854	1862-03-10	0	CC 23	18540302	Raymond, David C.
0210S	0120W				88888	1859	1859-11-22	0	CC 93	18590331	Scholfield, Socrates
0210S	0120W	Scholfield	Nathan & w	1954	38	1859	1859-11-22	643	CC 93	18590331	Scholfield, Socrates
0210S	0120W				99999	1859	1859-11-22	0	CC 93	18590331	Scholfield, Socrates
0210S	0120W	Scholfield	Socrates	1955	39	1859	1859-11-22	0	CC 93	18590331	Scholfield, Socrates
0210S	0120W				99999	1859	1859-11-22	0	CC 93	18590331	Scholfield, Socrates
0030S	0020W				88888	1854	1859-02-20	0	CC 16	18590331	Short, Robert Valentine
0030S	0030W				88888	1854	1859-02-20	0	CC 16	18590331	Short, Robert Valentine
0040S	0020W				88888	1854	1859-02-20	0	CC 16	18590331	Short, Robert Valentine
0030S	0020W	Rogers	Joseph B late wife Letitia Rogers (both deceased) heirs	4369	55	1854	1858-10-30	644	CC 16	18590331	Short, Robert Valentine
0030S	0020W	Everest	Richard & w	3971	52	1854	1859-02-20	640	CC 16	18530624	Short, Robert Valentine
0030S	0020W	Deskins	Daniel D	3674	54	1854	1859-02-20	323	CC 16	18530624	Short, Robert Valentine
0030S	0020W	Walker	Oliver J	2328	53	1854	1859-02-20	324	CC 16	18530624	Short, Robert Valentine
0030S	0020W	Wallace	William T & w	3161	47	1854	1859-02-20	642	CC 16	18530624	Short, Robert Valentine
0030S	0020W	Morris	James & w	2657	46	1854	1859-02-20	322	CC 16	18530624	Short, Robert Valentine
0030S	0020W	Fitzgibbons	Thomas	2053	45	1854	1859-02-20	242	CC 16	18530624	Short, Robert Valentine
0030S	0030W	Fitzgibbons	Thomas	2053	64	1854	1859-02-20	83	CC 16	18530624	Short, Robert Valentine
0030S	0020W	Heater	Solomon, deceased, widow (Jane Voss) & heirs at law	3763	48	1854	1859-02-20	640	CC 16	18530624	Short, Robert Valentine
0030S	0020W	Heater	Benjamin & w	3670	50	1854	1859-02-20	639	CC 16	18530624	Short, Robert Valentine
0030S	0020W	Brutscher	Sebastian & w	4355	51	1854	1859-02-20	642	CC 16	18530624	Short, Robert Valentine

Twn	Rng	Claimant Surname	Claimant Given Name	Cert Num	Sur Num	Comp Yr	Approved Dt	Acres	Cont	Cont Date	Surveyor
0030S	0020W	McKern	Luke & w	4833	56	1854	1859-02-20	640	CC 16	18530624	Short, Robert Valentine
0030S	0020W	Parrish	Jesse (dec'd) widow, heirs	4138	57	1854	1859-02-20	639	CC 16	18530624	Short, Robert Valentine
0030S	0020W	Smith	John S	4844	61	1854	1859-02-20	291	CC 16	18530624	Short, Robert Valentine
0040S	0020W	Smith	John S	4844	79	1854	1859-02-20	30	CC 16	18530624	Short, Robert Valentine
0030S	0020W	LaFrambois	Michael & w	2267	60	1854	1859-02-20	615	CC 16	18530624	Short, Robert Valentine
0040S	0020W	LaFrambois	Michael & w	2267	78	1854	1859-02-20	28	CC 16	18530624	Short, Robert Valentine
0030S	0020W				99999	1853	1858-10-30	0	CC 16	18530624	Short, Robert Valentine
0040S	0020W				99999	1853	1859-02-20	0	CC 16	18530624	Short, Robert Valentine
0030S	0010W				88888	1853	1859-02-20	0	CC 16	18530624	Short, Robert Valentine
0030S	0020W				88888	1853	1859-02-20	0	CC 16	18530624	Short, Robert Valentine
0040S	0010W				88888	1853	1859-02-20	0	CC 16	18530624	Short, Robert Valentine
0040S	0020W				88888	1853	1859-02-20	0	CC 16	18530624	Short, Robert Valentine
0050S	0010W				88888	1853	1859-02-20	0	CC 16	18530624	Short, Robert Valentine
0050S	0020W				88888	1853	1859-02-20	0	CC 16	18530624	Short, Robert Valentine
0050S	0030W				88888	1853	1859-02-20	0	CC 16	18530624	Short, Robert Valentine
0050S	0030W	Matheny	Daniel & w	911	38	1853	1859-02-20	637	CC 16	18530624	Short, Robert Valentine
0050S	0010W	Baker	Geo M & w	2868	44	1853	1859-02-20	636	CC 16	18530624	Short, Robert Valentine
0050S	0020W	Baker	Geo M & w	2868	71	1853		5	CC 16	18530624	Short, Robert Valentine
0050S	0010W	McKay	John & w	5019	43	1853	1859-02-20	505	CC 16	18530624	Short, Robert Valentine
0050S	0010W	Cooley	Eli C	2082	42	1853	1859-02-20	640	CC 16	18530624	Short, Robert Valentine
0050S	0010W	Cooley	Christopher C	2083	41	1853	1859-02-20	637	CC 16	18530624	Short, Robert Valentine
0040S	0010W	Purvine	Ewing	1778	55	1853	1859-02-20	180	CC 16	18530624	Short, Robert Valentine
0050S	0010W	Purvine	Ewing	1778	38	1853	1859-02-20	140	CC 16	18530624	Short, Robert Valentine
0040S	0010W	Conlee	John J & w	4916	54	1853	1859-02-20	393	CC 16	18530624	Short, Robert Valentine
0050S	0010W	Conlee	John J & w	4916	39	1853	1859-02-20	85	CC 16	18530624	Short, Robert Valentine
0040S	0010W	Cochran	David	1176	51	1853	1859-02-20	320	CC 16	18530624	Short, Robert Valentine
0040S	0010W	Senical/Sene cal	Gideon	1810	59	1853	1859-02-20	372	CC 16	18530624	Short, Robert Valentine
0040S	0020W	Senical/Sene cal	Gideon	1810	77	1853	1859-02-20	148	CC 16	18530624	Short, Robert Valentine
0040S	0010W	Whitney	William	1156	48	1853	1859-02-20	641	CC 16	18530624	Short, Robert Valentine
0040S	0010W	Churchill	Joseph & w	3596	56	1853	1859-02-20	606	CC 16	18530624	Short, Robert Valentine
0050S	0010W	Churchill	Joseph & w	3596	37	1853	1859-02-20	35	CC 16	18530624	Short, Robert Valentine
0040S	0010W	Grim	Jacob (dec'd) heirs at law	2366	46	1853	1854-02-20	640	CC 16	18530624	Short, Robert Valentine
0040S	0010W	Arquit	Amable	1177	45	1853	1854-02-20	639	CC 16	18530624	Short, Robert Valentine

Twn	Rng	Claimant		Cert Num	Sur Num	Comp Yr	Approved Dt	Acres	Cont	Cont Date	Surveyor
		Surname	Claimant Given Name								
0040S	0010W	Crawford	David	1150	41	1853	1859-02-20	320	CC 16	18530624	Short, Robert Valentine
0040S	0010W	Aubechon	Alexis	1735	39	1853		355	CC 16	18530624	Short, Robert Valentine
0030S	0010W	Aubechon	Alexis	1735	38	1853		35	CC 16	18530624	Short, Robert Valentine
0030S	0010W	LaForte	Joseph	1734	39	1853		172	CC 16	18530624	Short, Robert Valentine
0040S	0010W	LaForte	Joseph	1734	40	1853		215	CC 16	18530624	Short, Robert Valentine
0030S	0010W	Geer	Frederick W & Mary Ann	499	41	1853		635	CC 16	18530624	Short, Robert Valentine
0030S	0010W	Ladd	John W	426	40	1853		57	CC 16	18530624	Short, Robert Valentine
0030S	0020W	Ladd	John W	426	44	1853		320	CC 16	18530624	Short, Robert Valentine
0030S	0010W	Geer	Joseph C & Elizabeth	501	37	1853		507	CC 16	18530624	Short, Robert Valentine
0030S	0020W	Geer	Joseph C & Elizabeth	501	43	1853		55	CC 16	18530624	Short, Robert Valentine
0040S	0010W	Geer	Joseph C & Elizabeth	501	38	1853		82	CC 16	18530624	Short, Robert Valentine
0030S	0010W	Beer	Robt & w	5035	54	1853		4	CC 16	18530624	Short, Robert Valentine
0030S	0020W	Beer	Robt & w	5035	42	1853		423	CC 16	18530624	Short, Robert Valentine
0040S	0010W	Beer	Robt & w	5035	37	1853		54	CC 16	18530624	Short, Robert Valentine
0040S	0020W	Beer	Robt & w	5035	76	1853		159	CC 16	18530624	Short, Robert Valentine
0030S	0010W				99999	1853	1859-02-20	0	CC 16	18530624	Short, Robert Valentine
0040S	0010W				99999	1853	1859-02-20	0	CC 16	18530624	Short, Robert Valentine
0050S	0010W				99999	1853	1859-02-20	0	CC 16	18530624	Short, Robert Valentine
0050S	0030W				99999	1853	1859-02-20	0	CC 16	18530624	Short, Robert Valentine
0020S	0010W				88888	1855		0	CC37	18530624	Short, Robert Valentine
0030S	0010W				88888	1855		0	CC37	18530624	Short, Robert Valentine
0030S	0020W				88888	1855		0	CC37	18530624	Short, Robert Valentine
0040S	0010W				88888	1855		0	CC37	18530624	Short, Robert Valentine
0030S	0010W	Shaw	Jefferson R & Martha Jane	571	51	1855		310	CC37	18540624	Short, Robert Valentine
0030S	0020W	Hash	John J & w	3832	58	1855	1859-02-20	645	CC37	18540624	Short, Robert Valentine
0040S	0010W	Cary	Luther & w	2313	74	1855	1859-02-20	612	CC37	18540624	Short, Robert Valentine
0020S	0010W	Painter	Robert M	748	40	1855	1859-02-20	224	CC37	18540624	Short, Robert Valentine
0030S	0010W	Painter	Robert M	748	53	1855		96	CC37	18540624	Short, Robert Valentine
0030S	0010W	Painter	Jane	749	52	1855		321	CC37	18540624	Short, Robert Valentine
0030S	0010W				99999	1855	1859-02-20	0	CC37	18540624	Short, Robert Valentine
0030S	0020W				99999	1855	1859-02-20	0	CC37	18540624	Short, Robert Valentine
0040S	0010W				99999	1855	1859-02-20	0	CC37	18540624	Short, Robert Valentine
0020S	0010E				88888	1855		0	CC37	18540624	Short, Robert Valentine

Twn	Rng	Claimant Surname	Claimant Given Name	Cert Num	Sur Num	Comp Yr	Approved Dt	Acres	Cont	Cont Date	Surveyor
0020S	0020E				88888	1855		0	CC37	18540624	Short, Robert Valentine
0030S	0010E				88888	1855		0	CC37	18540624	Short, Robert Valentine
0050S	0010W				88888	1855		0	CC37	18540624	Short, Robert Valentine
0050S	0010W	Purvine	John (deceased) heirs	2462	60	1855	1859-08-26	644	CC37	18540624	Short, Robert Valentine
0030S	0010E	Brock	Mahlon & w	895	55	1855	1859-08-26	641	CC37	18540624	Short, Robert Valentine
0030S	0010E				99999	1855	1859-08-26	0	CC37	18540624	Short, Robert Valentine
0050S	0010W				99999	1855	1859-08-26	0	CC37	18540624	Short, Robert Valentine
0020S	0010E	Moore	Robert (deceased) heirs	4024	71	1856	1859-08-26	236	CC37	18540624	Short, Robert Valentine
0020S	0020E				4024	67	1856	63	CC37	18540624	Short, Robert Valentine
0030S	0010E	Moore	Robert (deceased) heirs	4024	54	1856	1859-08-26	21	CC37	18540624	Short, Robert Valentine
0030S	0010E	Fields	Ambrose & Ann	737	52	1856	1859-08-26	541	CC37	18540624	Short, Robert Valentine
0020S	0010E	Moore	Robert (deceased) heirs	4024	71	1856	1859-08-26	258	CC37	18540624	Short, Robert Valentine
0020S	0020E				4024	67	1856	63	CC37	18540624	Short, Robert Valentine
0030S	0010E	Moore	Robert (deceased) heirs	4024	54	1856	1859-08-26	3	CC37	18540624	Short, Robert Valentine
0020S	0010W				69	1856	1859-08-26	9	CC37	18540624	Short, Robert Valentine
0030S	0010E	Fields	Ambrose & Ann	737	52	1856	1859-08-26	552	CC37	18540624	Short, Robert Valentine
0020S	0010E				73	1856	1859-08-26	9	CC37	18540624	Short, Robert Valentine
0020S	0010E				99999	1855	1859-08-26	0	CC37	18540624	Short, Robert Valentine
0020S	0020E				99999	1855	1859-08-26	0	CC37	18540624	Short, Robert Valentine
0030S	0020E				99999	1855	1859-08-26	0	CC37	18540624	Short, Robert Valentine
0030S	0010E				88888	1854		0	CC37	18540624	Short, Robert Valentine
0030S	0010W				88888	1854		0	CC37	18540624	Short, Robert Valentine
0040S	0010W				88888	1854		0	CC37	18540624	Short, Robert Valentine
0040S	0020W				88888	1854		0	CC37	18540624	Short, Robert Valentine
0050S	0010W				88888	1854		0	CC37	18540624	Short, Robert Valentine
0030S	0010W	Short	Robert V & Mary	475	46	1854		642	CC37	18540624	Short, Robert Valentine
0030S	0010W	Bailey	Thos	4987	45	1854		163	CC37	18540624	Short, Robert Valentine
0030S	0010W	Franklin	Samuel B	747	50	1854		320	CC37	18540624	Short, Robert Valentine
0030S	0010W	Belieu	James	223	43	1854		644	CC37	18540624	Short, Robert Valentine
0030S	0010W	Cone	Anson S	572	48	1854		324	CC37	18540624	Short, Robert Valentine
0030S	0010E	Leslie	Clarissa late Clarissa Minkler, widow & heirs of David S Minkler	485	48	1854		103	CC37	18540624	Short, Robert Valentine

Tw	Rng	Claimant Surname	Claimant Given Name	Cert Num	Sur Num	Comp Yr	Approved Dt	Acres	Cont	Cont Date	Surveyor
0030S	0010W	Leslie	Clarissa late Clarissa Minkler, widow & heirs of David S Minkler	485	44	1854		522	CC37	18540624	Short, Robert Valentine
0030S	0010W	Roon	Jake V & Elizabeth	577	42	1854		639	CC37	18540624	Short, Robert Valentine
0030S	0010W	Zumwalt	Jhn? & Sarah W	576	49	1854		640	CC37	18540624	Short, Robert Valentine
0030S	0010W	Daly	James L & Elizabeth	431	47	1854		318	CC37	18540624	Short, Robert Valentine
0040S	0010W	Bisconnah	Parchal	2002	44	1854	1859-02-20	162	CC37	18540624	Short, Robert Valentine
0040S	0010W	Mathiew	Francis H	1173	42	1854	1859-02-20	641	CC37	18540624	Short, Robert Valentine
0040S	0010W	Reis	Willard H	1157	61	1854	1859-02-20	641	CC37	18540624	Short, Robert Valentine
0040S	0010W	Cone	Gustavus A (Jr)	1154	62	1854	1859-02-20	643	CC37	18540624	Short, Robert Valentine
0040S	0010W	Grim	John W	1201	49	1854	1859-02-20	642	CC37	18540624	Short, Robert Valentine
0040S	0010W	St John	Daniel	1193	50	1854	1859-02-20	591	CC37	18540624	Short, Robert Valentine
0040S	0010W	Larison	John G	1175	58	1854	1859-02-20	642	CC37	18540624	Short, Robert Valentine
0040S	0010W	Roddle	Werner A	1155	57	1854	1859-02-20	323	CC37	18540624	Short, Robert Valentine
0040S	0010W	Weston	David (deceased) heirs	4747	65	1854	1859-02-20	163	CC37	18540624	Short, Robert Valentine
0040S	0020W	Weston	David (deceased) heirs	4747	44	1854	1859-02-20	159	CC37	18540624	Short, Robert Valentine
0040S	0010W	Hunt	Thomas	1898	66	1854	1859-02-20	122	CC37	18540624	Short, Robert Valentine
0040S	0020W	Hunt	Thomas	1898	52	1854	1859-02-20	189	CC37	18540624	Short, Robert Valentine
0050S	0010W	Sweeney	Alexander W & Angeline	406	48	1854	1859-02-20	297	CC37	18540624	Short, Robert Valentine
0050S	0010W	Benney	Bradford S	1616	47	1854	1859-02-20	422	CC37	18540624	Short, Robert Valentine
0040S	0010W	Dimick	Augustus R & Laura Ann	336	64	1854	1859-02-20	340	CC37	18540624	Short, Robert Valentine
0050S	0010W	Dimick	Augustus R & Laura Ann	336	59	1854	1859-02-20	303	CC37	18540624	Short, Robert Valentine
0030S	0010W				99999	1854	1859-02-20	0	CC37	18540624	Short, Robert Valentine
0040S	0010W				99999	1854	1859-02-20	0	CC37	18540624	Short, Robert Valentine
0040S	0020W				99999	1854	1859-02-20	0	CC37	18540624	Short, Robert Valentine
0050S	0010W				99999	1854	1859-02-20	0	CC37	18540624	Short, Robert Valentine
0030S	0030W				88888	1856	1859-02-26	0	CC 72	18561003	Short, Robert Valentine
0030S	0040W				88888	1856	1859-02-26	0	CC 72	18561003	Short, Robert Valentine
0030S	0040W	Davis	John H & w	946	90	1856	1859-02-26	324	CC 72	18561003	Short, Robert Valentine
0030S	0040W	McSween	Daniel & w	3156	80	1856	1859-02-26	579	CC 72	18561003	Short, Robert Valentine
0030S	0040W	Beauchamp	Stephen & heirs at law of w	2912	43	1856	1859-02-26	352	CC 72	18561003	Short, Robert Valentine
0030S	0030W	Olds	Martin & w	2726	73	1856	1859-02-26	194	CC 72	18561003	Short, Robert Valentine
0030S	0040W	Olds	Martin & w	2726	89	1856	1859-02-26	129	CC 72	18561003	Short, Robert Valentine
0030S	0030W				99999	1856	1859-02-26	0	CC 72	18561003	Short, Robert Valentine



Twn	Rng	Claimant Surname	Claimant Given Name	Cert Num	Sur Num	Comp Yr	Approved Dt	Acres	Cont	Cont Date	Surveyor
0030S	0040W				99999	1856	1859-02-26	0	CC 72	18561003	Short, Robert Valentine
0030N	0010W				88888	1860	1863-10-01	0	SI	186005	Short, Robert Valentine
0030N	0010W				88888	1860		0	SI	186005	Short, Robert Valentine
0030S	0010E	Anderson	John & w	2475	47	1860	1863-10-01	159	SI	186005	Short, Robert Valentine
0030S	0010W	Anderson	John & w	2475	55	1860	1863-10-01	480	SI	186005	Short, Robert Valentine
0030N	0010E				99999	1860		0	SI	186005	Short, Robert Valentine
0030N	0010W				99999	1860		0	SI	186005	Short, Robert Valentine
0020S	0010E				88888	1871		0	SI	1871	Short, Robert Valentine
0020S	0020E				88888	1871		0	SI	1871	Short, Robert Valentine
0030S	0010E				88888	1871		0	SI	1871	Short, Robert Valentine
0020S	0010E	Moore	Robert (deceased) heirs	4024	71	1871	1872-05-22	63	SI	1871	Short, Robert Valentine
0020S	0020E			4024	67	1871	1872-05-22	231	SI	1871	Short, Robert Valentine
0030S	0010E	Moore	Robert (deceased) heirs	4024	54	1871	1872-05-22	26	SI	1871	Short, Robert Valentine
0020S	0010E				69	1871	1872-05-22	9	SI	1871	Short, Robert Valentine
0030S	0010E	Fields	Ambrose & Ann	737	52	1871	1872-05-22	547	SI	1871	Short, Robert Valentine
0020S	0010E				99999	1871	1872-05-22	0	SI	1871	Short, Robert Valentine
0020S	0020E				99999	1871	1872-05-22	0	SI	1871	Short, Robert Valentine
0030S	0010E				99999	1871	1872-05-22	0	SI	1871	Short, Robert Valentine
0030S	0020E				99999	1871	1872-05-22	0	SI	1871	Short, Robert Valentine
0020S	0040W				88888	1854		0	CC 22	18540130	Smith, Alleck C.
0020S	0050W				88888	1854		0	CC 22	18540130	Smith, Alleck C.
0030S	0030W				88888	1854		0	CC 22	18540130	Smith, Alleck C.
0030S	0040W				88888	1854		0	CC 22	18540130	Smith, Alleck C.
0030S	0050W				88888	1854		0	CC 22	18540130	Smith, Alleck C.
0040S	0030W				88888	1854		0	CC 22	18540130	Smith, Alleck C.
0040S	0040W				88888	1854		0	CC 22	18540130	Smith, Alleck C.
0040S	0050W				88888	1854		0	CC 22	18540130	Smith, Alleck C.
0050S	0030W				88888	1854		0	CC 22	18540130	Smith, Alleck C.
0050S	0040W				88888	1854		0	CC 22	18540130	Smith, Alleck C.
0050S	0050W				88888	1854		0	CC 22	18540130	Smith, Alleck C.
0040S	0040W	Adams	Ephraim M & w	2446	70	1854		188	CC 22	18540130	Smith, Alleck C.
0040S	0050W	Adams	Ephraim M & w	2446	46	1854		444	CC 22	18540130	Smith, Alleck C.
0040S	0040W	Davis	Samuel	1459	71	1854		127	CC 22	18540130	Smith, Alleck C.
0040S	0050W	Davis	Samuel	1459	47	1854		509	CC 22	18540130	Smith, Alleck C.
0040S	0050W	Warren	Henry	1595	48	1854		241	CC 22	18540130	Smith, Alleck C.
0050S	0050W	Warren	Henry	1595	59	1854		403	CC 22	18540130	Smith, Alleck C.
0040S	0040W	Davis	William G	4376	69	1854		217	CC 22	18540130	Smith, Alleck C.
0040S	0050W	Davis	William G	4376	45	1854		105	CC 22	18540130	Smith, Alleck C.
0040S	0050W	Davis	John B	2507	44	1854		317	CC 22	18540130	Smith, Alleck C.
0040S	0050W	Dawson	William	1608	43	1854		641	CC 22	18540130	Smith, Alleck C.
0040S	0050W	Berry	Charles	1597	42	1854		322	CC 22	18540130	Smith, Alleck C.
0040S	0050W	Brooks	John E	1989	49	1854		323	CC 22	18540130	Smith, Alleck C.
0040S	0050W	Berry	John H & w	3408	50	1854		625	CC 22	18540130	Smith, Alleck C.
0020S	0050W	Dodson	Henrietta (widow) & Heirs of William	2866	42	1854		642	CC 22	18540130	Smith, Alleck C.

Twn	Rng	Claimant		Cert Num	Sur Num	Comp Yr	Approved Dt	Acres	Cont	Cont Date	Surveyor
		Surname	Claimant Given Name								
0020S	0050W	Dodson	Elijah & wife Elizabeth G heirs (both deceased)	4211	41	1854		629	CC 22	18540130	Smith, Alleck C.
0020S	0050W	Dodson	Jesse & w	3337	43	1854		626	CC 22	18540130	Smith, Alleck C.
0020S	0050W	Wilson	Thomas & w	3808	40	1854		645	CC 22	18540130	Smith, Alleck C.
0020S	0040W			99999		1854		0	CC 22	18540130	Smith, Alleck C.
0020S	0050W			99999		1854		0	CC 22	18540130	Smith, Alleck C.
0030S	0030W			99999		1854		0	CC 22	18540130	Smith, Alleck C.
0030S	0040W			99999		1854		0	CC 22	18540130	Smith, Alleck C.
0030S	0050W			99999		1854		0	CC 22	18540130	Smith, Alleck C.
0040S	0030W			99999		1854		0	CC 22	18540130	Smith, Alleck C.
0040S	0040W			99999		1854		0	CC 22	18540130	Smith, Alleck C.
0040S	0050W			99999		1854		0	CC 22	18540130	Smith, Alleck C.
0050S	0030W			99999		1854		0	CC 22	18540130	Smith, Alleck C.
0050S	0040W			99999		1854		0	CC 22	18540130	Smith, Alleck C.
0050S	0050W			99999		1854		0	CC 22	18540130	Smith, Alleck C.
0040S	0040W			88888		1854		0	CC 22	18540130	Smith, Alleck C.
0050S	0030W			88888		1854		0	CC 22	18540130	Smith, Alleck C.
0040S	0040W	Booth	Richard & w	956	57	1854		643	CC 22	18540130	Smith, Alleck C.
0040S	0040W	Ford	Ephraim & w	960	73	1854		645	CC 22	18540130	Smith, Alleck C.
0040S	0040W	Rodgers	James W	2534	74	1854		642	CC 22	18540130	Smith, Alleck C.
0040S	0040W	Martin	Hardin D & Evaline	377	59	1854		218	CC 22	18540130	Smith, Alleck C.
0050S	0040W	Martin	Hardin D & Evaline	377	37	1854		197	CC 22	18540130	Smith, Alleck C.
0040S	0040W	Cornwall	Josephus A	1996	75	1854		2	CC 22	18540130	Smith, Alleck C.
0040S	0050W	Cornwall	Josephus A	1996	51	1854		5	CC 22	18540130	Smith, Alleck C.
0050S	0040W	Cornwall	Josephus A	1996	64	1854		184	CC 22	18540130	Smith, Alleck C.
0050S	0050W	Cornwall	Josephus A	1996	63	1854		453	CC 22	18540130	Smith, Alleck C.
0040S	0040W	Mays	John C & w	961	76	1854		57	CC 22	18540130	Smith, Alleck C.
0040S	0050W	Mays	John C & w	961	52	1854		267	CC 22	18540130	Smith, Alleck C.
0040S	0040W	Snelling	Adelia heirs of Vincent Snelling	564	52	1854		585	CC 22	18540130	Smith, Alleck C.
0040S	0050W	Owens	Thomas	1998	53	1854		644	CC 22	18540130	Smith, Alleck C.
0050S	0050W	Miller	Richard & w	2372	65	1854		321	CC 22	18540130	Smith, Alleck C.
0050S	0050W	Miller	Atexius/Atexius N	1843	64	1854		161	CC 22	18540130	Smith, Alleck C.
0050S	0040W	Monroe	John	2134	65	1854	1859-11-17	234	CC 22	18540130	Smith, Alleck C.
0050S	0050W	Monroe	John	2134	74	1854	1859-11-17	407	CC 22	18540130	Smith, Alleck C.
0050S	0040W	Stephens	John	2120	63	1854		322	CC 22	18540130	Smith, Alleck C.
0050S	0040W			2457	62	1854		636	CC 22	18540130	Smith, Alleck C.
0030S	0030W	Fulquark	Seawood (deceased) & widow. heirs	2297	70	1854		199	CC 22	18540130	Smith, Alleck C.
0040S	0030W	Fulquark	Seawood (deceased) & widow. heirs	2297	72	1854		441	CC 22	18540130	Smith, Alleck C.
0040S	0030W	Crawford	Medorem	1724	71	1854		642	CC 22	18540130	Smith, Alleck C.
0030S	0030W	Fulquarts	Flors	4403	71	1854		128	CC 22	18540130	Smith, Alleck C.
0040S	0030W	Fulquarts	Flors	4403	73	1854		192	CC 22	18540130	Smith, Alleck C.
0040S	0030W	Perkins	Joel (deceased) heirs widow Laura Patterson	3638	39	1854		409	CC 22	18540130	Smith, Alleck C.
0040S	0040W	Perkins	Joel (deceased) heirs widow Laura Patterson	3638	42	1854		204	CC 22	18540130	Smith, Alleck C.
0040S	0030W	Cooke	Amos	2397	74	1854		103	CC 22	18540130	Smith, Alleck C.
0040S	0040W	Cooke	Amos	2397	77	1854		202	CC 22	18540130	Smith, Alleck C.
0040S	0040W	Goodrich	William C	969	91	1854		321	CC 22	18540130	Smith, Alleck C.
0040S	0040W	Armstrong	Jane (widow & heirs at law of Pleasant W Armstrong)	313	72	1854		226	CC 22	18540130	Smith, Alleck C.
0050S	0040W	Armstrong	Jane (widow & heirs at law of Pleasant W Armstrong)	313	61	1854		415	CC 22	18540130	Smith, Alleck C.
0040S	0030W	Vilott	Isaac	2775	86	1854		320	CC 22	18540130	Smith, Alleck C.
0050S	0030W	Rockhill	Morgan L heirs	922	63	1854		162	CC 22	18540130	Smith, Alleck C.
0020S	0050W	Mulvany	Newton & Elizabeth	362	44	1854		323	CC 22	18540130	Smith, Alleck C.

Twn	Rng	Claimant		Cert Num	Sur Num	Comp Yr	Approved Dt	Acres	Cont	Cont Date	Surveyor
		Surname	Claimant Given Name								
0030S	0030W	Hiss	Joseph & w	3162	69	1854		645	CC 22	18540130	Smith, Alleck C.
0050S	0040W				60	1854		320	CC 22	18540130	Smith, Alleck C.
0020S	0040W				99999	1854		0	CC 22	18540130	Smith, Alleck C.
0020S	0050W				99999	1854		0	CC 22	18540130	Smith, Alleck C.
0030S	0030W				99999	1854		0	CC 22	18540130	Smith, Alleck C.
0030S	0040W				99999	1854		0	CC 22	18540130	Smith, Alleck C.
0030S	0050W				99999	1854		0	CC 22	18540130	Smith, Alleck C.
0040S	0030W				99999	1854		0	CC 22	18540130	Smith, Alleck C.
0040S	0040W				99999	1854		0	CC 22	18540130	Smith, Alleck C.
0040S	0050W				99999	1854		0	CC 22	18540130	Smith, Alleck C.
0050S	0030W				99999	1854		0	CC 22	18540130	Smith, Alleck C.
0050S	0040W				99999	1854		0	CC 22	18540130	Smith, Alleck C.
0050S	0050W				99999	1854		0	CC 22	18540130	Smith, Alleck C.
0030S	0040W				88888	1854		0	CC 22	18540130	Smith, Alleck C.
0030S	0050W				88888	1854		0	CC 22	18540130	Smith, Alleck C.
0040S	0050W				88888	1854		0	CC 22	18540130	Smith, Alleck C.
0030S	0040W	McGinness	James	318	83	1854		320	CC 22	18540130	Smith, Alleck C.
0030S	0050W	Hibbard	Peleg & w	3120	47	1854		636	CC 22	18540130	Smith, Alleck C.
0020S	0050W	Moor	Sylvanus & w	3447	45	1854		198	CC 22	18540130	Smith, Alleck C.
0030S	0050W	Moor	Sylvanus & w	3447	48	1854		441	CC 22	18540130	Smith, Alleck C.
0030S	0050W	Shull	Marcia lateMarcia Hale & heirs	3972	49	1854		641	CC 22	18540130	Smith, Alleck C.
0030S	0050W	Woods	George L & w	2490	51	1854		322	CC 22	18540130	Smith, Alleck C.
0030S	0050W	Davis	Isaac	2242	50	1854		160	CC 22	18540130	Smith, Alleck C.
0030S	0050W	Shaw	James	1457	46	1854		321	CC 22	18540130	Smith, Alleck C.
0030S	0050W	Reed	Robert & w	2709	45	1854		322	CC 22	18540130	Smith, Alleck C.
0030S	0050W	Adams	Oliver H	1746	44	1854		321	CC 22	18540130	Smith, Alleck C.
0030S	0050W	Adams	William L & w	2547	43	1854		644	CC 22	18540130	Smith, Alleck C.
0030S	0050W			1078	52	1854		320	CC 22	18540130	Smith, Alleck C.
0040S	0050W	Johnson	John F	2039	54	1854		642	CC 22	18540130	Smith, Alleck C.
0020S	0040W				99999	1854		0	CC 22	18540130	Smith, Alleck C.
0020S	0050W				99999	1854		0	CC 22	18540130	Smith, Alleck C.
0030S	0030W				99999	1854		0	CC 22	18540130	Smith, Alleck C.
0030S	0040W				99999	1854		0	CC 22	18540130	Smith, Alleck C.
0030S	0050W				99999	1854		0	CC 22	18540130	Smith, Alleck C.
0040S	0030W				99999	1854		0	CC 22	18540130	Smith, Alleck C.
0040S	0040W				99999	1854		0	CC 22	18540130	Smith, Alleck C.
0040S	0050W				99999	1854		0	CC 22	18540130	Smith, Alleck C.
0050S	0030W				99999	1854		0	CC 22	18540130	Smith, Alleck C.
0050S	0040W				99999	1854		0	CC 22	18540130	Smith, Alleck C.
0050S	0050W				99999	1854		0	CC 22	18540130	Smith, Alleck C.
0030S	0050W	McBride	John R	1452	53	1854		323	CC 22	18540130	Smith, Alleck C.
0030S	0040W	Abbott	John F	945	82	1854		164	CC 22	18540130	Smith, Alleck C.
0020S	0040W	Morris	Eliam S	1330	61	1854		26	CC 22	18540130	Smith, Alleck C.
0030S	0040W	Morris	Eliam S	1330	81	1854		293	CC 22	18540130	Smith, Alleck C.
0020S	0040W				99999	1854		0	CC 22	18540130	Smith, Alleck C.
0020S	0050W				99999	1854		0	CC 22	18540130	Smith, Alleck C.
0030S	0030W				99999	1854		0	CC 22	18540130	Smith, Alleck C.
0030S	0040W				99999	1854		0	CC 22	18540130	Smith, Alleck C.
0030S	0050W				99999	1854		0	CC 22	18540130	Smith, Alleck C.
0040S	0030W				99999	1854		0	CC 22	18540130	Smith, Alleck C.
0040S	0040W				99999	1854		0	CC 22	18540130	Smith, Alleck C.
0050S	0030W				99999	1854		0	CC 22	18540130	Smith, Alleck C.
0050S	0040W				99999	1854		0	CC 22	18540130	Smith, Alleck C.
0040S	0050W				99999	1854	1859-11-17	0	CC 22	18540130	Smith, Alleck C.
0050S	0050W				99999	1854	1859-11-17	0	CC 22	18540130	Smith, Alleck C.
0040S	0020W	McCormick	Matthew	2304	90	1855	1856-08-05	374	CC 44	18540130	Snowden, Samuel D.
0040S	0020W				88888	1855	1856-08-05	0	CC 44	18540130	Snowden, Samuel D.
0040S	0020W	Romon	Augustus	1731	80	1855	1856-08-05	272	CC 44	18540130	Snowden, Samuel D.
0040S	0020W	Bertrand	Angel (widow) & heirs at law of Ceril Bertrand	2889	89	1855	1856-08-05	0	CC 44	18540130	Snowden, Samuel D.

Twn	Rng	Claimant Surname	Claimant Given Name	Cert Num	Sur Num	Comp Yr	Approved Dt	Acres	Cont	Cont Date	Surveyor
0040S	0020W	Pichette	Louis	1814	57	1855	1856-08-05	0	CC 44	18540803	Snowden, Samuel D.
0040S	0020W				75	1855	1856-08-05	440	CC 44	18540803	Snowden, Samuel D.
0040S	0020W	Bertrand	Angel (widow) & heirs at law of Ceril Bertrand	2889	89	1855	1856-08-05	298	CC 44	18540803	Snowden, Samuel D.
0040S	0020W	Goodell	John B & w	2539	91	1855	1856-08-05	351	CC 44	18540803	Snowden, Samuel D.
0040S	0020W	Longtain	Andrew & w	2175	93	1855	1856-08-05	551	CC 44	18540803	Snowden, Samuel D.
0040S	0020W	Ady	Robert	1902	42	1855	1856-08-05	264	CC 44	18540803	Snowden, Samuel D.
0040S	0020W	Despard	Joseph & w	3166	41	1855	1856-08-05	472	CC 44	18540803	Snowden, Samuel D.
0040S	0020W	Pariseau	Peter & w	2371	88	1855	1856-08-05	372	CC 44	18540803	Snowden, Samuel D.
0040S	0020W	Johnson	John	2341	54	1855	1856-08-05	250	CC 44	18540803	Snowden, Samuel D.
0040S	0020W	West	William H	2293	87	1855	1856-08-05	240	CC 44	18540803	Snowden, Samuel D.
0040S	0020W	Geguire	Eli (deceased) heirs	1869	82	1855	1856-08-05	457	CC 44	18540803	Snowden, Samuel D.
0040S	0020W	Clery	Peter	2728	60	1855	1856-08-05	322	CC 44	18540803	Snowden, Samuel D.
0040S	0020W	Cosgrove	Hugh	2469	99	1855	1856-08-05	642	CC 44	18540803	Snowden, Samuel D.
0030S	0020W				88888	1855	1856-08-05	0	CC 44	18540803	Snowden, Samuel D.
0030S	0020W	Snowden	Samuel D	3853	68	1855	1856-08-05	325	CC 44	18540803	Snowden, Samuel D.
0030S	0020W	Longtain	Andrew & w	2175	69	1855	1856-08-05	12	CC 44	18540803	Snowden, Samuel D.
0030S	0020W	LaFrambois	Michael & w	2267	60	1855	1856-08-05	62	CC 44	18540803	Snowden, Samuel D.
0030S	0020W	Despard	Joseph & w	3166	63	1855	1856-08-05	165	CC 44	18540803	Snowden, Samuel D.
0040S	0010W				88888	1855	1856-08-05	0	CC 44	18540803	Snowden, Samuel D.
0040S	0010W	Geguire	Eli (deceased) heirs	1869	72	1855	1856-08-05	117	CC 44	18540803	Snowden, Samuel D.
0040S	0010W	Brisbois	Oliver	1867	67	1855	1856-08-05	247	CC 44	18540803	Snowden, Samuel D.
0040S	0010W	Petit	Amable	1821	69	1855	1856-08-05	642	CC 44	18540803	Snowden, Samuel D.
0040S	0010W	Hubbard	Charles	1179	70	1855	1856-08-05	639	CC 44	18540803	Snowden, Samuel D.
0040S	0030W				88888	1855	1856-08-05	0	CC 44	18540803	Snowden, Samuel D.
0040S	0030W				81	1855	1856-08-05	201	CC 44	18540803	Snowden, Samuel D.
0040S	0030W				89	1855	1856-08-05	79	CC 44	18540803	Snowden, Samuel D.
0040S	0030W				88888	1853	1856-08-05	0	CC 6	18540803	Snowden, Samuel D.
0040S	0030W	Gervaise	Theodore	1733	63	1853	1856-08-05	237	CC 6	18540803	Snowden, Samuel D.
0040S	0030W	Bergevin	Louis & w	3167	64	1853	1856-08-05	305	CC 6	18540803	Snowden, Samuel D.
0040S	0030W	Coyl	Michael	2973	65	1853	1856-08-05	319	CC 6	18540803	Snowden, Samuel D.
0040S	0030W	Deady	Matthew P	159	66	1853	1856-08-05	281	CC 6	18530224	Snowden, Samuel D.
0040S	0030W	Sauvier	Lawrence heirs	2229	67	1853	1856-08-05	508	CC 6	18530224	Snowden, Samuel D.
0040S	0030W	Applegate	Chas	160	68	1853	1856-08-05	219	CC 6	18530224	Snowden, Samuel D.

Twn	Rng	Claimant		Cert Num	Sur Num	Comp Yr	Approved Dt	Acres	Cont	Cont Date	Surveyor
		Surname	Claimant Given Name								
0040S	0030W	Claessens	William	234	69	1853	1856-08-05	201	CC 6	18530224	Snowden, Samuel D.
0040S	0030W	Deguire	John B	1750	70	1855	1856-08-05	257	CC 6	18530224	Snowden, Samuel D.
0040S	0010W				88888	1853	1856-08-05	0	CC 6	18530224	Snowden, Samuel D.
0040S	0010W	Childers	Robert (deceased) heirs at law	1853	75	1853	1856-08-05	134	CC 6	18530224	Snowden, Samuel D.
0040S	0020W				88888	1853	1856-08-05	0	CC 6	18530224	Snowden, Samuel D.
0040S	0020W	Gray	John F	153	50	1853	1856-08-05	442	CC 6	18530224	Snowden, Samuel D.
0040S	0020W	Myer	Nathaniel	157	53	1853	1856-08-05	239	CC 6	18530224	Snowden, Samuel D.
0040S	0020W	Jackson	Jerome B	2225	51	1853	1856-08-05	320	CC 6	18530224	Snowden, Samuel D.
0040S	0020W				99999	1853	1856-08-05	0	CC 6	18530224	Snowden, Samuel D.
0040S	0020W	Myer	Benjamin F	156	48	1853	1856-08-05	639	CC 6	18530224	Snowden, Samuel D.
0040S	0020W	Rhoades	George (heirs of wife)	2154	45	1853	1856-08-05	0	CC 6	18530224	Snowden, Samuel D.
0040S	0020W	Kennedy	John	1823	49	1853	1856-08-05	317	CC 6	18530224	Snowden, Samuel D.
0040S	0020W	Childers	Robert (deceased) heirs at law	1853	46	1853	1856-08-05	509	CC 6	18530224	Snowden, Samuel D.
0040S	0020W	Newell	Robert	2051	43	1853	1856-08-05	640	CC 6	18530224	Snowden, Samuel D.
0040S	0020W				99999	1853	1856-08-05	0	CC 6	18530224	Snowden, Samuel D.
0040S	0020W	Rhoades	George (heirs of wife)	2154	45	1853	1856-08-05	592	CC 6	18530224	Snowden, Samuel D.
0040S	0020W	LeBrun	Hercules (deceased) & his widow & heirs	1776	59	1853	1856-08-05	289	CC 6	18530224	Snowden, Samuel D.
0040S	0020W	Morgrain	David & w	1784	58	1853	1856-08-05	241	CC 6	18530224	Snowden, Samuel D.
0040S	0020W	Pichette	Louis	1814	57	1853	1856-08-05	407	CC 6	18530224	Snowden, Samuel D.
0040S	0020W	Mathes	William	154	56	1853	1856-08-05	326	CC 6	18530224	Snowden, Samuel D.
0040S	0020W	Myer	William C	158	69	1853	1856-08-05	426	CC 6	18530224	Snowden, Samuel D.
0040S	0020W	Kelly	John	155	55	1853	1856-08-05	434	CC 6	18530224	Snowden, Samuel D.
0040S	0020W	Bourgean	see Bourqualt	1780	68	1853	1856-08-05	306	CC 6	18530224	Snowden, Samuel D.
0050S	0020W				68	1853	1856-08-05	306	CC 6	18530224	Snowden, Samuel D.
0040S	0020W	Gervaise	Theodore	1733	65	1853	1856-08-05	258	CC 6	18530224	Snowden, Samuel D.
0040S	0020W	Bergevin	Louis & w	3167	64	1853	1856-08-05	338	CC 6	18530224	Snowden, Samuel D.
0040S	0020W				99999	1853	1856-08-05	0	CC 6	18530224	Snowden, Samuel D.
0040S	0030W				99999	1853	1856-08-05	0	CC 6	18530224	Snowden, Samuel D.
0040S	0020W	Deady	Matthew P	159	63	1853	1856-08-05	360	CC 6	18530224	Snowden, Samuel D.
0040S	0020W				88888	1853	1856-08-05	0	CC 6	18530224	Snowden, Samuel D.
0040S	0020W	Sauvier	Lawrence heirs	2229	62	1853	1856-08-05	127	CC 6	18530224	Snowden, Samuel D.
0040S	0020W	Applegate	Chas	160	73	1853	1856-08-05	105	CC 6	18530224	Snowden, Samuel D.
0040S	0020W	Claessens	William	234	72	1853	1856-08-05	121	CC 6	18530224	Snowden, Samuel D.

Twn	Rng	Claimant		Cert Num	Sur Num	Comp Yr	Approved Dt	Acres	Cont	Cont Date	Surveyor
		Surname	Claimant Given Name								
0040S	0020W				61	1853	1856-08-05	319	CC 6	18530224	Snowden, Samuel D.
0040S	0030W				99999	1853	1856-08-05	0	CC 6	18530224	Snowden, Samuel D.
0040S	0020W	Plant	Charles (dec'd) widow & heir	2961	66	1853	1856-08-05	356	CC 6	18530224	Snowden, Samuel D.
0040S	0020W	Menard	Peter	1908	74	1853	1856-08-05	496	CC 6	18530224	Snowden, Samuel D.
0040S	0020W	Aplin	George Chippman	1910	38	1853	1856-08-05	431	CC 6	18530224	Snowden, Samuel D.
0040S	0020W	Wagoner	Peter	1909	39	1853	1856-08-05	428	CC 6	18530224	Snowden, Samuel D.
0040S	0020W	Lucier	Etienne	1745	40	1853	1856-08-05	13	CC 6	18530224	Snowden, Samuel D.
0040S	0020W	Deguire	John B	1750	37	1853	1856-08-05	384	CC 6	18530224	Snowden, Samuel D.
0040S	0020W				71	1853	1856-08-05	358	CC 6	18530224	Snowden, Samuel D.
0040S	0020W	Gearin	John	2058	70	1853	1856-08-05	320	CC 6	18530224	Snowden, Samuel D.
0050S	0020W				99999	1853	1856-08-05	0	CC 6	18530224	Snowden, Samuel D.
0030S	0030W				99999	1853	1856-08-05	0	CC 6	18530224	Snowden, Samuel D.
0040S	0020W				99999	1853	1856-08-05	0	CC 6	18530224	Snowden, Samuel D.
0040S	0030W				99999	1853	1856-08-05	0	CC 6	18530224	Snowden, Samuel D.
0060S	0020W				88888	1853	1856-08-05	0	CC 6	18530224	Snowden, Samuel D.
0060S	0020W	Rondeau	Charles (dec'd) heirs	1911	73	1854	1856-08-05	67	CC 6	18530224	Snowden, Samuel D.
0050S	0020W				99999	1854	1856-08-05	0	CC 6	18530224	Snowden, Samuel D.
0060S	0020W				99999	1854	1856-08-05	0	CC 6	18530224	Snowden, Samuel D.
0050S	0030W				99999	1854	1856-08-05	0	CC 6	18530224	Snowden, Samuel D.
0040S	0020W				99999	1854	1856-08-05	0	CC 6	18530224	Snowden, Samuel D.
0040S	0030W				99999	1854	1856-08-05	0	CC 6	18530224	Snowden, Samuel D.
0030S	0020W				88888	1853	1856-08-05	0	CC 6	18530224	Snowden, Samuel D.
0030S	0020W	Aplin	George Chippman	1910	64	1853	1856-08-05	209	CC 6	18530224	Snowden, Samuel D.
0030S	0020W	Wagoner	Peter	1909	66	1853	1856-08-05	68	CC 6	18530224	Snowden, Samuel D.
0030S	0020W	Lucier	Etienne	1745	65	1853	1856-08-05	628	CC 6	18530224	Snowden, Samuel D.
0030S	0020W				67	1853	1856-08-05	282	CC 6	18530224	Snowden, Samuel D.
0050S	0030W				88888	1853	1856-08-05	0	CC 6	18530224	Snowden, Samuel D.
0050S	0030W	Delcour	Agatha & heirs at law of John B Delcour (deceased)	2797	75	1854	1856-08-05	429	CC 6	18530224	Snowden, Samuel D.
0050S	0030W	Gervaise	Theodore	1733	62	1854	1856-08-05	51	CC 6	18530224	Snowden, Samuel D.
0050S	0020W				88888	1854	1856-08-05	0	CC 6	18530224	Snowden, Samuel D.
0050S	0020W	Delcour	Agatha & heirs at law of John B Delcour (deceased)	2797	37	1854	1856-08-05	211	CC 6	18530224	Snowden, Samuel D.
0050S	0020W	Reeve	Francis (deceased) heirs	2197	39	1854	1856-08-05	644	CC 6	18530224	Snowden, Samuel D.

Twn	Rng	Claimant		Cert Num	Sur Num	Comp Yr	Approved Dt	Acres	Cont	Cont Date	Surveyor
		Surname	Claimant Given Name								
0050S	0020W	Cornoyer	Narcisse A & w	4053	49	1854	1856-08-05	1	CC 6	18530224	Snowden, Samuel D.
0050S	0020W	Beauvais	Louis	1771	38	1854	1856-08-05	566	CC 6	18530224	Snowden, Samuel D.
0040S	0020W	Vandall	Louis (deceased) wife & heirs	2273	96	1854	1856-08-05	1	CC 6	18530224	Snowden, Samuel D.
0050S	0020W	Vandall	Louis (deceased) wife & heirs	2273	64	1854	1856-08-05	644	CC 6	18530224	Snowden, Samuel D.
0040S	0020W	Myer	Benjamin F	156	48	1854	1856-08-05	0	CC 6	18530224	Snowden, Samuel D.
0050S	0020W	Malain	Fabias (deceased) heirs	1811	40	1854	1856-08-05	641	CC 6	18530224	Snowden, Samuel D.
0050S	0020W	Lore	Moses & w	3927	61	1854	1856-08-05	348	CC 6	18530224	Snowden, Samuel D.
0050S	0020W	Darst	William	1764	60	1854	1856-08-05	321	CC 6	18530224	Snowden, Samuel D.
0050S	0020W	Guerin	John T & w	2291	63	1854	1856-08-05	287	CC 6	18530224	Snowden, Samuel D.
0050S	0020W	Bourgean	see Bourqualt	1780	65	1854	1856-08-05	0	CC 6	18530224	Snowden, Samuel D.
0050S	0020W	DeChesne	Henry A M	1728	48	1854	1856-08-05	236	CC 6	18530224	Snowden, Samuel D.
0050S	0020W			2233	52	1854	1856-08-05	643	CC 6	18530224	Snowden, Samuel D.
0050S	0020W	Hagey	Mathias	1930	69	1854	1856-08-05	606	CC 6	18530224	Snowden, Samuel D.
0050S	0020W	Ogle	Robert L & w	2184	53	1854	1856-08-05	320	CC 6	18530224	Snowden, Samuel D.
0050S	0020W	Rondeau	Charles (dec'd) heirs	1911	47	1854	1856-08-05	491	CC 6	18530224	Snowden, Samuel D.
0050S	0020W	Brown	Samuel	1840	55	1854	1856-08-05	644	CC 6	18530224	Snowden, Samuel D.
0050S	0020W	Depot	Peter	1839	54	1854	1856-08-05	322	CC 6	18530224	Snowden, Samuel D.
0050S	0020W	Penjade	Lewis H see Poujade	1831	46	1854	1856-08-05	274	CC 6	18530224	Snowden, Samuel D.
0050S	0020W	Poujade	Theodore C & w	2309	44	1854	1856-08-05	337	CC 6	18530224	Snowden, Samuel D.
0050S	0020W	Bonenfaut	Antoine & w	2769	43	1854	1856-08-05	439	CC 6	18530224	Snowden, Samuel D.
0050S	0020W	Kelly	John	155	66	1853	1856-08-05	206	CC 6	18530224	Snowden, Samuel D.
0050S	0020W	Bourgean	see Bourqualt	1780	65	1853	1856-08-05	239	CC 6	18530224	Snowden, Samuel D.
0050S	0020W	Gervaise	Theodore	1733	67	1853	1856-08-05	69	CC 6	18530224	Snowden, Samuel D.
0050S	0020W	LaChappelle	Andrew	1813	41	1854	1856-08-05	645	CC 6	18530224	Snowden, Samuel D.
0050S	0020W				88888	1855		0	CC 44	18530224	Snowden, Samuel D.
0050S	0020W	Fiester	Daniel	1503	73	1855	1856-08-11	23	CC 44	18530224	Snowden, Samuel D.
0050S	0020W	Keene	David M	1796	74	1855	1856-08-11	257	CC 44	18530224	Snowden, Samuel D.
0050S	0020W	Bird	Lorenzo A	1871	102	1855	1856-08-11	157	CC 44	18530224	Snowden, Samuel D.
0050S	0020W	Delore	Joseph & w	2232	72	1855	1856-08-11	157	CC 44	18540805	Snowden, Samuel D.
0050S	0020W	Dougherty	Michael	3089	101	1855	1856-08-11	56	CC 44	18540805	Snowden, Samuel D.
0050S	0020W	Smith	John T	1834	100	1855	1856-08-11	154	CC 44	18540805	Snowden, Samuel D.
0050S	0020W	Hall	Benjamin F & Mary Ann	612	77	1855	1856-08-11	8	CC 44	18540805	Snowden, Samuel D.
0050S	0020W	Vaughn	Andrew & his widow Adeline Vaughn	604	76	1855	1856-08-11	6	CC 44	18540805	Snowden, Samuel D.

Twn	Rng	Claimant		Cert Num	Sur Num	Comp Yr	Approved Dt	Acres	Cont	Cont Date	Surveyor
		Surname	Claimant Given Name								
0050S	0020W			2130	78	1855	1856-08-11	28	CC 44	18540805	Snowden, Samuel D.
0050S	0020W	DuBois	Andrew & w	2199	98	1855	1856-08-11	321	CC 44	18540805	Snowden, Samuel D.
0050S	0020W	Ducharme	John B & w	4401	80	1855	1856-08-11	38	CC 44	18540805	Snowden, Samuel D.
0050S	0020W	Baker	John W	2178	93	1855	1856-08-11	319	CC 44	18540805	Snowden, Samuel D.
0050S	0020W	Roye	Thomas & wife (both deceased) heirs	2737	82	1855	1856-08-11	341	CC 44	18540805	Snowden, Samuel D.
0050S	0020W	Aubechon	John B	3659	62	1855	1856-08-11	308	CC 44	18540805	Snowden, Samuel D.
0050S	0020W	Gregoire	Etienne	1836	79	1855	1856-08-11	623	CC 44	18540805	Snowden, Samuel D.
0050S	0020W	Gagnon	Luc & w	2528	91	1855	1856-08-11	329	CC 44	18540805	Snowden, Samuel D.
0050S	0020W	Bergevin	Felix, heirs at law of	1815	99	1855	1856-08-11	399	CC 44	18540805	Snowden, Samuel D.
0050S	0020W	Ausant	Louis & widow (heirs at law of)	2343	81	1855	1856-08-11	605	CC 44	18540805	Snowden, Samuel D.
0050S	0020W	Delorme	Bartholomew	1812	51	1855	1856-08-11	302	CC 44	18540805	Snowden, Samuel D.
0050S	0020W	Larkins	William & w	2350	84	1855	1856-08-11	616	CC 44	18540805	Snowden, Samuel D.
0050S	0020W	Doucllot	Augustus (dec'd) heirs	1922	87	1854	1856-08-11	308	CC 44	18540805	Snowden, Samuel D.
0050S	0020W	Bihan	Julian M	1827	89	1854	1856-08-11	318	CC 44	18540805	Snowden, Samuel D.
0050S	0020W	Marcetti	Toby	2464	90	1854	1856-08-11	285	CC 44	18540805	Snowden, Samuel D.
0050S	0020W	Gleason	Patrick M	1991	75	1854	1856-08-11	60	CC 44	18540805	Snowden, Samuel D.
0050S	0020W	Smith	John T	1834	100	1854	1856-08-11	52	CC 44	18540805	Snowden, Samuel D.
0050S	0020W	Petit	Hubert & w	3555	59	1854	1856-08-11	195	CC 44	18540805	Snowden, Samuel D.
0050S	0020W	Penjade	John P see Poujade	1835	45	1854	1856-08-11	638	CC 44	18540805	Snowden, Samuel D.
0050S	0020W	Matte	Joseph & w	2484	57	1854	1856-08-11	554	CC 44	18540805	Snowden, Samuel D.
0050S	0020W	Engle	Joseph & w	2561	103	1854	1856-08-11	66	CC 44	18540805	Snowden, Samuel D.
0050S	0020W	Palaquin	Antoine F	2025	42	1854	1856-08-11	498	CC 44	18540805	Snowden, Samuel D.
0050S	0020W	Plouder	Francis & w	2562	83	1854	1856-08-11	130	CC 44	18540805	Snowden, Samuel D.
0050S	0020W	McCormick	Matthew	2304	94	1854	1856-08-11	259	CC 44	18540805	Snowden, Samuel D.
0050S	0020W	Beauvais	Louis	1771	38	1854	1856-08-11	325	CC 44	18540805	Snowden, Samuel D.
0050S	0020W	LeBrun	Sophia	1805	85	1854	1856-08-11	319	CC 44	18540805	Snowden, Samuel D.
0060S	0020W				88888	1856		0	CC 44	18540805	Snowden, Samuel D.
0060S	0020W	Quigley	John & Mary L	245	55	1856	1856-08-11	318	CC 44	18540805	Snowden, Samuel D.
0060S	0020W	Smith	John T	1834	54	1856	1856-08-11	427	CC 44	18540805	Snowden, Samuel D.
0060S	0020W	Lambert	Augustin & w	2162	61	1856	1856-08-11	633	CC 44	18540805	Snowden, Samuel D.
0060S	0020W	Webb	James & w	2311	56	1856	1856-08-11	612	CC 44	18540805	Snowden, Samuel D.
0060S	0020W	Pruett	John H	1825	57	1856	1856-08-11	292	CC 44	18540805	Snowden, Samuel D.
0060S	0020W	Benet	Joseph (deceased) heirs at law of	2257	58	1856	1856-08-11	323	CC 44	18540805	Snowden, Samuel D.



Tw	Rng	Claimant Surname	Claimant Given Name	Cert Num	Sur Num	Comp Yr	Approved Dt	Acres	Cont	Cont Date	Surveyor
0060S	0020W				59	1856	1856-08-11	319	CC 44	18540805	Snowden, Samuel D.
0060S	0020W			2253	97	1856	1856-08-11	286	CC 44	18540805	Snowden, Samuel D.
0060S	0020W	Harpole	William P (deceased) heirs at law	1882	60	1856	1856-08-11	320	CC 44	18540805	Snowden, Samuel D.
0060S	0020W	Dougherty	Michael	3089	52	1856	1856-08-11	264	CC 44	18540805	Snowden, Samuel D.
0060S	0020W	Delore	Joseph & w	2232	51	1856	1856-08-16	334	CC 44	18540805	Snowden, Samuel D.
0060S	0020W	Lemmon	John & w	2458	63	1856	1856-08-16	407	CC 44	18540805	Snowden, Samuel D.
0060S	0020W	DeGobin	John Baptist Petit & w	2729	75	1856	1856-08-16	315	CC 44	18540805	Snowden, Samuel D.
0060S	0020W	Vandolf	Louis & w	2252	70	1856	1856-08-16	578	CC 44	18540805	Snowden, Samuel D.
0060S	0020W	Moisan	Thomas & w	2161	68	1856	1856-08-16	642	CC 44	18540805	Snowden, Samuel D.
0060S	0020W	Lacerty	William	2003	71	1856	1856-08-16	640	CC 44	18540805	Snowden, Samuel D.
0060S	0020W	Morgan	William W	3110	72	1856	1856-08-16	321	CC 44	18540805	Snowden, Samuel D.
0060S	0020W	Lapratte	Alexander	1912	67	1856	1856-08-16	637	CC 44	18540805	Snowden, Samuel D.
0060S	0020W	Woodward	Elijah & Amelia (both deceased) heirs	2676	96	1856	1856-08-16	320	CC 44	18540805	Snowden, Samuel D.
0060S	0020W	Smith	Harvey	1995	66	1856	1856-08-16	324	CC 44	18540805	Snowden, Samuel D.
0060S	0020W	Bonin	Peter	1907	53	1856	1856-08-16	641	CC 44	18540805	Snowden, Samuel D.
0060S	0020W	Martelle	Mary (widow) & heirs of Octabe Martelle (deceased)	3196	65	1856	1856-08-16	239	CC 44	18540805	Snowden, Samuel D.
0060S	0030W				88888	1856		0	CC 44	18540805	Snowden, Samuel D.
0060S	0030W	Lemmon	John & w	2458	63	1854	1856-08-16	237	CC 44	18540805	Snowden, Samuel D.
0060S	0030W	DeGobin	John Baptist Petit & w	2729	66	1854	1856-08-16	330	CC 44	18540805	Snowden, Samuel D.
0060S	0010W				88888	1854		0	CC 44	18540805	Snowden, Samuel D.
0060S	0010W	Carey	John C & Sarah	257	58	1854	1856-08-16	637	CC 44	18540805	Snowden, Samuel D.
0060S	0010W	Coonce	Felix & w	4703	62	1854	1856-08-16	376	CC 44	18540805	Snowden, Samuel D.
0060S	0010W	Lerwell	Cynthia see Parker, Wm	4459	49	1854	1856-08-16	640	CC 44	18540805	Snowden, Samuel D.
0060S	0010W	Johnson	Roswell D	2724	56	1854	1856-08-16	324	CC 44	18540805	Snowden, Samuel D.
0060S	0010W	Settle mire	George	3934	53	1854	1856-08-16	320	CC 44	18540805	Snowden, Samuel D.
0060S	0010W	Cleaver	Benjamin & w	2327	51	1854	1856-08-16	641	CC 44	18540805	Snowden, Samuel D.
0060S	0010W	Tucker	Samuel & w	2193	52	1854	1856-08-16	640	CC 44	18540805	Snowden, Samuel D.
0060S	0010W	Hall	Lyman D	1848	57	1854	1856-08-18	320	CC 44	18540805	Snowden, Samuel D.
0060S	0010W	Nerrsom	David see Newsom	1850	55	1854	1856-08-11	326	CC 44	18540805	Snowden, Samuel D.
0060S	0010W	Tucker	John J	2070	59	1854	1856-08-11	320	CC 44	18540805	Snowden, Samuel D.
0060S	0010W	Gibson	Rudolph C	1885	54	1854	1856-08-11	639	CC 44	18540805	Snowden, Samuel D.
0060S	0010W	Allen	Samuel	1593	50	1854	1856-08-11	642	CC 44	18540805	Snowden, Samuel D.

Tw	Rng	Claimant Surname	Claimant Given Name	Cert Num	Sur Num	Comp Yr	Approved Dt	Acres	Cont	Cont Date	Surveyor
0050S	0010W				88888	1854		0	CC 44	18540805	Snowden, Samuel D.
0050S	0010W	Coonce	Felix & w	4703	56	1854	1856-08-11	267	CC 44	18540805	Snowden, Samuel D.
0050S	0010W	Engle	Joseph & w	2561	62	1854	1856-08-11	181	CC 44	18540805	Snowden, Samuel D.
0050S	0010W	Ducharme	John B & w	4401	64	1854	1856-08-11	303	CC 44	18540805	Snowden, Samuel D.
0050S	0010W			2130	53	1854	1856-08-11	222	CC 44	18540805	Snowden, Samuel D.
0050S	0010W	Hall	Benjamin F & Mary Ann	612	51	1854	1856-08-11	231	CC 44	18540805	Snowden, Samuel D.
0050S	0010W	Vaughn	Andrew & his widow Adeline	604	52	1854	1856-08-11	214	CC 44	18540805	Snowden, Samuel D.
0050S	0010W	Johnson	Vanohn Neill	1515	69	1854	1856-08-11	102	CC 44	18540805	Snowden, Samuel D.
0050S	0010W	Cooley	Jackson	2075	50	1854	1856-08-11	136	CC 44	18540805	Snowden, Samuel D.
0050S	0010W	Gleason	Patrick M	1991	49	1854	1856-08-11	490	CC 44	18540805	Snowden, Samuel D.
0050S	0010W	Brisbois	Oliver	1867	68	1854	1856-08-11	79	CC 44	18540805	Snowden, Samuel D.
0050S	0010W	FitzGerald	Thomas (deceased)	1725	54	1854	1856-08-11	644	CC 44	18540805	Snowden, Samuel D.
0050S	0010W	Magone	Joseph & heirs of his wife Mary Ann	3087	57	1864	1856-08-11	641	CC 44	18540805	Snowden, Samuel D.
0050S	0010W	Cooley	Magone (deceased) Jackson	2075	50	1859		399	CC 44	18540805	Snowden, Samuel D.
0050S	0010W	Bonney	Truman & w	2659	61	1859		642	CC 44	18540805	Snowden, Samuel D.
0050S	0030W				88888	1854		0	CC 44	18540805	Snowden, Samuel D.
0050S	0030W	Fiester	Daniel	1503	70	1854	1856-08-11	357	CC 44	18540805	Snowden, Samuel D.
0050S	0030W	Keene	David M	1796	72	1854	1856-08-11	63	CC 44	18540805	Snowden, Samuel D.
0050S	0030W	Gervais	John B & heirs of Mary Gervais (deceased)	926	71	1854	1856-08-11	536	CC 44	18540805	Snowden, Samuel D.
0050S	0030W	Peebles	John C & w	927	73	1854	1856-08-11	399	CC 44	18540805	Snowden, Samuel D.
0050S	0030W	Bird	Lorenzo A	1871	74	1854	1856-08-11	163	CC 44	18540805	Snowden, Samuel D.
0050S	0030W	Gervais	Joseph & w	925	69	1854	1856-08-11	642	CC 44	18540805	Snowden, Samuel D.
0030S	0020W				99999	1854	1856-08-11	0	CC 44	18540805	Snowden, Samuel D.
0040S	0010W				99999	1854	1856-08-11	0	CC 44	18540805	Snowden, Samuel D.
0040S	0020W				99999	1854	1856-08-11	0	CC 44	18540805	Snowden, Samuel D.
0040S	0030W				99999	1854	1856-08-11	0	CC 44	18540805	Snowden, Samuel D.
0050S	0010W				99999	1854	1856-08-11	0	CC 44	18540805	Snowden, Samuel D.
0050S	0020W				99999	1854	1856-08-11	0	CC 44	18540805	Snowden, Samuel D.
0050S	0030W				99999	1854	1856-08-11	0	CC 44	18540805	Snowden, Samuel D.
0060S	0010W				99999	1854	1856-08-11	0	CC 44	18540805	Snowden, Samuel D.
0060S	0020W				99999	1854	1856-08-11	0	CC 44	18540805	Snowden, Samuel D.

Tw	Rng	Claimant Surname	Claimant Given Name	Cert Num	Sur Num	Comp Yr	Approved Dt	Acres	Cont	Cont Date	Surveyor	
0060S	0030W				99999	1854			0	CC 44	18540805	Snowden, Samuel D.
0030S	0020W				99999	1854			0	CC 44	18540805	Snowden, Samuel D.
0040S	0010W				99999	1854			0	CC 44	18540805	Snowden, Samuel D.
0040S	0020W				99999	1854			0	CC 44	18540805	Snowden, Samuel D.
0040S	0030W				99999	1854			0	CC 44	18540805	Snowden, Samuel D.
0050S	0010W				99999	1854			0	CC 44	18540805	Snowden, Samuel D.
0050S	0020W				99999	1854			0	CC 44	18540805	Snowden, Samuel D.
0050S	0030W				99999	1854			0	CC 44	18540805	Snowden, Samuel D.
0060S	0010W				99999	1854			0	CC 44	18540805	Snowden, Samuel D.
0060S	0020W				99999	1854			0	CC 44	18540805	Snowden, Samuel D.
0060S	0030W				99999	1854			0	CC 44	18540805	Snowden, Samuel D.
0020S	0030W				88888	1856			0	CC 65	18540805	Snowden, Samuel D.
0020S	0040W				88888	1856			0	CC 65	18540805	Snowden, Samuel D.
0030S	0030W				88888	1856			0	CC 65	18540805	Snowden, Samuel D.
0030S	0040W				88888	1856			0	CC 65	18540805	Snowden, Samuel D.
0030S	0040W	Clark	William D & w	975	84	1855	1860-04-04	494	CC 65	18551003	Snowden, Samuel D.	
0030S	0040W	Robertson	Joseph & w	2355	85	1855	1860-04-04	219	CC 65	18551003	Snowden, Samuel D.	
0030S	0040W	Laughlin	Robert R	2013	86	1855	1860-04-04	86	CC 65	18551003	Snowden, Samuel D.	
0030S	0040W	Hull	Thomas B & w see Hutt	4406	88	1855	1860-04-04	191	CC 65	18551003	Snowden, Samuel D.	
0020S	0030W				88888	1856			0	CC 65	18551003	Snowden, Samuel D.
0020S	0030W	Walker	John H & w	3502	49	1855	1860-04-04	643	CC 65	18551003	Snowden, Samuel D.	
0020S	0030W	Doughty	William M & w	3815	57	1855	1860-04-04	642	CC 65	18551003	Snowden, Samuel D.	
0020S	0030W	Thompson	Philip F & wife (both deceased) heirs	3874	58	1855	1860-04-04	642	CC 65	18551003	Snowden, Samuel D.	
0020S	0030W	Steward	George T & w	3911	56	1855	1860-04-04	320	CC 65	18551003	Snowden, Samuel D.	
0020S	0030W	Scales	John	4953	59	1855	1860-04-04	161	CC 65	18551003	Snowden, Samuel D.	
0020S	0030W	Mitchell	John	2133	48	1855	1860-04-04	320	CC 65	18551003	Snowden, Samuel D.	
0020S	0030W	Betts	George W & w	3697	55	1855	1860-04-04	320	CC 65	18551003	Snowden, Samuel D.	
0020S	0030W	Lucas	Marcellus	3453	47	1855	1860-04-04	161	CC 65	18551003	Snowden, Samuel D.	
0020S	0030W	Brisbine	John & w	4736	53	1855	1860-04-04	641	CC 65	18551003	Snowden, Samuel D.	
0020S	0030W	Ayers	Wm S & w	2266	50	1855	1860-04-04	320	CC 65	18551003	Snowden, Samuel D.	
0020S	0030W	Brisbine	Joseph & w	4778	51	1855	1860-04-04	324	CC 65	18551003	Snowden, Samuel D.	
0020S	0030W	Molthrop	Charles B & w	3818	54	1855	1860-04-04	320	CC 65	18551003	Snowden, Samuel D.	
0020S	0030W	Byrd	John & w	2491	44	1855		180	CC 65	18551003	Snowden, Samuel D.	

Tw	Rng	Claimant Surname	Claimant Given Name	Cert Num	Sur Num	Comp Yr	Approved Dt	Acres	Cont	Cont Date	Surveyor
0020S	0030W	Conger	Ira C & w	3296	52	1855	1860-04-04	319	CC 65	18551003	Snowden, Samuel D.
0020S	0030W	Ammons	Dec R	2741	60	1855		87	CC 65	18551003	Snowden, Samuel D.
0020S	0040W				88888	1856		0	CC 65	18551003	Snowden, Samuel D.
0020S	0040W	Robertson	Joseph & w	2355	65	1855	1860-04-04	106	CC 65	18551003	Snowden, Samuel D.
0020S	0040W	Laughlin	Robert R	2013	62	1855	1860-04-04	76	CC 65	18551003	Snowden, Samuel D.
0020S	0040W	Hull	Thomas B & w see Hutt	4406	63	1855	1860-04-04	449	CC 65	18551003	Snowden, Samuel D.
0030S	0030W				88888	1856		0	CC 65	18551003	Snowden, Samuel D.
0030S	0030W	Hall	Mathew (deceased) (Malinda) widow & heirs at law	3473	72	1856	1860-04-04	628	CC 65	18551003	Snowden, Samuel D.
0030S	0030W	Noble	Henry & w	3002	74	1856		639	CC 65	18551003	Snowden, Samuel D.
0030S	0030W	Byrd	John & w	2491	75	1856		144	CC 65	18551003	Snowden, Samuel D.
0030S	0030W	Nelson	Josiah C & w	2938	45	1856	1860-04-04	321	CC 65	18551003	Snowden, Samuel D.
0030S	0030W	Hervey	Andrew E & w	5144	58	1856	1860-04-04	319	CC 65	18551003	Snowden, Samuel D.
0030S	0030W	Ammons	Dec R	2741	76	1856		74	CC 65	18551003	Snowden, Samuel D.
0020S	0030W				99999	1856	1860-04-04	0	CC 65	18551003	Snowden, Samuel D.
0020S	0040W				99999	1856	1860-04-04	0	CC 65	18551003	Snowden, Samuel D.
0030S	0030W				99999	1856	1860-04-04	0	CC 65	18551003	Snowden, Samuel D.
0030S	0040W				99999	1856	1860-04-04	0	CC 65	18551003	Snowden, Samuel D.
0040S	0010W				99999	1859		0	SI	18590816	Snowden, Samuel D.
0040S	0010W				99999	1859		0	SI	18590816	Snowden, Samuel D.
0040S	0020W				88888	1859		0	CC 98	18590799	Snowden, Samuel D.
0050S	0020W				88888	1859	1860-12-20	0	CC 98	18590800	Snowden, Samuel D.
0040S	0020W	Rhoads	Alphonso & w	3459	101	1859	1860-12-20	261	CC 98	18590801	Snowden, Samuel D.
0040S	0020W	McKay	James	1826	83	1859	1860-12-20	620	CC 98	18590802	Snowden, Samuel D.
0040S	0020W	Peltier	Etienne	4804	92	1859	1860-12-20	238	CC 98	18590803	Snowden, Samuel D.
0040S	0020W				71	1859	1860-12-20	104	CC 98	18590803	Snowden, Samuel D.
0040S	0020W	Whitney	John & w heirs	3190	102	1859	1860-12-20	47	CC 98	18590803	Snowden, Samuel D.
0050S	0020W	Whitney	John & w heirs	3190	50	1859	1860-12-20	70	CC 98	18590803	Snowden, Samuel D.
0040S	0020W				99999	1859	1860-12-20	0	CC 98	18590803	Snowden, Samuel D.
0050S	0020W				99999	1860	1860-12-20	0	CC 98	18590803	Snowden, Samuel D.
0040S	0020W	Hickey	Patrick D	2958	67	1860	1860-12-20	321	CC 98	18590803	Snowden, Samuel D.
0040S	0020W	Hickey	Patrick D	2958	67	1860	1860-12-20	321	CC 98	18590803	Snowden, Samuel D.
0040S	0020W				99999	1860		0	CC 98	18590803	Snowden, Samuel D.

Twn	Rng	Claimant Surname	Claimant Given Name	Cert Num	Sur Num	Comp Yr	Approved Dt	Acres	Cont	Cont Date	Surveyor
0050S	0020W				88888	1860		0	CC 98	18590803	Snowden, Samuel D.
0050S	0020W	Dehavin	James Anderson	1929	92	1859	1863-05-21	502	CC 98	18590803	Snowden, Samuel D.
0030S	0020W				88888	1859		0	CC 98	18590803	Snowden, Samuel D.
0070S	0010E				88888	1859		0	CC 98	18590803	Snowden, Samuel D.
0070S	0010E	Wood	Amer & w	4668	60	1859	1863-05-27	242	CC 98	18590803	Snowden, Samuel D.
0070S	0010E				99999	1859	1863-05-27	0	CC 98	18590803	Snowden, Samuel D.
0040S	0010W				88888	0		0	CC 98	18590803	Snowden, Samuel D.
0040S	0020W				88888	0		0	CC 98	18590803	Snowden, Samuel D.
0050S	0010W				88888	0		0	CC 98	18590803	Snowden, Samuel D.
0060S	0010E				88888	0		0	CC 98	18590803	Snowden, Samuel D.
0070S	0010E				88888	0		0	CC 98	18590803	Snowden, Samuel D.
0030S	0020W				88888	1859		0	CC 98	18590803	Snowden, Samuel D.
0050S	0020W				88888	1859		0	CC 98	18590803	Snowden, Samuel D.
0060S	0010W				88888	1859		0	CC 98	18590803	Snowden, Samuel D.
0070S	0010W				88888	1859		0	CC 98	18590803	Snowden, Samuel D.
0040S	0010W				99999	0		0	CC 98	18590803	Snowden, Samuel D.
0040S	0020W				99999	0		0	CC 98	18590803	Snowden, Samuel D.
0050S	0010W				99999	0		0	CC 98	18590803	Snowden, Samuel D.
0060S	0010E				99999	0		0	CC 98	18590803	Snowden, Samuel D.
0070S	0010E				99999	0		0	CC 98	18590803	Snowden, Samuel D.
0030S	0020W				67	1859	1860-03-25	216	CC 98	18590803	Snowden, Samuel D.
0030S	0020W				99999	1859	1860-03-25	0	CC 98	18590803	Snowden, Samuel D.
0040S	0010W				88888	1859		0	CC 98	18590803	Snowden, Samuel D.
0040S	0010W	Hall	James E	1856	47	1859	1863-05-21	439	CC 98	18590803	Snowden, Samuel D.
0040S	0010W	Fackler	St Michael	1518	43	1859	1863-05-21	329	CC 98	18590803	Snowden, Samuel D.
0040S	0010W	Whitney	John & w heirs	3190	77	1859	1863-05-21	72	CC 98	18590803	Snowden, Samuel D.
0040S	0010W				99999	1859		0	CC 98	18590803	Snowden, Samuel D.
0070S	0040W				88888	1859		0	CC 98	18590803	Snowden, Samuel D.
0070S	0040W	English	Hiram (deceased) widow & heirs	3248	64	1859	1863-05-21	320	CC 98	18590803	Snowden, Samuel D.
0030S	0020W				99999	1859		0	CC 98	18590803	Snowden, Samuel D.
0040S	0010W				99999	1859		0	CC 98	18590803	Snowden, Samuel D.
0040S	0020W				99999	1859		0	CC 98	18590803	Snowden, Samuel D.
0050S	0010W				99999	1859		0	CC 98	18590803	Snowden, Samuel D.

Tw	Rng	Claimant Surname	Claimant Given Name	Cert Num	Sur Num	Comp Yr	Approved Dt	Acres	Cont	Cont Date	Surveyor	
0050S	0020W				99999	1859		0	CC 98	18590803	Snowden, Samuel D.	
0060S	0010E				99999	1859		0	CC 98	18590803	Snowden, Samuel D.	
0060S	0010W				99999	1859		0	CC 98	18590803	Snowden, Samuel D.	
0070S	0010E				99999	1859		0	CC 98	18590803	Snowden, Samuel D.	
0070S	0010W				99999	1859		0	CC 98	18590803	Snowden, Samuel D.	
0070S	0030W				99999	1859		0	CC 98	18590803	Snowden, Samuel D.	
0070S	0040W				99999	1859		0	CC 98	18590803	Snowden, Samuel D.	
0070S	0030W				99999	1859		0	CC 98	18590803	Snowden, Samuel D.	
0070S	0040W				99999	1859		0	CC 98	18590803	Snowden, Samuel D.	
0070S	0030W				88888	1859		0	CC 98	18590803	Snowden, Samuel D.	
0070S	0030W	English	Hiram (deceased) widow & heirs	3248	82	1859	1863-04-21	323	CC 98	18590803	Snowden, Samuel D.	
0060S	0010E				88888	1859		0	CC 98	18590803	Snowden, Samuel D.	
0060S	0010E	Hartman	John & w	3554	50	1859	1863-04-21	320	CC 98	18590803	Snowden, Samuel D.	
0060S	0010E				4998	51	1859	1863-04-21	159	CC 98	18590803	Snowden, Samuel D.
0060S	0010E	Mosier	Joseph & w	4486	52	1859	1863-04-21	322	CC 98	18590803	Snowden, Samuel D.	
0060S	0010E	Langlois	William & w	3791	55	1859	1863-04-21	522	CC 98	18590803	Snowden, Samuel D.	
0060S	0010E	Hutton	James C & w	3293	56	1859	1863-04-21	151	CC 98	18590803	Snowden, Samuel D.	
0060S	0010E	Bowen	Bowen, Joshua & w	4635	54	1859	1863-04-21	321	CC 98	18590803	Snowden, Samuel D.	
0060S	0010E	Nowlen	Michael & w	4800	53	1859	1863-04-21	320	CC 98	18590803	Snowden, Samuel D.	
0060S	0010E				99999	1859		0	CC 98	18590803	Snowden, Samuel D.	
0060S	0010W				88888	1859		0	CC 98	18590803	Snowden, Samuel D.	
0060S	0010W	Sewell	Elizabeth widow of David T Sewell, heirs	4623	48	1859	1863-04-21	323	CC 98	18590803	Snowden, Samuel D.	
0060S	0010W				68	1859	1863-04-21	78	CC 98	18590803	Snowden, Samuel D.	
0060S	0010W				99999	1859		0	CC 98	18590803	Snowden, Samuel D.	
0070S	0010W				88888	1859		0	CC 98	18590803	Snowden, Samuel D.	
0070S	0010W	Langlois	William & w	3791	60	1859	1863-04-21	5	CC 98	18590803	Snowden, Samuel D.	
0070S	0010W				99999	1859		0	CC 98	18590803	Snowden, Samuel D.	
0070S	0010E				88888	1859		0	CC 98	18590803	Snowden, Samuel D.	
0070S	0010E	Langlois	William & w	3791	59	1859	1863-05-21	33	CC 98	18590803	Snowden, Samuel D.	
0070S	0010E	Hutton	James C & w	3293	57	1859	1863-05-21	160	CC 98	18590803	Snowden, Samuel D.	
0070S	0010E				99999	1859		0	CC 98	18590803	Snowden, Samuel D.	
0040S	0020W				99999	1859	1863-05-21	0	CC 98	18590803	Snowden, Samuel D.	
0030S	0020W				99999	1859	1863-05-21	0	CC 98	18590803	Snowden, Samuel D.	

Twn	Rng	Claimant Surname	Claimant Given Name	Cert Num	Sur Num	Comp Yr	Approved Dt	Acres	Cont	Cont Date	Surveyor
0040S	0010W				99999	1859	1863-05-21	0	CC 98	18590803	Snowden, Samuel D.
0050S	0010W				99999	1859	1863-05-21	0	CC 98	18590803	Snowden, Samuel D.
0050S	0020W				99999	1859	1863-05-21	0	CC 98	18590803	Snowden, Samuel D.
0060S	0010E				99999	1859	1863-05-21	0	CC 98	18590803	Snowden, Samuel D.
0060S	0010W				99999	1859	1863-05-21	0	CC 98	18590803	Snowden, Samuel D.
0070S	0010E				99999	1859	1863-05-21	0	CC 98	18590803	Snowden, Samuel D.
0070S	0010W				99999	1859	1863-05-21	0	CC 98	18590803	Snowden, Samuel D.
0070S	0040W				99999	1859	1863-05-21	0	CC 98	18590803	Snowden, Samuel D.
0050S	0010W				88888	1859		0	CC 98	18590803	Snowden, Samuel D.
0050S	0010W	Eastham	William F & w	4440	63	1859	1863-05-21	639	CC 98	18590803	Snowden, Samuel D.
0050S	0010W	Whitney	John & w heirs	3190	55	1859	1863-05-21	274	CC 98	18590803	Snowden, Samuel D.
0050S	0010W				99999	1859		0	CC 98	18590803	Snowden, Samuel D.
0040S	0010W	Case	William M	1729	73	1859	1863-05-22	84	CC 98	18590803	Snowden, Samuel D.
0040S	0020W	Case	William M	1729	47	1859	1863-05-22	558	CC 98	18590803	Snowden, Samuel D.
0040S	0010W	Case	William M	1729	73	1859	1863-05-22	84	CC 98	18590803	Snowden, Samuel D.
0040S	0020W	Gantier	Peter (deceased) (Ester) widow & heirs	3469	81	1859	1863-05-22	325	CC 98	18590803	Snowden, Samuel D.
0040S	0010W	Case	William M	1729	73	1859	1863-05-22	0	CC 98	18590803	Snowden, Samuel D.
0040S	0020W	Case	William M	1729	47	1859	1863-05-22	0	CC 98	18590803	Snowden, Samuel D.
0040S	0010W	Gantier	Peter (deceased) (Ester) widow & heirs	3469	71	1859	1863-05-22	91	CC 98	18590803	Snowden, Samuel D.
0040S	0010W	Larison	John G	1175	58	1859	1863-05-22	0	CC 98	18590803	Snowden, Samuel D.
0040S	0010W	Hall	James E	1856	47	1859	1863-05-22	0	CC 98	18590803	Snowden, Samuel D.
0040S	0010W	Petit	Amable	1821	69	1859	1863-05-22	0	CC 98	18590803	Snowden, Samuel D.
0040S	0010W	Whitney	William	1156	48	1859	1863-05-22	0	CC 98	18590803	Snowden, Samuel D.
0040S	0020W	Case	William M	1729	47	1859	1863-05-22	0	CC 98	18590803	Snowden, Samuel D.
0040S	0010W				88888	0		0		18590803	Snowden, Samuel D.
0040S	0020W				88888	0		0		18590803	Snowden, Samuel D.
0050S	0010W				88888	0		0		18590803	Snowden, Samuel D.
0070S	0010E				88888	0		0		18590803	Snowden, Samuel D.
0070N	0080W				88888	1873		0	SI		Stevenson, Henry J.
0070N	0090W				88888	1873		0	SI		Stevenson, Henry J.
0070N	0080W	Martin	Joseph	4483	37	1873	1874-06-11	160	SI		Stevenson, Henry J.
0070N	0090W	Gillett	Preston W	2942	37	1873	1874-06-11	160	SI		Stevenson, Henry J.
0070N	0080W				99999	1873	1874-06-11	0	SI	18720807	Stevenson, Henry J.
0070N	0090W				99999	1873	1874-06-11	0	SI	18720807	Stevenson, Henry J.
0080S	0050W				88888	1854		0	CC 40	18720807	Stump, David
0080S	0060W				88888	1854		0	CC 40	18720807	Stump, David

Twn	Rng	Claimant		Cert Num	Sur Num	Comp Yr	Approved Dt	Acres	Cont	Cont Date	Surveyor	
		Surname	Claimant Given Name									
0090S	0050W				88888	1854			0	CC 40	18720807	Stump, David
0090S	0060W				88888	1854			0	CC 40	18720807	Stump, David
0100S	0050W				88888	1854			0	CC 40	18540710	Stump, David
0100S	0060W				88888	1854			0	CC 40	18540710	Stump, David
0090S	0050W	Collins	Smith & w	3235	64	1854	1858-08-30	640	CC 40	18540710	Stump, David	
0090S	0050W	Stump	David & w	3234	63	1854	1858-08-30	632	CC 40	18540710	Stump, David	
0090S	0050W	Nealley	Matthew M & w	3246	62	1854	1858-08-30	641	CC 40	18540710	Stump, David	
0090S	0050W	Parker	William G & w	3445	61	1854	1858-08-30	639	CC 40	18540710	Stump, David	
0090S	0050W	Hiltibrand	Paul & w	3229	60	1854	1858-08-30	641	CC 40	18540710	Stump, David	
0090S	0050W	Nealy	Samuel	4071	65	1854	1858-08-30	160	CC 40	18540710	Stump, David	
0090S	0050W	Simpson	Isaac M	1252	69	1854	1858-08-30	641	CC 40	18540710	Stump, David	
0090S	0050W	Williams	Wm	1250	59	1854	1858-08-30	320	CC 40	18540710	Stump, David	
0090S	0050W	Parrott	Lewis S	1247	67	1854	1858-08-30	642	CC 40	18540710	Stump, David	
0090S	0050W	Tetherow	Solomon & Ibby	3567	47	1854	1858-08-30	640	CC 40	18540710	Stump, David	
0090S	0050W	Holman	James S & w	3237	46	1854	1858-08-30	640	CC 40	18540710	Stump, David	
0090S	0050W	Porterfield	James E & w	5191	48	1854	1858-08-30	640	CC 40	18540710	Stump, David	
0090S	0050W	Ward	James H	4096	45	1854	1858-08-30	319	CC 40	18540710	Stump, David	
0080S	0050W	Hardison	Gabriel & w	5210	73	1854	1858-08-30	56	CC 40	18540710	Stump, David	
0090S	0050W	Hardison	Gabriel & w	5210	43	1854	1858-08-30	584	CC 40	18540710	Stump, David	
0090S	0050W	Elkins	James E & w	4017	44	1854	1858-08-30	640	CC 40	18540710	Stump, David	
0080S	0050W	Boone	Daniel M & Elizabeth Daniel M & Elizabeth	3568	74 49	1854	1858-08-30	65 575	CC 40	18540710	Stump, David	
0090S	0050W	Smith	John H & w	4288	50	1854	1858-08-30	640	CC 40	18540710	Stump, David	
0090S	0050W	Sebring	William	4957	71	1854	1858-08-30	34	CC 40	18540710	Stump, David	
0090S	0060W	Sebring	William	4957	59	1854	1858-08-30	320	CC 40	18540710	Stump, David	
0090S	0050W	Williams	James (deceased) heirs	4692	68	1854	1858-08-30	641	CC 40	18540710	Stump, David	
0090S	0050W	Staats	Isaac & w	4710	66	1854	1858-08-30	546	CC 40	18540710	Stump, David	
0100S	0050W	Staats	Isaac & w	4710	43	1854	1858-08-30	94	CC 40	18540710	Stump, David	
0090S	0050W	Lewis	John	4534	54	1854	1858-08-30	517	CC 40	18540710	Stump, David	
0090S	0060W	Lewis	John	4534	40	1854	1858-08-30	122	CC 40	18540710	Stump, David	
0090S	0050W	Lewis	David R & w	2995	55	1854	1858-08-30	639	CC 40	18540710	Stump, David	
0090S	0050W	Simpson	Rice W	1251	70	1854	1858-08-30	643	CC 40	18540710	Stump, David	
0090S	0050W	Smith	Elizabeth M (widow of James) heirs	4250	56	1854	1858-08-30	581	CC 40	18540710	Stump, David	
0090S	0050W	Gilliam	Robert	1248	57	1854	1858-08-30	548	CC 40	18540710	Stump, David	
0090S	0050W	MUSIC	Benjamin F	1249	58	1854	1858-08-30	286	CC 40	18540710	Stump, David	
0090S	0050W	Liggett	Jonathan & Elizabeth Liggett (both deceased) heirs	4495	53	1854	1858-08-30	295	CC 40	18540710	Stump, David	
0090S	0060W	Liggett	Jonathan & Elizabeth Liggett (both deceased) heirs	4495	39	1854	1858-08-30	344	CC 40	18540710	Stump, David	
0090S	0050W	Jones	Julia Ann, formerly Julia Ann Leggett, widow & heirs of William P Leggett (deceased)	4526	52	1854	1858-08-30	205	CC 40	18540710	Stump, David	
0090S	0060W	Jones	Julia Ann, formerly Julia Ann Leggett, widow & heirs of William P Leggett (deceased)	4526	38	1854	1858-08-30	434	CC 40	18540710	Stump, David	
0090S	0050W	Boarman	Sarah A widow of Wm Boarman. dec'd	5225	51	1854	1858-08-30	640	CC 40	18540710	Stump, David	
0090S	0050W	Bounds	Jessee L	4951	73	1854	1858-08-30	67	CC 40	18540710	Stump, David	
0100S	0050W	Bounds	Jessee L	4951	56	1854	1858-08-30	253	CC 40	18540710	Stump, David	
0080S	0050W				99999	1854	1858-08-30	0	CC 40	18540710	Stump, David	
0080S	0060W				99999	1854	1858-08-30	0	CC 40	18540710	Stump, David	
0090S	0050W				99999	1854	1858-08-30	0	CC 40	18540710	Stump, David	



Twn	Rng	Claimant		Cert Num	Sur Num	Comp Yr	Approved Dt	Acres	Cont	Cont Date	Surveyor
		Surname	Claimant Given Name								
0090S	0060W				99999	1854	1858-08-30	0	CC 40	18540710	Stump, David
0100S	0050W				99999	1854	1858-08-30	0	CC 40	18540710	Stump, David
0100S	0060W				99999	1854	1858-08-30	0	CC 40	18540710	Stump, David
0090S	0040W				88888	1854		0	CC 40	18540710	Stump, David
0100S	0040W				88888	1854		0	CC 40	18540710	Stump, David
0090S	0040W	Chamberlin	Andrew & w	4909	59	1854	1858-08-30	189	CC 40	18540710	Stump, David
0100S	0040W	Chamberlin	Andrew & w	4909	65	1854	1858-08-30	430	CC 40	18540710	Stump, David
0090S	0040W	Chamberlin	Joseph	5048	58	1854	1858-08-30	131	CC 40	18540710	Stump, David
0100S	0040W	Chamberlin	Joseph	5048	64	1854	1858-08-30	188	CC 40	18540710	Stump, David
0100S	0040W	Rodgers	John & w	3867	66	1854	1858-08-30	311	CC 40	18540710	Stump, David
0090S	0040W				99999	1854	1858-08-30	0	CC 40	18540710	Stump, David
0100S	0040W				99999	1854	1858-08-30	0	CC 40	18540710	Stump, David
0090S	0040W				88888	1854		0	CC 40	18540710	Stump, David
0090S	0050W				88888	1854		0	CC 40	18540710	Stump, David
0090S	0040W				88888	1854		0	CC 40	18540710	Stump, David
0090S	0050W				88888	1854		0	CC 40	18540710	Stump, David
0090S	0040W	Chamberlain	Aaron C	1236	62	1854	1858-08-30	86	CC 40	18540710	Stump, David
0090S	0050W	Chamberlain	Aaron C	1236	42	1854	1858-08-30	555	CC 40	18540710	Stump, David
0090S	0040W	Steepprow	Harvey	1189	61	1854	1858-08-30	321	CC 40	18540710	Stump, David
0090S	0040W	Helmick	Henry	1203	60	1854	1858-08-30	226	CC 40	18540710	Stump, David
0090S	0050W	Helmick	Henry	1203	41	1854	1858-08-30	414	CC 40	18540710	Stump, David
0090S	0040W				99999	1854	1858-08-30	0	CC 40	18540710	Stump, David
0090S	0050W				99999	1854	1858-08-30	0	CC 40	18540710	Stump, David
0100S	0040W				99999	1854	1858-08-30	0	CC 40	18540710	Stump, David
0110S	0060W				88888	1856		0	CC56	18560129	Stump, David
0110S	0070W				88888	1856		0	CC56	18560129	Stump, David
0110S	0060W	Summer	Eli	3885	67	1856	1856-11-06	160	CC56	18560129	Stump, David
0110S	0060W	Davis	Phebe (formerly Phebe Hoffman) widow & heirs of Samuel Hoffman (deceased)	4618	69	1856	1856-11-06	640	CC56	18560129	Stump, David
0110S	0060W	Blakesley	Amos	2784	63	1856	1856-11-06	319	CC56	18560129	Stump, David
0110S	0060W	Caldwell	William & w	2787	62	1856	1856-11-06	319	CC56	18560129	Stump, David
0110S	0060W	Wood	James & w	4828	65	1856	1856-11-06	323	CC56	18560129	Stump, David
0110S	0060W	Wood	Hiram & w	4829	68	1856	1856-11-06	320	CC56	18560129	Stump, David
0110S	0060W	Wood	Brittain & w	4830	64	1856	1856-11-06	189	CC56	18560129	Stump, David
0110S	0070W	Wood	Brittain & w	4830	37	1856	1856-11-06	131	CC56	18560129	Stump, David
0110S	0060W	McCormack	John K	2798	66	1856	1856-11-06	160	CC56	18560129	Stump, David
0110S	0060W				99999	1856	1856-11-06	0	CC56	18560129	Stump, David
0110S	0070W				99999	1856	1856-11-06	0	CC56	18560129	Stump, David
0010S	0020W	Noland	Henry (Jr)	3665	68	1854	1858-08-20	634	CC 46	18560129	Sulger, Abraham
0010S	0040W	Hinman	Alanson & w	1775	59	1854	1858-08-20	522	CC 46	18560129	Sulger, Abraham
0020S	0040W	Hinman	Alanson & w	1775	60	1854	1858-08-20	115	CC 46	18560129	Sulger, Abraham
0010S	0040W	Bridge	Christopher see Brideefarmer	1587	50	1854	1858-08-20	320	CC 46	18560129	Sulger, Abraham
0010S	0020W	Griffith	John & w (both deceased) heirs at law	3805	60	1854	1858-08-20	562	CC 46	18540811	Sulger, Abraham
0010S	0020W	Landiss	John	4066	65	1854	1858-08-20	307	CC 46	18540811	Sulger, Abraham
0020S	0020W	Landiss	John	4066	37	1854	1858-08-20	13	CC 46	18540811	Sulger, Abraham
0020S	0010E	Brown	Charles	1253	64	1854	1858-08-20	640	CC 46	18540811	Sulger, Abraham
0010S	0040W	Beagle	Wm & w	3912	38	1854	1858-08-20	571	CC 46	18540811	Sulger, Abraham
0020S	0010E	Walling	George W	1270	62	1854		626	CC 46	18540811	Sulger, Abraham
0020S	0010E	Walling	Gabriel & w	3225	63	1854	1858-08-20	643	CC 46	18540811	Sulger, Abraham
0020S	0010E	Miller	James D	559	56	1854	1858-08-20	304	CC 46	18540811	Sulger, Abraham
0020S	0010E	Athey	James	1257	59	1854	1858-08-20	603	CC 46	18540811	Sulger, Abraham
0020S	0010E	Riley	John	1255	60	1854	1858-08-20	319	CC 46	18540811	Sulger, Abraham
0020S	0010E	Saffarrans	Henry & w	3191	57	1854	1858-08-20	617	CC 46	18540811	Sulger, Abraham
0030S	0010E	Saffarrans	Henry & w	3191	53	1854	1858-08-20	19	CC 46	18540811	Sulger, Abraham

Twn	Rng	Claimant		Cert Num	Sur Num	Comp Yr	Approved Dt	Acres	Cont	Cont Date	Surveyor
		Surname	Claimant Given Name								
0010S	0050W	Deford	L Jane (formerly L Jane Horner) & children	4717	38	1854	1858-08-20	578	CC 46	18540811	Sulger, Abraham
0010S	0020W			88888	1854			0	CC 46	18540811	Sulger, Abraham
0010S	0030W			88888	1854			0	CC 46	18540811	Sulger, Abraham
0010S	0040W			88888	1854			0	CC 46	18540811	Sulger, Abraham
0020S	0010E			88888	1854			0	CC 46	18540811	Sulger, Abraham
0020S	0010W			88888	1854			0	CC 46	18540811	Sulger, Abraham
0020S	0020W			88888	1854			0	CC 46	18540811	Sulger, Abraham
0030S	0010E			88888	1854			0	CC 46	18540811	Sulger, Abraham
0010S	0020W			88888	1854			0	CC 46	18540811	Sulger, Abraham
0010S	0030W			88888	1854			0	CC 46	18540811	Sulger, Abraham
0010S	0040W			88888	1854			0	CC 46	18540811	Sulger, Abraham
0010S	0050W			88888	1854			0	CC 46	18540811	Sulger, Abraham
0020S	0010E			88888	1854			0	CC 46	18540811	Sulger, Abraham
0010S	0020W	Sulger	Abraham	5221	61	1854	1858-08-20	320	CC 46	18540811	Sulger, Abraham
0010S	0020W	Holbrook	Russel	4365	62	1854	1858-08-20	321	CC 46	18540811	Sulger, Abraham
0010S	0020W	Noland	Henry (Sr) (deceased) widow & heirs	3822	67	1854	1858-08-20	640	CC 46	18540811	Sulger, Abraham
0010S	0020W	Richardson	Nathaniel C & Anna H	639	63	1854	1858-08-20	263	CC 46	18540811	Sulger, Abraham
0010S	0030W	Richardson	Nathaniel C & Anna H	639	55	1854	1858-08-20	374	CC 46	18540811	Sulger, Abraham
0010S	0020W	Rice	James E & w	880	64	1854	1858-08-20	376	CC 46	18540811	Sulger, Abraham
0010S	0030W	Copenhaver	John S	879	54	1854	1858-08-20	80	CC 46	18540811	Sulger, Abraham
0010S	0040W	Copenhaver	John S	879	47	1854	1858-08-20	165	CC 46	18540811	Sulger, Abraham
0020S	0030W	Byrd	John & w	2491	44	1854	1858-08-20	33	CC 46	18540811	Sulger, Abraham
0020S	0040W	Copenhaver	John S	879	59	1854	1858-08-20	34	CC 46	18540811	Sulger, Abraham
0010S	0040W	Gibson	William O & w	3472	44	1854	1858-08-20	202	CC 46	18540811	Sulger, Abraham
0010S	0030W	Gibson	William O & w	3472	53	1854	1858-08-20	440	CC 46	18540811	Sulger, Abraham
0010S	0030W	Chatfield	William B & w	878	52	1854	1858-08-20	290	CC 46	18540811	Sulger, Abraham
0010S	0040W	Chatfield	William B & w	878	43	1854	1858-08-20	234	CC 46	18540811	Sulger, Abraham
0010S	0040W	Parsons	Horace & Marilda Parsons (both deceased) heirs	3376	40	1854	1858-08-20	638	CC 46	18540811	Sulger, Abraham
0010S	0040W	Tupper	Robert G & w	4337	42	1854	1858-08-20	640	CC 46	18540811	Sulger, Abraham
0010S	0040W	Carpenter	Wm R & heirs at law of wife	3277	39	1854	1858-08-20	336	CC 46	18540811	Sulger, Abraham
0010S	0030W	Harper	Andrew & w	877	51	1854	1858-08-20	127	CC 46	18540811	Sulger, Abraham
0010S	0040W	Harper	Andrew & w	877	41	1854	1858-08-20	421	CC 46	18540811	Sulger, Abraham
0010S	0040W	Hinman	Alanson & w	1775	59	1854		322	CC 46	18540811	Sulger, Abraham
0010N	0040W	Naylor	Thomas G	1439	43	1854	1858-08-20	78	CC 46	18540811	Sulger, Abraham
0010S	0040W	Naylor	Thomas G	1439	37	1854	1858-08-20	563	CC 46	18540811	Sulger, Abraham
0010S	0040W	Scoggins	William G	3780	60	1854		306	CC 46	18540811	Sulger, Abraham
0010S	0040W	Dickson	Joshua & heirs of late wife Elinor	4601	45	1854	1858-08-20	643	CC 46	18540811	Sulger, Abraham
0010S	0040W	Davis	Joseph & w	2299	46	1854	1858-08-20	639	CC 46	18540811	Sulger, Abraham
0010S	0040W				48	1854	1858-08-20	320	CC 46	18540811	Sulger, Abraham
0010S	0040W			88888	1854			0	CC 46	18540811	Sulger, Abraham
0010S	0040W			88888	1854			0	CC 46	18540811	Sulger, Abraham
0020S	0010E			88888	1854			0	CC 46	18540811	Sulger, Abraham
0010N	0040W	Naylor	Thomas G	1439	43	1854	1858-08-20	78	CC 46	18540811	Sulger, Abraham
0010S	0040W	Naylor	Thomas G	1439	37	1854	1858-08-20	563	CC 46	18540811	Sulger, Abraham
0010S	0040W	Scoggins	William G	3780	60	1854		306	CC 46	18540811	Sulger, Abraham
0010S	0040W	Beagle	Wm & w	3912	38	1854	1858-08-20	570	CC 46	18540811	Sulger, Abraham
0010S	0040W	Carpenter	Wm R & heirs at law of wife	3277	39	1854	1858-08-20	323	CC 46	18540811	Sulger, Abraham
0010S	0040W	Parsons	Horace & Marilda Parsons (both deceased) heirs	3376	40	1854	1858-08-20	638	CC 46	18540811	Sulger, Abraham
0010S	0030W	Harper	Andrew & w	877	51	1854	1858-08-20	127	CC 46	18540811	Sulger, Abraham
0010S	0040W	Harper	Andrew & w	877	41	1854	1858-08-20	451	CC 46	18540811	Sulger, Abraham
0010S	0040W	Tupper	Robert G & w	4337	42	1854	1858-08-20	640	CC 46	18540811	Sulger, Abraham
0010S	0030W	Chatfield	William B & w	878	52	1854	1858-08-20	290	CC 46	18540811	Sulger, Abraham

Twn	Rng	Claimant		Cert Num	Sur Num	Comp Yr	Approved Dt	Acres	Cont	Cont Date	Surveyor
		Surname	Claimant Given Name								
0010S	0040W	Chatfield	William B & w	878	43	1854	1858-08-20	234	CC 46	18540811	Sulger, Abraham
0010S	0040W	Gibson	William O & w	3472	44	1854		322	CC 46	18540811	Sulger, Abraham
0010S	0030W	Gibson	William O & w	3472	53	1854	1858-08-20	440	CC 46	18540811	Sulger, Abraham
0010S	0040W	Gibson	William O & w	3472	44	1854	1858-08-20	202	CC 46	18540811	Sulger, Abraham
0010S	0040W	Dickson	Joshua & heirs of late wife Elinor Joseph & w	4601	45	1854	1858-08-20	643	CC 46	18540811	Sulger, Abraham
0010S	0040W	Davis	Joseph & w	2299	46	1854	1858-08-20	639	CC 46	18540811	Sulger, Abraham
0010S	0040W				48	1854	1858-08-20	320	CC 46	18540811	Sulger, Abraham
0010S	0040W	McLeod	Donald & w	2300	49	1854	1858-08-20	634	CC 46	18540811	Sulger, Abraham
0010S	0040W	Scoggins	William G	3780	60	1854		306	CC 46	18540811	Sulger, Abraham
0010S	0040W	Buxton	Henry (Sr)	3781	62	1854		318	CC 46	18540811	Sulger, Abraham
0010S	0040W	Bridge	Christopher see Brideefarmer	1587	50	1854	1858-08-20	320	CC 46	18540811	Sulger, Abraham
0010S	0040W	Speake	Thompson B & w	3985	51	1854	1858-08-20	317	CC 46	18540811	Sulger, Abraham
0010S	0040W	Martin	Norman	2116	52	1854	1858-08-20	641	CC 46	18540811	Sulger, Abraham
0010S	0040W	Wilcox	Sanford E	4086	53	1854	1858-08-20	320	CC 46	18540811	Sulger, Abraham
0010S	0040W	Scoggins	William G	3780	60	1854	1858-08-20	315	CC 46	18540811	Sulger, Abraham
0010S	0040W	Tanner	Elisha S & w	3779	54	1854	1858-08-20	320	CC 46	18540811	Sulger, Abraham
0010S	0040W	Hawkins	Ransom M	3466	55	1854	1858-08-20	320	CC 46	18540811	Sulger, Abraham
0010S	0040W	Hines	Thomas M & w	3227	58	1854	1858-08-20	394	CC 46	18540811	Sulger, Abraham
0010S	0050W	Hines	Thomas M & w	3227	37	1854	1858-08-20	205	CC 46	18540811	Sulger, Abraham
0020S	0040W	Hines	Thomas M & w	3227	64	1854	1858-08-20	26	CC 46	18540811	Sulger, Abraham
0020S	0050W	Hines	Thomas M & w	3227	46	1854	1858-08-20	17	CC 46	18540811	Sulger, Abraham
0010S	0040W	Gerrish	John J & w	2312	56	1854	1858-08-20	319	CC 46	18540811	Sulger, Abraham
0010S	0040W	Hinman	Alanson & w	1775	59	1854	1858-08-20	522	CC 46	18540811	Sulger, Abraham
0020S	0040W	Hinman	Alanson & w	1775	60	1854	1858-08-20	115	CC 46	18540811	Sulger, Abraham
0010S	0040W	Deford	L Jane (formerly L Jane Horner) & children	4717	57	1854	1858-08-20	60	CC 46	18540811	Sulger, Abraham
0010S	0050W	Deford	L Jane (formerly L Jane Horner) & children	4717	38	1854	1858-08-20	578	CC 46	18540811	Sulger, Abraham
0010S	0030W	Copenhaver	John S	879	54	1854	1858-08-20	80	CC 46	18540811	Sulger, Abraham
0010S	0040W	Copenhaver	John S	879	47	1854	1858-08-20	165	CC 46	18540811	Sulger, Abraham
0020S	0030W	Copenhaver	John S	879	43	1854	1858-08-20	33	CC 46	18540811	Sulger, Abraham
0020S	0040W	Copenhaver	John S	879	59	1854	1858-08-20	34	CC 46	18540811	Sulger, Abraham
0010S	0030W			88888		1854		0	CC 46	18540811	Sulger, Abraham
0010S	0040W			88888		1854		0	CC 46	18540811	Sulger, Abraham
0010S	0050W			88888		1854		0	CC 46	18540811	Sulger, Abraham
0020S	0030W			88888		1854		0	CC 46	18540811	Sulger, Abraham
0020S	0040W			88888		1854		0	CC 46	18540811	Sulger, Abraham
0010S	0020W			88888		1854		0	CC 46	18540811	Sulger, Abraham
0010S	0030W			88888		1854		0	CC 46	18540811	Sulger, Abraham
0020S	0010W			88888		1854		0	CC 46	18540811	Sulger, Abraham
0020S	0020W			88888		1854		0	CC 46	18540811	Sulger, Abraham
0010S	0020W	Griffith	John & w (both deceased) heirs at law	3805	60	1854	1858-08-20	562	CC 46	18540811	Sulger, Abraham
0020S	0020W	Griffith	John & w (both deceased) heirs at law	3805	43	1854	1858-08-20	72	CC 46	18540811	Sulger, Abraham
0010S	0020W	Sulger	Abraham	5221	61	1854	1858-08-20	320	CC 46	18540811	Sulger, Abraham
0010S	0020W	Holbrook	Russel	4365	62	1854	1858-08-20	321	CC 46	18540811	Sulger, Abraham
0010S	0020W	Richardson	Nathaniel C & Anna H	639	63	1854	1858-08-20	263	CC 46	18540811	Sulger, Abraham
0010S	0030W	Richardson	Nathaniel C & Anna H	639	55	1854	1858-08-20	374	CC 46	18540811	Sulger, Abraham
0010S	0020W	Noland	Henry (Sr) (deceased) widow & heirs	3822	67	1854	1858-08-20	641	CC 46	18540811	Sulger, Abraham
0010S	0020W	Landiss	John	4066	65	1854	1858-08-20	307	CC 46	18540811	Sulger, Abraham
0020S	0020W	Landiss	John	4066	37	1854	1858-08-20	13	CC 46	18540811	Sulger, Abraham
0010S	0030W	DeWitt	Thomas/Francis & Otelia	638	57	1854	1858-08-20	643	CC 46	18540811	Sulger, Abraham
0010S	0020W	Rice	James E & w	880	64	1854	1858-08-20	374	CC 46	18540811	Sulger, Abraham
0010S	0030W	Rice	James E & w	880	56	1854	1858-08-20	239	CC 46	18540811	Sulger, Abraham

Twn	Rng	Claimant		Cert Num	Sur Num	Comp Yr	Approved Dt	Acres	Cont	Cont Date	Surveyor
		Surname	Claimant Given Name								
0020S	0010W	Canfield	James	3101	41	1854	1858-08-20	320	CC 46	18540811	Sulger, Abraham
0020S	0010E				88888	1854		0	CC 46	18540811	Sulger, Abraham
0020S	0010E	Brown	Charles	1253	64	1854	1858-08-20	640	CC 46	18540811	Sulger, Abraham
0020S	0010E	Miller	James D	559	56	1854	1858-08-20	304	CC 46	18540811	Sulger, Abraham
0020S	0010E	Saffarrans	Henry & w	3191	57	1854	1858-08-20	613	CC 46	18540811	Sulger, Abraham
0020S	0010E	Athey	James	1257	59	1854	1858-08-20	606	CC 46	18540811	Sulger, Abraham
0020S	0010E	Riley	John	1255	60	1854	1858-08-20	319	CC 46	18540811	Sulger, Abraham
0020S	0010E	Walling	George W	1270	62	1854		626	CC 46	18540811	Sulger, Abraham
0020S	0010E	Walling	Gabriel & w	3225	63	1854		643	CC 46	18540811	Sulger, Abraham
0010S	0040W	Deford	L Jane (formerly L Jane Horner) & children	4717	57	1854	1858-08-20	60	CC 46	18540811	Sulger, Abraham
0010S	0050W	Deford	L Jane (formerly L Jane Horner) & children	4717	38	1854	1858-08-20	578	CC 46	18540811	Sulger, Abraham
0010S	0020W				99999	1854		0	CC 46	18540811	Sulger, Abraham
0010S	0030W				99999	1854		0	CC 46	18540811	Sulger, Abraham
0010S	0040W				99999	1854		0	CC 46	18540811	Sulger, Abraham
0010S	0050W				99999	1854		0	CC 46	18540811	Sulger, Abraham
0020S	0010E				99999	1854		0	CC 46	18540811	Sulger, Abraham
0020S	0010W				99999	1854		0	CC 46	18540811	Sulger, Abraham
0010S	0020W				88888	1854		0	CC 46	18540811	Sulger, Abraham
0010S	0040W				88888	1854		0	CC 46	18540811	Sulger, Abraham
0010S	0050W				88888	1854		0	CC 46	18540811	Sulger, Abraham
0020S	0010E				88888	1854		0	CC 46	18540811	Sulger, Abraham
0020S	0010W				88888	1854		0	CC 46	18540811	Sulger, Abraham
0010S	0020W				88888	1854		0	CC 46	18540811	Sulger, Abraham
0010S	0030W				88888	1854		0	CC 46	18540811	Sulger, Abraham
0010S	0040W				88888	1854		0	CC 46	18540811	Sulger, Abraham
0010S	0050W				88888	1854		0	CC 46	18540811	Sulger, Abraham
0020S	0010E				88888	1854		0	CC 46	18540811	Sulger, Abraham
0020S	0040W				88888	1854		0	CC 46	18540811	Sulger, Abraham
0020S	0050W				88888	1854		0	CC 46	18540811	Sulger, Abraham
0010N	0040W	Naylor	Thomas G	1439	43	1854	1858-08-20	78	CC 46	18540811	Sulger, Abraham
0010S	0040W	Naylor	Thomas G	1439	37	1854	1858-08-20	563	CC 46	18540811	Sulger, Abraham
0010S	0030W	Harper	Andrew & w	877	51	1854	1858-08-20	421	CC 46	18540811	Sulger, Abraham
0010S	0040W	Harper	Andrew & w	877	41	1854	1858-08-20	127	CC 46	18540811	Sulger, Abraham
0010S	0040W	Parsons	Horace & Marilda Parsons (both deceased) heirs	3376	40	1854	1858-08-20	644	CC 46	18540811	Sulger, Abraham
0010S	0030W	Chatfield	William B & w	878	52	1854	1858-08-20	290	CC 46	18540811	Sulger, Abraham
0010S	0040W	Chatfield	William B & w	878	43	1854	1858-08-20	234	CC 46	18540811	Sulger, Abraham
0010S	0030W	Gibson	William O & w	3472	53	1854	1858-08-20	441	CC 46	18540811	Sulger, Abraham
0010S	0040W	Gibson	William O & w	3472	44	1854	1858-08-20	209	CC 46	18540811	Sulger, Abraham
0010S	0040W	Tupper	Robert G & w	4337	42	1854	1858-08-20	630	CC 46	18540811	Sulger, Abraham
0010S	0040W	Dickson	Joshua & heirs of late wife Elinor	4601	45	1854	1858-08-20	643	CC 46	18540811	Sulger, Abraham
0010S	0040W	Davis	Joseph & w	2299	46	1854	1858-08-20	633	CC 46	18540811	Sulger, Abraham
0010S	0040W	McLeod	Donald & w	2300	49	1854	1858-08-20	634	CC 46	18540811	Sulger, Abraham
0010S	0040W	Speake	Thompson B & w	3985	51	1854	1858-08-20	319	CC 46	18540811	Sulger, Abraham
0010S	0040W	Hines	Thomas M & w	3227	58	1854	1858-08-20	394	CC 46	18540811	Sulger, Abraham
0010S	0050W	Hines	Thomas M & w	3227	37	1854	1858-08-20	205	CC 46	18540811	Sulger, Abraham
0020S	0040W	Hines	Thomas M & w	3227	64	1854	1858-08-20	26	CC 46	18540811	Sulger, Abraham
0020S	0050W	Hines	Thomas M & w	3227	46	1854	1858-08-20	17	CC 46	18540811	Sulger, Abraham
0010S	0020W	Sulger	Abraham	5221	61	1854	1858-08-20	322	CC 46	18540811	Sulger, Abraham
0010S	0020W	Rice	James E & w	880	64	1854	1858-08-20	376	CC 46	18540811	Sulger, Abraham
0010S	0030W	Rice	James E & w	880	56	1854	1858-08-20	239	CC 46	18540811	Sulger, Abraham
0020S	0010E	Walling	Gabriel & w	3225	63	1854	1858-08-20	560	CC 46	18540811	Sulger, Abraham
0020S	0010E	Saffarrans	Henry & w	3191	57	1854	1858-08-20	560	CC 46	18540811	Sulger, Abraham
0030S	0010E	Saffarrans	Henry & w	3191	53	1854	1858-08-20	19	CC 46	18540811	Sulger, Abraham
0010S	0020W				99999	1854	1858-08-20	0	CC 46	18540811	Sulger, Abraham
0010S	0030W				99999	1854	1858-08-20	0	CC 46	18540811	Sulger, Abraham
0010S	0040W				99999	1854	1858-08-20	0	CC 46	18540811	Sulger, Abraham
0010S	0050W				99999	1854	1858-08-20	0	CC 46	18540811	Sulger, Abraham
0020S	0010E				99999	1854	1858-08-20	0	CC 46	18540811	Sulger, Abraham

Twn	Rng	Claimant		Cert Num	Sur Num	Comp Yr	Approved Dt	Acres	Cont	Cont Date	Surveyor
		Surname	Claimant Given Name								
0020S	0010W				99999	1854	1858-08-20	0	CC 46	18540811	Sulger, Abraham
0020S	0030W				99999	1854	1858-08-20	0	CC 46	18540811	Sulger, Abraham
0020S	0040W				99999	1854	1858-08-20	0	CC 46	18540811	Sulger, Abraham
0300S	0040W	Beckworth	Charles W & w	584	39	1889	1890-01-23	0	535	18540811	Thiel, William
0300S	0040W	Boyle	Isaac	598	40	1889	1890-01-23	0	535	18540811	Thiel, William
0300S	0040W	Boyle	John T	501	41	1889	1890-01-23	0	535	18540811	Thiel, William
0300S	0040W	Kemmel	Shrles/Charles	430	42	1889	1890-01-23	0	535	18540811	Thiel, William
0300S	0040W	Chapman	Addison B	327	43	1889	1890-01-23	0	535	18890205	Thiel, William
0300S	0040W	Thorn	Joel	384	44	1889	1890-01-23	0	535	18890205	Thiel, William
0300S	0040W	Dumond	Alexander	328	46	1889	1890-01-23	0	535	18890205	Thiel, William
0300S	0040W	Day	George T	1937	47	1889	1890-01-23	0	535	18890205	Thiel, William
0300S	0040W	Thomas	Andrew & w	1936	48	1889	1890-01-23	0	535	18890205	Thiel, William
0300S	0040W	Wooley	Franklin O	1092	49	1889	1890-01-23	0	535	18890205	Thiel, William
0300S	0040W	Wilson	Joseph P	453	50	1889	1890-01-23	0	535	18890205	Thiel, William
0300S	0040W	Ainsler	Jacob	1073	51	1889	1890-01-23	0	535	18890205	Thiel, William
0300S	0040W	Slippy	Jacob (deceased)	1387	37	1889	1890-01-23	0	535	18890205	Thiel, William
			heirs								
0300S	0040W	Boyle	Isaac	598	40	1889	1890-01-23	0	535	18890205	Thiel, William
0300S	0040W	Boyle	John T	501	41	1889	1890-01-23	0	535	18890205	Thiel, William
0300S	0040W	Kemmel	Shrles/Charles	430	42	1889	1890-01-23	0	535	18890205	Thiel, William
0300S	0040W	Chapman	Addison B	327	43	1889	1890-01-23	0	535	18890205	Thiel, William
0300S	0040W	Thorn	Joel	384	44	1889	1890-01-23	0	535	18890205	Thiel, William
0300S	0040W	Day	George T	1937	47	1889	1890-01-23	0	535	18890205	Thiel, William
0300S	0040W	Thomas	Andrew & w	1936	48	1889	1890-01-23	0	535	18890205	Thiel, William
0300S	0040W	Wooley	Franklin O	1092	49	1889	1890-01-23	0	535	18890205	Thiel, William
0300S	0040W	Wilson	Joseph P	453	50	1889	1890-01-23	0	535	18890205	Thiel, William
0300S	0040W	Ainsler	Jacob	1073	51	1889	1890-01-23	0	535	18890205	Thiel, William
0300S	0040W	Dumond	Alexander	328	46	1889	1890-01-23	0	535	18890205	Thiel, William
0300S	0040W	Beckworth	Charles W & w	584	39	1889	1890-01-23	0	535	18890205	Thiel, William
0300S	0040W	Wooley	Franklin O	1092	49	1889	1890-01-23	0	535	18890205	Thiel, William
0300S	0040W	Chapman	Addison B	327	43	1889	1890-01-23	0	535	18890205	Thiel, William
0300S	0040W	Ainsler	Jacob	1073	51	1889	1890-01-23	0	535	18890205	Thiel, William
0300S	0040W	Day	George T	1937	47	1889	1890-01-23	0	535	18890205	Thiel, William
0300S	0040W	Kemmel	Shrles/Charles	430	42	1889	1890-01-23	0	535	18890205	Thiel, William
0300S	0040W	Thomas	Andrew & w	1936	48	1889	1890-01-23	0	535	18890205	Thiel, William
0300S	0040W	Boyle	Isaac	598	40	1889	1890-01-23	0	535	18890205	Thiel, William
0300S	0040W	Wilson	Joseph P	453	50	1889	1890-01-23	0	535	18890205	Thiel, William
0300S	0040W	Thorn	Joel	384	44	1889	1890-01-23	0	535	18890205	Thiel, William
0300S	0040W	Slippy	Jacob (deceased)	1387	37	1889	1890-01-23	0	535	18890205	Thiel, William
			heirs								
0300S	0040W	Boyle	John T	501	41	1889	1890-01-23	0	535	18890205	Thiel, William
0300S	0040W	Dumond	Alexander	328	46	1889	1890-01-23	0	535	18890205	Thiel, William
0040S	0010E	Barlow	Sam'l K & Susannah	72	50	1866	1866-10-24	640	SI	1866	Thompson, David P.
0040S	0010E				99999	1866	1866-10-24	0	SI	1866	Thompson, David P.
0150S	0020W				88888	1857	1858-08-05	0	CC 76	18561219	Thompson, David
											Preston
0090S	0010E				88888	1857	1858-01-20	0	CC 76	18561219	Thompson, David
											Preston
0100S	0010E				88888	1857	1858-01-20	0	CC 76	18561219	Thompson, David
											Preston
0150S	0020W	Wilson	John	602	40	1857	1858-11-05	161	CC 76	18561219	Thompson, David
											Preston
0150S	0020W	Waggoner	Bird	1475	41	1857	1858-01-22	160	CC 76	18561219	Thompson, David
											Preston
0150S	0020W	Dinwiddie	David T & w	2581	42	1857	1858-01-22	320	CC 76	18561219	Thompson, David
											Preston
0150S	0020W	Henry	Thomas D & w	3008	38	1857	1858-01-22	320	CC 76	18561219	Thompson, David
											Preston
0150S	0020W	Godley	C C. as guardian of Absalom Taylor & to Parmelia, wife of said Taylor	535	44	1857	1858-01-22	320	CC 76	18561219	Thompson, David
											Preston
0150S	0020W				99999	1857	1858-01-22	0	CC 76	18561219	Thompson, David
											Preston
0090S	0010E				88888	1857	1858-01-22	0	CC 76	18561219	Thompson, David
											Preston

Twn	Rng	Claimant Surname	Claimant Given Name	Cert Num	Sur Num	Comp Yr	Approved Dt	Acres	Cont	Cont Date	Surveyor
0100S	0010E				88888	1857	1858-08-05	0	CC 76	18561219	Thompson, David Preston
0090S	0010E	Irvine	Robert A & w	4699	60	1857	1858-01-22	319	CC 76	18561219	Thompson, David Preston
0090S	0010E	Hoel	Chamberlin	1900	61	1857	1858-01-22	319	CC 76	18561219	Thompson, David Preston
0090S	0010E	Irvine	Benjamin H S	4848	63	1857	1858-01-22	161	CC 76	18561219	Thompson, David Preston
0090S	0010E	Hollenbeak	Asa H & w	4862	62	1857	1858-01-22	319	CC 76	18561219	Thompson, David Preston
0090S	0010E	Turner	Susan (widow) heirs of Nathan Turner (deceased)	4358	64	1857	1858-01-22	639	CC 76	18561219	Thompson, David Preston
0090S	0010E	Shelton	James	4442	53	1857	1858-01-22	319	CC 76	18561219	Thompson, David Preston
0090S	0010E	McGillchrest	William M	4386	68	1857	1858-01-22	31	CC 76	18561219	Thompson, David Preston
0100S	0010E	McGillchrest	William M	4386	43	1857	1858-01-22	613	CC 76	18561219	Thompson, David Preston
0100S	0010E	Shelton	Alfred	4455	44	1857	1858-01-22	321	CC 76	18561219	Thompson, David Preston
0100S	0010E	Jones	James W	4456	45	1857	1858-01-22	321	CC 76	18561219	Thompson, David Preston
0090S	0010E	Thomas	John S & w	5220	66	1857	1858-01-22	179	CC 76	18561219	Thompson, David Preston
0100S	0010E	Thomas	John S & w	5220	40	1857	1858-01-22	460	CC 76	18561219	Thompson, David Preston
0090S	0010E	Shelton	William & w	4452	67	1857	1858-01-22	207	CC 76	18561219	Thompson, David Preston
0100S	0010E	Shelton	William & w	4452	41	1857	1858-01-22	113	CC 76	18561219	Thompson, David Preston
0090S	0010E				99999	1857	1858-01-22	0	CC 76	18561219	Thompson, David Preston
0100S	0010E				99999	1857	1858-01-22	0	CC 76	18561219	Thompson, David Preston
0100S	0010E	Frost	George T	3633	46	1857	1858-01-22	160	CC 76	18561219	Thompson, David Preston
0100S	0010W	Elliott	James M & Celia Ann	585	46	1857	1858-01-22	160	CC 76	18561219	Thompson, David Preston
0100S	0010E				99999	1857	1858-01-22	0	CC 76	18561219	Thompson, David Preston
0150S	0020W				88888	1857	1858-11-05	0	CC 76	18561219	Thompson, David Preston
0090S	0010E				88888	1857	1858-01-22	0	CC 76	18561219	Thompson, David Preston
0100S	0010E				88888	1857	1858-01-22	0	CC 76	18561219	Thompson, David Preston
0150S	0020W				88888	1857	1858-01-01	0	CC 76	18561219	Thompson, David Preston
0150S	0020W				88888	1857	1858-11-05	0	CC 76	18561219	Thompson, David Preston
0150S	0020W	Gilcause	W. M.		43	1857	1858-11-05	160	CC 76	18561219	Thompson, David Preston
0150S	0020W	Henry	Thomas & w	1505	39	1857	1858-11-05	319	CC 76	18561219	Thompson, David Preston
0150S	0020W				99999	1857	1858-11-05	0	CC 76	18561219	Thompson, David Preston
0300S	0050W				88888	1857		0	CC 81	18570609	Thompson, David Preston
0300S	0060W				88888	1857		0	CC 81	18570609	Thompson, David Preston
0370S	0040W				88888	1857		0	CC 81	18570609	Thompson, David Preston
0370S	0050W				88888	1857		0	CC 81	18570609	Thompson, David Preston
0380S	0030W				88888	1857		0	CC 81	18570609	Thompson, David Preston

Twn	Rng	Claimant		Cert Num	Sur Num	Comp Yr	Approved Dt	Acres	Cont	Cont Date	Surveyor	
		Surname	Claimant Given Name									
0380S	0040W				88888	1857			0	CC 81	18570609	Thompson, David Preston
0380S	0050W				88888	1857			0	CC 81	18570609	Thompson, David Preston
0390S	0030W				88888	1857			0	CC 81	18570609	Thompson, David Preston
0380S	0030W	Toffelmier	Jacob S.		37	1857	1858-05-31	160	CC 81	18570609	18570609	Thompson, David Preston
0380S	0030W	LaClair	Xavier		964	38	1857	1858-05-31	318	CC 81	18570609	Thompson, David Preston
0380S	0030W	Long	George		353	39	1857	1858-05-31	319	CC 81	18570609	Thompson, David Preston
0380S	0030W	Spencer	Willard		373	40	1857	1858-05-31	320	CC 81	18570609	Thompson, David Preston
0380S	0030W	Brown	Henry H		963	41	1857	1854-06-01	57	CC 81	18570609	Thompson, David Preston
0390S	0030W	Brown	Henry H		963	39	1857	1854-06-01	105	CC 81	18570609	Thompson, David Preston
0380S	0030W	Bishop	James (desc) heirs at law	1000	42	1857	1854-05-31	320	CC 81	18570609	18570609	Thompson, David Preston
0380S	0030W	O'Brien	John		725	43	1857	1854-05-31	15	CC 81	18570609	Thompson, David Preston
0380S	0040W	O'Brien	John		725	37	1857	1854-05-31	144	CC 81	18570609	Thompson, David Preston
0380S	0040W	Thompson	William (widow) heirs		372	38	1857	1854-05-31	321	CC 81	18570609	Thompson, David Preston
0370S	0040W	Davidson	John B		432	39	1857	1854-05-31	85	CC 81	18570609	Thompson, David Preston
0370S	0050W	Davidson	John B		432	37	1857	1858-05-31	103	CC 81	18570609	Thompson, David Preston
0380S	0040W	Davidson	John B		432	39	1857	1858-05-31	58	CC 81	18570609	Thompson, David Preston
0380S	0050W	Davidson	John B		432	37	1857	1858-05-31	74	CC 81	18570609	Thompson, David Preston
0370S	0040W	Barnes	James		948	38	1857	1858-05-31	68	CC 81	18570609	Thompson, David Preston
0370S	0050W	Barnes	James		948	38	1857	1858-05-31	93	CC 81	18570609	Thompson, David Preston
0370S	0040W	Luellen	Isaac		380	40	1857	1858-05-31	39	CC 81	18570609	Thompson, David Preston
0370S	0050W	Luellen	Isaac		380	39	1857	1858-05-31	121	CC 81	18570609	Thompson, David Preston
0370S	0050W	Murphy	Bernard O R		426	40	1857	1858-05-31	160	CC 81	18570609	Thompson, David Preston
0380S	0050W	Shoudy	William H		1940	38	1857	1858-05-31	160	CC 81	18570609	Thompson, David Preston
0380S	0050W	Kent	James L		1059	39	1857	1858-05-31	162	CC 81	18570609	Thompson, David Preston
0380S	0050W	Powell	John L		649	40	1857	1858-05-31	159	CC 81	18570609	Thompson, David Preston
0380S	0050W	Pennington	William H		1564	41	1857	1858-05-31	160	CC 81	18570609	Thompson, David Preston
0300S	0060W	Riddle	William H		186	39	1857	1858-05-31	321	CC 81	18570609	Thompson, David Preston
0300S	0060W	Catching	John		399	40	1857	1858-05-31	319	CC 81	18570609	Thompson, David Preston
0300S	0060W	Wilson	William L		305	41	1857	1858-05-31	321	CC 81	18570609	Thompson, David Preston
0300S	0060W	Hawkins	William P		525	42	1857	1858-05-31	160	CC 81	18570609	Thompson, David Preston
0300S	0060W	Catching	James		189	43	1857	1858-05-31	318	CC 81	18570609	Thompson, David Preston
0300S	0060W	Nichols	Israel B		239	44	1857	1858-05-31	323	CC 81	18570609	Thompson, David Preston
0300S	0060W	Flint	Isaac A		238	45	1857	1858-05-31	321	CC 81	18570609	Thompson, David Preston

Twn	Rng	Claimant		Cert Num	Sur Num	Comp Yr	Approved Dt	Acres	Cont	Cont Date	Surveyor
		Surname	Claimant Given Name								
0300S	0050W	Burch	John W	191	61	1857	1858-05-31	97	CC 81	18570609	Thompson, David Preston
0300S	0060W	Burch	John W	191	46	1857	1858-05-31	221	CC 81	18570609	Thompson, David Preston
0300S	0060W	Bosch	James Q, C Vanden	193	47	1857	1858-05-31	317	CC 81	18570609	Thompson, David Preston
0300S	0060W	Hearn	Willis G	414	48	1857	1858-05-31	320	CC 81	18570609	Thompson, David Preston
0300S	0060W	Merriman	William H	188	49	1857	1858-05-31	320	CC 81	18570609	Thompson, David Preston
0300S	0060W	Russell	Joseph	377	50	1857	1858-05-31	161	CC 81	18570609	Thompson, David Preston
0300S	0060W	Judd	William W	336	51	1857	1858-05-13	162	CC 81	18570609	Thompson, David Preston
0300S	0060W	Trimble	Robert & w	655	52	1857	1858-05-13	134	CC 81	18570609	Thompson, David Preston
0300S	0050W	Tiller	Aaron J & w	447	63	1857	1858-05-13	323	CC 81	18570609	Thompson, David Preston
0300S	0050W				99999	1857	1858-05-13	0	CC 81	18570609	Thompson, David Preston
0300S	0060W				99999	1857	1858-05-13	0	CC 81	18570609	Thompson, David Preston
0370S	0040W				99999	1857	1858-05-13	0	CC 81	18570609	Thompson, David Preston
0370S	0050W				99999	1857	1858-05-13	0	CC 81	18570609	Thompson, David Preston
0380S	0030W				99999	1857	1858-05-13	0	CC 81	18570609	Thompson, David Preston
0380S	0050W				99999	1857	1858-05-13	0	CC 81	18570609	Thompson, David Preston
0390S	0030W				99999	1857	1858-05-13	0	CC 81	18570609	Thompson, David Preston
0070S	0030W				99999	1857	1858-05-13	0	CC 84	18571106	Thompson, David Preston
0070S	0020W				99999	1858	1858-05-13	0	CC 84	18571106	Thompson, David Preston
0070S	0030W	Baker	Isaac		91	1857	1858-03-03	197	CC 84	18571106	Thompson, David Preston
0070S	0020W	Rickey	James & w	2512	81	1858	1858-03-03	94	CC 84	18571106	Thompson, David Preston
0070S	0020W				99999	1857	1858-03-03	0	CC 84	18571106	Thompson, David Preston
0070S	0030W				99999	1857	1858-03-03	0	CC 84	18571106	Thompson, David Preston
0380S	0030W				99999	0	1858-05-13	0	CC 81	18570609	Thompson, David Preston
0390S	0030W				99999	0	1858-05-13	0	CC 81	18570609	Thompson, David Preston
0370S	0040W				99999	0	1858-05-13	0	CC 81	18570609	Thompson, David Preston
0370S	0050W				99999	0	1858-05-13	0	CC 81	18570609	Thompson, David Preston
0390S	0030W				99999	0	1858-05-13	0	CC 81	18570609	Thompson, David Preston
0300S	0050W				99999	1857	1858-05-13	0	CC 81	18570609	Thompson, David Preston
0300S	0060W				99999	1857	1858-05-13	0	CC 81	18570609	Thompson, David Preston
0380S	0030W				99999	1857	1858-05-13	0	CC 81	18570609	Thompson, David Preston
0380S	0040W				99999	1857	1858-05-13	0	CC 81	18570609	Thompson, David Preston
0380S	0050W				99999	1857	1858-05-13	0	CC 81	18570609	Thompson, David Preston
0380S	0030W				99999	0	1859-06-01	0	CC 81	18570609	Thompson, David Preston



Twn	Rng	Claimant Surname	Claimant Given Name	Cert Num	Sur Num	Comp Yr	Approved Dt	Acres	Cont	Cont Date	Surveyor
0390S	0030W				99999	0	1859-06-01	0	CC 81	18570609	Thompson, David
0010N	0010E				88888	1850		0	CC 84	18570609	Preston
0010N	0010W				88888	1850		0	CC 84	18570609	Thompson, David
0010N	0040W				88888	1850		0	CC 84	18570609	Preston
0030N	0010W				88888	1850		0	CC 84	18570609	Thompson, David
0030N	0020W				88888	1850		0	CC 84	18571106	Preston
0040N	0010W				88888	1850		0	CC 84	18571106	Thompson, David
0050N	0010W				88888	1850		0	CC 84	18571106	Preston
0050N	0020W				88888	1850		0	CC 84	18571106	Thompson, David
0050S	0060W				88888	1850		0	CC 84	18571106	Preston
0050S	0070W				88888	1850		0	CC 84	18571106	Thompson, David
0060S	0060W				88888	1850		0	CC 84	18571106	Preston
0060S	0070W				88888	1850		0	CC 84	18571106	Thompson, David
0070S	0050W				88888	1850		0	CC 84	18571106	Preston
0070S	0010E				88888	1857		0	CC 84	18571106	Thompson, David
0080S	0010E				88888	1857		0	CC 84	18571106	Preston
0080S	0010E	Morley	Moses & w	4813	50	1850	1860-07-27	643	CC 84	18571106	Thompson, David
0080S	0010E	Phillips	John & w	3814	48	1850	1860-07-27	287	CC 84	18571106	Preston
0080S	0010E	Kincaid	Samuel & w	4100	44	1850	1860-07-27	310	CC 84	18571106	Thompson, David
0080S	0010E	Flanary	Thomas Y & w	3584	47	1850	1860-07-27	322	CC 84	18571106	Preston
0080S	0010E	Chamberlain	James L & w	3583	45	1850	1860-07-27	317	CC 84	18571106	Thompson, David
0080S	0010E	Lipscomb	Barnet & w	3581	46	1857	1860-07-27	322	CC 84	18571106	Preston
0080S	0010E	Heater	Lorenzo D & w	4563	43	1857	1860-07-27	319	CC 84	18571106	Thompson, David
0080S	0010E	Dealy	David (Jr) & w	3435	42	1857	1860-07-27	320	CC 84	18571106	Preston
0080S	0010E	Dudley	Spencer & w	3183	51	1857	1860-07-27	322	CC 84	18571106	Thompson, David
0070S	0010E	Mulkey	Charles J	5118	49	1857	1860-07-27	321	CC 84	18571106	Preston
0070S	0010E	Hubbard	Eli & w	3422	48	1857	1860-07-27	321	CC 84	18571106	Thompson, David
0070S	0010E	Thomas	Leonard	1916	58	1857	1860-07-27	25	CC 84	18571106	Preston
0080S	0010E	Thomas	Leonard	1916	53	1857	1860-07-27	50	CC 84	18571106	Thompson, David
0080S	0010E	Cooper	James & w	5229	52	1857	1860-07-27	200	CC 84	18571106	Preston
0070S	0010E				99999	1857		0	CC 84	18571106	Thompson, David
0080S	0010E				99999	1857		0	CC 84	18571106	Preston
0010N	0010E				99999	1857		0	CC 84	18571106	Thompson, David
											Preston

Tw	Rng	Claimant Surname	Claimant Given Name	Cert Num	Sur Num	Comp Yr	Approved Dt	Acres	Cont	Cont Date	Surveyor
0010N	0010W				99999	1857		0	CC 84	18571106	Thompson, David
0020N	0010W				99999	1857		0	CC 84	18571106	Preston Thompson, David
0030N	0010W				99999	1857		0	CC 84	18571106	Preston Thompson, David
0030N	0020W				99999	1857		0	CC 84	18571106	Preston Thompson, David
0040N	0010W				99999	1857		0	CC 84	18571106	Preston Thompson, David
0050N	0010W				99999	1857		0	CC 84	18571106	Preston Thompson, David
0010N	0010E	Quinn	Terence & w	1027	70	1857	1860-07-27	320	CC 84	18571106	Thompson, David
0010N	0010W	John	James	1352	44	1857	1862-09-16	294	CC 84	18571106	Preston Thompson, David
0010N	0010W	Loomis	James (deceased)	1349	45	1857	1860-07-27	448	CC 84	18571106	Preston Thompson, David
0020N	0010W	Loomis	James (deceased)	1349	55	1857	1860-07-27	194	CC 84	18571106	Preston Thompson, David
0020N	0010W	Gatton	William	1701	43	1857	1860-07-27	289	CC 84	18571106	Preston Thompson, David
0010N	0010W	Watts	George J	1472	46	1857	1860-07-27	639	CC 84	18571106	Preston Thompson, David
0010N	0010W	Richard	Solomon	1357	47	1857	1860-07-27	643	CC 84	18571106	Preston Thompson, David
0020N	0010W	Tomlinson	John G	1399	52	1857	1860-07-27	322	CC 84	18571106	Preston Thompson, David
0030N	0010W	Jackson	Thomas J (dec'd)	3587	46	1857	1860-07-27	319	CC 84	18571106	Preston Thompson, David
0030N	0020W	Jackson	Thomas J (dec'd)	3587	44	1857	1860-07-27	96	CC 84	18571106	Preston Thompson, David
0030N	0020W	Toppleton	William G	1448	38	1857	1860-07-27	320	CC 84	18571106	Preston Thompson, David
0030N	0010W	Miles	Jesse	1434	47	1857	1862-09-16	213	CC 84	18571106	Preston Thompson, David
0030N	0020W	Miles	Jesse	1434	39	1857	1862-09-16	413	CC 84	18571106	Preston Thompson, David
0030N	0010W	Watts	William	1358	48	1857	1862-09-16	147	CC 84	18571106	Preston Thompson, David
0030N	0020W	Watts	William	1358	40	1857	1862-09-16	155	CC 84	18571106	Preston Thompson, David
0030N	0010W	Watts	Benjamin M	1450	49	1857	1862-09-16	181	CC 84	18571106	Preston Thompson, David
0030N	0020W	Watts	Benjamin M	1450	41	1857	1862-09-16	128	CC 84	18571106	Preston Thompson, David
0030N	0010W	Lamberson	Timothy & heirs of his w	2850	39	1857	1860-07-27	232	CC 84	18571106	Preston Thompson, David
0030N	0020W	Lamberson	Timothy & heirs of his w	2850	42	1857	1860-07-27	407	CC 84	18571106	Preston Thompson, David
0030N	0010W	McKay	Malcolm & w	4374	50	1857	1860-07-27	125	CC 84	18571106	Preston Thompson, David
0030N	0020W	McKay	Malcolm & w	4374	43	1857	1860-07-27	195	CC 84	18571106	Preston Thompson, David
0040N	0010W	Broyles	Aaron	3452	37	1857	1860-07-27	319	CC 84	18571106	Preston Thompson, David
0040N	0010W	Perry	Francis & w	4760	55	1857	1860-07-27	290	CC 84	18571106	Preston Thompson, David
0050N	0010W	Perry	Francis & w	4760	57	1857	1860-07-27	341	CC 84	18571106	Preston Thompson, David
0040N	0010W	Fullerton	Robert S	3231	47	1858	1860-07-27	282	CC 84	18571106	Preston Thompson, David
0040N	0010W	Stevens	Benjamin D	3078	56	1858	1860-07-27	318	CC 84	18571106	Preston Thompson, David
0040N	0010W	Achilles	Shubel C	4933	57	1858	1860-07-27	324	CC 84	18571106	Preston Thompson, David

Twn	Rng	Claimant Surname	Claimant Given Name	Cert Num	Sur Num	Comp Yr	Approved Dt	Acres	Cont	Cont Date	Surveyor
0040N	0010W	Cooper	Franklin	3442	58	1858	1860-07-27	295	CC 84	18571106	Thompson, David
0040N	0020W	Cooper	Franklin	3442	43	1858	1860-07-27	21	CC 84	18571106	Preston Thompson, David
0040N	0010W	McNulty	John & w	2910	50	1858	1860-07-27	623	CC 84	18571106	Preston Thompson, David
0040N	0010W	Lemont	Francis A	5255	38	1858	1860-07-27	13	CC 84	18571106	Preston Thompson, David
0050N	0010W	Lemont	Francis A	5255	43	1858	1860-07-27	627	CC 84	18571106	Preston Thompson, David
0050N	0010W	Gong	Francis N & w	2237	55	1858	1860-07-27	318	CC 84	18571106	Preston Thompson, David
0050N	0010W	Near	Abraham Caleb & w	3361	56	1858	1860-07-27	324	CC 84	18571106	Preston Thompson, David
0010N	0040W	Bell	William J & Julia see Boyce, Julia	3580	57	1858	1860-07-27	160	CC 84	18571106	Preston Thompson, David
0010N	0040W	Bell	George	3579	58	1858	1860-07-27	160	CC 84	18571106	Thompson, David
0010N	0040W	Hardin	John & w	3909	60	1858	1860-07-27	319	CC 84	18571106	Preston Thompson, David
0010N	0040W	Kelly	Patrick	4701	51	1858	1860-07-27	159	CC 84	18571106	Preston Thompson, David
0010N	0040W	Shepherd	Samuel & w	4388	62	1858	1860-07-27	324	CC 84	18571106	Preston Thompson, David
0010N	0010W	Brugger	Peter	3395	48	1858	1860-07-27	162	CC 84	18571106	Preston Thompson, David
0010N	0010W	Brugger	John J	3760	49	1858	1860-07-27	321	CC 84	18571106	Preston Thompson, David
0010N	0010W	Shackelford	Paul D	3356	61	1858	1860-07-27	321	CC 84	18571106	Preston Thompson, David
0010N	0010E				99999	1858		0	CC 84	18571106	Preston Thompson, David
0010N	0010W				99999	1858		0	CC 84	18571106	Preston Thompson, David
0020N	0010W				99999	1858		0	CC 84	18571106	Preston Thompson, David
0030N	0010W				99999	1858		0	CC 84	18571106	Preston Thompson, David
0030N	0020W				99999	1858		0	CC 84	18571106	Preston Thompson, David
0040N	0010W				99999	1858		0	CC 84	18571106	Preston Thompson, David
0050N	0010W				99999	1858		0	CC 84	18571106	Preston Thompson, David
0010N	0010E				88888	1858	1860-07-27	0	CC 84	18571106	Preston Thompson, David
0010N	0010W				88888	1858		0	CC 84	18571106	Preston Thompson, David
0010N	0030W				88888	1858	1860-07-27	0	CC 84	18571106	Preston Thompson, David
0020N	0030W				88888	1858	1860-07-27	0	CC 84	18571106	Preston Thompson, David
0010N	0010W	French	Jacob R	2843	51	1858	1860-07-27	322	CC 84	18571106	Thompson, David
0010N	0010W	Brugger	Jacob	1553	52	1858	1860-07-27	160	CC 84	18571106	Preston Thompson, David
0010N	0010W	Hall	Josiah & w	5148	53	1858	1860-07-27	166	CC 84	18571106	Preston Thompson, David
0010S	0010W	Hall	Josiah & w	5148	58	1858	1860-07-27	153	CC 84	18571106	Preston Thompson, David
0010N	0010W	Jones	George W & w	3465	54	1858	1860-07-27	316	CC 84	18571106	Preston Thompson, David
0010N	0010W	Fleppin	James A & w	4158	55	1858	1860-07-27	320	CC 84	18571106	Preston Thompson, David
0010N	0010W	McGill	James	3284	56	1858	1860-07-27	161	CC 84	18571106	Preston Thompson, David

Tw	Rng	Claimant Surname	Claimant Given Name	Cert Num	Sur Num	Comp Yr	Approved Dt	Acres	Cont	Cont Date	Surveyor
0010N	0010W	Shackelford	Paul D	3356	61	1858	1860-07-27	155	CC 84	18571106	Thompson, David Preston
0010N	0010W	McGuire	Francis	1535	57	1858	1860-07-27	307	CC 84	18571106	Thompson, David Preston
0010N	0010W	Scott	James & w	5127	58	1858	1860-07-27	209	CC 84	18571106	Thompson, David Preston
0010N	0010W	Sparks	Lemuel A	1296	59	1858	1860-07-27	313	CC 84	18571106	Thompson, David Preston
0010S	0010W	Sparks	Lemuel A	1296	59	1858	1860-07-27	317	CC 84	18571106	Thompson, David Preston
0010N	0010W	Dustin	Dudley B	1297	60	1858	1860-07-27	321	CC 84	18571106	Thompson, David Preston
0010N	0010E	Sullivan	Timothy	1478	71	1858	1860-07-27	320	CC 84	18571106	Thompson, David Preston
0010N	0030W	Jackson	Ulysses & w (Ulysus on DLC)	3326	81	1858	1860-07-27	142	CC 84	18571106	Thompson, David Preston
0020N	0030W	Jackson	Ulysses & w (Ulysus on DLC)	3326	47	1858	1860-07-27	502	CC 84	18571106	Thompson, David Preston
0010N	0030W	Colder	Horatio N & w	4044	56	1858	1860-07-27	1	CC 84	18571106	Thompson, David Preston
0020N	0030W	Colder	Horatio N & w	4044	45	1858	1860-07-27	639	CC 84	18571106	Thompson, David Preston
0010N	0030W	Waker	Robert & w sec Walker	4561	80	1858	1860-07-27	622	CC 84	18571106	Thompson, David Preston
0010N	0010E				99999	1858		0	CC 84	18571106	Thompson, David Preston
0010N	0010W				99999	1858		0	CC 84	18571106	Thompson, David Preston
0010N	0040W				99999	1858		0	CC 84	18571106	Thompson, David Preston
0010S	0010W				99999	1858		0	CC 84	18571106	Thompson, David Preston
0020N	0010W				99999	1858		0	CC 84	18571106	Thompson, David Preston
0030N	0010W				99999	1858		0	CC 84	18571106	Thompson, David Preston
0030N	0020W				99999	1858		0	CC 84	18571106	Thompson, David Preston
0040N	0010W				99999	1858		0	CC 84	18571106	Thompson, David Preston
0050N	0010W				99999	1858		0	CC 84	18571106	Thompson, David Preston
0050S	0060W				88888	1858		0	CC 84	18571106	Thompson, David Preston
0050S	0070W				88888	1858		0	CC 84	18571106	Thompson, David Preston
0060S	0060W				88888	1858		0	CC 84	18571106	Thompson, David Preston
0060S	0070W				88888	1858		0	CC 84	18571106	Thompson, David Preston
0050S	0060W	Branson	Wm (dec'd) & heirs at law	3722	68	1858	1860-07-27	8	CC 84	18571106	Thompson, David Preston
0050S	0070W	Branson	Wm (dec'd) & heirs at law	3722	50	1858	1860-07-27	5	CC 84	18571106	Thompson, David Preston
0060S	0060W	Branson	Wm (dec'd) & heirs at law	3722	93	1858	1860-07-27	79	CC 84	18571106	Thompson, David Preston
0060S	0070W	Branson	Wm (dec'd) & heirs at law	3722	43	1858	1860-07-27	532	CC 84	18571106	Thompson, David Preston
0060S	0070W	Thorp	George & w	3207	50	1858	1860-07-27	270	CC 84	18571106	Thompson, David Preston
0060S	0070W	Lawson	Henry C	5151	49	1858	1860-07-27	162	CC 84	18571106	Thompson, David Preston
0060S	0070W	Lawson	George W	5152	48	1858	1860-07-27	161	CC 84	18571106	Thompson, David Preston
0060S	0070W	Hussey	Nathan & w	3173	45	1858	1860-07-27	641	CC 84	18571106	Thompson, David Preston

Twn	Rng	Claimant		Cert Num	Sur Num	Comp Yr	Approved Dt	Acres	Cont	Cont Date	Surveyor
		Surname	Claimant Given Name								
0060S	0070W	Burden	Levi & w	5112	46	1858	1860-07-27	644	CC 84	18571106	Thompson, David Preston
0060S	0070W	Eades	Abraham	3609	47	1858	1860-07-27	318	CC 84	18571106	Thompson, David Preston
0050S	0060W			99999		1858	1860-07-27	0	CC 84	18571106	Thompson, David Preston
0050S	0070W			99999		1858	1860-07-27	0	CC 84	18571106	Thompson, David Preston
0060S	0060W			99999		1858	1860-07-27	0	CC 84	18571106	Thompson, David Preston
0060S	0070W			99999		1858	1860-07-27	0	CC 84	18571106	Thompson, David Preston
0010N	0010E			99999		1858	1860-07-27	0	CC 84	18571106	Thompson, David Preston
0010N	0030W			99999		1858	1860-07-27	0	CC 84	18571106	Thompson, David Preston
0010N	0040W			99999		1858	1860-07-27	0	CC 84	18571106	Thompson, David Preston
0020N	0010W			99999		1858	1860-07-27	0	CC 84	18571106	Thompson, David Preston
0020N	0030W			99999		1858	1860-07-27	0	CC 84	18571106	Thompson, David Preston
0030N	0010W			99999		1858	1860-07-27	0	CC 84	18571106	Thompson, David Preston
0040N	0010W			99999		1858	1860-07-27	0	CC 84	18571106	Thompson, David Preston
0040N	0020W			99999		1858	1860-07-27	0	CC 84	18571106	Thompson, David Preston
0050N	0010W			99999		1858	1860-07-27	0	CC 84	18571106	Thompson, David Preston
0070S	0010E			99999		1858	1860-07-27	0	CC 84	18571106	Thompson, David Preston
0080S	0010E			99999		1858	1860-07-27	0	CC 84	18571106	Thompson, David Preston
0010N	0010W			99999		1858	1862-09-16	0	CC 84	18571106	Thompson, David Preston
0030N	0010W			99999		1858	1862-09-16	0	CC 84	18571106	Thompson, David Preston
0030N	0020W			99999		1858	1862-09-16	0	CC 84	18571106	Thompson, David Preston
0010N	0010E			99999		1858	1860-07-27	0	CC 84	18571106	Thompson, David Preston
0010N	0010W			99999		1858	1860-07-27	0	CC 84	18571106	Thompson, David Preston
0010N	0040W			99999		1858	1860-07-27	0	CC 84	18571106	Thompson, David Preston
0010S	0010W			99999		1858	1860-07-27	0	CC 84	18571106	Thompson, David Preston
0020N	0010W			99999		1858	1860-07-27	0	CC 84	18571106	Thompson, David Preston
0030N	0010W			99999		1858	1860-07-27	0	CC 84	18571106	Thompson, David Preston
0030N	0020W			99999		1858	1860-07-27	0	CC 84	18571106	Thompson, David Preston
0040N	0010W			99999		1858	1860-07-27	0	CC 84	18571106	Thompson, David Preston
0050S	0060W			99999		1858	1860-07-27	0	CC 84	18571106	Thompson, David Preston
0050S	0070W			99999		1858	1860-07-27	0	CC 84	18571106	Thompson, David Preston
0060S	0060W			99999		1858	1860-07-27	0	CC 84	18571106	Thompson, David Preston
0060S	0070W			99999		1858	1860-07-27	0	CC 84	18571106	Thompson, David Preston
0010N	0010E			88888		1859		0	CC 91	18571106	Thompson, David Preston

Twn	Rng	Claimant Surname	Claimant Given Name	Cert Num	Sur Num	Comp Yr	Approved Dt	Acres	Cont	Cont Date	Surveyor	
0020S	0010E				88888	1859			0	CC 91	18571106	Thompson, David
0040S	0010W				88888	1859			0	CC 91	18571106	Preston
0050S	0010W				88888	1859			0	CC 91	18571106	Thompson, David
0050S	0020W				88888	1859			0	CC 91	18510119	Preston
0020S	0010E	Bland	Wm	1256	55	1859	1860-07-27	468	CC 91	18510119	Thompson, David	Preston
0010N	0010E	Blackiston	William	3992	53	1859	1860-07-27	199	CC 91	18510119	Thompson, David	Preston
0040S	0010W	Minier	Abraham T	2200	60	1859	1860-07-27	542	CC 91	18510119	Thompson, David	Preston
0040S	0010W	Rester	James	1180	52	1859	1860-07-27	563	CC 91	18510119	Thompson, David	Preston
0040S	0010W	Hovender	Alfred	1182	76	1858	1860-07-27	312	CC 91	18510119	Thompson, David	Preston
0050S	0010W	Johnson	Neill	1515	69	1859	1860-07-27	265	CC 91	18510119	Thompson, David	Preston
0050S	0010W	Raymond	Peter & w	3374	58	1859	1860-07-27	402	CC 91	18510119	Thompson, David	Preston
0050S	0020W				3374	88	1859	1860-07-27	216	CC 91	18510119	Thompson, David
0050S	0020W	Foisy	Medard G	2271	104	1859	1860-08-27	159	CC 91	18510119	Thompson, David	Preston
0010N	0010E	Couch	John H (deceased) widow & heirs at law	3879	52	1859	1863-01-24	624	CC 91	18510119	Thompson, David	Preston
0010N	0010E				99999	1859			0	CC 91	18510119	Thompson, David
0010N	0010E				99999	1859	1863-01-24		0	CC 91	18510119	Preston
0010N	0010E				99999	1859	1860-07-27		0	CC 91	18510119	Thompson, David
0020S	0010E				99999	1859	1860-07-27		0	CC 91	18510119	Preston
0040S	0010W				99999	1859	1860-07-27		0	CC 91	18510119	Thompson, David
0050S	0010W				99999	1859	1860-07-27		0	CC 91	18510119	Preston
0050S	0020W				99999	1859	1860-07-27		0	CC 91	18510119	Thompson, David
0040S	0010W				99999	1859	1860-08-01		0	CC 91	18510119	Preston
0050S	0020W				99999	1859	1860-08-01		0	CC 91	18510119	Thompson, David
0010S	0130E				88888	1865			0	SI	18510119	Preston
0010S	0130E	Henderson	L P	2	37	1865	1865-06-01	160	SI	18510119	Thompson, David	Preston
0010S	0130E				99999	1865	1865-06-01		0	SI	18510119	Thompson, David
0010S	0140E				88888	1865			0	SI	18510119	Preston
0010S	0140E	Bolton	Daniel & w	4441	37	1865	1865-09-29		0	SI	1865	Thompson, David
0010S	0140E	Rudio	Peter & w	3241	38	1865	1865-09-29	460	SI	1865	Preston	Thompson, David
0010S	0140E				99999	1865	1865-09-29		0	SI	1865	Preston
0350S	0010E				88888	1856			0	CC 63	18650308	Truax, Sewell
0350S	0010W				88888	1856			0	CC 63	18650308	Truax, Sewell
0350S	0020W				88888	1856			0	CC 63	18650308	Truax, Sewell
0360S	0010E				88888	1856			0	CC 63	18650308	Truax, Sewell
0360S	0010W				88888	1856			0	CC 63	18550906	Truax, Sewell
0360S	0020W				88888	1856			0	CC 63	18550906	Truax, Sewell

Twn	Rng	Claimant		Cert Num	Sur Num	Comp Yr	Approved Dt	Acres	Cont	Cont Date	Surveyor
		Surname	Claimant Given Name								
0370S	0010W			88888	1856			0	CC 63	18550906	Truax, Sewell
0370S	0020W			88888	1856			0	CC 63	18550906	Truax, Sewell
0380S	0010E			88888	1856			0	CC 63	18550906	Truax, Sewell
0380S	0010W			88888	1856			0	CC 63	18550906	Truax, Sewell
0380S	0020W			88888	1856			0	CC 63	18550906	Truax, Sewell
0390S	0010E			88888	1856			0	CC 63	18550906	Truax, Sewell
0390S	0020E			88888	1856			0	CC 63	18550906	Truax, Sewell
0400S	0010E			88888	1856			0	CC 63	18550906	Truax, Sewell
0400S	0020E			88888	1856			0	CC 63	18550906	Truax, Sewell
0400S	0020E	Barrow	Hugh F	11	39	1856	1856-11-22	160	CC 63	18550906	Truax, Sewell
0390S	0020E	Gibbs	John (deceased) heirs	976	47	1856	1856-11-22	132	CC 63	18550906	Truax, Sewell
0400S	0020E	Gibbs	John (deceased) heirs	976	38	1856	1856-11-22	28	CC 63	18550906	Truax, Sewell
0390S	0020E	Russell	James H	13	46	1856	1856-11-22	133	CC 63	18550906	Truax, Sewell
0400S	0020E	Russell	James H	13	37	1856	1856-11-22	27	CC 63	18550906	Truax, Sewell
0390S	0020E	Hill	Isaac	106	45	1856	1856-11-22	640	CC 63	18550906	Truax, Sewell
0390S	0020E	Evans	Richard	318	44	1856	1856-11-22	160	CC 63	18550906	Truax, Sewell
0390S	0020E	Chapman	Henry H	953	49	1856	1856-11-22	160	CC 63	18550906	Truax, Sewell
0390S	0020E	Chapman	Daniel	954	48	1856	1856-11-22	160	CC 63	18550906	Truax, Sewell
0390S	0010E	Hiatt	Lewis	294	60	1856	1856-11-22	6	CC 63	18550906	Truax, Sewell
0390S	0020E	Hiatt	Lewis	294	42	1856	1856-11-22	154	CC 63	18550906	Truax, Sewell
0390S	0020E	Hiatt	Jesse	299	43	1856	1856-11-22	160	CC 63	18550906	Truax, Sewell
0390S	0010E	Taylor	William	284	59	1856	1856-11-22	12	CC 63	18550906	Truax, Sewell
0390S	0020E	Taylor	William	284	41	1856	1856-11-22	148	CC 63	18550906	Truax, Sewell
0390S	0010E	Songer	William F	293	57	1856	1856-11-22	96	CC 63	18550906	Truax, Sewell
0390S	0020E	Songer	William F	293	40	1856	1856-11-22	64	CC 63	18550906	Truax, Sewell
0390S	0010E			58	1856	1856-11-22		101	CC 63	18550906	Truax, Sewell
0390S	0020E			39	1856	1856-11-22		219	CC 63	18550906	Truax, Sewell
0390S	0010E	Murphy	John	676	51	1856	1856-11-22	79	CC 63	18550906	Truax, Sewell
0390S	0020E	Murphy	John	676	38	1856	1856-11-22	81	CC 63	18550906	Truax, Sewell
0390S	0020E			37	1856	1856-11-22		160	CC 63	18550906	Truax, Sewell
0390S	0010E	Dunn	Patrick	108	56	1856	1856-11-22	160	CC 63	18550906	Truax, Sewell
0390S	0010E	Smith	Thomas	9	55	1856	1856-11-22	161	CC 63	18550906	Truax, Sewell
0390S	0010E	Tolman	James C	121	54	1856	1856-11-22	318	CC 63	18550906	Truax, Sewell
0390S	0010E	Wells	Giles	73	53	1856	1856-11-22	320	CC 63	18550906	Truax, Sewell
0390S	0010E	Condrey	Furney G & w	950	52	1856	1856-11-22	317	CC 63	18550906	Truax, Sewell
0390S	0010E	Walker	Enoch F	319	49	1856	1856-11-22	320	CC 63	18550906	Truax, Sewell
0390S	0010E	Walker	Minurs/Minus	951	50	1856	1856-11-22	160	CC 63	18550906	Truax, Sewell
0390S	0010E	Willis	Henry C	16	48	1856	1856-11-22	161	CC 63	18550906	Truax, Sewell
0390S	0010E			46	1856	1856-11-22		322	CC 63	18550906	Truax, Sewell
0390S	0010E	Wright	Robert	23	45	1856	1856-11-22	320	CC 63	18550906	Truax, Sewell
0390S	0010E	Grubb	Samuel & w	6	44	1856	1856-11-22	320	CC 63	18550906	Truax, Sewell
0390S	0010E	Fordyce	Asa G	74	43	1856	1856-11-22	320	CC 63	18550906	Truax, Sewell
0390S	0010E	Hargadine	Robert B	8	42	1856	1856-11-22	160	CC 63	18550906	Truax, Sewell
0390S	0010E	Helman	Abel D	95	40	1856	1856-11-22	321	CC 63	18550906	Truax, Sewell
0380S	0010E	Bunyard	James B & w	686	54	1856	1856-11-22	46	CC 63	18550906	Truax, Sewell
0390S	0010E	Bunyard	James B & w	686	47	1856	1856-11-22	255	CC 63	18550906	Truax, Sewell
0380S	0010E	Million	Bennett	410	53	1856	1856-11-22	28	CC 63	18550906	Truax, Sewell
0390S	0010E	Million	Bennett	410	41	1856	1856-11-22	292	CC 63	18550906	Truax, Sewell
0380S	0010E	Chase	William	908	51	1856	1856-11-22	57	CC 63	18550906	Truax, Sewell
0390S	0010E	Chase	William	908	38	1856	1856-11-22	103	CC 63	18550906	Truax, Sewell
0380S	0010E			52	1856	1856-11-22		70	CC 63	18550906	Truax, Sewell
0390S	0010E			37	1856	1856-11-22		92	CC 63	18550906	Truax, Sewell
0380S	0010E			50	1856	1856-11-22		320	CC 63	18550906	Truax, Sewell
0380S	0010E	Newhouse	William	53	49	1856	1856-11-22	320	CC 63	18550906	Truax, Sewell
0380S	0010E	Barrett	John	55	48	1856	1856-11-22	321	CC 63	18550906	Truax, Sewell
0380S	0010E			47	1856	1856-11-22		160	CC 63	18550906	Truax, Sewell
0380S	0010E			46	1856	1856-11-22		160	CC 63	18550906	Truax, Sewell
0380S	0010E	Myer	Benjamin F	156	44	1856	1856-11-22	320	CC 63	18550906	Truax, Sewell
0380S	0010E	Myer	William C	158	45	1856	1856-11-22	319	CC 63	18550906	Truax, Sewell
0380S	0010E	Myer	Nathaniel	157	43	1856	1856-11-22	322	CC 63	18550906	Truax, Sewell
0380S	0010E	Fiske	Nathan W & w	1023	42	1856	1856-11-22	320	CC 63	18550906	Truax, Sewell
0380S	0010E			37	1856	1856-11-22		120	CC 63	18550906	Truax, Sewell
0380S	0010W			79	1856	1856-11-22		42	CC 63	18550906	Truax, Sewell
0380S	0010E			38	1856	1856-11-22		120	CC 63	18550906	Truax, Sewell
0380S	0010W			78	1856	1856-11-22		40	CC 63	18550906	Truax, Sewell

Twn	Rng	Claimant		Cert Num	Sur Num	Comp Yr	Approved Dt	Acres	Cont	Cont Date	Surveyor
		Surname	Claimant Given Name								
0380S	0010E	Redick	Thomas H	30	39	1856	1856-11-22	13	CC 63	18550906	Truax, Sewell
0380S	0010W	Redick	Thomas H	30	71	1856	1856-11-22	13	CC 63	18550906	Truax, Sewell
0380S	0010E	Woollen	Isaac	359	40	1856	1856-11-22	42	CC 63	18550906	Truax, Sewell
0380S	0010W	Woollen	Isaac	359	74	1856	1856-11-22	109	CC 63	18550906	Truax, Sewell
0380S	0010E	Dingham	William H	288	41	1856	1856-11-22	21	CC 63	18550906	Truax, Sewell
0380S	0010W	Dingham	William H	288	72	1856	1856-11-22	139	CC 63	18550906	Truax, Sewell
0380S	0010W	White	Thomas W heirs	362	73	1856	1856-11-22	160	CC 63	18550906	Truax, Sewell
0380S	0010W	Eldridge	Henry H	5	70	1856	1856-11-22	155	CC 63	18550906	Truax, Sewell
0380S	0010W	Van Dyke	Samuel D	38	40	1856	1856-11-22	320	CC 63	18550906	Truax, Sewell
0380S	0010W	Arundell	Thomas	34	41	1856	1856-11-22	319	CC 63	18550906	Truax, Sewell
0380S	0010W	Riggs	Michael & w	741	45	1856	1856-11-22	320	CC 63	18550906	Truax, Sewell
0380S	0010W	Colver	Samuel	83	42	1856	1856-11-22	639	CC 63	18550906	Truax, Sewell
0380S	0010W	Colver	Hiram & w	24	43	1856	1856-11-22	642	CC 63	18550906	Truax, Sewell
0380S	0010W	Smith	Nelson D	147	59	1856	1856-11-22	160	CC 63	18550906	Truax, Sewell
0380S	0010W	Chase	Thomas	86	58	1856	1856-11-22	161	CC 63	18550906	Truax, Sewell
0380S	0010W	Anderson	Jesse M	59	60	1856	1856-11-22	152	CC 63	18550906	Truax, Sewell
0380S	0010W	Wagner	Jacob	15	64	1856	1856-11-22	160	CC 63	18550906	Truax, Sewell
0380S	0010W	Thornton	James	144	65	1856	1856-11-22	260	CC 63	18550906	Truax, Sewell
0380S	0010W	Robinson	John	87	66	1856	1856-11-22	320	CC 63	18550906	Truax, Sewell
0380S	0010W	Stearns	David E	134	67	1856	1856-11-22	321	CC 63	18550906	Truax, Sewell
0380S	0010W	Beeson	John	142	63	1856	1856-11-22	320	CC 63	18550906	Truax, Sewell
0380S	0010W	Thurber	John	407	44	1856	1856-11-22	281	CC 63	18550906	Truax, Sewell
0380S	0010W	Ball	Addison	961	46	1856	1856-11-22	160	CC 63	18550906	Truax, Sewell
0380S	0010W	Hamlin	James	151	47	1856	1856-11-22	320	CC 63	18550906	Truax, Sewell
0380S	0010W	Vining	George T	31	48	1856	1856-11-22	161	CC 63	18550906	Truax, Sewell
0380S	0010W	Gridley	Wallace A	150	49	1856	1856-11-22	320	CC 63	18550906	Truax, Sewell
0380S	0010W	Whitworth	Thomas & w	980	51	1856	1856-11-22	293	CC 63	18550906	Truax, Sewell
0380S	0020W	Whitworth	Thomas & w	980	51	1856	1856-11-22	27	CC 63	18550906	Truax, Sewell
0380S	0010W			52	52	1856	1856-11-22	320	CC 63	18550906	Truax, Sewell
0380S	0010W			53	53	1856	1856-11-22	160	CC 63	18550906	Truax, Sewell
0380S	0010W			56	56	1856	1856-11-22	160	CC 63	18550906	Truax, Sewell
0380S	0010W	Sterling	James	149	55	1856	1856-11-22	160	CC 63	18550906	Truax, Sewell
0380S	0010W	Ream	Woodford	141	57	1856	1856-11-22	320	CC 63	18550906	Truax, Sewell
0380S	0010W	Anderson	James F	146	61	1856	1856-11-22	160	CC 63	18550906	Truax, Sewell
0380S	0010W	Anderson	Eli K	143	62	1856	1856-11-22	160	CC 63	18550906	Truax, Sewell
0380S	0010W	Rockfellow	Albert G	165	68	1856	1856-11-22	161	CC 63	18550906	Truax, Sewell
0380S	0010W	Rockfellow	George W	166	69	1856	1856-11-22	161	CC 63	18550906	Truax, Sewell
0380S	0010W	Willis	Thomas J (deceased) heirs	1133	75	1856	1856-11-22	160	CC 63	18550906	Truax, Sewell
0380S	0010W			77	77	1856	1856-11-22	160	CC 63	18550906	Truax, Sewell
0380S	0010W			76	76	1856	1856-11-22	154	CC 63	18550906	Truax, Sewell
0380S	0010W	Amerman	Henry	148	80	1856	1856-11-22	161	CC 63	18550906	Truax, Sewell
0380S	0010W	Oatman	Harvey B	92	81	1856	1856-11-22	322	CC 63	18550906	Truax, Sewell
0380S	0010W	Oatman	Harrison B	93	82	1856	1856-11-22	319	CC 63	18550906	Truax, Sewell
0380S	0010W	Gray	John F	153	83	1856	1856-11-22	320	CC 63	18550906	Truax, Sewell
0370S	0010W	Crawford	Jorasney	152	53	1856	1856-11-22	17	CC 63	18550906	Truax, Sewell
0380S	0010W	Crawford	Jorasney	152	84	1856	1856-11-22	143	CC 63	18550906	Truax, Sewell
0370S	0010W	Mathes	William	154	54	1856	1856-11-22	41	CC 63	18550906	Truax, Sewell
0380S	0010W	Mathes	William	154	85	1856	1856-11-22	118	CC 63	18550906	Truax, Sewell
0370S	0010W	Gore	Emerson E	164	48	1856	1856-11-22	27	CC 63	18550906	Truax, Sewell
0380S	0010W	Gore	Emerson E	164	38	1856	1856-11-22	293	CC 63	18550906	Truax, Sewell
0360S	0010W	Lupton	James A heirs	984	37	1856	1856-11-22	319	CC 63	18550906	Truax, Sewell
0360S	0010W			38	38	1856	1856-11-22	159	CC 63	18550906	Truax, Sewell
0360S	0010W			39	39	1856	1856-11-22	319	CC 63	18550906	Truax, Sewell
0360S	0010W			40	40	1856	1856-11-22	160	CC 63	18550906	Truax, Sewell
0360S	0010W	McConnell	Adam W A	118	41	1856	1856-11-22	320	CC 63	18550906	Truax, Sewell
0360S	0010W	Matney	Carrel B	977	42	1856	1856-11-22	320	CC 63	18550906	Truax, Sewell
0360S	0010W	Cameron	Theodorie	18	45	1856	1856-11-22	160	CC 63	18550906	Truax, Sewell
0360S	0010W	Fryer	James J	17	46	1856	1856-11-22	160	CC 63	18550906	Truax, Sewell
0360S	0010W	Leonard	Benjamin A & Jane	540	47	1856	1856-11-22	319	CC 63	18550906	Truax, Sewell
0360S	0010W	Young	Nicholas A	989	48	1856	1856-11-22	160	CC 63	18550906	Truax, Sewell
0360S	0010W	Linkswiler	Tobias L	1021	49	1856	1856-11-22	161	CC 63	18550906	Truax, Sewell
0360S	0010W	Tinkham	Levi	446	50	1856	1856-11-22	321	CC 63	18550906	Truax, Sewell
0360S	0010W	Stow	Pleasant W & w	979	51	1856	1856-11-22	321	CC 63	18550906	Truax, Sewell
0350S	0010E	Day	Silas G	270	38	1856	1856-11-22	14	CC 63	18550906	Truax, Sewell



Twn	Rng	Claimant		Cert Num	Sur Num	Comp Yr	Approved Dt	Acres	Cont	Cont Date	Surveyor
		Surname	Claimant Given Name								
0350S	0010W	Day	Silas G	270	37	1856	1856-11-22	41	CC 63	18550906	Truax, Sewell
0360S	0010E	Day	Silas G	270	43	1856	1856-11-22	28	CC 63	18550906	Truax, Sewell
0360S	0010W	Day	Silas G	270	43	1856	1856-11-22	76	CC 63	18550906	Truax, Sewell
0350S	0010E	Day	Edward W	285	37	1856	1856-11-22	56	CC 63	18550906	Truax, Sewell
0360S	0010E	Day	Edward W	285	42	1856	1856-11-22	104	CC 63	18550906	Truax, Sewell
0360S	0010E	Pease	Sylvester	634	37	1856	1856-11-22	161	CC 63	18550906	Truax, Sewell
0360S	0010E	Bradley	Luzerne	853	38	1856	1856-11-22	160	CC 63	18550906	Truax, Sewell
0360S	0010E	Tatom	James & w	862	39	1856	1856-11-22	320	CC 63	18550906	Truax, Sewell
0360S	0010E	O'Neill	Felix & w	990	40	1856	1856-11-22	321	CC 63	18550906	Truax, Sewell
0360S	0010E	Brown	Henry R	975	41	1856	1856-11-22	161	CC 63	18550906	Truax, Sewell
0350S	0010W	Collier	Champaign	4	38	1856	1856-11-22	160	CC 63	18550906	Truax, Sewell
0350S	0010W	McDaniel	Larkin	88	39	1856	1856-11-22	160	CC 63	18550906	Truax, Sewell
0350S	0010W	Tucker	Woodson (deceased) widow & heirs	107	40	1856	1856-11-22	300	CC 63	18550906	Truax, Sewell
0360S	0010W	Tucker	Woodson (deceased) widow & heirs	107	44	1856	1856-11-22	21	CC 63	18550906	Truax, Sewell
0350S	0010W	Reed	Lewis	993	41	1856	1856-11-22	320	CC 63	18550906	Truax, Sewell
0350S	0010W	Mosier	David	994	42	1856	1856-11-22	160	CC 63	18550906	Truax, Sewell
0350S	0020W	Petton	Edward C	79	37	1856	1856-11-22	161	CC 63	18550906	Truax, Sewell
0350S	0020W	Bruce	James	1013	38	1856	1856-11-22	161	CC 63	18550906	Truax, Sewell
0350S	0010E			99999		1856	1856-11-22	0	CC 63	18550906	Truax, Sewell
0350S	0010W			99999		1856	1856-11-22	0	CC 63	18550906	Truax, Sewell
0350S	0020W			99999		1856	1856-11-22	0	CC 63	18550906	Truax, Sewell
0360S	0010E			99999		1856	1856-11-22	0	CC 63	18550906	Truax, Sewell
0360S	0010W			99999		1856	1856-11-22	0	CC 63	18550906	Truax, Sewell
0360S	0020W			99999		1856	1856-11-22	0	CC 63	18550906	Truax, Sewell
0360S	0030W			99999		1856	1856-11-22	0	CC 63	18550906	Truax, Sewell
0360S	0040W			99999		1856	1856-11-22	0	CC 63	18550906	Truax, Sewell
0360S	0050W			99999		1856	1856-11-22	0	CC 63	18550906	Truax, Sewell
0370S	0010W			99999		1856	1856-11-22	0	CC 63	18550906	Truax, Sewell
0370S	0020W			99999		1856	1856-11-22	0	CC 63	18550906	Truax, Sewell
0380S	0010E			99999		1856	1856-11-22	0	CC 63	18550906	Truax, Sewell
0380S	0010W			99999		1856	1856-11-22	0	CC 63	18550906	Truax, Sewell
0380S	0020W			99999		1856	1856-11-22	0	CC 63	18550906	Truax, Sewell
0390S	0010E			99999		1856	1856-11-22	0	CC 63	18550906	Truax, Sewell
0390S	0020E			99999		1856	1856-11-22	0	CC 63	18550906	Truax, Sewell
0350S	0010W			99999		1856		0	CC 63	18550906	Truax, Sewell
0350S	0020W			99999		1856		0	CC 63	18550906	Truax, Sewell
0360S	0010E			99999		1856		0	CC 63	18550906	Truax, Sewell
0360S	0010W			99999		1856		0	CC 63	18550906	Truax, Sewell
0360S	0040W			99999		1856		0	CC 63	18550906	Truax, Sewell
0360S	0050W			99999		1856		0	CC 63	18550906	Truax, Sewell
0370S	0010W			88888		1856		0	CC 63	18550906	Truax, Sewell
0370S	0020W			88888		1856		0	CC 63	18550906	Truax, Sewell
0380S	0010W			88888		1856		0	CC 63	18550906	Truax, Sewell
0380S	0020W			88888		1856		0	CC 63	18550906	Truax, Sewell
0370S	0020W	Bellinger	Merit	429	84	1856	1856-11-22	160	CC 63	18550906	Truax, Sewell
0370S	0020W				86	1856	1856-11-22	160	CC 63	18550906	Truax, Sewell
0370S	0020W				87	1856	1856-11-22	320	CC 63	18550906	Truax, Sewell
0370S	0020W	Stearns	Sam'l E & w	800	88	1856	1856-11-22	320	CC 63	18550906	Truax, Sewell
0370S	0010W	Butler	Ashmun J	135	39	1856	1856-11-22	107	CC 63	18550906	Truax, Sewell
0370S	0020W	Butler	Ashmun J	135	60	1856	1856-11-22	213	CC 63	18550906	Truax, Sewell
0370S	0010W	Miller	John S & w	958	40	1856	1856-11-22	237	CC 63	18550906	Truax, Sewell
0370S	0020W	Miller	John S & w	958	61	1856	1856-11-22	82	CC 63	18550906	Truax, Sewell
0370S	0020W	Kerr	Gideon G	105	91	1856	1856-11-22	147	CC 63	18550906	Truax, Sewell
0370S	0020W	Hathaway	James W	54	92	1856	1856-11-22	141	CC 63	18550906	Truax, Sewell
0370S	0020W				94	1856	1856-11-22	144	CC 63	18550906	Truax, Sewell
0370S	0020W	Bellinger	Honicle & w	428	95	1856	1856-11-22	293	CC 63	18550906	Truax, Sewell
0380S	0020W	Bellinger	Honicle & w	428	44	1856	1856-11-22	351	CC 63	18550906	Truax, Sewell
0370S	0020W	Davis	James R	75	97	1856	1856-11-22	193	CC 63	18550906	Truax, Sewell
0380S	0020W	Davis	James R	75	42	1856	1856-11-22	127	CC 63	18550906	Truax, Sewell
0370S	0020W	Griffin	William M	468	96	1856	1856-11-22	98	CC 63	18550906	Truax, Sewell
0380S	0020W	Griffin	William M	468	43	1856	1856-11-22	112	CC 63	18550906	Truax, Sewell
0370S	0010W	Packard	Rezin B	114	42	1855	1856-11-22	198	CC 63	18550906	Truax, Sewell
0370S	0020W	Packard	Rezin B	114	89	1855	1856-11-22	123	CC 63	18550906	Truax, Sewell

Twn	Rng	Claimant		Cert Num	Sur Num	Comp Yr	Approved Dt	Acres	Cont	Cont Date	Surveyor	
		Surname	Claimant Given Name									
0380S	0020W	Stearnes	A P	573	45	1855	1856-11-22	160	CC 63	18550906	Truax, Sewell	
0380S	0020W				46	1855	1856-11-22	159	CC 63	18550906	Truax, Sewell	
0380S	0020W	Eme	Claude	379	47	1855	1856-11-22	323	CC 63	18550906	Truax, Sewell	
0380S	0020W	Hoffman	William	50	50	1855	1856-11-22	241	CC 63	18550906	Truax, Sewell	
0380S	0020W	Griffin	Joseph F & w	987	48	1855	1856-11-22	321	CC 63	18550906	Truax, Sewell	
0380S	0020W	Griffin	Burrel B	82.5	49	1855	1856-11-22	640	CC 63	18550906	Truax, Sewell	
0370S	0010W	Evans	Napoleon B	27	44	1855	1856-11-22	640	CC 63	18550906	Truax, Sewell	
0370S	0010W	Wright	William	40	45	1855	1856-11-22	283	CC 63	18550906	Truax, Sewell	
0370S	0020W	Wright	William	40	85	1855	1856-11-22	38	CC 63	18550906	Truax, Sewell	
0370S	0010W	Ball	Francis	1089	50	1855	1856-11-22	160	CC 63	18550906	Truax, Sewell	
0370S	0010W	Ball	Daivd & w	962	51	1856	1856-11-22	320	CC 63	18550906	Truax, Sewell	
0370S	0010W	Berneburg	William	117	52	1856	1856-11-22	321	CC 63	18550906	Truax, Sewell	
0370S	0010W	Smith	Irvin	96	59	1856	1856-11-22	320	CC 63	18550906	Truax, Sewell	
0370S	0010W	Low	Thomas heirs	852	58	1856	1856-11-22	160	CC 63	18550906	Truax, Sewell	
0370S	0010W	McKee	John & w	1141	62	1856	1856-11-22	320	CC 63	18550906	Truax, Sewell	
0370S	0010W	Bowen	Samuel	1285	60	1856	1856-11-22	160	CC 63	18550906	Truax, Sewell	
0370S	0010W	Blue	Amos	1284	61	1856	1856-11-22	159	CC 63	18550906	Truax, Sewell	
0370S	0010W	Bowen	John B	333	63	1856	1856-11-22	320	CC 63	18550906	Truax, Sewell	
0370S	0010W				64	1856	1856-11-22	160	CC 63	18550906	Truax, Sewell	
0370S	0010W				65	1856	1856-11-22	160	CC 63	18550906	Truax, Sewell	
0370S	0010W	Parker	Joseph P & w	1103	66	1856	1856-11-22	320	CC 63	18550906	Truax, Sewell	
0370S	0010W	Oliver	Wayne	1014	57	1856	1856-11-22	160	CC 63	18550906	Truax, Sewell	
0370S	0010W	Sutherland	Samuel D	1022	56	1856	1856-11-22	160	CC 63	18550906	Truax, Sewell	
0370S	0010W	Larson	Elisha & w	523	55	1856	1856-11-22	320	CC 63	18550906	Truax, Sewell	
0370S	0010W				49	1856	1856-11-22	98	CC 63	18550906	Truax, Sewell	
0380S	0010W				39	1856	1856-11-22	62	CC 63	18550906	Truax, Sewell	
0370S	0020W	Williams	Joshua & w	488	57	1856	1856-11-22	320	CC 63	18550906	Truax, Sewell	
0370S	0010W				37	1856	1856-11-22	160	CC 63	18550906	Truax, Sewell	
0370S	0010W				99999	1856	1856-11-22	0	CC 63	18550906	Truax, Sewell	
0370S	0020W				99999	1856	1856-11-22	0	CC 63	18550906	Truax, Sewell	
0380S	0010W				99999	1856	1856-11-22	0	CC 63	18550906	Truax, Sewell	
0380S	0020W				99999	1856	1856-11-22	0	CC 63	18550906	Truax, Sewell	
0360S	0020W				88888	1855		0	CC 63	18550906	Truax, Sewell	
0370S	0010W				88888	1855		0	CC 63	18550906	Truax, Sewell	
0370S	0020W				88888	1855		0	CC 63	18550906	Truax, Sewell	
0380S	0010W				88888	1855		0	CC 63	18550906	Truax, Sewell	
0380S	0020W				88888	1855		0	CC 63	18550906	Truax, Sewell	
0370S	0020W	Clugage	James	89	37	1855	1856-11-22	160	CC 63	18550906	Truax, Sewell	
0370S	0020W				955	38	1855	1856-11-22	159	CC 63	18550906	Truax, Sewell
0370S	0020W	Walker	Jesse (deceased) heirs	956	39	1854	1856-11-22	480	CC 63	18550906	Truax, Sewell	
0370S	0020W	Miller	John F & w	1863	40	1854	1856-11-22	320	CC 63	18550906	Truax, Sewell	
0370S	0020W	Miller	Robert E	959	41	1855	1856-11-22	151	CC 63	18550906	Truax, Sewell	
0370S	0020W	Armstrong	Robert C	846	42	1855	1856-11-22	321	CC 63	18550906	Truax, Sewell	
0370S	0020W	Ward	Thomas	580	43	1855	1856-11-22	128	CC 63	18550906	Truax, Sewell	
0370S	0020W	Sears	Granville	579	44	1855	1856-11-22	160	CC 63	18550906	Truax, Sewell	
0370S	0020W	Miller	Peter E	35	45	1855	1856-11-22	319	CC 63	18550906	Truax, Sewell	
0360S	0020W	Tepper	John & w	1101	61	1855	1856-11-22	0	CC 63	18550906	Truax, Sewell	
0370S	0020W	Tepper	John & w	1101	46	1855	1856-11-22	0	CC 63	18550906	Truax, Sewell	
0360S	0020W	Kennedy	Mary & Mary J Wolf, devises of John Kennedy (dec'd)	29	65	1855	1856-11-22	5	CC 63	18550906	Truax, Sewell	
0370S	0020W	Kennedy	Mary & Mary J Wolf, devises of John Kennedy (dec'd)	29	47	1855	1856-11-22	156	CC 63	18550906	Truax, Sewell	
0360S	0020W	Dean	Nathaniel C	139	66	1855	1856-11-22	32	CC 63	18550906	Truax, Sewell	
0370S	0020W	Dean	Nathaniel C	139	48	1855	1856-11-22	288	CC 63	18550906	Truax, Sewell	
0360S	0020W	Huston	James	304	67	1855	1856-11-22	35	CC 63	18550906	Truax, Sewell	
0370S	0020W	Huston	James	304	49	1855	1856-11-22	125	CC 63	18550906	Truax, Sewell	
0370S	0020W	Skinner	Alonzo A	945	58	1855	1856-11-22	320	CC 63	18550906	Truax, Sewell	
0370S	0010W	Rice	Levi A & w	25	38	1855	1856-11-22	149	CC 63	18550906	Truax, Sewell	
0370S	0020W	Rice	Levi A & w	25	59	1855	1856-11-22	490	CC 63	18550906	Truax, Sewell	
0370S	0020W	Smith	Lawson H	561	52	1855	1856-11-22	159	CC 63	18550906	Truax, Sewell	
0370S	0020W	Beall	Thomas F	563	53	1855	1856-11-22	160	CC 63	18550906	Truax, Sewell	

Twn	Rng	Claimant		Cert Num	Sur Num	Comp Yr	Approved Dt	Acres	Cont	Cont Date	Surveyor
		Surname	Claimant Given Name								
0370S	0020W	Angel	Martin (deceased)	969	54	1855	1856-11-22	641	CC 63	18550906	Truax, Sewell
0370S	0020W	Plymale	Francis M	833	62	1855	1856-11-22	160	CC 63	18550906	Truax, Sewell
0370S	0020W	Plymale	Mary Ann	834	63	1855	1856-11-22	160	CC 63	18550906	Truax, Sewell
0370S	0020W	Beall	Robert V	564	64	1855	1856-11-22	160	CC 63	18550906	Truax, Sewell
0370S	0020W	Fairchild	Hyman	562	65	1855	1856-11-22	160	CC 63	18550906	Truax, Sewell
0370S	0020W	Chambers	Aaron	43	66	1856	1856-11-22	320	CC 63	18550906	Truax, Sewell
0370S	0020W	Welton	Archibald S & w	7	67	1856	1856-11-22	316	CC 63	18550906	Truax, Sewell
0370S	0020W	Clinton	David & w	10	68	1855	1856-11-22	320	CC 63	18550906	Truax, Sewell
0370S	0020W	Ross	John E	137	69	1855	1856-11-22	322	CC 63	18550906	Truax, Sewell
0370S	0020W	Ish	Horace L	968	70	1855	1859-11-22	320	CC 63	18550906	Truax, Sewell
0370S	0020W	Ward	Alexander	14	73	1855	1856-11-22	322	CC 63	18550906	Truax, Sewell
0370S	0020W	Overbeck	Henry A	77	71	1855	1856-11-22	320	CC 63	18550906	Truax, Sewell
0370S	0020W	Heber	Frederick	109	72	1855	1856-11-22	322	CC 63	18550906	Truax, Sewell
0370S	0020W	Pinkham	Ebenezer	992	74	1855	1856-11-22	162	CC 63	18550906	Truax, Sewell
0370S	0020W	Pinkham	Joseph	391	75	1855	1856-11-22	160	CC 63	18550906	Truax, Sewell
0370S	0020W	Tice	John R	616	76	1855	1856-11-22	160	CC 63	18550906	Truax, Sewell
0370S	0020W	Davison	Andrew	617	77	1855	1856-11-22	160	CC 63	18550906	Truax, Sewell
0370S	0020W	Tenbrook	Abram	111	78	1855	1856-11-22	320	CC 63	18550906	Truax, Sewell
0370S	0020W	Lacy	John S & w	812	79	1855	1856-11-22	233	CC 63	18550906	Truax, Sewell
0380S	0020W	Lacy	John S & w	812	41	1855	1856-11-22	5	CC 63	18550906	Truax, Sewell
0370S	0020W	Klopfenstein	Nicholas	36	80	1855	1856-11-22	100	CC 63	18550906	Truax, Sewell
0380S	0020W	Klopfenstein	Nicholas	36	40	1855	1856-11-22	220	CC 63	18550906	Truax, Sewell
0370S	0020W	Herrin	David N	112	81	1855	1856-11-22	84	CC 63	18550906	Truax, Sewell
0380S	0020W	Herrin	David N	112	39	1855	1856-11-22	76	CC 63	18550906	Truax, Sewell
0370S	0020W	McKinnell	Henry	37	82	1855	1856-11-22	86	CC 63	18550906	Truax, Sewell
0380S	0020W	McKinnell	Henry	37	38	1855	1865-11-22	235	CC 63	18550906	Truax, Sewell
0370S	0010W	Johnson	John W	41	43	1855	1856-11-22	61	CC 63	18550906	Truax, Sewell
0370S	0020W	Johnson	John W	41	83	1855	1856-11-22	19	CC 63	18550906	Truax, Sewell
0380S	0010W	Johnson	John W	41	37	1855	1856-11-22	184	CC 63	18550906	Truax, Sewell
0380S	0020W	Johnson	John W	41	37	1855	1856-11-22	57	CC 63	18550906	Truax, Sewell
0360S	0020W			99999		1855	1856-11-22	0	CC 63	18550906	Truax, Sewell
0370S	0010W			99999		1855	1856-11-22	0	CC 63	18550906	Truax, Sewell
0370S	0020W			99999		1855	1856-11-22	0	CC 63	18550906	Truax, Sewell
0380S	0010W			99999		1855	1856-11-22	0	CC 63	18550906	Truax, Sewell
0380S	0020W			99999		1855	1856-11-22	0	CC 63	18550906	Truax, Sewell
0360S	0020W			88888		1856		0	CC 63	18550906	Truax, Sewell
0360S	0030W			88888		1856		0	CC 63	18550906	Truax, Sewell
0360S	0040W			88888		1856		0	CC 63	18550906	Truax, Sewell
0360S	0050W			88888		1856		0	CC 63	18550906	Truax, Sewell
0370S	0020W			88888		1856		0	CC 63	18550906	Truax, Sewell
0370S	0030W			88888		1856		0	CC 63	18550906	Truax, Sewell
0360S	0020W	Mattoon	Andrew J	404	37	1856	1856-11-22	160	CC 63	18550906	Truax, Sewell
0360S	0020W	Nye	Chauncey	405	38	1856	1856-11-22	159	CC 63	18550906	Truax, Sewell
0360S	0020W				39	1856	1856-11-22	160	CC 63	18550906	Truax, Sewell
0360S	0020W				40	1856	1856-11-22	160	CC 63	18550906	Truax, Sewell
0360S	0020W	Hail	James R & w	929	43	1856	1856-11-22	267	CC 63	18550906	Truax, Sewell
0360S	0020W	Wilson	William	930	44	1856	1856-11-22	160	CC 63	18550906	Truax, Sewell
0360S	0020W	Wrisley	John B & w	26	42	1856	1856-11-22	320	CC 63	18550906	Truax, Sewell
0360S	0020W	Thompson	Thomas	1040	41	1856	1859-11-22	160	CC 63	18550906	Truax, Sewell
0360S	0020W	Newland	Ethbert F	39	45	1856	1856-11-22	160	CC 63	18550906	Truax, Sewell
0360S	0020W	Rankin	John	123	46	1856	1856-11-22	320	CC 63	18550906	Truax, Sewell
0360S	0020W				47	1856	1856-11-22	237	CC 63	18550906	Truax, Sewell
0360S	0020W	Kahler	William	282	49	1856	1856-11-22	279	CC 63	18550906	Truax, Sewell
0360S	0020W	Hughes	William M	957	48	1856	1856-11-22	160	CC 63	18550906	Truax, Sewell
0360S	0020W	Hall	Rowland	386	50	1856	1856-11-22	160	CC 63	18550906	Truax, Sewell
0360S	0020W	Drew	Benjamin J	997	51	1856	1856-11-22	161	CC 63	18550906	Truax, Sewell
0360S	0020W	Davis	Walter R	1090	52	1856	1856-11-22	160	CC 63	18550906	Truax, Sewell
0360S	0020W	McDonough	James	2	53	1856	1856-11-22	160	CC 63	18550906	Truax, Sewell
0360S	0020W	Pyle	Thomas	3	54	1856	1856-11-22	159	CC 63	18550906	Truax, Sewell
0360S	0020W	Rankin	John & w	1	56	1856	1856-11-22	320	CC 63	18550906	Truax, Sewell
0360S	0020W	Watson	John	295	57	1856	1856-11-22	160	CC 63	18550906	Truax, Sewell
0360S	0020W	Watson	Stephen	366	58	1856	1856-11-22	160	CC 63	18550906	Truax, Sewell
0360S	0020W	Coakley	John	22	59	1856	1856-11-22	271	CC 63	18550906	Truax, Sewell

Twn	Rng	Claimant		Cert Num	Sur Num	Comp Yr	Approved Dt	Acres	Cont	Cont Date	Surveyor
		Surname	Claimant Given Name								
0370S	0020W	Coakley	John	22	51	1856	1856-11-22	49	CC 63	18550906	Truax, Sewell
0360S	0020W	Tepper	John & w	1101	61	1856	1856-11-22	148	CC 63	18550906	Truax, Sewell
0370S	0020W	Tepper	John & w	1101	46	1856	1856-11-22	50	CC 63	18550906	Truax, Sewell
0360S	0020W	Coakly	Andrew J	28	60	1856	1856-11-22	161	CC 63	18550906	Truax, Sewell
0360S	0020W	Dawson	James granted to McKay, John W	2130	62	1856	1856-11-22	161	CC 63	18550906	Truax, Sewell
0360S	0020W	McKay	John W	974	63	1856	1856-11-22	160	CC 63	18550906	Truax, Sewell
0360S	0020W	Hall	Samuel	396	64	1856	1856-11-22	321	CC 63	18550906	Truax, Sewell
0360S	0020W	Anderson	John	119	69	1856	1856-11-22	320	CC 63	18550906	Truax, Sewell
0360S	0020W	Truax	Sewall	19	55	1856	1856-11-22	160	CC 63	18550906	Truax, Sewell
0360S	0020W	Worman	Thomas	1036	68	1856	1856-11-22	32	CC 63	18550906	Truax, Sewell
0360S	0030W	Worman	Thomas	1036	39	1856	1856-11-22	92	CC 63	18550906	Truax, Sewell
0370S	0020W	Worman	Thomas	1036	50	1856	1856-11-22	9	CC 63	18550906	Truax, Sewell
0370S	0030W	Worman	Thomas	1036	37	1856	1856-11-22	27	CC 63	18550906	Truax, Sewell
0360S	0030W	TVault	William G	12	37	1856	1856-11-22	611	CC 63	18550906	Truax, Sewell
0360S	0030W	Swinden	John & w	1048	38	1856	1856-11-22	320	CC 63	18550906	Truax, Sewell
0360S	0040W	Birdseye	Frederick G	438	37	1856	1856-11-22	161	CC 63	18550906	Truax, Sewell
0360S	0040W	Schieffelin	Clinton	274	38	1856	1856-11-22	160	CC 63	18550906	Truax, Sewell
0360S	0040W	Walker	Joseph C	753	39	1856	1856-11-22	77	CC 63	18550906	Truax, Sewell
0360S	0040W	Jewett	Robert S	374	40	1856	1859-11-22	164	CC 63	18550906	Truax, Sewell
0360S	0050W	Scholes	Joshua	1945	37	1856	1856-11-22	159	CC 63	18550906	Truax, Sewell
0360S	0050W	Jones	John K & Ruth A (deceased)	97	38	1856	1856-11-22	321	CC 63	18550906	Truax, Sewell
0360S	0020W			99999	1856	1856-11-22		0	CC 63	18550906	Truax, Sewell
0360S	0030W			99999	1856	1856-11-22		0	CC 63	18550906	Truax, Sewell
0360S	0040W			99999	1856	1856-11-22		0	CC 63	18550906	Truax, Sewell
0360S	0050W			99999	1856	1856-11-22		0	CC 63	18550906	Truax, Sewell
0370S	0020W			99999	1856	1856-11-22		0	CC 63	18550906	Truax, Sewell
0370S	0030W			99999	1856	1856-11-22		0	CC 63	18550906	Truax, Sewell
0360S	0020W			99999	1856	1859-11-22		0	CC 63	18550906	Truax, Sewell
0360S	0040W			99999	1856	1859-11-22		0	CC 63	18550906	Truax, Sewell
0340S	0060W			88888	1857	1857-06-18		0	CC 74	18561211	Truax, Sewell
0350S	0070W			88888	1857	1857-06-18		0	CC 74	18561211	Truax, Sewell
0360S	0060W			88888	1857	1857-06-18		0	CC 74	18561211	Truax, Sewell
0360S	0070W			88888	1857	1857-06-18		0	CC 74	18561211	Truax, Sewell
0380S	0070W			88888	1857	1857-06-18		0	CC 74	18561211	Truax, Sewell
0380S	0080W			88888	1857	1857-06-18		0	CC 74	18561211	Truax, Sewell
0390S	0070W			88888	1857	1857-06-18		0	CC 74	18561211	Truax, Sewell
0390S	0080W			88888	1857	1857-06-18		0	CC 74	18561211	Truax, Sewell
0400S	0020E			88888	1857	1857-06-18		0	CC 74	18561211	Truax, Sewell
0400S	0070W			88888	1857	1857-06-18		0	CC 74	18561211	Truax, Sewell
0400S	0080W			88888	1857	1857-06-18		0	CC 74	18561211	Truax, Sewell
0400S	0090W			88888	1857	1857-06-18		0	CC 74	18561211	Truax, Sewell
0410S	0010E			88888	1857	1857-06-18		0	CC 74	18561211	Truax, Sewell
0410S	0020E			88888	1857	1857-06-18		0	CC 74	18561211	Truax, Sewell
0360S	0060W	Tuffs	James P & w	924	37	1857	1857-06-18	320	CC 74	18561211	Truax, Sewell
0360S	0060W	Vannoy	James N	1105	38	1857	1857-06-18	161	CC 74	18561211	Truax, Sewell
0360S	0060W	Dinnie	Thomas (deceased) widow & heirs at law	1102	39	1857	1857-06-18	160	CC 74	18561211	Truax, Sewell
0360S	0060W	Frizzell	Thomas (deceased)	1104	40	1857	1857-06-18	53	CC 74	18561211	Truax, Sewell
0360S	0070W			37	1857	1857-06-18		267	CC 74	18561211	Truax, Sewell
0360S	0060W			41	1857	1857-06-18		159	CC 74	18561211	Truax, Sewell
0340S	0060W	Twogood	James H	896	37	1857	1857-06-18	159	CC 74	18561211	Truax, Sewell
0340S	0060W	Harkness	McDonough	794	38	1857	1857-06-18	159	CC 74	18561211	Truax, Sewell
0340S	0060W	Johnson	James (dec'd) heirs	1109	39	1857	1857-06-18	160	CC 74	18561211	Truax, Sewell
0340S	0060W	Niday	Hiram (dec'd) widow & heirs	1479	40	1857	1857-06-18	321	CC 74	18561211	Truax, Sewell
0350S	0070W	Miller	George B	556	37	1857	1857-06-18	160	CC 74	18561211	Truax, Sewell
0350S	0070W	Pasley	Moses	99	38	1857	1857-06-18	151	CC 74	18561211	Truax, Sewell
0350S	0070W	Love	Timoleon	76	39	1857	1857-06-18	160	CC 74	18561211	Truax, Sewell
0380S	0080W	Reeves	L E	277	37	1857	1857-06-18	161	CC 74	18561211	Truax, Sewell
0380S	0080W	Reeves	John R	1060	38	1857	1857-06-18	160	CC 74	18561211	Truax, Sewell
0390S	0080W	Kerby	James	1872	37	1857	1857-06-18	160	CC 74	18561211	Truax, Sewell
0390S	0080W			38	1857	1857-06-18		158	CC 74	18561211	Truax, Sewell
0390S	0080W	Turner	Alonzo P	140	39	1857	1857-06-18	155	CC 74	18561211	Truax, Sewell

Twn	Rng	Claimant		Cert Num	Sur Num	Comp Yr	Approved Dt	Acres	Cont	Cont Date	Surveyor
		Surname	Claimant Given Name								
0400S	0080W	Turner	Alonzo P	140	37	1857	1857-06-18	167	CC 74	18561211	Truax, Sewell
0400S	0080W	Ross	William W	788	38	1857	6/18/1957	0	CC 74	18561211	Truax, Sewell
0400S	0080W	Mendenhall	Jacob	1063	39	1857	1857-06-18	144	CC 74	18561211	Truax, Sewell
0400S	0090W	Mendenhall	Jacob	1063	37	1857	1857-06-18	18	CC 74	18561211	Truax, Sewell
0400S	0080W	Tanner	E S	1530	41	1857	1857-06-18	160	CC 74	18561211	Truax, Sewell
0400S	0080W	Sibley	Comfort & w	1075	40	1857	1857-06-18	319	CC 74	18561211	Truax, Sewell
0400S	0080W	Scott	S R & w	1711	42	1857	1857-06-18	319	CC 74	18561211	Truax, Sewell
0400S	0080W	Sutherland	William	870	44	1857	1857-06-18	160	CC 74	18561211	Truax, Sewell
0400S	0080W	Lowery	James	866	43	1857	1857-06-18	160	CC 74	18561211	Truax, Sewell
0400S	0070W	Thomas	John	785	37	1857	1857-06-18	62	CC 74	18561211	Truax, Sewell
0400S	0080W	Thomas	John	785	45	1857	1857-06-18	98	CC 74	18561211	Truax, Sewell
0400S	0070W	Patterson	Norman	784	38	1857	1857-06-18	160	CC 74	18561211	Truax, Sewell
0390S	0080W	Briggs	George E	136	40	1857	1857-06-18	322	CC 74	18561211	Truax, Sewell
0390S	0080W	Watkins	William H	801	41	1857	1857-06-18	160	CC 74	18561211	Truax, Sewell
0390S	0070W	White	Samuel	261	37	1857	1857-06-18	246	CC 74	18561211	Truax, Sewell
0390S	0080W	White	Samuel	261	42	1857	1857-06-18	75	CC 74	18561211	Truax, Sewell
0400S	0080W	Hall	Pulasky	303	46	1857	1857-06-18	160	CC 74	18561211	Truax, Sewell
0400S	0070W	Newman	William	262	39	1857	1857-06-18	278	CC 74	18561211	Truax, Sewell
0400S	0080W	Newman	William	262	47	1857	1857-06-18	42	CC 74	18561211	Truax, Sewell
0390S	0070W	Beach	Chas H	355	38	1857	1857-06-18	12	CC 74	18561211	Truax, Sewell
0400S	0070W	Beach	Chas H	355	40	1857	1857-06-18	148	CC 74	18561211	Truax, Sewell
0390S	0070W	Platter	Abraham H	302	39	1857	1857-06-18	108	CC 74	18561211	Truax, Sewell
0400S	0070W	Platter	Abraham H	302	41	1857	1857-06-18	53	CC 74	18561211	Truax, Sewell
0390S	0080W	Porter	John D see Post	326	43	1857	1857-06-18	320	CC 74	18561211	Truax, Sewell
0380S	0070W	Northcutt	Edward J & w	891	37	1857	1857-06-18	321	CC 74	18561211	Truax, Sewell
0380S	0070W	Dickerson	Joseph H	115	38	1857	1857-06-18	160	CC 74	18561211	Truax, Sewell
0380S	0070W	Mooney	Samuel	57	39	1857	1857-06-18	160	CC 74	18561211	Truax, Sewell
0380S	0070W	Mullen	William M & w	1027	41	1857	1857-06-18	320	CC 74	18561211	Truax, Sewell
0380S	0070W	Guest	William (dec'd) heirs at law	1082	40	1857	1857-06-18	319	CC 74	18561211	Truax, Sewell
0380S	0070W	Kelly	William T	1010	42	1857	1857-06-18	160	CC 74	18561211	Truax, Sewell
0380S	0070W	Wixom	Henry W	56	43	1857	1857-06-18	160	CC 74	18561211	Truax, Sewell
0410S	0010E	Cole	Rufus	133	37	1857	1857-06-18	145	CC 74	18561211	Truax, Sewell
0410S	0020E	Cole	Rufus	133	37	1857	1857-06-18	15	CC 74	18561211	Truax, Sewell
0410S	0010E				38	1857	1857-06-18	162	CC 74	18561211	Truax, Sewell
0400S	0020E			58	40	1857	1857-06-18	149	CC 74	18561211	Truax, Sewell
0410S	0020E			58	39	1857	1857-06-18	12	CC 74	18561211	Truax, Sewell
0340S	0060W			99999	1857	1857-06-18		0	CC 74	18561211	Truax, Sewell
0350S	0070W			99999	1857	1857-06-18		0	CC 74	18561211	Truax, Sewell
0360S	0060W			99999	1857	1857-06-18		0	CC 74	18561211	Truax, Sewell
0360S	0070W			99999	1857	1857-06-18		0	CC 74	18561211	Truax, Sewell
0380S	0070W			99999	1857	1857-06-18		0	CC 74	18561211	Truax, Sewell
0380S	0080W			99999	1857	1857-06-18		0	CC 74	18561211	Truax, Sewell
0390S	0070W			99999	1857	1857-06-18		0	CC 74	18561211	Truax, Sewell
0390S	0080W			99999	1857	1857-06-18		0	CC 74	18561211	Truax, Sewell
0400S	0020E			99999	1857	1857-06-18		0	CC 74	18561211	Truax, Sewell
0400S	0070W			99999	1857	1857-06-18		0	CC 74	18561211	Truax, Sewell
0400S	0080W			99999	1857	1857-06-18		0	CC 74	18561211	Truax, Sewell
0400S	0090W			99999	1857	1857-06-18		0	CC 74	18561211	Truax, Sewell
0410S	0010E			99999	1857	1857-06-18		0	CC 74	18561211	Truax, Sewell
0410S	0020E			99999	1857	1857-06-18		0	CC 74	18561211	Truax, Sewell
0410S	0080W			99999	1857	1857-06-18		0	CC 74	18561211	Truax, Sewell
0360S	0040W			88888	1857	1857-06-18		0	CC 74	18561211	Truax, Sewell
0370S	0010W			88888	1857	1857-06-18		0	CC 74	18561211	Truax, Sewell
0370S	0020W			88888	1857	1857-06-18		0	CC 74	18561211	Truax, Sewell
0380S	0010W			88888	1857	1857-06-18		0	CC 74	18561211	Truax, Sewell
0390S	0010E			88888	1857	1857-06-18		0	CC 74	18561211	Truax, Sewell
0370S	0020W	Smith	Samuel	72	93	1857	1857-06-18	146	CC 74	18561211	Truax, Sewell
0370S	0020W	Poole	James R	952	90	1857	1857-06-18	307	CC 74	18561211	Truax, Sewell
0360S	0040W	Birdseye	David N & w	946	41	1857	1857-06-18	321	CC 74	18561211	Truax, Sewell
0390S	0010E				39	1857	1857-06-18	160	CC 74	18561211	Truax, Sewell
0370S	0010W	Hoxie	Obadiah D	84	41	1857	1857-06-18	4	CC 74	18561211	Truax, Sewell
0380S	0010W	Hoxie	Obadiah D	84	50	1857	1857-06-18	319	CC 74	18561211	Truax, Sewell
0370S	0010W	Hoxie	George W	1028	47	1857	1857-06-18	55	CC 74	18561211	Truax, Sewell
0380S	0010W	Hoxie	George W	1028	54	1857	1857-06-18	105	CC 74	18561211	Truax, Sewell
0370S	0010W	Jones	Charles F	116	46	1857	1857-06-18	161	CC 74	18561211	Truax, Sewell
0370S	0020W	Constant	Isaac	170	56	1857	1857-06-18	322	CC 74	18561211	Truax, Sewell

Twn	Rng	Claimant		Cert Num	Sur Num	Comp Yr	Approved Dt	Acres	Cont	Cont Date	Surveyor
		Surname	Claimant Given Name								
0370S	0020W	Hopwood	Thomas	322	55	1857	1857-06-18	321	CC 74	18561211	Truax, Sewell
0360S	0040W				99999	1857	1857-06-18	0	CC 74	18561211	Truax, Sewell
0370S	0010W				99999	1857	1857-06-18	0	CC 74	18561211	Truax, Sewell
0370S	0020W				99999	1857	1857-06-18	0	CC 74	18561211	Truax, Sewell
0380S	0010W				99999	1857	1857-06-18	0	CC 74	18561211	Truax, Sewell
0390S	0010E				99999	1857	1857-06-18	0	CC 74	18561211	Truax, Sewell
0060S	0030W				88888	1858		0	CC 85	18561211	Truax, Sewell
0270S	0140W				88888	1858		0	CC 85	18561211	Truax, Sewell
0280S	0120W				88888	1858		0	CC 85	18561211	Truax, Sewell
0280S	0130W				88888	1858		0	CC 85	18561211	Truax, Sewell
0280S	0150W				88888	1858		0	CC 85	18571221	Truax, Sewell
0290S	0120W				88888	1858		0	CC 85	18571221	Truax, Sewell
0290S	0150W				88888	1858		0	CC 85	18571221	Truax, Sewell
0300S	0120W				88888	1858		0	CC 85	18571221	Truax, Sewell
0300S	0150W				88888	1858		0	CC 85	18571221	Truax, Sewell
0320S	0150W				88888	1858		0	CC 85	18571221	Truax, Sewell
0330S	0150W				88888	1858		0	CC 85	18571221	Truax, Sewell
0360S	0040W				88888	1858		0	CC 85	18571221	Truax, Sewell
0360S	0070W				88888	1858		0	CC 85	18571221	Truax, Sewell
0360S	0140W				88888	1858		0	CC 85	18571221	Truax, Sewell
0380S	0010W				88888	1858		0	CC 85	18571221	Truax, Sewell
0380S	0020W				88888	1858		0	CC 85	18571221	Truax, Sewell
0390S	0010W				88888	1858		0	CC 85	18571221	Truax, Sewell
0390S	0020W				88888	1858		0	CC 85	18571221	Truax, Sewell
0390S	0030W				88888	1858		0	CC 85	18571221	Truax, Sewell
0410S	0130W				88888	1858		0	CC 85	18571221	Truax, Sewell
0250S	0130W				88888	1858		0	CC 85	18571221	Truax, Sewell
0260S	0130W				88888	1858		0	CC 85	18571221	Truax, Sewell
0250S	0130W	Harris	William H	1035	37	1858	1859-05-23	322	CC 85	18571221	Truax, Sewell
0250S	0130W	Foley	Abram N & w	894	38	1858	1859-05-23	322	CC 85	18571221	Truax, Sewell
0250S	0130W	Beckworth	Charles W & w	584	39	1858	1862-02-12	161	CC 85	18571221	Truax, Sewell
0250S	0130W	Foley	Euphrates J & w	973	40	1858	1859-05-23	317	CC 85	18571221	Truax, Sewell
0260S	0130W	Beachel	Wm	740	39	1858	1859-05-23	161	CC 85	18571221	Truax, Sewell
0260S	0130W	Beachel	David	739	38	1858	1859-05-23	159	CC 85	18571221	Truax, Sewell
0260S	0130W	Flanigan	James	615	40	1858	1859-05-23	160	CC 85	18571221	Truax, Sewell
0260S	0130W	Coffen	Vestal & wife heirs at law	614	37	1858	1859-05-23	316	CC 85	18571221	Truax, Sewell
0250S	0130W				99999	1858		0	CC 85	18571221	Truax, Sewell
0260S	0130W				99999	1858		0	CC 85	18571221	Truax, Sewell
0300S	0120W				99999	1858		0	CC 85	18571221	Truax, Sewell
0310S	0120W				99999	1858		0	CC 85	18571221	Truax, Sewell
0250S	0130W	Northrup	Nelson & w	927	41	1858	1862-02-12	316	CC 85	18571221	Truax, Sewell
0260S	0130W	Northrup	Nelson & w	927	41	1858	1862-02-12	7	CC 85	18571221	Truax, Sewell
0250S	0130W	Duke	William	926	42	1858	1862-02-12	2	CC 85	18571221	Truax, Sewell
0260S	0130W	Duke	William	926	42	1858	1862-02-12	298	CC 85	18571221	Truax, Sewell
0250S	0130W	Boatman	Nathan C & w	925	43	1858	1860-02-15	4	CC 85	18571221	Truax, Sewell
0260S	0130W	Boatman	Nathan C & w	925	43	1858	1860-02-15	149	CC 85	18571221	Truax, Sewell
0250S	0130W	Sanford	Henry W	639	44	1858	1859-05-23	9	CC 85	18571221	Truax, Sewell
0260S	0130W	Sanford	Henry W	639	44	1858	1859-05-23	150	CC 85	18571221	Truax, Sewell
0250S	0130W	Aiken	James	630	45	1858	1859-05-23	161	CC 85	18571221	Truax, Sewell
0250S	0130W				99999	1858		0	CC 85	18571221	Truax, Sewell
0260S	0130W				99999	1858		0	CC 85	18571221	Truax, Sewell
0310S	0120W	McDonald	Wm L	1135	38	1858	1860-02-15	161	CC 85	18571221	Truax, Sewell
0310S	0120W	Woodward	H H.	245	37	1858	1859-05-23	317	CC 85	18571221	Truax, Sewell
0300S	0120W	Rowland	William & w	496	37	1858	1860-02-15	320	CC 85	18571221	Truax, Sewell
0300S	0120W	Phillips	Robert Y & w	1168	38	1858	1860-02-15	321	CC 85	18571221	Truax, Sewell
0300S	0120W	Caldwell	Preston	519	39	1858	1860-02-15	319	CC 85	18571221	Truax, Sewell
0300S	0120W				99999	1858		0	CC 85	18571221	Truax, Sewell
0310S	0120W				99999	1858		0	CC 85	18571221	Truax, Sewell
0250S	0130W				99999	1858		0	CC 85	18571221	Truax, Sewell
0260S	0130W				99999	1858		0	CC 85	18571221	Truax, Sewell
0280S	0120W				99999	1858		0	CC 85	18571221	Truax, Sewell
0280S	0130W				99999	1858		0	CC 85	18571221	Truax, Sewell
0290S	0120W				99999	1858		0	CC 85	18571221	Truax, Sewell
0300S	0120W				99999	1858		0	CC 85	18571221	Truax, Sewell
0300S	0120W	Morris	Elijah	1893	40	1858	1860-02-15	165	CC 85	18571221	Truax, Sewell
0300S	0120W	Dement	Samuel M & w	1949	41	1858	1859-05-23	322	CC 85	18571221	Truax, Sewell

Twn	Rng	Claimant		Cert Num	Sur Num	Comp Yr	Approved Dt	Acres	Cont	Cont Date	Surveyor
		Surname	Claimant Given Name								
0300S	0120W	Jones	Alexander	657	42	1858	1860-02-15	319	CC 85	18571221	Truax, Sewell
0290S	0120W	Catching	Ephrim C	442	37	1858	1869-05-23	316	CC 85	18571221	Truax, Sewell
0280S	0120W	Malcolm	James C	757	37	1858	1869-05-23	82	CC 85	18571221	Truax, Sewell
0280S	0130W	Malcolm	James C	757	37	1858	1869-05-23	76	CC 85	18571221	Truax, Sewell
0280S	0120W					99999	1858	0	CC 85	18571221	Truax, Sewell
0280S	0130W					99999	1858	0	CC 85	18571221	Truax, Sewell
0290S	0120W					99999	1858	0	CC 85	18571221	Truax, Sewell
0300S	0120W					99999	1858	0	CC 85	18571221	Truax, Sewell
0270S	0140W					88888	1858	0	CC 85	18571221	Truax, Sewell
0280S	0150W					88888	1858	0	CC 85	18571221	Truax, Sewell
0290S	0150W					88888	1858	0	CC 85	18571221	Truax, Sewell
0320S	0150W					88888	1858	0	CC 85	18571221	Truax, Sewell
0330S	0150W					88888	1858	0	CC 85	18571221	Truax, Sewell
0300S	0150W					88888	1858	0	CC 85	18571221	Truax, Sewell
0320S	0150W	Tichenor	William	228	37	1858	1859-05-23	400	CC 85	18571221	Truax, Sewell
0330S	0150W	Tichenor	William	228	37	1858	1859-05-23	237	CC 85	18571221	Truax, Sewell
0320S	0150W	Dyer	Aaron	264	38	1858	1860-02-15	321	CC 85	18571221	Truax, Sewell
0320S	0150W	Dyer	George M	265	39	1858	1860-02-15	159	CC 85	18571221	Truax, Sewell
0320S	0150W	DeFremery	Herman S	2091	40	1858	1860-02-15	160	CC 85	18571221	Truax, Sewell
0300S	0150W	Crouch	Shipman H	1037	37	1858		161	CC 85	18571221	Truax, Sewell
0280S	0150W	Lowe	Thompson & w	1031	37	1858	1860-02-15	276	CC 85	18571221	Truax, Sewell
0290S	0150W	Lowe	Thompson & w	1031	37	1858	1860-02-15	47	CC 85	18571221	Truax, Sewell
0270S	0140W			####	37	1858	1859-05-23	160	CC 85	18571221	Truax, Sewell
0270S	0140W					99999	1858	0	CC 85	18571221	Truax, Sewell
0280S	0150W					99999	1858	0	CC 85	18571221	Truax, Sewell
0290S	0150W					99999	1858	0	CC 85	18571221	Truax, Sewell
0300S	0150W					99999	1858	0	CC 85	18571221	Truax, Sewell
0320S	0150W					99999	1858	0	CC 85	18571221	Truax, Sewell
0330S	0150W					99999	1858	0	CC 85	18571221	Truax, Sewell
0250S	0130W					99999	1858	0	CC 85	18571221	Truax, Sewell
0260S	0130W					99999	1858	0	CC 85	18571221	Truax, Sewell
0360S	0140W					88888	1858	0	CC 85	18571221	Truax, Sewell
0410S	0130W					88888	1858	0	CC 85	18571221	Truax, Sewell
0410S	0130W	Tuttle	Christian	2069	39	1858	1860-02-15	153	CC 85	18571221	Truax, Sewell
0410S	0130W	Tuttle	Hiram	2070	38	1858	1860-02-15	161	CC 85	18571221	Truax, Sewell
0410S	0130W	Taggart	James W	1907	40	1858	1860-02-15	160	CC 85	18571221	Truax, Sewell
0410S	0130W	Sharp	Thomas J	1908	41	1858	1860-02-15	159	CC 85	18571221	Truax, Sewell
0410S	0130W	Laughlin	Catherine O & heirs Edward O (deceased)	1909	42	1858	1860-02-15	317	CC 85	18571221	Truax, Sewell
0410S	0140W				42	1858	1860-02-15	317	CC 85	18571221	Truax, Sewell
0410S	0130W	Miller	Augustus F & w	1932	37	1858	1859-05-23	323	CC 85	18571221	Truax, Sewell
0410S	0130W	Johnson	Robert D	1905	43	1858	1859-05-23	161	CC 85	18571221	Truax, Sewell
0360S	0140W	Lundy	Simon	932	37	1858	1862-02-12	160	CC 85	18571221	Truax, Sewell
0410S	0130W					99999	1858	0	CC 85	18571221	Truax, Sewell
0410S	0130W					99999	1858	0	CC 85	18571221	Truax, Sewell
0360S	0140W					99999	1858	0	CC 85	18571221	Truax, Sewell
0250S	0130W					99999	1858	0	CC 85	18571221	Truax, Sewell
0260S	0130W					99999	1858	0	CC 85	18571221	Truax, Sewell
0270S	0140W					99999	1858	0	CC 85	18571221	Truax, Sewell
0280S	0120W					99999	1858	0	CC 85	18571221	Truax, Sewell
0290S	0120W					99999	1858	0	CC 85	18571221	Truax, Sewell
0300S	0120W					99999	1858	0	CC 85	18571221	Truax, Sewell
0310S	0120W					99999	1858	0	CC 85	18571221	Truax, Sewell
0320S	0150W					99999	1858	0	CC 85	18571221	Truax, Sewell
0330S	0150W					99999	1858	0	CC 85	18571221	Truax, Sewell
0250S	0130W					99999	1858	0	CC 85	18571221	Truax, Sewell
0260S	0130W					99999	1858	0	CC 85	18571221	Truax, Sewell
0310S	0120W					99999	1858	0	CC 85	18571221	Truax, Sewell
0320S	0150W					99999	1858	0	CC 85	18571221	Truax, Sewell
0280S	0150W					99999	1858	0	CC 85	18571221	Truax, Sewell
0290S	0150W					99999	1858	0	CC 85	18571221	Truax, Sewell
0300S	0120W					99999	1858	0	CC 85	18571221	Truax, Sewell
0410S	0140W					99999	1858	0	CC 85	18571221	Truax, Sewell
0250S	0130W					99999	1858	0	CC 85	18571221	Truax, Sewell
0260S	0130W					99999	1858	0	CC 85	18571221	Truax, Sewell
0300S	0150W					99999	1858	0	CC 85	18571221	Truax, Sewell

Twn	Rng	Claimant		Cert Num	Sur Num	Comp Yr	Approved Dt	Acres	Cont	Cont Date	Surveyor
		Surname	Claimant Given Name								
0360S	0140W				99999	1858	1860-02-15	0	CC 85	18571221	Truax, Sewell
0060S	0030W				88888	1859	1859-05-13	0	CC 85	18571221	Truax, Sewell
0060S	0030W	Smith	Alvis & w	2702	69	1859	1859-05-13	644	CC 85	18571221	Truax, Sewell
0060S	0030W				99999	1859	1859-05-13	0	CC 85	18571221	Truax, Sewell
0390S	0010W				88888	1859		0	CC 85	18571221	Truax, Sewell
0390S	0010W	Naylor	Granville	278	37	1859	1859-01-16	0	CC 85	18571221	Truax, Sewell
0390S	0010W				99999	1859	1859-01-16	0	CC 85	18571221	Truax, Sewell
0360S	0040W				88888	1857		0	CC 85	18571221	Truax, Sewell
0360S	0070W				88888	1857		0	CC 85	18571221	Truax, Sewell
0370S	0010W				88888	1857		0	CC 85	18571221	Truax, Sewell
0380S	0010W				88888	1857		0	CC 85	18571221	Truax, Sewell
0380S	0020W				88888	1857		0	CC 85	18571221	Truax, Sewell
0390S	0020W				88888	1857		0	CC 85	18571221	Truax, Sewell
0390S	0030W				88888	1857		0	CC 85	18571221	Truax, Sewell
0390S	0030W	Davidson	Gideon B	287	37	1857	1859-02-01	320	CC 85	18571221	Truax, Sewell
0390S	0030W				99999	1857		0	CC 85	18571221	Truax, Sewell
0380S	0020W				52	1857	1859-02-01	128	CC 85	18571221	Truax, Sewell
0390S	0020W				37	1857	1859-02-01	31	CC 85	18571221	Truax, Sewell
0380S	0020W				99999	1857	1859-02-01	0	CC 85	18571221	Truax, Sewell
0390S	0020W				99999	1857	1859-02-01	0	CC 85	18571221	Truax, Sewell
0370S	0010W				99999	1857		0	CC 85	18571221	Truax, Sewell
0380S	0010W				99999	1857		0	CC 85	18571221	Truax, Sewell
0370S	0010W				67	1857	1859-02-01	19	CC 85	18571221	Truax, Sewell
0380S	0010W				86	1857	1859-02-01	182	CC 85	18571221	Truax, Sewell
0370S	0010W				99999	1857		0	CC 85	18571221	Truax, Sewell
0380S	0010W				99999	1857		0	CC 85	18571221	Truax, Sewell
0360S	0040W	Miller	William	253	43	1857	1859-02-01	323	CC 85	18571221	Truax, Sewell
0360S	0010W				99999	1857		0	CC 85	18571221	Truax, Sewell
0250S	0130W				88888	1857		0	CC 85	18571221	Truax, Sewell
0260S	0130W				88888	1857		0	CC 85	18571221	Truax, Sewell
0270S	0140W				88888	1857		0	CC 85	18571221	Truax, Sewell
0280S	0150W				88888	1857		0	CC 85	18571221	Truax, Sewell
0290S	0150W				88888	1857		0	CC 85	18571221	Truax, Sewell
0300S	0150W				88888	1857		0	CC 85	18571221	Truax, Sewell
0320S	0150W				88888	1857		0	CC 85	18571221	Truax, Sewell
0330S	0150W				88888	1857		0	CC 85	18571221	Truax, Sewell
0360S	0140W				88888	1857		0	CC 85	18571221	Truax, Sewell
0410S	0130W				88888	1857		0	CC 85	18571221	Truax, Sewell
0360S	0070W	Dutcher	John G	1098	38	1858	1859-02-01	160	CC 85	18571221	Truax, Sewell
0360S	0070W				99999	1858	1859-02-01	0	CC 85	18571221	Truax, Sewell
0360S	0040W				99999	1858	1859-02-01	0	CC 85	18571221	Truax, Sewell
0370S	0010W				99999	1858	1859-02-01	0	CC 85	18571221	Truax, Sewell
0380S	0010W				99999	1858	1859-02-01	0	CC 85	18571221	Truax, Sewell
0380S	0020W				99999	1858	1859-02-01	0	CC 85	18571221	Truax, Sewell
0390S	0020W				99999	1858	1859-02-01	0	CC 85	18571221	Truax, Sewell
0390S	0030W				99999	1858	1859-02-01	0	CC 85	18571221	Truax, Sewell
0250S	0130W	Beckworth	Charles W & w	584	39	1858		0	CC 85	18571221	Truax, Sewell
0410S	0020E	Cole	Byron	132	38	1857	1857-06-18	162	CC 14	18571221	Truax, Sewell
0010N	0010E				88888	1853	1860-09-25	0	CC 14	18571221	Trutch, John
0010S	0010E				88888	1853	1860-09-25	0	CC 14	18571221	Trutch, John
0010S	0010E	Walker	William W	67	48	1853	1860-09-25	223	CC 14	18571221	Trutch, John
0010S	0010E	Miller	David	68	46	1853	1860-09-25	157	CC 14	18530818	Trutch, John
0010N	0010E	Miller	David	68	46	1853	1860-09-25	430	CC 14	18530818	Trutch, John
0010S	0010E	Shaw	John	69	47	1853	1860-09-25	0	CC 14	18530818	Trutch, John
0010N	0010E	Shaw	John	69	45	1853	1860-09-25	48	CC 14	18530818	Trutch, John
0010N	0010E				99999	1853	1860-09-25	0	CC 14	18530818	Trutch, John
0010S	0010E				99999	1853	1860-09-25	0	CC 14	18530818	Trutch, John
0030N	0010W				88888	1854		0	CC 42	18530818	Trutch, John
0030N	0020W				88888	1854		0	CC 42	18530818	Trutch, John
0040N	0010W				88888	1854		0	CC 42	18530818	Trutch, John
0040N	0020W				88888	1854		0	CC 42	18530818	Trutch, John
0050N	0010E				88888	1854		0	CC 42	18540810	Trutch, John
0050N	0010W				88888	1854		0	CC 42	18540810	Trutch, John
0110N	0010E				88888	1854		0	CC 42	18540810	Trutch, John
0110N	0010W				88888	1854		0	CC 42	18540810	Trutch, John
0110N	0020W				88888	1854		0	CC 42	18540810	Trutch, John
0120N	0010W				88888	1854		0	CC 42	18540810	Trutch, John



Claimant		Cert	Sur	Comp							
Twn	Rng	Surname	Claimant Given Name	Num	Num	Yr	Approved Dt	Acres	Cont	Cont Date	Surveyor
0120N	0020W				88888	1854		0	CC 42	18540810	Trutch, John
0050N	0010W	Merrill	George & w	3020	39	1854	1858-08-31	641	CC 42	18540810	Trutch, John
0050N	0010W	Merrill	Joseph & w	3508	37	1854	1858-08-31	640	CC 42	18540810	Trutch, John
0050N	0010W	Harris	Leonard W & w	3153	38	1854	1858-08-31	642	CC 42	18540810	Trutch, John
0050N	0010W			179	49	1854		320	CC 42	18540810	Trutch, John
0050N	0010W			186	46	1854		639	CC 42	18540810	Trutch, John
0050N	0010W			236	47	1854		217	CC 42	18540810	Trutch, John
0050N	0010W	Caples	Joseph	4002	42	1854	1858-08-31	306	CC 42	18540810	Trutch, John
0050N	0010W	Caples	Jacob G	4612	41	1854	1858-08-31	324	CC 42	18540810	Trutch, John
0050N	0010W	Caples	Charles G	1560	40	1854	1858-08-31	320	CC 42	18540810	Trutch, John
0050N	0010W			165	45	1854		642	CC 42	18540810	Trutch, John
0030N	0010W	McPherson	John & w	3574	38	1854	1858-08-31	285	CC 42	18540810	Trutch, John
0040N	0010W	McPherson	John & w	3574	45	1854	1858-08-31	354	CC 42	18540810	Trutch, John
0030N	0010W	Cloninger	David/David A & w	2922	37	1854	1858-08-31	45	CC 42	18540810	Trutch, John
0030N	0020W	Cloninger	David/David A & w	2922	37	1854	1858-08-31	12	CC 42	18540810	Trutch, John
0040N	0010W	Cloninger	David/David A & w	2922	44	1854	1858-08-31	130	CC 42	18540810	Trutch, John
0040N	0020W	Cloninger	David/David A & w	2922	37	1854	1858-08-31	454	CC 42	18540810	Trutch, John
0040N	0010W	Fullerton	Robert S	3231	47	1854	1858-08-31	153	CC 42	18540810	Trutch, John
0040N	0020W	Fullerton	Robert S	3231	40	1854	1858-08-31	8	CC 42	18540810	Trutch, John
0040N	0010W	Foster	Garner F & Rebecca S	625	49	1854	1858-08-31	280	CC 42	18540810	Trutch, John
0040N	0020W	Foster	Garner F & Rebecca S	625	42	1854	1858-08-31	37	CC 42	18540810	Trutch, John
0040N	0010W	Stoughton	Joseph (deceased) heirs	3348	48	1854	1858-08-31	232	CC 42	18540810	Trutch, John
0040N	0020W	Stoughton	Joseph (deceased) heirs	3348	41	1854	1858-08-31	87	CC 42	18540810	Trutch, John
0040N	0010W	Nessly	Jacob G & w	2847	42	1854	1858-08-31	138	CC 42	18540810	Trutch, John
0040N	0020W	Nessly	Jacob G & w	2847	39	1854	1858-08-31	182	CC 42	18540810	Trutch, John
0040N	0010W	Laffer	Phillip & w	2830	43	1854	1858-08-31	165	CC 42	18540810	Trutch, John
0040N	0020W	Laffer	Phillip & w	2830	38	1854	1858-08-31	155	CC 42	18540810	Trutch, John
0110N	0010E			652	37	1854		271	CC 42	18540810	Trutch, John
0110N	0010W			652	38	1854		370	CC 42	18540810	Trutch, John
0110N	0010W			83	39	1854		320	CC 42	18540810	Trutch, John
0110N	0010W			77	37	1854		640	CC 42	18540810	Trutch, John
0110N	0020W			375	43	1854		640	CC 42	18540810	Trutch, John
0110N	0020W			462	42	1854		597	CC 42	18540810	Trutch, John
0120N	0020W			462	41	1854		43	CC 42	18540810	Trutch, John
0110N	0020W			137	38	1854		637	CC 42	18540810	Trutch, John
0110N	0020W			473	37	1854		320	CC 42	18540810	Trutch, John
0120N	0010W			76	37	1854		638	CC 42	18540810	Trutch, John
0120N	0010W			79	39	1854		644	CC 42	18540810	Trutch, John
0120N	0010W			475	40	1854		321	CC 42	18540810	Trutch, John
0120N	0010W			82	38	1854		640	CC 42	18540810	Trutch, John
0120N	0020W			81	40	1854		640	CC 42	18540810	Trutch, John
0120N	0020W			631	39	1854		320	CC 42	18540810	Trutch, John
0120N	0020W			686	38	1854		642	CC 42	18540810	Trutch, John
0110N	0020W			692	44	1854		32	CC 42	18540810	Trutch, John
0120N	0020W			692	37	1854		607	CC 42	18540810	Trutch, John
0110N	0010W			80	41	1854		640	CC 42	18540810	Trutch, John
0110N	0010W			85	43	1854		547	CC 42	18540810	Trutch, John
0120N	0010W			85	41	1854		92	CC 42	18540810	Trutch, John
0110N	0010W			78	42	1854		113	CC 42	18540810	Trutch, John
0120N	0010W			78	42	1854		20	CC 42	18540810	Trutch, John
0110N	0010W			83	39	1854		321	CC 42	18540810	Trutch, John
0110N	0010W			347	40	1854		297	CC 42	18540810	Trutch, John
0110N	0020W			347	41	1854		24	CC 42	18540810	Trutch, John
0030N	0010W				99999	1854	1858-08-31	0	CC 42	18540810	Trutch, John
0030N	0020W				99999	1854	1858-08-31	0	CC 42	18540810	Trutch, John
0040N	0010W				99999	1854	1858-08-31	0	CC 42	18540810	Trutch, John
0040N	0020W				99999	1854	1858-08-31	0	CC 42	18540810	Trutch, John
0050N	0010W				99999	1854	1858-08-31	0	CC 42	18540810	Trutch, John
0110N	0010W				99999	1854	1858-08-31	0	CC 42	18540810	Trutch, John
0110N	0020W				99999	1854	1858-08-31	0	CC 42	18540810	Trutch, John
0120N	0010W				99999	1854	1858-08-31	0	CC 42	18540810	Trutch, John
0120N	0020W				99999	1854	1858-08-31	0	CC 42	18540810	Trutch, John
0060N	0100W				88888	1856		0	62	18540810	Trutch, John

Twn	Rng	Claimant		Cert Num	Sur Num	Comp Yr	Approved Dt	Acres	Cont	Cont Date	Surveyor	
		Surname	Claimant Given Name									
0070N	0100W				88888	1856			0	62	18540810	Trutch, John
0060N	0100W	Lattie	Mary Catherine alias Elizabeth, widow	3256	37	1856	1862-12-15	0	62	18540810	Trutch, John	
0060N	0100W	Lattie	William	3158	38	1856	1859-08-30	319	62	18540810	Trutch, John	
0060N	0100W	Beerman	Frederick	4930	39	1856	1859-08-30	161	62	18560119	Trutch, John	
0060N	0100W	Gearhart	Phillip & w	3109	40	1856	1859-08-30	640	62	18560119	Trutch, John	
0060N	0100W	Mottley	Obadiah C & w	3108	41	1856	1859-08-30	104	62	18560119	Trutch, John	
0070N	0100W	Mottley	Obadiah C & w	3108	37	1856	1859-08-30	537	62	18560119	Trutch, John	
0070N	0100W	Condit	Alva & w	4307	38	1856	1859-08-30	641	62	18560119	Trutch, John	
0070N	0100W	Callender	Philo	3119	39	1856	1859-08-30	321	62	18560119	Trutch, John	
0070N	0100W	Jewett	John	2529	40	1856	1859-08-30	641	62	18560119	Trutch, John	
0070N	0100W	Thomas	John	3344	41	1856	1859-08-30	321	62	18560119	Trutch, John	
0070N	0100W	Taylor	James	1926	43	1856	1858-08-30	645	62	18560119	Trutch, John	
0070N	0100W	Hobson	John & Dyaner M	719	44	1856	1858-08-30	639	62	18560119	Trutch, John	
0070N	0100W	Thompson	Lewis & w	2975	45	1856	1858-08-30	630	62	18560119	Trutch, John	
0070N	0100W	Morison	Robert M & Nancy Morison	720	46	1856	1858-08-30	595	62	18560119	Trutch, John	
0080N	0100W	Morison	Robert M & Nancy Morison	720	37	1856	1858-08-30	49	62	18560119	Trutch, John	
0070N	0100W	Wirt	August C & w	5224	47	1856	1858-08-30	312	62	18560119	Trutch, John	
0080N	0100W	Wirt	August C & w	5224	38	1856	1858-08-30	169	62	18560119	Trutch, John	
0080N	0100W	Davidson	George & w	3756	39	1856	1858-08-30	239	62	18560119	Trutch, John	
0080N	0100W	Smith	Solomon H & w	4094	40	1856	1858-08-30	642	62	18560119	Trutch, John	
0080N	0100W	Grey	William H & w	4192	41	1856	1858-08-30	636	62	18560119	Trutch, John	
0080N	0100W	Hobson	William	3712	42	1856	1858-08-30	324	62	18560119	Trutch, John	
0080N	0100W	Tuller	Jeremiah & w	2774	43	1856	1858-08-30	611	62	18560119	Trutch, John	
0080N	0100W	Pease	David E & w	3359	45	1856	1859-08-30	93	62	18560119	Trutch, John	
0080N	0100W	Kindred	Bartholomew C & w	3446	46	1856	1858-08-30	640	62	18560119	Trutch, John	
0080N	0100W	Eberman	Niman/Ninian A & w	5262	47	1856	1858-08-30	643	62	18560119	Trutch, John	
0080N	0100W	Powers	Truman P & Mary M	711	48	1856	1858-08-30	645	62	18560119	Trutch, John	
0080N	0090W	Smith	Samuel C	1688	37	1856	1858-08-30	255	62	18560119	Trutch, John	
0080N	0100W				49	1856	1858-08-30	21	62	18560119	Trutch, John	
0080N	0090W	Shively	John M & w	1052	38	1856		640	62	18560119	Trutch, John	
0060N	0100W	Lattie	Mary Catherine alias Elizabeth, widow	3256	37	1856	1859-12-30	0	62	18560119	Trutch, John	
0080N	0090W	Adair	John & w	3872	39	1856	1858-08-30	637	62	18560119	Trutch, John	
0080N	0070W	Tallman	Samuel	3181	37	1856	1858-08-30	324	62	18560119	Trutch, John	
0060N	0100W				99999	1856		0	62	18560119	Trutch, John	
0070N	0100W				99999	1856		0	62	18560119	Trutch, John	
0080N	0070W				99999	1856		0	62	18560119	Trutch, John	
0080N	0090W				99999	1856		0	62	18560119	Trutch, John	
0080N	0100W				99999	1856		0	62	18560119	Trutch, John	
0070N	0100W	Olney	Cyrus & Sarah E	481	42	1856	1857-09-01	321	62	18560119	Trutch, Joseph William	
0080N	0040W	Weld	Eben (deceased) heirs	3953	37	1856		0	62	18560119	Trutch, Joseph William	
0080N	0040W				88888	1856		0	62	18560119	Trutch, Joseph William	
0080N	0040W	Weld	Eben (deceased) heirs	3953	37	1856		319	62	18560119	Trutch, Joseph William	
0080N	0040W	McLean	John (deceased) heirs	4766	38	1856	1858-08-30	324	62	18560119	Trutch, Joseph William	
0080N	0040W	Bradbury	Clement A & wife's heirs at law	2894	39	1856	1858-08-30	641	62	18560119	Trutch, Joseph William	
0080N	0040W				99999	1856	1858-08-30	0	62	18560119	Trutch, Joseph William	
0070N	0100W				99999	1856	1857-09-01	0	62	18560119	Trutch, Joseph William	
0080N	0040W				88888	1856		0	62	18560119	Trutch, Joseph William & Trutch, John	

Twn	Rng	Claimant Surname	Claimant Given Name	Cert Num	Sur Num	Comp Yr	Approved Dt	Acres	Cont	Cont Date	Surveyor
0080N	0070W				88888	1856		0	62	18560119	Trutch, Joseph William & Trutch, John
0080N	0090W				88888	1856		0	62	18560119	Trutch, Joseph William & Trutch, John
0080N	0100W				88888	1856		0	62	18560119	Trutch, Joseph William & Trutch, John
0060N	0100W				99999	1856	1858-08-30	0	62	18560119	Trutch, Joseph William & Trutch, John
0070N	0100W				99999	1856	1858-08-30	0	62	18560119	Trutch, Joseph William & Trutch, John
0080N	0070W				99999	1856	1858-08-30	0	62	18560119	Trutch, Joseph William & Trutch, John
0080N	0090W				99999	1856	1858-08-30	0	62	18560119	Trutch, Joseph William & Trutch, John
0080N	0100W				99999	1856	1858-08-30	0	62	18560119	Trutch, Joseph William & Trutch, John
0080N	0090W				99999	1856	1861-04-18	0	62	18560119	Trutch, Joseph William & Trutch, John
0020N	0020W	Davis	Eli	1642	42	1856		641			unknown
0090S	0040W				88888	1853	1857-08-12	0	CC 17	18560119	Vanderpool, Medders
0090S	0040W	Lovelady	Preston W	5202	49	1853	1857-08-12	320	CC 17	18560119	Vanderpool, Medders
0090S	0040W	Davidson	Carter T	1190	50	1853	1857-08-12	320	CC 17	18560119	Vanderpool, Medders
0090S	0040W	Linville	Harrison	1192	45	1853	1857-08-12	640	CC 17	18560119	Vanderpool, Medders
0090S	0040W	Fulton	William	1196	46	1853	1857-08-12	320	CC 17	18530906	Vanderpool, Medders
0090S	0040W	Bounds	Thomas L	5204	51	1853	1857-08-12	320	CC 17	18530906	Vanderpool, Medders
0090S	0040W	Thorp	Fielden M	1185	40	1853	1857-08-12	640	CC 17	18530906	Vanderpool, Medders
0090S	0040W	Johnston	David	4617	41	1853	1857-08-12	320	CC 17	18530906	Vanderpool, Medders
0090S	0040W				88888	1853	1857-08-12	0	CC 17	18530906	Vanderpool, Medders
0090S	0040W				99999	1853	1857-08-12	0	CC 17	18530906	Vanderpool, Medders
0080S	0040W	Burch	Benjamin F & Eliza A	319	53	1853	1857-08-12	123	CC 17	18530906	Vanderpool, Medders
0090S	0040W	Burch	Benjamin F & Eliza A	319	39	1853	1857-08-12	517	CC 17	18530906	Vanderpool, Medders
0090S	0040W	Suver	Joseph W	1198	44	1853	1857-08-12	640	CC 17	18530906	Vanderpool, Medders
0090S	0040W	Wheeler	James & w	3230	47	1853	1857-08-12	301	CC 17	18530906	Vanderpool, Medders
0090S	0050W	Wheeler	James & w	3230	38	1853	1857-08-12	340	CC 17	18530906	Vanderpool, Medders
0090S	0040W	Davis	Zedekiah	1186	43	1853	1857-08-12	640	CC 17	18530906	Vanderpool, Medders
0090S	0040W	Davidson	Hezekiah & wife Melissa A	4239	42	1853	1857-08-12	640	CC 17	18530906	Vanderpool, Medders
0080S	0040W	Locke	Harrison P	1184	52	1853	1857-08-12	23	CC 17	18530906	Vanderpool, Medders
0090S	0040W	Locke	Harrison P	1184	38	1853	1857-08-12	617	CC 17	18530906	Vanderpool, Medders

Claimant Surname	Claimant Given Name	Cert Num	Sur Num	Comp Yr	Approved Dt	Acres	Cont	Cont Date	Surveyor	
0080S 0040W	Shirley	Ezekiel A	4212	51	1853	1857-08-12	132	CC 17	18530906	Vanderpool, Medders
0090S 0040W	Shirley	Ezekiel A	4212	52	1853	1857-08-12	188	CC 17	18530906	Vanderpool, Medders
0080S 0040W			99999	1853	1853	1857-08-12	0	CC 17	18530906	Vanderpool, Medders
0080S 0050W			99999	1853	1853	1857-08-12	0	CC 17	18530906	Vanderpool, Medders
0090S 0040W			99999	1853	1853	1857-08-12	0	CC 17	18530906	Vanderpool, Medders
0090S 0050W			99999	1853	1853	1857-08-12	0	CC 17	18530906	Vanderpool, Medders
0080S 0040W			88888	1853	1853	1857-08-12	0	CC 17	18530906	Vanderpool, Medders
0080S 0040W	Guthrie	David M	1233	46	1853	1854-08-01	320	CC 17	18530906	Vanderpool, Medders
0080S 0040W	Fisk	Jordan M heirs	281	50	1854	1854-08-01	161	CC 17	18530906	Vanderpool, Medders
0080S 0040W	Davidson	John E	1208	44	1854	1854-08-01	641	CC 17	18530906	Vanderpool, Medders
0080S 0040W	Smith	John B	1216	47	1854	1854-08-01	368	CC 17	18530906	Vanderpool, Medders
0080S 0050W	Smith	John B	1216	41	1854	1854-08-01	272	CC 17	18530906	Vanderpool, Medders
0080S 0040W	Burbank	Aaron & Sabrina	1217	48	1854	1854-08-01	356	CC 17	18530906	Vanderpool, Medders
0080S 0050W	Burbank	Aaron & Sabrina	1217	40	1854	1854-08-01	289	CC 17	18530906	Vanderpool, Medders
0080S 0040W	Sturgess	Melvin D	1220	49	1854	1854-08-01	245	CC 17	18530906	Vanderpool, Medders
0080S 0050W	Sturgess	Melvin D	1220	39	1854	1854-08-01	224	CC 17	18530906	Vanderpool, Medders
0080S 0040W	Wood	Alonzo	1214	39	1854	1854-08-01	640	CC 17	18530906	Vanderpool, Medders
0080S 0040W	Dice	Elzy C	1209	55	1854	1854-08-01	640	CC 17	18530906	Vanderpool, Medders
0080S 0040W	Hill	Henry & w	4410	45	1854	1854-08-01	462	CC 17	18530906	Vanderpool, Medders
0080S 0040W	Burbank	Thomas	1207	40	1854	1854-08-01	640	CC 17	18530906	Vanderpool, Medders
0080S 0040W	Burbank	Asa W	1212	41	1854	1854-08-01	640	CC 17	18530906	Vanderpool, Medders
0080S 0040W	Williams	Leonard	1210	42	1854	1854-08-01	640	CC 17	18530906	Vanderpool, Medders
0080S 0040W	Burbank	Thomas L	1215	43	1854	1854-08-01	640	CC 17	18530906	Vanderpool, Medders
0080S 0040W	Hawkins	Henry	1211	56	1854	1854-08-01	633	CC 17	18530906	Vanderpool, Medders
0080S 0040W			99999	1854	1854	1854-08-01	0	CC 17	18530906	Vanderpool, Medders
0080S 0050W			99999	1854	1854	1854-08-01	0	CC 17	18530906	Vanderpool, Medders
0070S 0050W			88888	1854	1853	1857-08-12	0	CC 17	18530906	Vanderpool, Medders
0070S 0040W	Kimsey	James	2136	53	1854	1857-08-12	194	CC 17	18530906	Vanderpool, Medders
0070S 0050W	Kimsey	James	2136	72	1854	1857-08-12	383	CC 17	18530906	Vanderpool, Medders
0080S 0040W	Kimsey	James	2136	54	1854	1857-08-12	21	CC 17	18530906	Vanderpool, Medders
0080S 0050W	Kimsey	James	2136	45	1854	1857-08-12	41	CC 17	18530906	Vanderpool, Medders
0070S 0050W	Harris	James & w	4197	66	1854	1857-08-12	140	CC 17	18530906	Vanderpool, Medders
0080S 0050W	Harris	James & w	4197	44	1854	1857-08-12	500	CC 17	18530906	Vanderpool, Medders

Twn	Rng	Claimant		Cert Num	Sur Num	Comp Yr	Approved Dt	Acres	Cont	Cont Date	Surveyor
		Surname	Claimant Given Name								
0070S	0050W	Grant	David & w	4142	65	1854	1857-08-12	355	CC 17	18530906	Vanderpool, Medders
0080S	0050W	Grant	David & w	4142	43	1854	1857-08-12	306	CC 17	18530906	Vanderpool, Medders
0070S	0050W	Lewis	John H & w	4043	67	1854	1857-08-12	277	CC 17	18530906	Vanderpool, Medders
0080S	0050W	Lewis	John H & w	4043	42	1854	1857-08-12	362	CC 17	18530906	Vanderpool, Medders
0070S	0040W				88888	1854	1857-08-12	0	CC 17	18530906	Vanderpool, Medders
0070S	0050W				88888	1854	1857-08-12	0	CC 17	18530906	Vanderpool, Medders
0080S	0040W				88888	1854	1857-08-12	0	CC 17	18530906	Vanderpool, Medders
0080S	0050W				88888	1854	1857-08-12	0	CC 17	18530906	Vanderpool, Medders
0070S	0050W	Nichols	Benjamin & w	4877	69	1854	1857-08-12	640	CC 17	18530906	Vanderpool, Medders
0070S	0050W	Nicholes	Benjamin F & w	4978	70	1854	1857-08-12	640	CC 17	18530906	Vanderpool, Medders
0070S	0050W	Brunk	Harrison & w	3335	61	1854	1857-08-12	629	CC 17	18530906	Vanderpool, Medders
0070S	0050W	Waller	Hugh McN & w	3331	59	1854	1857-08-12	640	CC 17	18530906	Vanderpool, Medders
0070S	0050W	Pearce	Thomas	1868	60	1854	1857-08-12	162	CC 17	18530906	Vanderpool, Medders
0060S	0050W	Kennedy	William & w	2319	60	1854	1857-08-12	174	CC 17	18530906	Vanderpool, Medders
0070S	0050W	Kennedy	William & w	2319	74	1854	1857-08-12	146	CC 17	18530906	Vanderpool, Medders
0060S	0050W	Sanders	Cesery & w	2344	61	1854	1857-08-12	78	CC 17	18530906	Vanderpool, Medders
0070S	0050W	Sanders	Cesery & w	2344	73	1854	1857-08-12	242	CC 17	18530906	Vanderpool, Medders
0070S	0050W	Brown	William C & w	4039	64	1854	1857-08-12	622	CC 17	18530906	Vanderpool, Medders
0070S	0050W	Shreye	Asa & w	4405	62	1854	1857-08-12	320	CC 17	18530906	Vanderpool, Medders
0070S	0050W	Lovelady	Thomas J & w	4010	63	1854	1857-08-12	634	CC 17	18530906	Vanderpool, Medders
0070S	0050W	Lyle	John E & w	4895	68	1854	1857-08-12	613	CC 17	18530906	Vanderpool, Medders
0060S	0040W				99999	1854	1857-08-12	0	CC 17	18530906	Vanderpool, Medders
0060S	0050W				99999	1854	1857-08-12	0	CC 17	18530906	Vanderpool, Medders
0070S	0040W				99999	1854	1857-08-12	0	CC 17	18530906	Vanderpool, Medders
0070S	0050W				99999	1854	1857-08-12	0	CC 17	18530906	Vanderpool, Medders
0080S	0040W				99999	1854	1857-08-12	0	CC 17	18530906	Vanderpool, Medders
0080S	0050W				99999	1854	1857-08-12	0	CC 17	18530906	Vanderpool, Medders
0060S	0040W				88888	1853	1857-08-12	0	CC 17	18530906	Vanderpool, Medders
0060S	0040W	Turpin	William M & Frances	70	37	1853	1857-08-12	640	CC 17	18530906	Vanderpool, Medders
0060S	0040W				99999	1853	1857-08-12	0	CC 17	18530906	Vanderpool, Medders
0100S	0040W				88888	1853	1857-08-12	0	CC 17	18530906	Vanderpool, Medders
0100S	0040W	Hodges	Drury R & w	3407	48	1853	1856-08-12	640	CC 17	18530906	Vanderpool, Medders
0100S	0040W	Carter	Tolbert & w	4058	45	1853	1856-08-12	640	CC 17	18530906	Vanderpool, Medders

Twn	Rng	Claimant		Cert Num	Sur Num	Comp Yr	Approved Dt	Acres	Cont	Cont Date	Surveyor
		Surname	Claimant Given Name								
0100S	0040W	Gingles	James & w	3509	44	1853	1856-08-12	640	CC 17	18530906	Vanderpool, Medders
0100S	0040W	Hodges	Alexander & w	2905	53	1853	1856-08-12	640	CC 17	18530906	Vanderpool, Medders
0100S	0040W				49	1853	1857-08-12	320	CC 17	18530906	Vanderpool, Medders
0100S	0040W	Carter	Smiley	3100	50	1853	1857-08-12	320	CC 17	18530906	Vanderpool, Medders
0090S	0040W	Miller	Isaac N	2716	37	1854	1857-08-12	35	CC 17	18530906	Vanderpool, Medders
0100S	0040W	Miller	Isaac N	2716	52	1854	1857-08-12	285	CC 17	18530906	Vanderpool, Medders
0100S	0040W	Hodges	Monroe & w	4004	46	1854	1857-08-12	640	CC 17	18530906	Vanderpool, Medders
0090S	0040W	McLain	James W	3236	48	1854	1857-08-12	55	CC 17	18530906	Vanderpool, Medders
0090S	0050W	Wheeler	James & w	3230	38	1854	1857-08-12	91	CC 17	18530906	Vanderpool, Medders
0100S	0040W	McLain	James W	3236	47	1854	1857-08-12	138	CC 17	18530906	Vanderpool, Medders
0100S	0050W	Peters	Philip	168	37	1854	1857-08-12	36	CC 17	18530906	Vanderpool, Medders
0090S	0040W				99999	1853	1857-08-12	0	CC 17	18530906	Vanderpool, Medders
0090S	0050W				99999	1853	1857-08-12	0	CC 17	18530906	Vanderpool, Medders
0100S	0040W				99999	1853	1857-08-12	0	CC 17	18530906	Vanderpool, Medders
0100S	0050W				99999	1853	1857-08-12	0	CC 17	18530906	Vanderpool, Medders
0100S	0040W				99999	0		0	CC 17	18530906	Vanderpool, Medders
0100S	0020W				99999	0		0	CC 17	18530906	Vanderpool, Medders
0100S	0030W				99999	0		0	CC 17	18530906	Vanderpool, Medders
0100S	0040W				88888	1854		0	CC 49	18530906	Vanderpool, Medders
0100S	0040W	Pyburn	Amon & w (both dec'd) heirs	4773	67	1854	1857-08-12	637	CC 49	18530906	Vanderpool, Medders
0100S	0040W	Rhodes	Croghan & w	3141	68	1854	1857-08-12	640	CC 49	18530906	Vanderpool, Medders
0100S	0040W	Russell	Robert W	4867	69	1854	1857-08-12	320	CC 49	18530906	Vanderpool, Medders
0100S	0040W	Morris	Lewis & w	3824	70	1854	1857-08-12	640	CC 49	18540907	Vanderpool, Medders
0100S	0040W	Halter	Jacob L & w	4416	73	1854	1857-08-12	640	CC 49	18540907	Vanderpool, Medders
0100S	0040W	Johnson	Elias A (deceased) widow & heirs	3785	74	1854	1857-08-12	320	CC 49	18540907	Vanderpool, Medders
0100S	0040W	Haskins	John J & w	4532	71	1854	1857-08-12	320	CC 49	18540907	Vanderpool, Medders
0100S	0040W				99999	1854	1857-08-12	0	CC 49	18540907	Vanderpool, Medders
0080S	0040W				88888	1854		0	CC 49	18540907	Vanderpool, Medders
0080S	0040W	Cormack	Joseph	1223	66	1854	1855-02-20	637	CC 49	18540907	Vanderpool, Medders
0080S	0040W				99999	1854	1855-02-20	0	CC 49	18540907	Vanderpool, Medders
0090S	0040W				88888	1854		0	CC 49	18540907	Vanderpool, Medders
0090S	0040W	Vanderpool	Medders	1205	63	1854	1858-08-13	640	CC 49	18540907	Vanderpool, Medders
0090S	0040W	Pyburn	George W	1188	69	1854	1858-08-13	640	CC 49	18540907	Vanderpool, Medders

Twn	Rng	Claimant Surname	Claimant Given Name	Cert Num	Sur Num	Comp Yr	Approved Dt	Acres	Cont	Cont Date	Surveyor
0090S	0040W	Griffith	John W (dec'd) heirs	4599	65	1854	1858-08-13	160	CC 49	18540907	Vanderpool, Medders
0090S	0040W	Prather	William B	1197	67	1854	1858-08-13	640	CC 49	18540907	Vanderpool, Medders
0090S	0040W	Prather	William B	1197	67	1854	1858-08-13	640	CC 49	18540907	Vanderpool, Medders
0090S	0040W	McCarty	Alexander V	1191	64	1854	1858-08-13	583	CC 49	18540907	Vanderpool, Medders
0090S	0040W	Bounds	John B	1187	70	1854	1858-08-13	640	CC 49	18540907	Vanderpool, Medders
0090S	0040W	Hall	Reason B	1199	66	1854	1858-08-13	614	CC 49	18540907	Vanderpool, Medders
0090S	0040W	Butler	Sarah E & widow & heirs at law of Elijah D Butler (dec'd)	4742	68	1854	1858-08-13	408	CC 49	18540907	Vanderpool, Medders
0090S	0040W				99999	1854	1857-08-13	0	CC 49	18540907	Vanderpool, Medders
0090S	0040W				99999	1854	1858-05-04	0	CC 49	18540907	Vanderpool, Medders
0070S	0040W				88888	1865		0	SI	18540907	Vanderpool, Medders
0070S	0040W	Scott	Norman & w	3591	65	1865	1865-10-21	0	SI	18540907	Vanderpool, Medders
0070S	0040W				99999	1865	1865-10-21	0	SI	18540907	Vanderpool, Medders
0020S	0010W	Richardson	Solomaon	3262	39	1871	1872-01-18	640	SI	18710623	Walker, Levi
0020S	0010W				99999	1871	1872-01-18	0	SI	18710623	Chamberlain
0010N	0050W	Harper	David	4708	38	1875	1875-07-01	0	SI	18750419	Walker, Levi
0020N	0050W	Harper	David	4708	38	1875	1875-07-01	0	SI	18750419	Chamberlain
0010N	0050W				99999	1875	1875-07-01	0	SI	18750419	Walker, Levi
0020N	0050W				99999	1875	1875-07-01	0	SI	18750419	Chamberlain
0100S	0040W	Graham	William & w	3389	75	1867	1867-07-01	263	SI	18750419	Chamberlain
0100S	0040W				88888	1867		0	SI	18750419	Walker, Levi
0100S	0040W				99999	1867	1867-07-01	0	SI	18750419	Warner, James A.
0110S	0010W				88888	1870		0	SI	18750419	Warner, James A.
0110S	0010W	Richardson	Thomas J & w	3753	51	1870	1870-05-12	306	SI	18670410	Warner, James A.
0110S	0010W				99999	1870	1870-05-12	0	SI	18670411	Warner, James A.
0030S	0040W	Pennington	John B & heirs of Sarah E Pennington	117	66	1866	1867-04-25	38	SI	18660802	Watt, Ahio Scott
0040S	0040W	Pennington	John B & heirs of Sarah E Pennington	117	38	1866	1867-04-25	397	SI	18660802	Watt, Ahio Scott
0030S	0040W				99999	1866	1867-04-25	0	SI	18660802	Watt, Ahio Scott
0040S	0040W				99999	1866	1867-04-25	0	SI	18660802	Watt, Ahio Scott
0030S	0040W				88888	1866		0	SI	1866	Watt, Ahio Scott
0040S	0030W				88888	1866		0	SI	1866	Watt, Ahio Scott
0040S	0040W				88888	1866		0	SI	1866	Watt, Ahio Scott
0050S	0040W				88888	1866		0	SI	1866	Watt, Ahio Scott
0030S	0040W	Hembree	Andrew T & w	944	79	1855	1856-12-16	479	CC 52	18540916	Watt, Ahio Scott
0040S	0040W	Hembree	Andrew T & w	944	85	1855	1856-12-16	149	CC 52	18540916	Watt, Ahio Scott
0040S	0040W	Henderson	Jesse G & w	968	87	1855	1856-12-16	636	CC 52	18540916	Watt, Ahio Scott
0040S	0040W	Henderson	James O	2037	86	1855	1856-12-16	401	CC 52	18540916	Watt, Ahio Scott
0040S	0040W	Watt	Ahio S & w	962	78	1855	1856-12-16	485	CC 52	18540916	Watt, Ahio Scott
0040S	0030W	Smith	Darling	1395	78	1855	1856-12-16	231	CC 52	18540916	Watt, Ahio Scott
0040S	0040W	Smith	Darling	1395	88	1855	1856-12-16	393	CC 52	18540916	Watt, Ahio Scott
0040S	0040W	Jessee	Jessee, David M & w	963	79	1855	1856-12-16	401	CC 52	18540916	Watt, Ahio Scott
0040S	0040W	Harris	Reuben & w	964	80	1855	1856-12-16	541	CC 52	18540916	Watt, Ahio Scott
0040S	0040W	White	John & w	965	82	1855	1856-12-16	582	CC 52	18540916	Watt, Ahio Scott
0040S	0040W	Whitlock	Oliver M & Eliza Ann	275	84	1855	1856-12-16	198	CC 52	18540916	Watt, Ahio Scott

Twn	Rng	Claimant		Cert Num	Sur Num	Comp Yr	Approved Dt	Acres	Cont	Cont Date	Surveyor
		Surname	Claimant Given Name								
0040S	0040W	Johns	Isaiah M & w	959	81	1855	1856-12-16	640	CC 52	18540916	Watt, Ahio Scott
0040S	0040W	Martin	Nehemiah & w	966	83	1855	1856-12-16	630	CC 52	18540916	Watt, Ahio Scott
0030S	0040W				99999	1855	1856-12-16	0	CC 52	18540916	Watt, Ahio Scott
0040S	0030W				99999	1855	1856-12-16	0	CC 52	18540916	Watt, Ahio Scott
0040S	0040W				99999	1855	1856-12-16	0	CC 52	18540916	Watt, Ahio Scott
0160S	0030W				88888	1854	1857-09-24	0	CC 25	18540420	Welsh, John P.
0160S	0040W				88888	1854	1857-09-24	0	CC 25	18540420	Welsh, John P.
0180S	0030W				88888	1854	1857-09-24	0	CC 25	18540420	Welsh, John P.
0170S	0030W				88888	1854	1857-09-24	0	CC 25	18540420	Welsh, John P.
0170S	0040W				88888	1854	1857-09-24	0	CC 25	18540420	Welsh, John P.
0170S	0030W	Landes	Abraham	1419	45	1854	1857-09-24	320	CC 25	18540420	Welsh, John P.
0170S	0030W	Stevens	William M & w	1836	46	1854	1857-09-24	641	CC 25	18540420	Welsh, John P.
0170S	0030W	Armitage	Geo H & w	1631	43	1854	1857-09-24	639	CC 25	18540420	Welsh, John P.
0170S	0030W	Powers	Benjamin F	1818	48	1854	1857-09-24	160	CC 25	18540420	Welsh, John P.
0170S	0030W	Powers	Edward W	1785	49	1854	1857-09-24	160	CC 25	18540420	Welsh, John P.
0170S	0030W	Spencer	(deceased) wife William I & wife Julia E	1914	50	1854	1857-09-24	640	CC 25	18540420	Welsh, John P.
0170S	0030W	Scott	Felix (Jr)	1242	51	1854	1857-09-24	320	CC 25	18540420	Welsh, John P.
0170S	0030W	Stevens	Alvin	1901	40	1854	1857-09-24	320	CC 25	18540420	Welsh, John P.
0170S	0030W	Snelling	Daniel S	1634	41	1854	1857-09-24	160	CC 25	18540420	Welsh, John P.
0170S	0030W	Benson	Sarah S	1664	42	1854	1857-09-24	160	CC 25	18540420	Welsh, John P.
0170S	0030W	Halsted	Jacob	1779	47	1854	1857-09-24	321	CC 25	18540420	Welsh, John P.
0170S	0030W	Huddleston	James	1728	54	1854	1857-09-24	115	CC 25	18540420	Welsh, John P.
0170S	0040W	Huddleston	James	1728	37	1854	1857-09-24	205	CC 25	18540420	Welsh, John P.
0160S	0030W				88888	1854	1857-09-24	0	CC 25	18540420	Welsh, John P.
0160S	0030W	Ferguson	Nancy widow	1331	43	1854	1857-09-24	320	CC 25	18540420	Welsh, John P.
0160S	0030W	Diamond	John	1772	44	1854	1857-09-24	320	CC 25	18540420	Welsh, John P.
0160S	0030W	Cochran	Robert B & w	1555	42	1854	1857-09-24	320	CC 25	18540420	Welsh, John P.
0160S	0030W	Davis	Henry A & w	2020	41	1854	1857-09-24	320	CC 25	18540420	Welsh, John P.
0160S	0030W	Miller	Hulings	1334	40	1854	1857-09-24	320	CC 25	18540420	Welsh, John P.
0160S	0030W	Vaughan	Thomas J	1878	38	1854	1857-09-24	640	CC 25	18540420	Welsh, John P.
0160S	0030W	Spones	Jacob C	1325	45	1854	1857-09-24	94	CC 25	18540420	Welsh, John P.
0170S	0030W	Spones	Jacob C	1325	38	1854	1860-01-04	547	CC 25	18540420	Welsh, John P.
0160S	0030W	Swearingen	Isaac S & w	2000	37	1854	1857-09-24	206	CC 25	18540420	Welsh, John P.
0170S	0030W	Swearingen	Isaac S & w	2000	37	1854	1857-09-24	114	CC 25	18540420	Welsh, John P.
0160S	0030W	Howard	James & w	1993	39	1854	1857-09-24	639	CC 25	18540420	Welsh, John P.
0160S	0040W	Wilson	Robert	1339	38	1854	1857-09-24	321	CC 25	18540420	Welsh, John P.
0180S	0030W	Elston	William E & w	2032	37	1854	1857-09-24	320	CC 25	18540420	Welsh, John P.
0160S	0040W				99999	1854	1857-09-24	0	CC 25	18540420	Welsh, John P.
0180S	0040W				99999	1854	1857-09-24	0	CC 25	18540420	Welsh, John P.
0170S	0040W				99999	1854	1857-09-24	0	CC 25	18540420	Welsh, John P.
0180S	0030W				99999	1854	1857-09-24	0	CC 25	18540420	Welsh, John P.
0160S	0030W				88888	1854	1857-09-24	0	CC 25	18540420	Welsh, John P.
0170S	0030W				88888	1854	1857-09-24	0	CC 25	18540420	Welsh, John P.
0160S	0030W	Vanduyne	Isaac	1431	61	1854	1857-09-24	321	CC 25	18540420	Welsh, John P.
0160S	0030W	Brown	Manaweather & w	1554	58	1854	1857-09-24	321	CC 25	18540420	Welsh, John P.
0160S	0030W	Brown	John J & w	1687	56	1854	1857-09-24	320	CC 25	18540420	Welsh, John P.
0160S	0030W	Ward	George R	1337	55	1854	1857-09-24	320	CC 25	18540420	Welsh, John P.
0160S	0030W	Hasket	Jesse (dec'd) widow & heirs	1686	63	1854	1857-09-24	642	CC 25	18540420	Welsh, John P.
0160S	0030W	Younger	Littleton P & w	2220	62	1854	1857-09-24	321	CC 25	18540420	Welsh, John P.
0160S	0030W	Ferguson	Mounteville	1781	57	1854	1857-09-24	319	CC 25	18540420	Welsh, John P.
0160S	0030W	Thomas	Jonathan & w	1626	60	1854	1857-09-24	321	CC 25	18540420	Welsh, John P.
0160S	0030W	Mansfield	John C & w	1565	59	1854	1857-09-24	216	CC 25	18540420	Welsh, John P.
0170S	0030W	Mansfield	John C & w	1565	79	1854	1857-09-24	104	CC 25	18540420	Welsh, John P.
0170S	0030W				88888	1854	1857-09-24	0	CC 25	18540420	Welsh, John P.
0170S	0030W	Aubrey	Thos N & w	1332	39	1854	1860-01-04	641	CC 25	18540420	Welsh, John P.
0170S	0030W	Ebert	James A (Jr)	1644	74	1854	1857-09-24	161	CC 25	18540420	Welsh, John P.
0160S	0030W				99999	1854	1857-09-24	0	CC 25	18540420	Welsh, John P.
0170S	0030W				99999	1854	1857-09-24	0	CC 25	18540420	Welsh, John P.
0160S	0040W				99999	1854	1857-09-24	0	CC 25	18540420	Welsh, John P.
0170S	0040W				99999	1854	1857-09-24	0	CC 25	18540420	Welsh, John P.
0160S	0050W				88888	1855		0	CC 57	18550326	Welsh, John P.
0160S	0060W				88888	1855		0	CC 57	18550326	Welsh, John P.
0170S	0030W				88888	1855		0	CC 57	18550326	Welsh, John P.
0170S	0040W				88888	1855		0	CC 57	18550326	Welsh, John P.



Twn	Rng	Claimant		Cert Num	Sur Num	Comp Yr	Approved Dt	Acres	Cont	Cont Date	Surveyor
		Surname	Claimant Given Name								
0170S	0050W			88888	1855			0	CC 57	18550326	Welsh, John P.
0170S	0060W			88888	1855			0	CC 57	18550326	Welsh, John P.
0180S	0050W			88888	1855			0	CC 57	18550326	Welsh, John P.
0180S	0060W			88888	1855			0	CC 57	18550326	Welsh, John P.
0180S	0050W			88888	1855			0	CC 57	18550326	Welsh, John P.
0170S	0050W			88888	1855			0	CC 57	18550326	Welsh, John P.
0170S	0030W			88888	1855			0	CC 57	18550326	Welsh, John P.
0170S	0040W			88888	1855			0	CC 57	18550326	Welsh, John P.
0160S	0050W			88888	1855			0	CC 57	18550326	Welsh, John P.
0160S	0060W			88888	1855			0	CC 57	18550326	Welsh, John P.
0170S	0060W			88888	1855			0	CC 57	18550326	Welsh, John P.
0180S	0060W			88888	1855			0	CC 57	18550326	Welsh, John P.
0170S	0050W	Driskill	Thomas T & w	1833	58	0	1857-09-30	154	CC 57	18550326	Welsh, John P.
0180S	0050W	Driskill	Thomas T & w	1833	51	0	1857-09-30	167	CC 57	18550326	Welsh, John P.
0180S	0050W	Duncan	Zury O & w	1343	41	0	1857-09-30	320	CC 57	18550326	Welsh, John P.
0180S	0050W	Owen	Henry C & w	1055	40	0	1857-09-30	641	CC 57	18550326	Welsh, John P.
0180S	0040W	Cantrell	Ari	1060	39	0	1857-09-30	80	CC 57	18550326	Welsh, John P.
0180S	0050W	Cantrell	Ari	1060	39	0	1857-09-30	242	CC 57	18550326	Welsh, John P.
0180S	0050W	Moore	Green S & w	1298	42	0	1857-09-30	643	CC 57	18550326	Welsh, John P.
0180S	0050W	Conger	Jonathan & w	1681	49	0	1857-09-30	321	CC 57	18550326	Welsh, John P.
0180S	0050W	Jones	Vincent & w	1059	48	0	1857-09-30	321	CC 57	18550326	Welsh, John P.
0180S	0050W	Richardson	John C & w	1649	43	0	1857-09-30	320	CC 57	18550326	Welsh, John P.
0180S	0050W	Zumwalt	Isaac & w	2623	47	0	1857-09-30	321	CC 57	18550326	Welsh, John P.
0180S	0050W	Smith	Mason	280	37	0	1857-09-30	160	CC 57	18550326	Welsh, John P.
0180S	0050W	Jenkins	Stephen & w	1528	44	0	1857-09-30	641	CC 57	18550326	Welsh, John P.
0180S	0050W	Richardson	Hiram & w	1873	46	0	1857-09-30	242	CC 57	18550326	Welsh, John P.
0190S	0050W	Richardson	Hiram & w	1873	37	0	1857-09-30	399	CC 57	18550326	Welsh, John P.
0180S	0050W	McCulloch	Thomas	1757	45	1855	1857-09-30	160	CC 57	18550326	Welsh, John P.
0170S	0040W	Zumwalt	Solomon & w	1697	41	1855	1857-09-30	160	CC 57	18550326	Welsh, John P.
0170S	0050W	Hayes	Richard B	1291	41	1855	1857-09-30	160	CC 57	18550326	Welsh, John P.
0160S	0050W	Hays	Green B & w	859	39	1855	1857-09-30	235	CC 57	18550326	Welsh, John P.
0170S	0050W	Hays	Green B & w	859	39	1855	1857-09-30	85	CC 57	18550326	Welsh, John P.
0160S	0050W	Haughman	Moses & w	1294	53	1855	1857-09-30	30	CC 57	18550326	Welsh, John P.
0170S	0050W	Haughman	Moses & w	1294	40	1855	1857-09-30	290	CC 57	18550326	Welsh, John P.
0160S	0050W	Farris	Thomas & w	860	40	1855	1857-09-30	320	CC 57	18550326	Welsh, John P.
0160S	0050W	Miller	Jacob & w	1283	42	1855	1857-09-30	320	CC 57	18550326	Welsh, John P.
0160S	0050W	Brown	John & w	858	38	1855	1857-09-30	520	CC 57	18550326	Welsh, John P.
0170S	0050W	Brown	John & w	858	38	1855	1857-09-30	122	CC 57	18550326	Welsh, John P.
0160S	0050W	Hinton	Thompson D & w	2045	37	1855	1857-09-30	166	CC 57	18550326	Welsh, John P.
0170S	0050W	Hinton	Thompson D & w	2045	37	1855	1857-09-30	478	CC 57	18550326	Welsh, John P.
0170S	0050W	Richardson	Benjamin & w	1749	42	1855	1857-09-30	644	CC 57	18550326	Welsh, John P.
0170S	0050W	Tedrow	Charles W	678	45	1855	1857-09-30	161	CC 57	18550326	Welsh, John P.
0170S	0050W	Inman	Joel C & w	1350	43	1855	1857-09-30	320	CC 57	18550326	Welsh, John P.
0170S	0050W	Lasster	John T	1900	44	1855	1857-09-30	320	CC 57	18550326	Welsh, John P.
0170S	0050W	Riffle	Thomas M	311	46	1855	1857-09-30	321	CC 57	18550326	Welsh, John P.
0170S	0060W	Carsida	Martin W & w	2106	41	1855	1857-09-30	320	CC 57	18550326	Welsh, John P.
0170S	0060W	Woodcock	Martin & w	1666	42	1855	1857-09-30	321	CC 57	18550326	Welsh, John P.
0170S	0060W	Johnson	William & w	1732	43	1855	1857-09-30	321	CC 57	18550326	Welsh, John P.
0170S	0060W	Woodcock	William C	1646	56	1855	1857-09-30	160	CC 57	18550326	Welsh, John P.
0170S	0060W	Kent	William W & Sarah A	2058	40	1855	1857-09-30	320	CC 57	18550326	Welsh, John P.
0170S	0050W	Duckworth	Isaac Q & w	2055	50	1855	1857-09-30	117	CC 57	18550326	Welsh, John P.
0170S	0060W	Duckworth	Isaac Q & w	2055	39	1855	1857-09-30	202	CC 57	18550326	Welsh, John P.
0170S	0060W	Simpson	William P & w	1837	55	1855	1857-09-30	321	CC 57	18550326	Welsh, John P.
0170S	0060W	Welsher	Jacob H & w	1699	44	1855	1857-09-30	321	CC 57	18550326	Welsh, John P.
0170S	0060W	Herbert	George F	1653	46	1855	1857-09-30	640	CC 57	18550326	Welsh, John P.
0170S	0050W	Tedrow	Greenbury J	677	47	1855	1857-09-30	640	CC 57	18550326	Welsh, John P.
0170S	0060W	Humphrey	Augustus L	1602	38	1855	1857-09-30	319	CC 57	18550326	Welsh, John P.
0170S	0060W	Wright	Alfred W	254	48	1855	1857-09-30	160	CC 57	18550326	Welsh, John P.
0170S	0060W	Wright	Edward P	255	49	1855	1857-09-30	161	CC 57	18550326	Welsh, John P.
0170S	0060W	Crooks	John M & Martha	262	47	1855	1857-09-30	321	CC 57	18550326	Welsh, John P.
0170S	0050W	Inman	Lazarus C	2127	57	1855	1857-09-30	321	CC 57	18550326	Welsh, John P.
0160S	0050W	Gibson	Archibald W & w	862	43	1855	1857-09-30	641	CC 57	18550326	Welsh, John P.
0160S	0050W	Smith	Matthew	864	45	1855	1857-09-30	160	CC 57	18550326	Welsh, John P.
0160S	0050W	Miller	William G & w	861	41	1855	1857-09-30	321	CC 57	18550326	Welsh, John P.
0160S	0050W	Smith	Christopher C	863	44	1855	1857-09-30	161	CC 57	18550326	Welsh, John P.
0160S	0050W	Southworth	James B & w	866	50	1855	1857-09-30	320	CC 57	18550326	Welsh, John P.

Twn	Rng	Claimant		Cert Num	Sur Num	Comp Yr	Approved Dt	Acres	Cont	Cont Date	Surveyor
		Surname	Claimant Given Name								
0160S	0050W	Ellmaker	Enos & Elizabeth	663	48	1855	1857-09-30	321	CC 57	18550326	Welsh, John P.
0160S	0050W	Wilson	William & Lovina	402	51	1855	1857-09-30	320	CC 57	18550326	Welsh, John P.
0160S	0050W			870	61	1855	1857-09-30	160	CC 57	18550326	Welsh, John P.
0160S	0050W	Taylor	John	1582	59	1855	1857-09-30	320	CC 57	18550326	Welsh, John P.
0160S	0050W	McAtee	James R & Onay M	675	56	1855	1857-09-30	320	CC 57	18550326	Welsh, John P.
0160S	0050W	Bales	Oliver & Melinda	664	60	1855	1857-09-30	628	CC 57	18550326	Welsh, John P.
0160S	0050W	Eccleston	Harry & w	865	46	1855	1857-09-30	320	CC 57	18550326	Welsh, John P.
0160S	0050W	Taylor	James & Catherine	673	55	1855	1857-09-30	322	CC 57	18550326	Welsh, John P.
0160S	0050W	Kirkland	John R	867	54	1855	1857-09-30	160	CC 57	18550326	Welsh, John P.
0160S	0050W	McAtee	William H & Sarah	674	49	1855	1857-09-30	320	CC 57	18550326	Welsh, John P.
0160S	0050W	Cox	Jesse & Nancy	665	52	1855	1857-09-30	320	CC 57	18550326	Welsh, John P.
0160S	0050W	Hull	Andrew J & w	868	57	1855	1857-09-30	321	CC 57	18550326	Welsh, John P.
0160S	0050W	Cox	John	869	58	1855	1857-09-30	206	CC 57	18550326	Welsh, John P.
0160S	0060W	Cox	John	869	39	1855	1857-09-30	116	CC 57	18550326	Welsh, John P.
0160S	0060W	Draper	Reuben & heirs of his wife	2611	38	1855	1857-09-30	321	CC 57	18550326	Welsh, John P.
0160S	0060W	Satterfield	George W & wife Margaret A	2133	37	1855	1857-09-30	320	CC 57	18550326	Welsh, John P.
0170S	0050W	Wright	Harriet (widow) & heirs of John E Glass	1649	51	1855	1857-09-30	320	CC 57	18550326	Welsh, John P.
0170S	0050W	Zumwalt	Levi W & w	1189	52	1855	1857-09-30	639	CC 57	18550326	Welsh, John P.
0170S	0050W	Jeans	William & w	1218	48	1855	1857-09-30	640	CC 57	18550326	Welsh, John P.
0170S	0050W	Riley	John & w	2363	53	1855	1857-09-30	640	CC 57	18550326	Welsh, John P.
0170S	0050W	Richardson	Benjamin M & w	1680	54	1855	1857-09-30	19	CC 57	18550326	Welsh, John P.
0180S	0050W	Richardson	Benjamin M & w	1680	38	1855	1857-09-30	301	CC 57	18550326	Welsh, John P.
0180S	0060W	Smith	Henry B & w	1969	37	1855	1857-09-30	320	CC 57	18550326	Welsh, John P.
0160S	0040W				99999	1855		0	CC 57	18550326	Welsh, John P.
0160S	0050W				99999	1855		0	CC 57	18550326	Welsh, John P.
0160S	0060W				99999	1855		0	CC 57	18550326	Welsh, John P.
0170S	0040W				99999	1855		0	CC 57	18550326	Welsh, John P.
0170S	0050W				99999	1855		0	CC 57	18550326	Welsh, John P.
0170S	0060W				99999	1855		0	CC 57	18550326	Welsh, John P.
0180S	0040W				99999	1855		0	CC 57	18550326	Welsh, John P.
0180S	0050W				99999	1855		0	CC 57	18550326	Welsh, John P.
0180S	0060W				99999	1855		0	CC 57	18550326	Welsh, John P.
0160S	0050W				88888	1855		0	CC 57	18550326	Welsh, John P.
0170S	0030W				88888	1855		0	CC 57	18550326	Welsh, John P.
0170S	0040W				88888	1855		0	CC 57	18550326	Welsh, John P.
0170S	0060W				88888	1855		0	CC 57	18550326	Welsh, John P.
0180S	0060W				88888	1855		0	CC 57	18550326	Welsh, John P.
0160S	0050W	Hinton	Job & w	871	62	1855	1857-09-30	320	CC 57	18550326	Welsh, John P.
0170S	0060W	Bolton	Absalom & w	1205	50	1855	1857-09-30	55	CC 57	18550326	Welsh, John P.
0180S	0060W	Bolton	Absalom & w	1205	38	1855	1857-09-30	264	CC 57	18550326	Welsh, John P.
0170S	0030W	Skinner	Eugene F & w	857	64	1855	1860-01-04	103	CC 57	18550326	Welsh, John P.
0170S	0040W	Skinner	Eugene F & w	857	38	1855	1860-01-04	539	CC 57	18550326	Welsh, John P.
0170S	0030W	Shaw	Hilyard	1694	56	1855	1857-09-30	319	CC 57	18550326	Welsh, John P.
0170S	0030W	Rhea	Elijah W & w	2118	44	1855		321	CC 57	18550326	Welsh, John P.
0170S	0030W				99999	1855	1860-01-04	0	CC 57	18550326	Welsh, John P.
0170S	0040W				99999	1855	1860-01-04	0	CC 57	18550326	Welsh, John P.
0160S	0050W				99999	1855	1857-09-30	0	CC 57	18550326	Welsh, John P.
0160S	0060W				99999	1855	1857-09-30	0	CC 57	18550326	Welsh, John P.
0170S	0030W				99999	1855	1857-09-30	0	CC 57	18550326	Welsh, John P.
0170S	0050W				99999	1855	1857-09-30	0	CC 57	18550326	Welsh, John P.
0170S	0060W				99999	1855	1857-09-30	0	CC 57	18550326	Welsh, John P.
0180S	0050W				99999	1855	1857-09-30	0	CC 57	18550326	Welsh, John P.
0180S	0060W				99999	1855	1857-09-30	0	CC 57	18550326	Welsh, John P.
0190S	0050W				88888	1856	1857-08-27	0	CC 67	18550326	Welsh, John P.
0190S	0040W				88888	1856	1857-08-27	0	CC 67	18550326	Welsh, John P.
0200S	0050W				88888	1856	1857-08-27	0	CC 67	18550326	Welsh, John P.
0100S	0010W				88888	1856	1857-08-27	0	CC 67	18550326	Welsh, John P.
0180S	0050W				88888	1856	1857-08-27	0	CC 67	18560117	Welsh, John P.
0200S	0040W				88888	1856	1857-08-27	0	CC 67	18560117	Welsh, John P.
0070S	0010E				88888	1856	1857-08-27	0	CC 67	18560117	Welsh, John P.
0080S	0010E				88888	1856	1857-08-27	0	CC 67	18560117	Welsh, John P.
0090S	0010E				88888	1856	1857-08-27	0	CC 67	18560117	Welsh, John P.
0090S	0010W				88888	1856	1857-08-27	0	CC 67	18560117	Welsh, John P.

Twn	Rng	Claimant		Cert Num	Sur Num	Comp Yr	Approved Dt	Acres	Cont	Cont Date	Surveyor
		Surname	Claimant Given Name								
0190S	0050W				88888	1856	1857-09-25	0	CC 67	18560117	Welsh, John P.
0190S	0050W	Heatherly	James & w	1120	39	1856	1857-08-27	640	CC 67	18560117	Welsh, John P.
0190S	0050W	Coleman	Henry	183	40	1856	1857-08-27	320	CC 67	18560117	Welsh, John P.
0190S	0050W	Coleman	David	179	42	1856	1857-08-27	160	CC 67	18560117	Welsh, John P.
0190S	0050W	Coleman	William J	182	44	1856	1857-08-25	160	CC 67	18560117	Welsh, John P.
0190S	0050W	Zumwalt	David & w	1718	41	1856	1857-08-27	319	CC 67	18560117	Welsh, John P.
0190S	0050W	Welsh	John P	1943	50	1856	1857-08-27	160	CC 67	18560117	Welsh, John P.
0190S	0050W	Welsh	Jeremiah	1942	49	1856	1857-08-27	161	CC 67	18560117	Welsh, John P.
0190S	0050W				38	1856	1857-08-27	320	CC 67	18560117	Welsh, John P.
0190S	0050W	Coleman	Nathan G	177	45	1856	1857-09-25	323	CC 67	18560117	Welsh, John P.
0190S	0050W	Thompson	Hollen R	1721	46	1856	1857-08-27	160	CC 67	18560117	Welsh, John P.
0190S	0050W	Thompson	John W & w	1717	47	1856	1857-08-27	100	CC 67	18560117	Welsh, John P.
0200S	0050W	Thompson	John W & w	1717	37	1856	1857-08-27	221	CC 67	18560117	Welsh, John P.
0200S	0050W	Crow	Michael N & w	905	38	1856	1857-08-27	320	CC 67	18560117	Welsh, John P.
0200S	0040W	Lemmon	Fielding & w	902	38	1856	1857-08-27	26	CC 67	18560117	Welsh, John P.
0200S	0050W	Lemmon	Fielding & w	902	40	1856	1857-08-27	295	CC 67	18560117	Welsh, John P.
0200S	0050W	Dillamater	John	213	42	1856	1857-08-27	319	CC 67	18560117	Welsh, John P.
0200S	0050W	Crow	Thomas H & w	692	41	1856	1857-08-27	322	CC 67	18560117	Welsh, John P.
0200S	0040W	Crow	John & w	625	41	1856	1857-08-27	246	CC 67	18560117	Welsh, John P.
0200S	0050W	Crow	John & w	625	43	1856	1857-08-27	73	CC 67	18560117	Welsh, John P.
0200S	0050W				45	1856	1857-08-27	160	CC 67	18560117	Welsh, John P.
0200S	0050W	Crow	Richard	624	46	1856	1857-08-27	161	CC 67	18560117	Welsh, John P.
0200S	0050W	McCallister	William & w	553	44	1856	1857-08-27	499	CC 67	18560117	Welsh, John P.
0200S	0050W	Lucus	Daniel & w	550	48	1856	1857-08-27	320	CC 67	18560117	Welsh, John P.
0200S	0050W	Gardner	Isaac M & w	508	47	1856	1857-08-27	319	CC 67	18560117	Welsh, John P.
0200S	0040W	Ferguson	Robert L	555	42	1856	1857-08-27	40	CC 67	18560117	Welsh, John P.
0200S	0050W	Ferguson	Robert L	555	49	1856	1857-08-27	251	CC 67	18560117	Welsh, John P.
0200S	0040W	Cartwright	Darius B & w	552	43	1856	1857-08-27	187	CC 67	18560117	Welsh, John P.
0200S	0050W	Cartwright	Darius B & w	552	50	1856	1857-08-27	134	CC 67	18560117	Welsh, John P.
0200S	0040W	Ozment	George	909	44	1856	1857-08-27	160	CC 67	18560117	Welsh, John P.
0200S	0040W	Turpin	John J & w	1050	45	1856	1857-08-27	320	CC 67	18560117	Welsh, John P.
0200S	0040W	Martin	Louis & w	1020	46	1856	1857-08-27	320	CC 67	18560117	Welsh, John P.
0200S	0040W	Hazelton	Royal H & w	752	48	1856	1857-08-27	319	CC 67	18560117	Welsh, John P.
0200S	0040W	Barlow	Anderson & w	531	39	1856	1857-08-27	320	CC 67	18560117	Welsh, John P.
0200S	0040W	Norris	Daniel & w	507	40	1856	1857-08-27	319	CC 67	18560117	Welsh, John P.
0190S	0040W	Moore	Caleb & w	1079	37	1856	1857-08-27	319	CC 67	18560117	Welsh, John P.
0190S	0040W	Morgan	Josiah E	2052	39	1856	1857-08-27	141	CC 67	18560117	Welsh, John P.
0190S	0050W	Morgan	Josiah E	2052	51	1856	1857-08-27	177	CC 67	18560117	Welsh, John P.
0190S	0050W	Landruth	Cyrus & w	1011	52	1856	1857-08-27	319	CC 67	18560117	Welsh, John P.
0190S	0040W	Bailey	Thos	1973	38	1856	1857-08-27	37	CC 67	18560117	Welsh, John P.
0190S	0050W	Bailey	Thos	1973	43	1856	1857-08-27	284	CC 67	18560117	Welsh, John P.
0180S	0050W	Brown	Martin (dec'd) heirs at law	2624	50	1856	1857-08-27	635	CC 67	18560117	Welsh, John P.
0100S	0010W	Thomas	Jesse B & Mahala	581	47	1856	1857-08-27	646	CC 67	18560117	Welsh, John P.
0100S	0010W	Thomas	Washington & Rachel A	584	48	1856	1857-08-27	320	CC 67	18560117	Welsh, John P.
0090S	0010E	Yeoman	Solon & w	4614	51	1856	1857-08-27	320	CC 67	18560117	Welsh, John P.
0080S	0010E			3672	39	1856	1857-08-27	22	CC 67	18560117	Welsh, John P.
0080S	0010W			3672	42	1856	1857-08-27	387	CC 67	18560117	Welsh, John P.
0090S	0010E			3672	37	1856	1857-08-27	215	CC 67	18560117	Welsh, John P.
0090S	0010W			3672	48	1856	1857-08-27	369	CC 67	18560117	Welsh, John P.
0090S	0010E	Hause	John & w	2248	52	1856	1857-08-27	257	CC 67	18560117	Welsh, John P.
0090S	0010W	Hause	John & w	2248	49	1856	1857-08-27	384	CC 67	18560117	Welsh, John P.
0090S	0010E	Valentine	James & w	3145	46	1856	1857-08-27	639	CC 67	18560117	Welsh, John P.
0090S	0010E	Mulkey	David & w	3813	47	1856	1857-08-27	641	CC 67	18560117	Welsh, John P.
0090S	0010E	Hennis	Thomas J & w	4579	48	1856	1857-08-27	319	CC 67	18560117	Welsh, John P.
0090S	0010E	Stout	Lewis	3484	49	1856	1857-08-27	159	CC 67	18560117	Welsh, John P.
0090S	0010E	Miller	Abraham R & w	4271	45	1856	1857-08-27	321	CC 67	18560117	Welsh, John P.
0090S	0010E	Morris	Philemon	3492	54	1856	1857-08-27	320	CC 67	18560117	Welsh, John P.
0090S	0010E	Smith	Elijah & w	3923	55	1856	1857-08-27	320	CC 67	18560117	Welsh, John P.
0090S	0010E	Alberson	Solomon	3406	43	1856	1857-08-27	538	CC 67	18560117	Welsh, John P.
0090S	0010E	Peebler	David & w	3986	42	1856	1857-08-27	320	CC 67	18560117	Welsh, John P.
0090S	0010E	Bigger	Creed T & w	4669	41	1856	1857-08-27	320	CC 67	18560117	Welsh, John P.
0090S	0010E	Brooks	William W & w	3656	40	1856	1857-08-27	320	CC 67	18560117	Welsh, John P.

Twn	Rng	Claimant		Cert Num	Sur Num	Comp Yr	Approved Dt	Acres	Cont	Cont Date	Surveyor
		Surname	Claimant Given Name								
0090S	0010E	Fry	Elizabeth formerly Elizabeth Perry widow & heirs of James Perry (deceased)	4645	56	1856	1857-08-27	320	CC 67	18560117	Welsh, John P.
0090S	0010E	Fitzgerrell	Alfred & w	4798	57	1856	1857-08-27	321	CC 67	18560117	Welsh, John P.
0090S	0010E	Lane	Mordecai & w	3924	39	1856	1857-08-27	321	CC 67	18560117	Welsh, John P.
0090S	0010E	Stout	Ephraim & w	3501	50	1856	1857-08-27	320	CC 67	18560117	Welsh, John P.
0090S	0010E	Rudolph	Thomas	3558	44	1856	1857-08-27	319	CC 67	18560117	Welsh, John P.
0080S	0010E	Miller	William C	3290	40	1856	1857-08-27	128	CC 67	18560117	Welsh, John P.
0090S	0010E	Miller	William C	3290	38	1856	1857-08-27	192	CC 67	18560117	Welsh, John P.
0080S	0010E	Kincaid	Samuel & w	4100	44	1856	1857-08-27	90	CC 67	18560117	Welsh, John P.
0090S	0010E	Caldwell	Valentine H	1901	58	1856	1857-08-27	70	CC 67	18560117	Welsh, John P.
0070S	0010E	Lewis	Daniel P & w	3534	38	1856	1857-08-27	322	CC 67	18560117	Welsh, John P.
0070S	0010E	Lee	Reuben	2254	39	1856	1857-08-27	319	CC 67	18560117	Welsh, John P.
0070S	0010E	Jones	Heman & w	3680	40	1856	1857-08-27	320	CC 67	18560117	Welsh, John P.
0070S	0010E	Sconce	Harrison (deceased) widow & heirs	3533	41	1856	1857-08-27	320	CC 67	18560117	Welsh, John P.
0070S	0010E			99999		1856	1857-08-27	0	CC 67	18560117	Welsh, John P.
0080S	0010E			99999		1856	1857-08-27	0	CC 67	18560117	Welsh, John P.
0090S	0010E			99999		1856	1857-08-27	0	CC 67	18560117	Welsh, John P.
0090S	0010W			99999		1856	1857-08-27	0	CC 67	18560117	Welsh, John P.
0100S	0010W			99999		1856	1857-08-27	0	CC 67	18560117	Welsh, John P.
0180S	0050W			99999		1856	1857-08-27	0	CC 67	18560117	Welsh, John P.
0190S	0040W			99999		1856	1857-08-27	0	CC 67	18560117	Welsh, John P.
0190S	0050W			99999		1856	1857-08-27	0	CC 67	18560117	Welsh, John P.
0200S	0040W			99999		1856	1857-08-27	0	CC 67	18560117	Welsh, John P.
0200S	0050W			99999		1856	1857-08-27	0	CC 67	18560117	Welsh, John P.
0190S	0050W			99999		1856	1857-09-27	0	CC 67	18560117	Welsh, John P.
0060S	0010W			88888		1856	1857-09-25	0	CC 67	18560117	Welsh, John P.
0060S	0010E			88888		1856	1857-08-27	0	CC 67	18560117	Welsh, John P.
0070S	0010E			88888		1856	1857-08-27	0	CC 67	18560117	Welsh, John P.
0070S	0010W			88888		1856	1857-08-27	0	CC 67	18560117	Welsh, John P.
0080S	0010E			88888		1856	1857-08-27	0	CC 67	18560117	Welsh, John P.
0080S	0010W			88888		1856	1857-08-27	0	CC 67	18560117	Welsh, John P.
0090S	0010E			88888		1856	1857-08-27	0	CC 67	18560117	Welsh, John P.
0090S	0010W			88888		1856	1857-08-27	0	CC 67	18560117	Welsh, John P.
0100S	0010W			88888		1856	1857-08-27	0	CC 67	18560117	Welsh, John P.
0180S	0040W			88888		1856	1857-08-27	0	CC 67	18560117	Welsh, John P.
0180S	0050W			88888		1856	1857-08-27	0	CC 67	18560117	Welsh, John P.
0190S	0040W			88888		1856	1857-08-27	0	CC 67	18560117	Welsh, John P.
0190S	0050W			88888		1856	1857-08-27	0	CC 67	18560117	Welsh, John P.
0200S	0040W			88888		1856	1857-08-27	0	CC 67	18560117	Welsh, John P.
0200S	0050W			88888		1856	1857-08-27	0	CC 67	18560117	Welsh, John P.
0150S	0030W			88888		1854	1859-08-26	0	CC 26	18560117	White, Luther
0160S	0030W			88888		1854	1859-08-26	0	CC 26	18560117	White, Luther
0170S	0030W			88888		1854	1859-08-26	0	CC 26	18560117	White, Luther
0170S	0060W			88888		1854	1859-08-26	0	CC 26	18560117	White, Luther
0180S	0030W			88888		1854	1859-08-26	0	CC 26	18540805	White, Luther
0180S	0040W			88888		1854	1859-08-26	0	CC 26	18540805	White, Luther
0150S	0030W			1603	43	1854	1859-08-26	640	CC 26	18540805	White, Luther
0150S	0030W	Pierce	James H & w	2096	40	1854	1859-08-26	641	CC 26	18540805	White, Luther
0150S	0030W	Barnard	Gilford & w	2394	42	1854	1859-08-26	322	CC 26	18540805	White, Luther
0150S	0030W			1390	41	1854	1859-08-26	320	CC 26	18540805	White, Luther
0150S	0020W	Wigle	Abraham J & w	1458	37	1854	1859-08-26	224	CC 26	18540805	White, Luther
0150S	0030W	Wigle	Abraham J & w	1458	39	1854	1859-08-26	96	CC 26	18540805	White, Luther
0150S	0020W	White	Luther & w	1493	48	1854	1859-08-26	20	CC 26	18540805	White, Luther
0150S	0030W	White	Luther & w	1493	56	1854	1859-08-26	620	CC 26	18540805	White, Luther
0150S	0020W	Wilson	John A	1597	46	1854	1859-08-26	283	CC 26	18540805	White, Luther
0150S	0030W	Wilson	John A	1597	58	1854	1859-08-26	37	CC 26	18540805	White, Luther
0150S	0020W	Moore	Amy	2734	47	1854	1859-08-26	310	CC 26	18540805	White, Luther
0150S	0030W	Moore	Amy	2734	57	1854	1859-08-26	11	CC 26	18540805	White, Luther
0150S	0030W	Wilson	Thomas T & w	1533	44	1854	1859-08-26	640	CC 26	18540805	White, Luther
0150S	0030W	Nebeker	Samuel & w	2115	45	1854	1859-08-26	320	CC 26	18540805	White, Luther
0150S	0030W	Putnam	Daniel B & Rebecca	727	47	1854	1859-07-07	641	CC 26	18540805	White, Luther
0150S	0030W	Littrell	Samuel & w	1471	46	1854	1859-08-26	320	CC 26	18540805	White, Luther

Twn	Rng	Claimant		Cert Num	Sur Num	Comp Yr	Approved Dt	Acres	Cont	Cont Date	Surveyor
		Surname	Claimant Given Name								
0150S	0030W	Weger	Thomas M & w	1747	48	1854	1859-08-26	640	CC 26	18540805	White, Luther
0150S	0030W	Clover	Paul & w	1506	51	1854	1859-08-26	320	CC 26	18540805	White, Luther
0150S	0030W	Vaughn	William T & w	1500	50	1854	1859-08-26	576	CC 26	18540805	White, Luther
0160S	0030W	Vaughn	William T & w	1500	48	1854	1859-08-26	64	CC 26	18540805	White, Luther
0150S	0030W	Clover	William H	1977	52	1854	1859-08-26	160	CC 26	18540805	White, Luther
0150S	0030W	Carn	William & w	1407	61	1854	1859-08-26	321	CC 26	18540805	White, Luther
0150S	0030W	Wilson	John R	2129	60	1854	1857-08-26	160	CC 26	18540805	White, Luther
0150S	0030W	Nickels	John	1513	59	1854	1857-08-26	160	CC 26	18540805	White, Luther
0150S	0030W	Macy	William M	1324	63	1854	1857-08-26	320	CC 26	18540805	White, Luther
0150S	0030W	Maxwell	John C	1342	54	1854	1857-08-26	289	CC 26	18540805	White, Luther
0150S	0030W	Snodgrass	Lynn & w	1357	62	1854	1857-08-26	320	CC 26	18540805	White, Luther
0150S	0030W	Snodgrass	John C	1358	53	1854	1857-08-26	160	CC 26	18540805	White, Luther
0150S	0030W	Mesore	James see Wilson, James	2134	49	1854	1857-08-26	53	CC 26	18540805	White, Luther
0160S	0030W	Mesore	James see Wilson, James	2134	47	1854	1857-08-26	108	CC 26	18540805	White, Luther
0160S	0030W	Willoughby	Reason B & w	1494	65	1854	1857-08-26	320	CC 26	18540805	White, Luther
0160S	0030W	Hall	Benjamin R & w	1808	49	1854	1857-08-26	323	CC 26	18540805	White, Luther
0160S	0030W	Cady	Thomas & w	1805	50	1854	1857-08-26	624	CC 26	18540805	White, Luther
0160S	0030W	Wilkins	Mitchell & w	1253	52	1854	1857-08-26	641	CC 26	18540805	White, Luther
0160S	0030W	Smith	Joseph & w	1804	53	1854	1857-08-26	638	CC 26	18540805	White, Luther
0160S	0030W	Neilson	Wright W & w	2035	51	1854	1857-08-26	325	CC 26	18540805	White, Luther
0160S	0030W	Dannals	James	1756	64	1854	1857-08-26	160	CC 26	18540805	White, Luther
0160S	0030W	Hill	James E	1778	66	1854	1857-08-26	162	CC 26	18540805	White, Luther
0150S	0030W				99999	1854	1857-08-26	0	CC 26	18540805	White, Luther
0160S	0030W				99999	1854	1857-08-26	0	CC 26	18540805	White, Luther
0170S	0030W				99999	1854	1857-08-26	0	CC 26	18540805	White, Luther
0170S	0030W				88888	1854	1857-08-26	0	CC 26	18540805	White, Luther
0170S	0030W	Briggs	Elias M	1673	62	1854	1857-08-26	640	CC 26	18540805	White, Luther
0170S	0030W	Brattain	Paul	2712	63	1854	1857-08-26	161	CC 26	18540805	White, Luther
0170S	0030W				60	1854	1857-08-26	161	CC 26	18540805	White, Luther
0170S	0030W	Campbell	Robert E & w	1592	59	1854	1857-08-26	319	CC 26	18540805	White, Luther
0170S	0030W	Day	John G	1832	58	1854	1857-08-26	323	CC 26	18540805	White, Luther
0170S	0030W	Harlow	Mahlon H	1578	57	1854	1859-08-26	322	CC 26	18540805	White, Luther
0170S	0030W	McAlexande r	Andrew & w	1922	77	1854	1859-08-26	324	CC 26	18540805	White, Luther
0170S	0030W	Sweet	Charles B	2630	61	1854	1859-08-26	139	CC 26	18540805	White, Luther
0180S	0030W	Sweet	Charles B	2630	38	1854	1859-08-26	181	CC 26	18540805	White, Luther
0170S	0030W	King	Alexander A	1725	55	1854	1859-08-26	160	CC 26	18540805	White, Luther
0170S	0030W	Goodpasture	Elizabeth widow & heirs of Alex Goodpasture (dec'd)	1889	78	1854	1859-08-26	305	CC 26	18540805	White, Luther
0170S	0040W	Goodpasture	Elizabeth widow & heirs of Alex Goodpasture (dec'd)	1889	58	1854	1859-08-26	17	CC 26	18540805	White, Luther
0170S	0030W	Young	C W & w	1921	53	1854	1859-08-26	320	CC 26	18540805	White, Luther
0170S	0060W				88888	1854	1857-08-26	0	CC 26	18540805	White, Luther
0180S	0040W				88888	1854	1857-08-26	0	CC 26	18540805	White, Luther
0180S	0050W				88888	1854	1857-08-26	0	CC 26	18540805	White, Luther
0180S	0030W	Coryell	George M & w	2599	43	1854	1859-08-26	321	CC 26	18540805	White, Luther
0180S	0030W	Severns	Silas & w	1764	41	1854	1859-08-26	320	CC 26	18540805	White, Luther
0180S	0030W	Splaun	Bethena widow	1814	42	1854	1859-08-26	321	CC 26	18540805	White, Luther
0180S	0030W	Riggs	Washington L	1628	40	1854	1859-08-26	322	CC 26	18540805	White, Luther
0180S	0040W	Hadley	Henry G & w	1054	38	1854	1859-08-26	320	CC 26	18540805	White, Luther
0180S	0040W	Arbuckle	Robert & w	1061	37	1854	1859-08-26	256	CC 26	18540805	White, Luther
0180S	0050W	Arbuckle	Robert & w	1061	52	1854	1859-08-26	384	CC 26	18540805	White, Luther
0170S	0060W	Bagby	Edmund W & Elizabeth	228	37	1854	1858-04-30	320	CC 26	18540805	White, Luther
0160S	0030W				99999	1854	1859-08-26	0	CC 26	18540805	White, Luther
0170S	0030W				99999	1854	1859-08-26	0	CC 26	18540805	White, Luther
0170S	0060W				99999	1854	1859-08-26	0	CC 26	18540805	White, Luther
0180S	0030W				99999	1854	1859-08-26	0	CC 26	18540805	White, Luther
0180S	0040W				99999	1854	1859-08-26	0	CC 26	18540805	White, Luther
0150S	0030W				99999	1854	1859-08-26	0	CC 26	18540805	White, Luther
0010N	0030W	Porter	John R	2515	82	1859	1864-01-15	160	CC 92	18590906	Wilcox, Ralph
0010N	0030W				88888	1859		0	CC 102	18590906	Wilcox, Ralph

Claimant			Cert	Sur	Comp							
Tw	Rng	Surname	Claimant Given Name	Num	Num	Yr	Approved Dt	Acres	Cont	Cont Date	Surveyor	
0010S	0010W				88888	1859			0	CC 102	18590906	Wilcox, Ralph
0010S	0020W				88888	1859			0	CC 102	18590906	Wilcox, Ralph
0010S	0030W				88888	1859			0	CC 102	18590906	Wilcox, Ralph
0010S	0040W				88888	1859			0	CC 102	18590906	Wilcox, Ralph
0020N	0030W				88888	1859			0	CC 102	18590906	Wilcox, Ralph
0020S	0010W				88888	1859			0	CC 102	18590906	Wilcox, Ralph
0020S	0020W				88888	1859			0	CC 102	18590906	Wilcox, Ralph
0020N	0030W	Bledroe	Smith & w	5246	46	1859	1864-01-15	320	CC 102	18590906	Wilcox, Ralph	
0020S	0020W	Swank	Peter C	5259	47	1859	1864-01-15	161	CC 102	18590906	Wilcox, Ralph	
0020S	0020W	Swank	Philip & w	4963	48	1859	1864-01-15	320	CC 102	18590906	Wilcox, Ralph	
0020S	0020W	Rowel	James M	4453	44	1859	1864-01-15	317	CC 102	18590906	Wilcox, Ralph	
0020S	0020W	Rowel	Z M & w	3816	45	1859	1864-01-15	0	CC 102	18590906	Wilcox, Ralph	
0020S	0020W	Rowel	Z M & w	3816	45	1859	1864-01-15	0	CC 102	18590906	Wilcox, Ralph	
0020S	0020W	Hinton	Joseph & w (both dec'd)	3789	46	1859	1864-01-15	324	CC 102	18590906	Wilcox, Ralph	
0020S	0020W	King	Sarah, late Olds, widow & heirs of George Olds (deceased)	3441	49	1859	1864-01-15	320	CC 102	18590906	Wilcox, Ralph	
0020S	0020W	Taylor	Simon P	3477	50	1859	1864-01-15	162	CC 102	18590906	Wilcox, Ralph	
0010S	0010W	Denny	Thomas H	1477	47	1859	1864-01-15	638	CC 102	18590906	Wilcox, Ralph	
0010N	0030W				99999	1859			0	CC 102	18590906	Wilcox, Ralph
0010S	0010W				99999	1859			0	CC 102	18590906	Wilcox, Ralph
0020S	0020W				99999	1859			0	CC 102	18590906	Wilcox, Ralph
0010N	0040W	Lonsignout	John	4523	52	1859	1864-01-15	645	CC 102	18590906	Wilcox, Ralph	
0010N	0040W	Poe	William B (deceased) heirs	2693	55	1859	1864-01-15	318	CC 102	18590906	Wilcox, Ralph	
0010N	0040W	Johnson	Ellison C	4396	54	1859	1864-01-15	317	CC 102	18590906	Wilcox, Ralph	
0010N	0040W	Mulkey	Wesley & w	4317	53	1859	1864-01-15	638	CC 102	18590906	Wilcox, Ralph	
0010S	0010W	Lassen	Anthony C (deceased)	3736	57	1859	1864-01-15	324	CC 102	18590906	Wilcox, Ralph	
0010S	0010W	Hart	Anthony W & w	3564	60	1859	1864-01-15	558	CC 102	18590906	Wilcox, Ralph	

Claimant			Cert	Sur	Comp						
Tw	Rng	Surname	Claimant Given Name	Num	Num	Yr	Approved Dt	Acres	Cont	Cont Date	Surveyor
0010S	0010W	Pointer	William & wife heirs (both deceased)	3444	62	1859	1864-01-15	496	CC 102	18590906	Wilcox, Ralph
0010N	0040W				99999	1859			0 CC 102	18590906	Wilcox, Ralph
0010S	0010W				99999	1859			0 CC 102	18590906	Wilcox, Ralph
0010N	0030W	Simmons	Wheelock & w	873	70	1859	1864-01-15		0 CC 102	18590906	Wilcox, Ralph
0010S	0020W	Simmons	Wheelock & w	873	66	1859	1864-01-15		0 CC 102	18590906	Wilcox, Ralph
0010S	0030W	Simmons	Wheelock & w	873	42	1859	1864-01-15		0 CC 102	18590906	Wilcox, Ralph
0010N	0030W				99999	1859			0 CC 102	18590906	Wilcox, Ralph
0010S	0020W				99999	1859			0 CC 102	18590906	Wilcox, Ralph
0010S	0030W				99999	1859			0 CC 102	18590906	Wilcox, Ralph
0010S	0020W	Shattuck	Solomen F & w	2801	69	1859	1864-01-15		0 CC 102	18590906	Wilcox, Ralph
0020S	0020W	Shattuck	Solomen F & w	2801	51	1859	1864-01-15		0 CC 102	18590906	Wilcox, Ralph
0020S	0010W	Hicklin	Henry H	1621	42	1859	1864-01-15	164	CC 102	18590906	Wilcox, Ralph
0020S	0010W	Hichlen	James	2882	43	1859	1864-01-15	317	CC 102	18590906	Wilcox, Ralph
0010N	0030W				99999	1859	1864-01-15		0 CC 102	18590906	Wilcox, Ralph
0010N	0040W				99999	1859	1861-01-15		0 CC 102	18590906	Wilcox, Ralph
0010S	0010W				99999	1859	1864-01-15		0 CC 102	18590906	Wilcox, Ralph
0010S	0020W				99999	1859	1864-01-15		0 CC 102	18590906	Wilcox, Ralph
0010S	0030W				99999	1859	1864-01-15		0 CC 102	18590906	Wilcox, Ralph
0020N	0030W				99999	1859	1864-01-15		0 CC 102	18590906	Wilcox, Ralph
0020S	0010W				99999	1859	1864-01-15		0 CC 102	18590906	Wilcox, Ralph
0020S	0020W				99999	1859	1864-01-15		0 CC 102	18590906	Wilcox, Ralph

Tw	Rng	Claimant Surname	Claimant Given Name	Cert Num	Sur Num	Comp Yr	Approved Dt	Acres	Cont	Cont Date	Surveyor
----	-----	------------------	---------------------	----------	---------	---------	-------------	-------	------	-----------	----------



# Donation Claim Surveyors

By Claimant

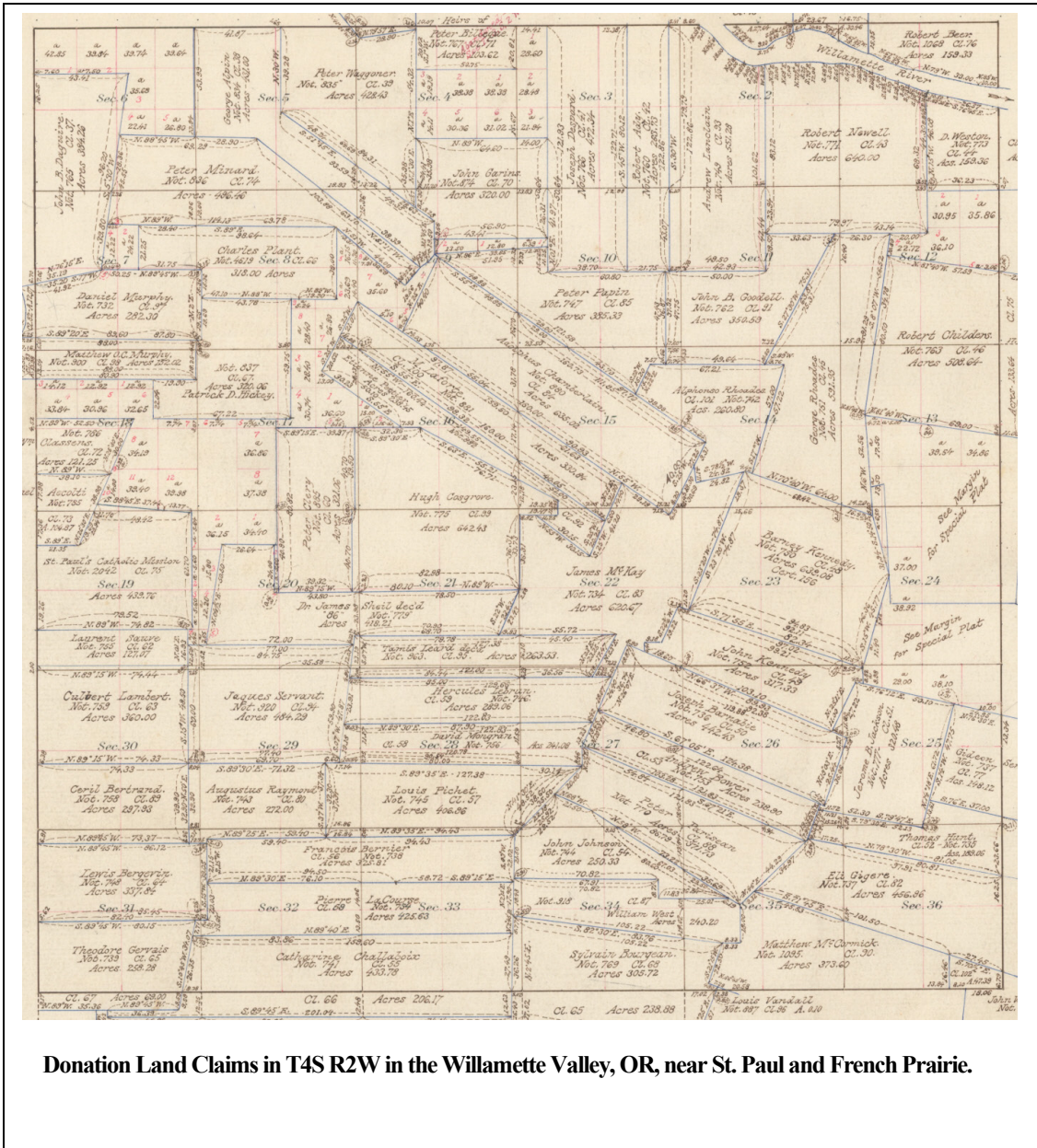

Donation Land Claims in T4S R2W in the Willamette Valley, OR, near St. Paul and French Prairie.



# Oregon Donation Claim Surveyors By Claimant

copyright Jerry Olson 2022

11/13/2022

Tw	Rng	Land Office	Claimant Surname	Claimant Given Name	Cert Num	Sur Num	Surv Yr	Approved Dt	Acres	Cont	Surveyor
		OC	Abbet	Isaiah & w	3891						
0120S	0050W	OC	Abbey	Edwin A & w	837	51	1854	1856-08-27	263	CC 19	Hathorn, Dennis
0120S	0050W	OC	Abbey	Edwin A & w	837	51	1855	1856-09-16	0	CC 48	Collins Hathorn, Dennis
0120S	0050W	OC	Abbey	Edwin A & w	837	51	1855	1856-09-16	263	CC 48	Collins Hathorn, Dennis
0120S	0060W	OC	Abbey	Edwin A & w	837	38	1855	1856-09-16	0	CC 48	Collins Hathorn, Dennis
0120S	0060W	OC	Abbey	Edwin A & w	837	38	1855	1856-09-16	57	CC 48	Collins Hathorn, Dennis
0110S	0020W	OC	Abbott	Edward R & w	4966	56	1853	1857-01-27	609	CC 8	Gordon, Harvey T.
0260S	0030W	R	Abbott	James A & w	1851	48	1856	1858-08-30	183	CC 68	Bowser, Aaron
0260S	0030W	R	Abbott	James A & w	1851	48	1856	1858-08-30	183	CC 68	Bowser, Aaron
0260S	0040W	R	Abbott	James A & w	1851	48	1856	1858-08-30	98	CC 68	Bowser, Aaron
0260S	0040W	R	Abbott	James A & w	1851	48	1856	1858-08-30	90	CC 68	Bowser, Aaron
0270S	0030W	R	Abbott	James A & w	1851	37	1856	1858-08-30	20	CC 68	Bowser, Aaron
0270S	0030W	R	Abbott	James A & w	1851	37	1856	1858-08-30	20	CC 68	Bowser, Aaron
0270S	0040W	R	Abbott	James A & w	1851	38	1856	1858-08-30	21	CC 68	Bowser, Aaron
0270S	0040W	R	Abbott	James A & w	1851	38	1856	1858-08-30	21	CC 68	Bowser, Aaron
0030S	0040W	OC	Abbott	John F	945	82	1854		164	CC 22	Smith, Alleck C.
		R	Abbott	Samuel & w	1096						
		R	Abbott	William G & w (both deceased) heirs at law	1110						
		OC	Abernethy	George & Ann	219						
0010S	0020E	OC	Abraham	James & w	3417	62	1855	1857-09-01	325	CC 60	Fisher, Ezra Timothy Taft
		OC	Accolti	Michael	160						
		OC	Achard	Charles	2213						
0040N	0010W	OC	Achilles	Shubel C	4933	57	1858	1860-07-27	324	CC 84	Thompson, David Preston
0080N	0090W	OC	Adair	John & w	3872	39	1856	1858-08-30	637	62	Trutch, John
		OC	Adair	William & w	3846						
		OC	Adams	Andrew I & Elizabeth Adams	146						
		OC	Adams	Calvin H & w	2155						
		OC	Adams	Charles & w	5065						
0040S	0040W	OC	Adams	Ephraim M & w	2446	70	1854		188	CC 22	Smith, Alleck C.
0040S	0050W	OC	Adams	Ephraim M & w	2446	46	1854		444	CC 22	Smith, Alleck C.
		OC	Adams	George W	1340						
0090S	0060W	OC	Adams	George W & w	4525	46	1856	1859-02-20	321	CC 56	Hutchinson, Thomas Hanna
0290S	0050W	R	Adams	Henry A & w	680	42	1856	1863-05-21	320	CC 64	Bowman, Elliott Newman & Burnett, Josiah A.
0290S	0050W	R	Adams	Henry A & w	680	42	1856	1863-05-21	320	CC 64	Burnett, Josiah Adolphus & Bowman, Elliott N
0040S	0010E	OC	Adams	Jacob & Mary Ann	192	44	1853		204	DD 5	Cartee, La Fayette
0090S	0020W	OC	Adams	Jessee H & w	2939	57	1853	1857-08-28	363	CC 11	Greer, Jerome Bonenarte
0100S	0020W	OC	Adams	Jessee H & w	2939	67	1853	1857-08-28	276	CC 11	Greer, Jerome Bonenarte
0290S	0050W	R	Adams	John	851	41	1856	1863-05-21	317	CC 64	Bowman, Elliott Newman & Burnett, Josiah A.
0290S	0050W	R	Adams	John	851	41	1856	1863-05-21	317	CC 64	Burnett, Josiah Adolphus & Bowman, Elliott N
		OC	Adams	John F & w	2499						
		OC	Adams	John M	5214						
0270S	0050W	R	Adams	Matthew	991	51	1854	1859-08-26	36	CC 28	Flint, Addison Richardson

Tw	Rng	Land Office	Claimant Surname	Claimant Given Name	Cert Num	Sur Num	Surv Yr	Approved Dt	Acres	Cont	Surveyor
0280S	0050W	R	Adams	Matthew	991	38	1854	1859-08-26	124	CC 28	Flint, Addison
0030S	0050W	OC	Adams	Oliver H	1746	44	1854		321	CC 22	Richardson Smith, Alleck C.
		OC	Adams	Parmenas	1675						
		OC	Adams	Riley & w	4608						
		OC	Adams	Samuel W	2627						
0030S	0040W	OC	Adams	Sebastian C & w	2218	60	1853	1859-08-25	166	CC 12	Murphy, Daniel
0030S	0050W	OC	Adams	Sebastian C & w	2218	42	1853	1859-08-25	472	CC 12	Murphy, Daniel
		OC	Adams	Stephen B	1984						
0120S	0050W	OC	Adams	Thomas P	846	48	1853	1856-08-27	640	CC 19	Hathorn, Dennis Collins
		OC	Adams	Timothy M & w	4407						
		OC	Adams	William	1617						
0030S	0050W	OC	Adams	William L & w	2547	43	1854		644	CC 22	Smith, Alleck C.
		OC	Addington	Absalom M	707						
		OC	Adkins	Edward S	1570						
0100S	0030W	OC	Adkins	Gallatin & w	3322	79	1853	1861-08-01	245	CC 8	Gordon, Harvey T.
0100S	0040W	OC	Adkins	Gallatin & w	3322	43	1853	1861-08-01	391	CC 8	Gordon, Harvey T.
0100S	0030W	OC	Adkins	Sarah	801	45	1853	1861-08-01	322	CC 8	Gordon, Harvey T.
0030S	0020W	OC	Ady	Robert	1902	40	1853	1859-08-25	291	CC 13	Henry, Anson Gordon
0040S	0020W	OC	Ady	Robert	1902	42	1855	1856-08-05	264	CC 44	Snowden, Samuel D.
0050S	0060W	OC	Agee	Isaac & w	2265	39	1854	1861-02-11	52	CC 53	Bowman, Elliott Newman
0040S	0060W	OC	Agee	Isaac & w	2265	37	1860	1861-02-11	317	SI	Davis, Lorenzo A.
0050S	0060W	OC	Agee	Isaac & w	2265	39	1860	1861-02-11	4	SI	Davis, Lorenzo A.
		OC	Agee	William T	2802						
				(deceased) heirs at law							
		OC	Ager	Jerome B	4827						
0250S	0130W	R	Aiken	James	630	45	1858	1859-05-23	161	CC 85	Truax, Sewell
0300S	0030W	R	Ainsler	Jacob	1073	39	1857	1859-06-01	57	CC 83	Hathorn, Dennis Collins
0300S	0040W	R	Ainsler	Jacob	1073	51	1857	1859-06-01	103	CC 83	Hathorn, Dennis Collins
0300S	0040W	R	Ainsler	Jacob	1073	51	1889	1890-01-23	0	535	Thiel, William
0300S	0040W	R	Ainsler	Jacob	1073	51	1889	1890-01-23	0	535	Thiel, William
		OC	Akin	Elizabeth, John, Nancy, Franklin, Frances, Caroline (orphan children)	3576						
0030S	0040W	R	Akin	John	128	57	1853	1859-08-25	393	CC 12	Murphy, Daniel
0260S	0050W	R	Akin	John	128	51	1854	1859-08-26	333	CC 28	Flint, Addison Richardson
0260S	0060W	R	Akin	John	128	53	1854	1859-08-26	310	CC 28	Flint, Addison Richardson
		OC	Albee	Simeon	1415						
0090S	0010E	OC	Alberson	Solomon	3406	43	1856	1857-08-27	538	CC 67	Welsh, John P.
0010S	0030E	OC	Albright	Edward	3071	61	1857	1860-01-25	160	CC 82	Pownall, J. Addison
0060S	0020W	OC	Albright	John	4191	62	1858	1859-06-01	251	CC 83	Hathorn, Dennis Collins
0060S	0030W	OC	Albright	John	4191	68	1858	1859-06-01	72	CC 83	Hathorn, Dennis Collins
		OC	Albright	John & w	5086						
		OC	Alderman	Albert L & Jane	163						
		OC	Alderman	Isaac W & w	2861						
		OC	Alderman	Orlando & w	3915						
		R	Aldred	Joseph	240						
		OC	Aldrich	Ellery W	1903						
0090S	0060W	OC	Aldridge	John & w	5235	47	1856	1859-02-20	400	CC 56	Hutchinson, Thomas Hanna
0090S	0060W	OC	Aldridge	William & w	4726	50	1856	1859-02-20	640	CC 56	Hutchinson, Thomas Hanna
0200S	0030W	R	Alexander	Absalom (deceased) heirs at law	1019	71	1856	1859-06-02	160	CC 73	Haft, Ebenezer E.

Tw	Rng	Land Office	Claimant Surname	Claimant Given Name	Cert Num	Sur Num	Surv Yr	Approved Dt	Acres	Cont	Surveyor
		OC	Alexander	Cynthia Ann,late Cynthia Ann Allen, widow & heirs at law	4070						
		OC	Alexander	Elias, J & w	4775						
		OC	Alexander	John B & w	3054						
		OC	Alexander	Jos M	4619						
0120S	0050W	OC	Alexander	Joseph C & w	848	46	1853	1856-08-27	640	CC 19	Hathorn, Dennis Collins
		OC	Alexander	Joseph R & w	3886						
0200S	0030W	R	Alexander	Robert & w	1171	70	1856	1859-06-02	320	CC 73	Haft, Ebenezer E.
		OC	Alexander	William F & w	3200						
		R	Alford	Albert & w	1429						
0140S	0040W	R	Alford	Russel & w	1463	47	1854	1859-06-02	632	CC 34	Haft, Ebenezer E.
		R	Alford	Thomas	1301						
0130S	0020W	OC	Alford	William & w	4653	43	1854	1857-06-26	534	CC 27	Logan, William L. & Moores. I.
0130S	0020W	OC	Alford	William & w	4653	43	1854	1857-06-26	534	CC 27	Moores, Isaac R. & Logan Wm M.
0140S	0020W	OC	Alford	William & w	4653	58	1854	1857-06-26	97	CC 27	Logan, William L. & Moores. I.
0140S	0020W	OC	Alford	William & w	4653	58	1854	1857-06-26	97	CC 27	Moores, Isaac R. & Logan Wm M.
		OC	Alfrey	Joseph W, widow & heir at law	96						
0160S	0010W	R	Alkire	George & w	1961	41	1856	1860-05-31	212	CC 66	Dick, Jeremiah M.
0160S	0020W	R	Alkire	George & w	1961	44	1856	1860-05-31	109	CC 66	Dick, Jeremiah M.
		OC	Allard	Alvin	1294						
		OC	Allard	Magliore	1706						
		OC	Allen	Abner	3077						
0160S	0020W	R	Allen	Alfred & w	1453	40	1856	1860-05-31	320	CC 66	Dick, Jeremiah M.
		OC	Allen	Anderson	1565						
		R	Allen	Andrew J & w	1984						
0160S	0010W	R	Allen	Barton H	2029	39	1856	1861-04-13	160	CC 66	Dick, Jeremiah M.
0100S	0060W	OC	Allen	Charles & w	2766	42	1854	1856-09-16	645	CC 48	Hathorn, Dennis Collins
			Allen	Cynthia see Alexander	x						
0010N	0040W	OC	Allen	David (deceased) heirs at law	2472	47	1856	1857-09-01	612	CC 70	Fisher, Ezra Timothy Taft
		R	Allen	Eli	1176						
		OC	Allen	Ellen J, Elizabeth B Allen & Richard M Allen (orphans)	3037						
0120S	0040W	OC	Allen	Helen W see Mahon, Joseph W	4529	75	1854	1859-03-20	271	CC 41	Averill, Henry James Cronsv
0120S	0040W	OC	Allen	Helen W see Mahon, Joseph W	4529	75	1854		271	CC 41	Averill, Henry James Cronsv
0120S	0050W	OC	Allen	Hiram & w	844	55	1854	1856-08-27	641	CC 19	Hathorn, Dennis Collins
0190S	0030W	R	Allen	Isaac	490	41	1855	1859-05-23	160	CC 58	Haft, Ebenezer E.
		OC	Allen	Jacob & Cynthia Ann see Alexander, Cynthia Ann	4070						
		OC	Allen	Jacob see Benson	4070						
0050S	0070W	OC	Allen	James	5115	37	1855		111	CC 59	Kennedy, Luther D.
0050S	0070W	OC	Allen	James	5115	37	1860	1861-02-11	110	SI	Davis, Lorenzo A.
		OC	Allen	James H	4706						
0070S	0040W	OC	Allen	James M & w	4630	50	1853	1858-08-30	638	CC 15	Ford, Nathaniel
0070S	0040W	OC	Allen	James M & w	4630	50	1853	1858-08-30	638	CC 15	Ford, Nathaniel
		OC	Allen	John	4101						
0070S	0040W	OC	Allen	John C & w	4274	42	1853	1858-08-30	642	CC 15	Ford, Nathaniel
0070S	0040W	OC	Allen	John C & w	4274	42	1853	1858-08-30	642	CC 15	Ford, Nathaniel
0240S	0050W	R	Allen	Nathan W & w	583	39	1854	1859-08-26	291	CC 28	Flint, Addison Richardson
0240S	0060W	R	Allen	Nathan W & w	583	42	1854	1859-08-26	28	CC 28	Flint, Addison Richardson
0060S	0010E	OC	Allen	Robert (deceased) heirs	1388	42	1855	1859-05-23	321	CC 61	Pownall, J. Addison
0060S	0010W	OC	Allen	Samuel	1593	50	1854	1856-08-11	642	CC 44	Snowden, Samuel D.



Twn	Rng	Land Office	Claimant Surname	Claimant Given Name	Cert Num	Sur Num	Surv Yr	Approved Dt	Acres	Cont	Surveyor
0050S	0040W	OC	Allen	Samuel	2594						
		OC	Allen	Solomon (deceased) & widow heirs at law	2318	47	1853	1860-02-15	640	CC 18	Logan, William L.
		OC	Allen	Thomas B & w	2877						
		R	Allen	Weslev & w	1002						
0160S	0020W	R	Allen	William	1933	41	1856	1860-05-31	160	CC 66	Dick, Jeremiah M.
		OC	Allen	William & w	3652						
		OC	Allen	William & w	4684						
		OC	Allen	William & w	5222						
0240S	0040W	R	Allen	William A	807	47	1856	1858-03-02	161	CC 71	Hathorn, Dennis Collins
		OC	Allen	William P	2121						
0220S	0080W	R	Allenswort h	Simon H	1034	46	1856	1858-03-02	162	CC 71	Hathorn, Dennis Collins
		OC	Alley	Andrew J & w	4431						
0130S	0010E	OC	Alley	Tyrec	5101	49	1858	1859-06-01	40	CC 83	Hathorn, Dennis Collins
0130S	0010W	OC	Alley	Tyrec	5101	57	1858	1859-06-01	120	CC 83	Hathorn, Dennis Collins
0130S	0040W	OC	Allingham	David W & Margaret J	679	54	1854	1856-09-16	319	CC 30	Hathorn, Dennis Collins
		OC	Allingham	William W	2789						
0140S	0020W	R	Allison	Amos J	1583	40	1854	1857-06-26	126	CC 27	Logan, William L. & Moore. I.
0140S	0020W	R	Allison	Amos J	1583	40	1854	1857-06-26	126	CC 27	Moore, Isaac R. & Logan Wm M.
0140S	0030W	R	Allison	Amos J	1583	50	1854	1857-06-26	193	CC 27	Logan, William L. & Moore. I.
0140S	0030W	R	Allison	Amos J	1583	50	1854	1857-06-26	193	CC 27	Moore, Isaac R. & Logan Wm M.
		OC	Allison	Nelson	5258						
		OC	Allphin	Francis M	241						
		OC	Allphin	Thomas & w	3468						
		OC	Allphin	William & Phebe	220						
		OC	Allyn	Henry	4665						
0120S	0010W	OC	Ambler	John & w	4720	57	1860	1860-05-30	315	CC 104	Averill, Henry James Cronsv
0230S	0050W	R	Ambrose	Alfred P	364	41	1854	1856-09-16	521	CC 48	Hathorn, Dennis Collins
		R	Ambrose	George H & w	1562						
0050S	0010E	R	Amerman	Henry	148	38	1854	1857-05-06	640	CC 20	Cartee, La Fayette
0380S	0010W	R	Amerman	Henry	148	80	1856	1856-11-22	161	CC 63	Truax, Sewell
0130S	0010E	OC	Ames	Alonzo	5091	44	1858	1859-06-01	160	CC 83	Hathorn, Dennis Collins
0130S	0010E	OC	Ames	John T	3683	46	1858	1859-06-01	159	CC 83	Hathorn, Dennis Collins
0130S	0010E	OC	Ames	Loel (deceased) heirs at law	2494	48	1858	1859-06-01	34	CC 83	Hathorn, Dennis Collins
0130S	0010W	OC	Ames	Loel (deceased) heirs at law	2494	50	1858	1859-06-01	286	CC 83	Hathorn, Dennis Collins
0130S	0010E	OC	Ames	Lowell (Jr)	5072	47	1858	1859-06-01	160	CC 83	Hathorn, Dennis Collins
0130S	0010E	OC	Ames	William Z	4399	45	1858	1859-06-01	160	CC 83	Hathorn, Dennis Collins
0020S	0030W	OC	Ammons	Dee R	2741	60	1855		87	CC 65	Snowden, Samuel D.
0030S	0030W	OC	Ammons	Dee R	2741	76	1856		74	CC 65	Snowden, Samuel D.
0110S	0020W	OC	Amoss	Creed H	4965	62	1853	1857-01-27	250	CC 8	Gordon, Harvey T.
0110S	0030W	OC	Amoss	Creed H	4965	59	1853	1857-01-27	69	CC 8	Gordon, Harvey T.
		OC	Anderson	Charles P & w	3716						
0270S	0040W	R	Anderson	Daniel	695	47	1856	1858-08-30	190	CC 68	Bowser, Aaron
0270S	0040W	R	Anderson	Daniel	695	47	1856	1858-08-30	320	CC 68	Bowser, Aaron
0270S	0040W	R	Anderson	Daniel	695	47	1856	1858-08-30	321	CC 68	Bowser, Aaron
0020S	0020E	R	Anderson	Eli K	143	51	1854	1857-05-06	268	CC 20	Cartee, La Fayette
0380S	0010W	R	Anderson	Eli K	143	62	1856	1856-11-22	160	CC 63	Truax, Sewell
0080S	0010W	OC	Anderson	James & Eleanor	267	53	1853	1857-02-24	640	CC 11	Greer, Jerome Bonedarte
0090S	0030W	OC	Anderson	James and Lucy	777	50	1854	1862-03-10	640	CC 23	Ravmond, David C.
0380S	0010W	R	Anderson	James F	146	61	1856	1856-11-22	160	CC 63	Truax, Sewell
0380S	0010W	R	Anderson	Jesse M	59	60	1856	1856-11-22	152	CC 63	Truax, Sewell

Tw	Rng	Land Office	Claimant Surname	Claimant Given Name	Cert Num	Sur Num	Surv Yr	Approved Dt	Acres	Cont	Surveyor
0030S	0040W	R	Anderson	John	119	52	1853	1859-08-25	642	CC 12	Murphy, Daniel
0360S	0020W	R	Anderson	John	119	69	1856	1856-11-22	320	CC 63	Truax, Sewell
0030S	0010E	OC	Anderson	John & w	2475	47	1860	1863-10-01	159	SI	Short, Robert Valentine
0030S	0010W	OC	Anderson	John & w	2475	55	1860	1863-10-01	480	SI	Short, Robert Valentine
0220S	0030W	OC	Anderson	Levi	2881						
0220S	0030W	R	Anderson	Milton E & w	742	40	1857	1863-05-21	318	CC 80	Burnett, Josiah Adolphus
0270S	0040W	OC	Anderson	Samuel & w	5031						
0270S	0040W	R	Anderson	Thomas	960	46	1856	1858-08-30	320	CC 68	Bowser, Aaron
0270S	0040W	R	Anderson	Thomas	960	46	1856	1858-08-30	321	CC 68	Bowser, Aaron
0110S	0040W	OC	Anderson	Thomas Irvine	3438	75	1854	1859-03-20	122	CC 41	Averill, Henry James Cronsv
0110S	0040W	OC	Anderson	Thomas Irvine	3438	75	1854		122	CC 41	Averill, Henry James Cronsv
0120S	0040W	OC	Anderson	Thomas Irvine	3438	67	1854	1859-03-20	199	CC 41	Averill, Henry James Cronsv
0120S	0040W	OC	Anderson	Thomas Irvine	3438	67	1854		199	CC 41	Averill, Henry James Cronsv
0070S	0060W	OC	Anderson	William P & w	4913						
0070S	0060W	R	Andrew	John	222	39	1854	1863-08-01	323	CC 53	Bowman, Elliott Newman
0070S	0060W	R	Andrew	John	222	39	1854		323	CC 53	Bowman, Elliott Newman
0070S	0050W	OC	Andrews	James	3270	57	1853	1858-08-30	39	CC 15	Ford, Nathaniel
0080S	0050W	OC	Andrews	James	3270	38	1853	1858-08-30	283	CC 15	Ford, Nathaniel
0060S	0060W	OC	Andrews	William J	3619	58	1854	1863-08-01	320	CC 53	Bowman, Elliott Newman
0370S	0020W	R	Angel	Martin (deceased) Heirs at law	969	54	1855	1856-11-22	641	CC 63	Truax, Sewell
0050S	0030W	OC	Angell	Samuel	919	57	1853	1860-02-15	321	CC 18	Logan, William L.
		OC	Angell	Thomas	1876						
		OC	Anknev	Alexander P & w	3966						
		OC	Annerson	Hans	4544						
0030S	0020W	OC	Aplin	George Chippman	1910	64	1853	1856-08-05	209	CC 6	Snowden, Samuel D.
0040S	0020W	OC	Aplin	George Chippman	1910	38	1853	1856-08-05	431	CC 6	Snowden, Samuel D.
0040S	0020W	R	Applegate	Chas	160	73	1853	1856-08-05	105	CC 6	Snowden, Samuel D.
0040S	0030W	R	Applegate	Chas	160	68	1853	1856-08-05	219	CC 6	Snowden, Samuel D.
0040S	0030W	R	Applegate	Chas	160	68	1854	1857-06-26	120	CC 27	Logan, William L. & Moore, I.
0040S	0030W	R	Applegate	Chas	160	68	1854	1857-06-26	120	CC 27	Moore, Isaac R. & Logan Wm M.
0220S	0050W	R	Applegate	Chas	160	37	1854	1856-09-16	556	CC 48	Hathorn, Dennis Collins
0230S	0050W	R	Applegate	Chas	160	48	1854	1856-09-16	86	CC 48	Hathorn, Dennis Collins
0220S	0050W	R	Applegate	Elisha L	369	41	1859	1863-05-02	241	CC 103	Burnett, Josiah Adolphus
0230S	0050W	R	Applegate	Elisha L	369	49	1859	1863-05-02	80	CC 103	Burnett, Josiah Adolphus
0110S	0020W	R	Applegate	Jesse	103	51	1853	1857-01-27	640	CC 8	Gordon, Harvey T.
0220S	0050W	R	Applegate	Jesse	103	38	1856	1858-03-02	642	CC 71	Hathorn, Dennis Collins
0040S	0030W	R	Applegate	Lindsay	161	44	1853	1859-08-25	582	CC 13	Henry, Anson Gordon
0230S	0050W	R	Applegate	Lindsay	161	42	1854	1856-09-16	640	CC 48	Hathorn, Dennis Collins
0130S	0040W	R	Applegate	Squier H & w	659	46	1854	1856-09-16	319	CC 30	Hathorn, Dennis Collins
0180S	0040W	OC	Arbuckle	Robert & w	1061	37	1854	1859-08-26	256	CC 26	White, Luther
0180S	0050W	OC	Arbuckle	Robert & w	1061	52	1854	1859-08-26	384	CC 26	White, Luther
		OC	Archibald	Stephen J & w	4179						
		OC	Arco	Gustav A	5103						
0170S	0030W	R	Armitage	Geo H & w	1631	43	1854	1857-09-24	639	CC 25	Welsh, John P.
		OC	Armpreist	William & Sarah	109						

Twn	Rng	Land Office	Claimant Surname	Claimant Given Name	Cert Num	Sur Num	Surv Yr	Approved Dt	Acres	Cont	Surveyor
0040S	0040W	OC	Armstrong	Jane (widow & heirs at law of Pleasant W Armstrong)	313	72	1854		226	CC 22	Smith, Alleck C.
0050S	0040W	OC	Armstrong	Jane (widow & heirs at law of Pleasant W Armstrong)	313	61	1854		415	CC 22	Smith, Alleck C.
0370S	0020W	OC	Armstrong	M L & w	4802						
		R	Armstrong	Robert C	846	42	1855	1856-11-22	321	CC 63	Truax, Sewell
		OC	Armstrong	William & w	4351						
0130S	0040W	OC	Armstrong	William L	809	40	1854	1856-09-16	321	CC 30	Hathorn, Dennis Collins
		R	Armsworth	Levi & w	1380						
				v							
		OC	Arnold	Green	4007						
		OC	Arnold	Isaac & w	4015						
		OC	Arnspiger	George & w	2669						
		OC	Arnspiger	Simon P & w	3976						
0190S	0030W	R	Arp	Clous & w	850	63	1855	1859-05-23	317	CC 58	Haft, Ebenezer E.
			Arquit	see Arquit	x						
		OC	Arquette	Margaret, heirs (at law) Claim of Louis Forcier	5278						
0040S	0010W	OC	Arquit	Amable	1177	45	1853	1854-02-20	639	CC 16	Short, Robert Valentine
0270S	0070W	R	Arraut	Jesse T & w	329	43	1857	1863-05-21	321	CC 80	Burnett, Josiah Adolphus
0280S	0060W	R	Arrington	James M	235	40	1854	1859-08-26	321	CC 28	Flint, Addison Richardson
0170S	0020W	R	Arthur	David & w	1247	47	1856	1861-04-13	21	CC 66	Dick, Jeremiah M.
0180S	0020W	R	Arthur	David & w	1247	63	1856	1861-04-13	408	CC 66	Dick, Jeremiah M.
		OC	Arthur	Richard & Jane	26						
0020S	0030E	OC	Arthur	Robert & w	2759	39	1855	1857-09-01	458	CC 60	Fisher, Ezra Timothy Taft
0030S	0030E	OC	Arthur	Robert & w	2759	37	1855	1857-09-01	184	CC 60	Fisher, Ezra Timothy Taft
0020S	0030E	OC	Arthur	William & w	2306	38	1855	1857-09-01	627	CC 60	Fisher, Ezra Timothy Taft
0380S	0010W	R	Arundell	Thomas	34	41	1856	1856-11-22	319	CC 63	Truax, Sewell
		OC	Ashby	George B & w	2316						
		OC	Atherton	John B & w	3925						
		OC	Athey	Benjamin	4780						
0020S	0010E	OC	Athey	James	1257	59	1854	1858-08-20	603	CC 46	Sulger, Abraham
0020S	0010E	OC	Athey	James	1257	59	1854	1858-08-20	606	CC 46	Sulger, Abraham
		OC	Athey	Mathew	4050						
		OC	Athey	Walter W	2963						
0050S	0030W	OC	Athey	William	977	55	1853	1860-02-15	160	CC 18	Logan, William L.
		OC	Atkeson	Geo L & w	5143						
		OC	Atkins	Wm	3432						
0040S	0060W	OC	Atterberrv	Green R F	1772	54	1855		320	CC 59	Kennedy, Luther D.
0050S	0060W	OC	Atterberrv	Green R F	1772	54	1855		0	CC 59	Kennedy, Luther D.
0050S	0060W	OC	Atterberrv	Green R F	1772	54	1860	1861-02-11	0	SI	Davis, Lorenzo A.
0260S	0070W	R	Atterburg	Josiah & w	645	47	1857	1859-11-15	321	CC 75	Burnett, Josiah Adolphus
		OC	Atwell	Rodger G & w	5041						
		OC	Atwood	Aurelius F & w	2913						
0030S	0010W	OC	Aubechon	Alexis	1735	38	1853		35	CC 16	Short, Robert Valentine
0040S	0010W	OC	Aubechon	Alexis	1735	39	1853		355	CC 16	Short, Robert Valentine
0050S	0020W	OC	Aubechon	John B	3659	62	1855	1856-08-11	308	CC 44	Snowden, Samuel D.
0160S	0040W	OC	Aubrey	see Awbrey	1550	39	1854	1857-03-06	320	CC 36	Patterson, Andrew W.
0170S	0030W	R	Aubrey	Thos N & w	1332	39	1854	1860-01-04	641	CC 25	Welsh, John P.
0030S	0020W	R	Auchambau	Francis	199	37	1853	1859-08-25	175	CC 13	Henry, Anson Gordon
				x							
0030S	0030W	R	Auchambau	Francis	199	43	1853	1859-08-25	145	CC 13	Henry, Anson Gordon
				x							



Twn	Rng	Land Office	Claimant Surname	Claimant Given Name	Cert Num	Sur Num	Surv Yr	Approved Dt	Acres	Cont	Surveyor
0260S	0060W	R	Auchambau	Francis	199	65	1854	1859-08-26	191	CC 28	Flint, Addison
			x								Richardson
0270S	0060W	R	Auchambau	Francis	199	58	1854	1859-08-26	126	CC 28	Flint, Addison
			x								Richardson
0050S	0020W	OC	Ausant	Louis & widow (heirs at law of)	2343	81	1855	1856-08-11	605	CC 44	Snowden, Samuel D.
0110S	0040W	OC	Averill	Henry, J C & w	3489	82	1854	1859-03-20	324	CC 41	Averill, Henry James
											Cronsv
0110S	0040W	OC	Averill	Henry, J C & w	3489	82	1854		324	CC 41	Averill, Henry James
											Cronsv
			OC	Avery	Jos C & Martha	166					
0020S	0030W	OC	Ayers	Wm S & w	2266	50	1855	1860-04-04	320	CC 65	Snowden, Samuel D.
			OC	Avrs/Ayres	Nathaniel & w	5007					
			OC	Azoo	Gustav/Gustav A	5103					
											See Arco
0060S	0070W	OC	Babcock	Avery D	4000	58	1858	1861-05-21	160	CC 89	Gordon, Harvey T.
0060S	0070W	OC	Babcock	Avery D	4000	58	1885	1885-04-22	0	SI	Cooke, Henry
			OC	Babcock	Mortimer O & Eleanor	378					Wavland
			OC	Baber	Granville H & Elizabeth Jane	135					
			OC	Bachley	Aaron	741					
				Bachus	see Backus	x					
			OC	Backensto	John F & w	3802					
			OC	Backenstos	Sarah L & the heirs at law of Jacob B Backenstos, dec'd	1021					
			OC	Backley	Aaron	741					
0110S	0020W	OC	Backus	Gideon W	2041	60	1853	1857-01-27	640	CC 8	Gordon, Harvey T.
0050S	0010E	OC	Bacon	John M	1538	41	1857	1858-08-30	161	CC 79	Fisher, Ezra Timothy
											Taft
0050S	0010W	OC	Bacon	John M	1538	71	1857	1858-08-30	477	CC 79	Fisher, Ezra Timothy
											Taft
			OC	Badley	Jas & w	3160					
0170S	0060W	OC	Bagby	Edmund W & Elizabeth	228	37	1854	1858-04-30	320	CC 26	White, Luther
			OC	Bagby	Wm R & w	4850					
			R	Bagley	Eli & w	1963					
			R	Bagley	Joseph	1962					
			R	Bagley	Sam'l	1231					
			R	Bagley	Watson L	1897					
			R	Bailey	Hollen & w	2085					
0300S	0050W	R	Bailey	Isaac & w	697	40	1856	1863-05-21	547	CC 64	Bowman, Elliott
											Newman & Burnett,
											Josiah A
0300S	0050W	R	Bailey	Isaac & w	697	40	1856	1863-05-21	547	CC 64	Burnett, Josiah
											Adolphus & Bowman,
											Elliott N
			R	Bailey	Joseph & w	1674					
0030S	0010W	OC	Bailey	Thos	4987	45	1854		163	CC37	Short, Robert
											Valentine
0190S	0040W	R	Bailey	Thos	1973	38	1856	1857-08-27	37	CC 67	Welsh, John P.
0190S	0050W	R	Bailey	Thos	1973	43	1856	1857-08-27	284	CC 67	Welsh, John P.
			R	Bailey	Thos	978					
0180S	0040W	R	Baily	Ezeikel	1739	40	1854	1857-02-26	321	CC 36	Patterson, Andrew
											W.
			R	Baily	John & w	1770					
			R	Baird	Benjamin H & w	1434					
0160S	0010W	R	Baird	Wm C & w	1802	43	1856	1861-04-13	321	CC 66	Dick, Jeremiah M.
0050S	0050W	OC	Baker	Andrew J	3515	46	1853	1861-06-03	322	CC 18	Logan, William L.
0050S	0060W	OC	Baker	Christopher C	1678	59	1855		320	CC 59	Kennedy, Luther D.
0050S	0060W	OC	Baker	Christopher C	1678	59	1860	1861-02-11	0	SI	Davis, Lorenzo A.
			R	Baker	deceased, widow & heirs at law (Thos Baker)	1652					
			R	Baker	Dorsey S	33					

Tw	Rng	Land Office	Claimant Surname	Claimant Given Name	Cert Num	Sur Num	Surv Yr	Approved Dt	Acres	Cont	Surveyor
		OC	Baker	Elizabeth, widow & heirs at law of John deceased	3274						
0050S	0010W	OC	Baker	Endemian & w	3628						
0050S	0020W	OC	Baker	Geo M & w	2868	44	1853	1859-02-20	636	CC 16	Short, Robert Valentine
0050S	0020W	OC	Baker	Geo M & w	2868	71	1853		5	CC 16	Short, Robert Valentine
0020S	0030E	OC	Baker	Henry	4989						
0020S	0030E	OC	Baker	Horace & w	4967	54	1856	1857-09-01	139	CC 70	Fisher, Ezra Timothy Taft
0070S	0030W	OC	Baker	Isaac		91	1857	1858-03-03	197	CC 84	Thompson, David Preston
		OC	Baker	Isaac & Eliza Baker	554						
0070S	0030W	OC	Baker	John	1103	42	1852		262	CC 1	Latchaw, Joseph
0120S	0050W	OC	Baker	John & w	849	59	1853	1856-08-27	511	CC 19	Hathorn, Dennis Collins
0130S	0050W	OC	Baker	John & w	849	58	1853	1856-08-27	69	CC 19	Hathorn, Dennis Collins
		OC	Baker	John G & Catharine	105						
0050S	0020W	OC	Baker	John W	2178	93	1855	1856-08-11	319	CC 44	Snowden, Samuel D.
		OC	Baker	Moses M	4990						
		OC	Baker	Ransom P & w	3777						
		OC	Baker	Williamson P & w	3932						
		OC	Baker	Wm	1050						
		OC	Baker	Wm A & w	3014						
0080S	0020W	OC	Baker	Wm H	1163	65	1854	1857-03-30	324	CC 29	Forward, Walter
		OC	Baker	Wm W & w	2772						
0010N	0010E	OC	Balch	Danford, deceased, widow & heirs at law	3881	58	1859		350	CC 100	Leland, Granville Alonzo
		OC	Balden	John & w	2541						
0010N	0020W	OC	Baldra	Wm & w	4164	58	1854	1858-08-30	641	CC 38	Ford, Reuben E.
0120S	0050W	OC	Bales	Chas & w	839	53	1854	1856-08-27	541	CC 19	Hathorn, Dennis Collins
0160S	0050W	OC	Bales	Oliver & Melinda	664	60	1855	1857-09-30	628	CC 57	Welsh, John P.
0380S	0010W	R	Ball	Addison	961	46	1856	1856-11-22	160	CC 63	Truax, Sewell
0370S	0010W	R	Ball	Daivd & w	962	51	1856	1856-11-22	320	CC 63	Truax, Sewell
		OC	Ball	Davis & w	4839						
		R	Ball	Ebenezeizer B	1864						
0370S	0010W	R	Ball	Francis	1089	50	1855	1856-11-22	160	CC 63	Truax, Sewell
		OC	Ball	Isaac	1639						
0060S	0050W	OC	Ball	Isaac & w	194	38	1853	1858-08-30	640	CC 15	Ford, Nathaniel
		OC	Ball	Rufus	256						
		OC	Ball	Wm	2262						
		OC	Ballard	David W & w	2829						
0010N	0030W	R	Ballard	Levi W	216	69	1853	1859-06-08	233	CC 10	Mitchell, Israel
		R	Ballard	Wm N	78						
0110S	0020W	OC	Baltimore	Philip & w	2142	61	1853	1857-01-27	297	CC 8	Gordon, Harvey T.
		OC	Bamberger	Geo	357						
		R	Bamphoon	Edward R see Samnson. F.dw	797						
		OC	Bangasser	Geo & heirs at law of w. deceased	4637						
0120S	0060W	OC	Banks	Helkiah & w	5134	66	1855	1856-09-16	169	CC 48	Hathorn, Dennis Collins
0130S	0060W	OC	Banks	Helkiah & w	5134	48	1855	1856-09-16	151	CC 48	Hathorn, Dennis Collins
		OC	Banks	Lebbens J	3287						
		R	Banks	Thos & w	522						
0010N	0020W	R	Banton	Edwin D	1999	50	1853		351	CC 4	Latchaw, Joseph
		R	Barber	George & w	1576						
0190S	0010W	R	Barbre	Thomas	745	47	1855	1859-05-23	321	CC 58	Haft, Ebenezer E.
		OC	Barbur	James A & w	2310						
0140S	0050W	R	Barclay	Jas E	1609	42	1853	1856-08-27	323	CC 19	Hathorn, Dennis Collins
0140S	0050W	R	Barclay	Wm	1467	43	1853	1856-08-27	320	CC 19	Hathorn, Dennis Collins

Tw	Rng	Land Office	Claimant Surname	Claimant Given Name	Cert Num	Sur Num	Surv Yr	Approved Dt	Acres	Cont	Surveyor
0180S	0020W	R	Barclv	Isaac & w	1771	52	1856	1859-05-26	247	CC 69	Haft, Ebenezer E.
		R	Barger	Gilford P & w	1335						
		OC	Barger	John & Rebecca J	308						
		R	Barger	Montgomery C & w	1624						
		OC	Barger	Wm B & Elizabeth M	442						
		OC	Baricis	Antonio	3260						
0190S	0010W	R	Barkdull	John L	1232	63	1859	1860-02-02	161	CC 94	Haft, Ebenezer E.
0120S	0060W	OC	Barker	Clement & w	5186	60	1855	1856-09-16	321	CC 48	Hathorn, Dennis Collins
		OC	Barker	Hiram & w	5015						
		OC	Barker	Jacob	4994						
		OC	Barker	James	1394						
		R	Barker	James	1148						
0280S	0050W	R	Barker	Jesse & w	663	43	1854	1859-08-26	319	CC 28	Flint, Addison Richardson
0270S	0050W	R	Barker	John M & w	1001	43	1854	1859-08-26	273	CC 28	Flint, Addison Richardson
0280S	0050W	R	Barker	John M & w	1001	37	1854	1859-08-26	48	CC 28	Flint, Addison Richardson
0200S	0040W	R	Barlow	Anderson & w	531	39	1856	1857-08-27	320	CC 67	Welsh, John P.
		OC	Barlow	James & w	802						
		OC	Barlow	John L & Mary E	766						
0040S	0010E	OC	Barlow	Sam'l K & Susannah	72	50	1866	1866-10-24	640	SI	Thompson, David P.
		OC	Barnabie	Jos & Eliza	153						
		R	Barnard	Elijah P & w	855						
0150S	0030W	OC	Barnard	Gilford & w	2394	42	1854	1859-08-26	322	CC 26	White, Luther
0040S	0020E	OC	Barnard	James	1141	42	1854	1857-05-06	261	CC 20	Cartee, La Fayette
0050S	0020E	OC	Barnard	James	1141	37	1854	1857-05-06	58	CC 20	Cartee, La Fayette
		R	Barnard	James	2065						
0250S	0060W	R	Barnard	Timothy	848	63	1854	1859-08-26	320	CC 28	Flint, Addison Richardson
		OC	Barnes	Caleb	3128						
0270S	0050W	R	Barnes	Daniel V	347	49	1854	1859-08-26	145	CC 28	Flint, Addison Richardson
0270S	0060W	R	Barnes	Daniel V	347	39	1854	1859-08-26	176	CC 28	Flint, Addison Richardson
		OC	Barnes	Elmira, widow & heirs at law of John M deceased	4289						
0370S	0040W	R	Barnes	James	948	38	1857	1858-05-31	68	CC 81	Thompson, David Preston
0370S	0050W	R	Barnes	James	948	38	1857	1858-05-31	93	CC 81	Thompson, David Preston
0010S	0030E	OC	Barnes	John	4333	78	1857	1860-01-25	162	CC 82	Pownall, J. Addison
		OC	Barnes	John C	1272						
		OC	Barnes	Nathaniel N & heirs at law of Wm F Barnes (orphan)	3482						
		OC	Barnes	Wm T & w	3793						
		OC	Barnett	Elijah M	5121						
		OC	Barnett	Ephraim & w	2144						
		OC	Barnett	Geo H & w	5238						
		OC	Barnett	Geo H (Sr)	2148						
		OC	Barnett	James H	5240						
		OC	Barnett	John P & w	5135						
		OC	Barnett	Robt H	2149						
		OC	Barney	Benj & heirs at law of his w	2864						
0060S	0060W	OC	Barney	Harlow & w	4130	92	1858	1859-06-01	211	CC 83	Hathorn, Dennis Collins
0070S	0060W	OC	Barney	Harlow & w	4130	52	1858	1859-06-01	109	CC 83	Hathorn, Dennis Collins
		OC	Barnum	Eli M & w	1051						
		OC	Barnum	Moses R	1607						
		OC	Barr	Jesse & w	3749						

Twn	Rng	Land Office	Claimant Surname	Claimant Given Name	Cert Num	Sur Num	Surv Yr	Approved Dt	Acres	Cont	Surveyor
0070N	0040W	OC	Barr	Lucretia, widow & heirs at law of John Barr, deceased	4448	41	1859	1862-03-11	320	CC 100	Leland, Granville Alonzo
		OC	Barr	Wm J	1623						
		OC	Barrell	Wm R & w	3552						
0250S	0060W	R	Barrett	Chas	184	54	1854	1859-08-26	161	CC 28	Flint, Addison Richardson
0080S	0020W	R	Barrett	John	55	41	1852		640	CC 2	Greer, Jerome Bonedarte
0380S	0010E	R	Barrett	John	55	48	1856	1856-11-22	321	CC 63	Truax, Sewell
0400S	0020E	R	Barrow	Hugh F	11	39	1856	1856-11-22	160	CC 63	Truax, Sewell
0080S	0050W	OC	Barrows	John W	1232	49	1854	1858-08-30	640	CC 24	Ford, Nathaniel
0080S	0050W	OC	Barrows	John W	1232	49	1854	1858-08-30	640	CC 24	Ford, Nathaniel
		OC	Barrows	Wm F	4577						
0220S	0070W	R	Bartges	Geo H & w	613	43	1856	1858-03-02	321	CC 71	Hathorn, Dennis Collins
0170S	0010W	R	Barton	Benjamin R & w	2018	47	1856	1861-04-13	321	CC 66	Dick, Jeremiah M.
0010S	0010W	OC	Barton	Edward	1425	37	1853	1859-06-08	321	CC 10	Mitchell, Israel
		OC	Barton	John	5267						
0200S	0030W	R	Barton	John & w	790	64	1856	1859-06-02	319	CC 73	Haft, Ebenezer E.
0080N	0070W	OC	Barton	Jonathan	3549	38	1859	1863-05-25	323	CC 96	Burch, Samuel T. & Ford, Nathaniel
0080N	0070W	OC	Barton	Jonathan	3549	38	1859	1863-05-25	323	CC 96	Ford, Nathaniel & Burch, Samuel T.
0320S	0050W	R	Barton	Wm	828	39	1857	1859-11-15	161	CC 75	Burnett, Josiah Adolphus
		OC	Barzen	Peter	3402						
0090S	0030W	OC	Bashaw	Joseph	773	47	1854	1862-03-10	315	CC 23	Raymond, David C.
0170S	0050W	R	Basket	Richard D & w	1233	49	1859	1861-04-13	319	CC 94	Haft, Ebenezer E.
		R	Bassett	Arnold S & w	1365						
0100S	0020W	OC	Basye	Wm H & w	4815	41	1853		175	CC 8	Gordon, Harvey T.
0100S	0030W	OC	Basye	Wm H & w	4815	77	1853		37	CC 8	Gordon, Harvey T.
0110S	0020W	OC	Basye	Wm H & w	4815	68	1853		125	CC 8	Gordon, Harvey T.
0110S	0030W	OC	Basye	Wm H & w	4815	63	1853		35	CC 8	Gordon, Harvey T.
		OC	Batcheller	David & w	2203						
0130S	0030W	OC	Bateman	John H	652	53	1854	1857-06-26	643	CC 27	Logan, William L. & Moores, I.
0130S	0030W	OC	Bateman	John H	652	53	1854	1857-06-26	643	CC 27	Moores, Isaac R. & Logan Wm M.
0100S	0030W	OC	Bates	Jos M/James M & w	800	65	1853	1861-08-01	638	CC 8	Gordon, Harvey T.
		OC	Bates	Phineas A	230						
0050S	0020E	OC	Baty	Andrew J & w	4428	54	1854	1860-02-15	636	CC 35	Pownall, J. Addison
		OC	Baughman	Jacob H & Abigail	722						
0190S	0010W	R	Baughman	Samuel & w	1556	54	1855	1859-05-23	199	CC 58	Haft, Ebenezer E.
0190S	0020W	R	Baughman	Samuel & w	1556	64	1855	1859-05-23	121	CC 58	Haft, Ebenezer E.
		OC	Baum	John & w	2757						
		R	Baumgartner	see Bumgartner	1623						
0220S	0070W	R	Bavington	John	1069	40	1856	1858-03-02	162	CC 71	Hathorn, Dennis Collins
		OC	Baxter	Sam'l R	2255						
		OC	Baxter	Wm T & w	4169						
0230S	0080W	R	Bay	Wm F & w	638	38	1857	1859-06-01	637	CC 83	Hathorn, Dennis Collins
0030S	0030W	OC	Bayley	Dan'l D & w	4020	66	1853	1860-02-15	0	CC 18	Logan, William L.
0030S	0030W	OC	Bayley	Dan'l D & w	4020	66	1853	1860-02-15	644	CC 18	Logan, William L.
0390S	0070W	R	Beach	Chas H	355	38	1857	1857-06-18	12	CC 74	Truax, Sewell
0400S	0070W	R	Beach	Chas H	355	40	1857	1857-06-18	148	CC 74	Truax, Sewell
		OC	Beach	Dennis	1625						
0260S	0130W	R	Beachel	David	739	38	1858	1859-05-23	159	CC 85	Truax, Sewell
0260S	0130W	R	Beachel	Wm	740	39	1858	1859-05-23	161	CC 85	Truax, Sewell
0010S	0040W	OC	Beagle	Wm & w	3912	38	1854	1858-08-20	571	CC 46	Sulger, Abraham
0010S	0040W	OC	Beagle	Wm & w	3912	38	1854	1858-08-20	570	CC 46	Sulger, Abraham
		OC	Beainer	Henry	1323						
0010N	0030W	OC	Beal	John	3658	64	1853	1859-06-08	253	CC 10	Mitchell, Israel
0010N	0030W	OC	Beal	Rosana, widow & heirs at law of Geo Beal, deceased	3655	77	1853	1859-06-08	0	CC 10	Mitchell, Israel
		R	Beal	Tavennor	1462						

Twn	Rng	Land Office	Claimant Surname	Claimant Given Name	Cert Num	Sur Num	Surv Yr	Approved Dt	Acres	Cont	Surveyor
		OC	Beale	George P heirs at law (dec)	2591						
		R	Beale	Thomas J	45						
		OC	Beale	Wm E	1945						
0370S	0020W	R	Beall	Robert V	564	64	1855	1856-11-22	160	CC 63	Truax, Sewell
0370S	0020W	R	Beall	Thomas F	563	53	1855	1856-11-22	160	CC 63	Truax, Sewell
		OC	Beals	Isaac F	1403						
0010N	0010E	R	Beaman	Rufus H	138	44	1853	1857-05-11	0	CC 9	Cartee, La Fayette
0010N	0020E	R	Beaman	Rufus H	138	37	1853	1857-05-11	0	CC 9	Cartee, La Fayette
		OC	Beamer	Beamer see Beainer	1323						
0020S	0030W	OC	Bean	James R & w	2776	39	1853	1859-08-25	70	CC 13	Henry, Anson Gordon
0030S	0030W	OC	Bean	James R & w	2776	41	1853	1859-08-25	567	CC 13	Henry, Anson Gordon
		OC	Bean	Napoleon B & w	3437						
		R	Bean	Obediah R & w	1174						
0290S	0050W	R	Beane	James H	330	38	1856	1863-05-21	319	CC 64	Bowman, Elliott Newman & Burnett, Josiah A. Burnett, Josiah Adolphus & Bowman, Elliott N
0290S	0050W	R	Beane	James H	330	38	1856	1863-05-21	319	CC 64	Bowman, Elliott Newman & Burnett, Josiah A. Burnett, Josiah Adolphus & Bowman, Elliott N
		R	Beane	Willis & w	1088						
0120S	0040W	OC	Bear	Owen & Margaret	327	41	1854	1856-09-16	411	CC 30	Hathorn, Dennis Collins
0130S	0040W	OC	Bear	Owen & Margaret	327	48	1854	1856-09-16	234	CC 30	Hathorn, Dennis Collins
0120S	0030W	OC	Beard	John & w	3747	43	1854	1859-03-20	320	CC 41	Averill, Henry James Cronsv
0120S	0030W	OC	Beard	John & w	3747	43	1854		320	CC 41	Averill, Henry James Cronsv
		OC	Beardsley	Orondo	5124						
0040S	0040W	OC	Beary	Solomon & w	953	54	1853	1856-03-25	532	CC 12	Murphy, Daniel
0040S	0050W	OC	Beary	Solomon & w	953	38	1853	1856-03-25	89	CC 12	Murphy, Daniel
		R	Beason	John & w	1947						
0030S	0020E	OC	Beatie	Charles F	1016	49	1855	1857-09-01	313	CC 60	Fisher, Ezra Timothy Taft
		R	Beattv	John & w	2081						
		OC	Beatty	Wm F & w	2277						
0030S	0040W	OC	Beauchamp	Stephen & heirs at law of w	2912	43	1856	1859-02-26	352	CC 72	Short, Robert Valentine
		OC	Beauchamp	Tilden & w	4305						
0050S	0020W	OC	Beauvais	Louis	1771	38	1854	1856-08-05	566	CC 6	Snowden, Samuel D.
0050S	0020W	OC	Beauvais	Louis	1771	38	1854	1856-08-11	325	CC 44	Snowden, Samuel D.
		OC	Beckers	Henry C & w	2978						
0210S	0030W	R	Beckner	John B & w	944	45	1856	1859-06-02	320	CC 73	Haft, Ebenezer E.
		R	Beckwith	Marvin T & w	1356						
		OC	Beckwith	Sydney H	4443						
0300S	0040W	R	Beckworth	Charles W & w	584	39	1856	1863-05-21	316	CC 64	Bowman, Elliott Newman & Burnett, Josiah A Burnett, Josiah Adolphus & Bowman, Elliott N
0300S	0040W	R	Beckworth	Charles W & w	584	39	1856	1863-05-21	316	CC 64	Bowman, Elliott Newman & Burnett, Josiah A Burnett, Josiah Adolphus & Bowman, Elliott N
0250S	0130W	R	Beckworth	Charles W & w	584	39	1858	1862-02-12	161	CC 85	Truax, Sewell
0250S	0130W	R	Beckworth	Charles W & w	584	39	1858		0	CC 85	Truax, Sewell
0300S	0040W	R	Beckworth	Charles W & w	584	39	1889	1890-01-23	0	535	Thiel, William
0300S	0040W	R	Beckworth	Charles W & w	584	39	1889	1890-01-23	0	535	Thiel, William
0020S	0040W	OC	Bedwell	Elisha & w	2454	37	1853	1859-08-25	67	CC 12	Murphy, Daniel
0020S	0050W	OC	Bedwell	Elisha & w	2454	37	1853	1859-08-25	489	CC 12	Murphy, Daniel
0030S	0040W	OC	Bedwell	Elisha & w	2454	37	1853	1859-08-25	16	CC 12	Murphy, Daniel
0030S	0050W	OC	Bedwell	Elisha & w	2454	37	1853	1859-08-25	48	CC 12	Murphv, Daniel
0010N	0030W	OC	Beeks	Silas J N & w	4088	79	1853	1859-06-08	434	CC 10	Mitchell, Israel
0120S	0010W	OC	Beeler	Joab P	2084	49	0	1859-05-02	124	CC 50	Haft, Ebenezer E.
0130S	0010W	OC	Beeler	Joab P	2084	54	0	1859-05-02	198	CC 50	Haft, Ebenezer E.
		OC	Beeler	John & w	3962						
		OC	Beeler	Peter W	4958						
		R	Beem	Milton	1688						

Tw	Rng	Land Office	Claimant Surname	Claimant Given Name	Cert Num	Sur Num	Surv Yr	Approved Dt	Acres	Cont	Surveyor
0030S	0010W	OC	Beer	Robt & w	5035	54	1853		4	CC 16	Short, Robert
0030S	0020W	OC	Beer	Robt & w	5035	42	1853		423	CC 16	Valentine Short, Robert
0040S	0010W	OC	Beer	Robt & w	5035	37	1853		54	CC 16	Valentine Short, Robert
0040S	0020W	OC	Beer	Robt & w	5035	76	1853		159	CC 16	Valentine Short, Robert
0060N	0100W	OC	OC Beergin	Thomas	4223						
0060S	0030W	OC	Beerman	Frederick	4930	39	1856	1859-08-30	161	62	Trutch, John
		OC	Beers	Alanson & heirs at law of Rachel Beers	45	38	1852		0	CC 1	Latchaw, Joseph
0060S	0030W	OC	Beers	Alanson & heirs at law of Rachel Beers	45	38	1852		641	CC 1	Latchaw, Joseph
0070S	0050W	R	Beeson	John	142	54	1853	1858-08-30	642	CC 15	Ford, Nathaniel
0380S	0010W	R	Beeson	John	142	63	1856	1856-11-22	320	CC 63	Truax, Sewell
		R	Beezley	Joseph & w	1844						
		OC	Behrens	Lewis B & w	2981						
0050S	0030W	OC	Belcher	James M & w	915	48	1853	1860-02-15	476	CC 18	Logan, William L.
0050S	0040W	OC	Belcher	James M & w	915	57	1853	1860-02-15	157	CC 18	Logan, William L.
		R	Belcher	Milton	1181						
0030S	0010W	R	Belieu	James	223	43	1854		644	CC37	Short, Robert Valentine
0280S	0060W	R	Belieu	James	223	52	1854	1859-08-26	465	CC 28	Flint, Addison Richardson
		OC	Belieu/Belie	Leander & Sarah see Jack. Sarah	4925						
		OC	Belknap	David H & Rachel	389						
0150S	0050W	OC	Belknap	George & Kitturah	186	38	1853	1856-08-27	398	CC 19	Hathorn, Dennis Collins
0150S	0060W	OC	Belknap	George & Kitturah	186	38	1853	1856-08-27	240	CC 19	Hathorn, Dennis Collins
		OC	Belknap	Jesse & Jane	185						
0140S	0050W	R	Belknap	Jonas (deceased) widow & heirs at law	1550	39	1854	1856-08-27	407	CC 19	Hathorn, Dennis Collins
0140S	0060W	R	Belknap	Jonas (deceased) widow & heirs at law	1550	38	1854	1856-08-27	114	CC 19	Hathorn, Dennis Collins
0140S	0060W	OC	Belknap	Or(r)in	1355	56	1855	1856-09-16	640	CC 48	Hathorn, Dennis Collins
0140S	0050W	OC	Belknap	Ransom & Mahala	184	61	1853	1856-08-27	640	CC 19	Hathorn, Dennis Collins
0140S	0050W	OC	Belknap	Silas	2609	54	1854	1856-08-27	21	CC 19	Hathorn, Dennis Collins
0140S	0060W	OC	Belknap	Silas	2609	40	1854	1856-08-27	618	CC 19	Hathorn, Dennis Collins
0010N	0040W	OC	Bell	George	3579	58	1858	1860-07-27	160	CC 84	Thompson, David Preston
		OC	Bell	George C & w	2846						
		OC	Bell	James C	5006						
0120S	0020W	OC	Bell	John W & w	2147	51	1854	1858-02-22	305	CC 39	Moodv, Zenas Ferrv
		OC	Bell	Nathaniel & heirs at law of w (deceased)	4711						
		OC	Bell	Samuel	369						
		OC	Bell	Theodore H	3133						
0010N	0040W	OC	Bell	William J & Julia see Boyce. Julia	3580	57	1858	1860-07-27	160	CC 84	Thompson, David Preston
		OC	Bell	William N	5095						
		R	Bellicu	Michael B & w	746						
0100S	0020W	OC	Bellinger	Edward H (deceased) heirs at law	1886	57	1858	1863-11-20	641	CC 83	Hathorn, Dennis Collins
0120S	0010W	OC	Bellinger	Francis	2081	47	0	1859-05-02	642	CC 50	Haft, Ebenezer E.
0370S	0020W	R	Bellinger	Honicle & w	428	95	1856	1856-11-22	293	CC 63	Truax, Sewell
0380S	0020W	R	Bellinger	Honicle & w	428	44	1856	1856-11-22	351	CC 63	Truax, Sewell
0090S	0030W	OC	Bellinger	John H	1722	54	1854	1862-03-10	562	CC 23	Raymond, David C.
0100S	0030W	OC	Bellinger	John H	1722	81	1854	1862-03-10	78	CC 23	Raymond, David C.

Twn	Rng	Land Office	Claimant Surname	Claimant Given Name	Cert Num	Sur Num	Surv Yr	Approved Dt	Acres	Cont	Surveyor
0370S	0020W	R	Bellinger	Merit	429	84	1856	1856-11-22	160	CC 63	Truax, Sewell
		OC	Bellomo	Louis	2276						
		OC	Bellshaw	Charles	1694						
		R	Bellshaw	George & w	1775						
		OC	Bellshaw	George (Jr)	1691						
			Belshaw	see Bellshaw,	x						
				Charles							
0140S	0050W	R	Belshee	David C & w	1351	41	1853	1856-08-27	320	CC 19	Hathorn, Dennis Collins
		OC	Belt	Alfred M & Nancy	229						
		OC	Benefield	John W & w	2211						
0060S	0020W	OC	Benet	Joseph (deceased)	2257	58	1856	1856-08-11	323	CC 44	Snowden, Samuel D.
				heirs at law of							
		OC	Bennett	Alexander	1712						
		R	Bennett	Charles & w	1636						
		OC	Bennett	Elijah	3214						
		OC	Bennett	George W & w	2800						
0120S	0050W	OC	Bennett	James A	847	45	1854	1856-08-27	559	CC 19	Hathorn, Dennis Collins
		OC	Bennett	James R	1378						
		OC	Bennett	Samuel J	1527						
		OC	Bennett	Squire & w	4932						
		OC	Bennett	William & w	2392						
0010N	0020W	OC	Bennett	William H & Lucy J	398	47	1852		0		DUPLICATE
0010N	0020W	OC	Bennett	William H & Lucy J	398	47	1852		107	CC 3	Mitchell, Israel
0010N	0020W	OC	Bennett	William H & Lucy J	398	47	1853		487	CC 4	Latchaw, Joseph
0050S	0010W	OC	Benney	Bradford S	1616	47	1854	1859-02-20	422	CC37	Short, Robert Valentine
			Benson	Charles & w	3672						
0020N	0100E	OC	Benson	James M	4046	37	1860	1863-09-28	86	CC 106	Cartee, La Fayette
0030N	0100E	OC	Benson	James M	4046	39	1860	1863-09-28	59	CC 106	Cartee, La Fayette
		R	Benson	John	2012						
0030N	0100E	OC	Benson	Nathan S	2883	40	1860	1863-09-28	26	CC 106	Cartee, La Fayette
0030N	0110E	OC	Benson	Nathan S	2883	37	1860	1863-09-28	128	CC 106	Cartee, La Fayette
		OC	Benson	Newton	4081						
0170S	0030W	R	Benson	Sarah S	1664	42	1854	1857-09-24	160	CC 25	Welsh, John P.
		OC	Bentley	Joseph E & w	4310						
		R	Benton	Albert	942						
		OC	Benton	Alva & w	5097						
0050S	0020W	OC	Bergevin	Felix, heirs at law of	1815	99	1855	1856-08-11	399	CC 44	Snowden, Samuel D.
0040S	0020W	OC	Bergevin	Louis & w	3167	64	1853	1856-08-05	338	CC 6	Snowden, Samuel D.
0040S	0030W	OC	Bergevin	Louis & w	3167	64	1853	1856-08-05	305	CC 6	Snowden, Samuel D.
		OC	Berkley	Jesse G & w	3961						
0370S	0010W	R	Berneburg	William	117	52	1856	1856-11-22	321	CC 63	Truax, Sewell
		OC	Bernier	Francois & Pellagie	154						
		OC	Berrefield	Jesse & w	3766						
0040S	0050W	OC	Berry	Charles	1597	42	1854		322	CC 22	Smith, Alleck C.
		OC	Berry	Francis & w	4193						
0040S	0050W	OC	Berry	John H & w	3408	50	1854		625	CC 22	Smith, Alleck C.
		OC	Berry	John P & w	4688						
		OC	Berry	Joseph F & w	3772						
0090S	0050W	OC	Berry	Thomas W & w	2323	72	1854	1856-09-16	1	CC 30	Hathorn, Dennis Collins
0100S	0050W	OC	Berry	Thomas W & w	2323	52	1854	1856-09-16	641	CC 30	Hathorn, Dennis Collins
0100S	0050W	OC	Berry	William J & w	2280	53	1854	1856-09-16	640	CC 30	Hathorn, Dennis Collins
0040S	0020W	OC	Bertrand	Angel (widow) & heirs at law of Ceril Bertrand	2889	89	1855	1856-08-05	0	CC 44	Snowden, Samuel D.
0040S	0020W	OC	Bertrand	Angel (widow) & heirs at law of Ceril Bertrand	2889	89	1855	1856-08-05	298	CC 44	Snowden, Samuel D.
0080S	0050W	OC	Bertrand	John & w	4316	51	1854	1858-08-30	292	CC 24	Ford, Nathaniel

Tw	Rng	Land Office	Claimant Surname	Claimant Given Name	Cert Num	Sur Num	Surv Yr	Approved Dt	Acres	Cont	Surveyor
0080S	0060W	OC	Bertrand	John & w	4316	37	1854	1858-08-30	30	CC 24	Ford, Nathaniel
0120S	0050W	OC	Bethers	George W & w	840	49	1853	1856-08-27	603	CC 19	Hathorn, Dennis Collins
0020S	0030W	OC	Betts	George W & w	3697	55	1855	1860-04-04	320	CC 65	Snowden, Samuel D.
		OC	Bevart	John & w	4005						
		OC	Bevens	Husson J & w	5053						
		OC	Bewley	Isaac W	4188						
		OC	Bewley	James F	1861						
		R	Bezard	Jonathan & w	1362						
		OC	Biddle	Benjamin R & w	5265						
0030S	0030E	OC	Bidwell	Orlando & heirs of wife (deceased)	4650	52	1858	1863-05-21	275	CC 86	Burnett, Josiah Adolphus
0030S	0040E	OC	Bidwell	Orlando & heirs of wife (deceased)	4650	57	1858	1863-05-21	44	CC 86	Burnett, Josiah Adolphus
0110S	0030W	R	Bigelow	Amasa	98	54	1853	1857-01-24	521	CC 8	Gordon, Harvey T.
0110S	0040W	R	Bigelow	Amasa	98	38	1853	1857-01-24	118	CC 8	Gordon, Harvey T.
0010N	0130E	TD	Bigelow	Windsor D	5	40	1860	1869-07-05	316	SI	Murphy, Daniel
0090S	0010E	OC	Bigger	Creed T & w	4669	41	1856	1857-08-27	320	CC 67	Welsh, John P.
0100S	0060W	OC	Bigham	James W & w	4889	51	1854	1856-09-16	323	CC 48	Hathorn, Dennis Collins
0050S	0020W	OC	Bihan	Julian M	1827	89	1854	1856-08-11	318	CC 44	Snowden, Samuel D.
0100S	0010E	OC	Bilgew	William	1965	39	1860	1860-05-30	321	CC 104	Averill, Henry James Cronsv
0060S	0050W	OC	Billings	George W & w	4826	48	1854	1858-08-30	318	CC 24	Ford, Nathaniel
0060S	0050W	OC	Billings	George W & w	4826	48	1854	1858-08-30	318	CC 24	Ford, Nathaniel
		OC	Billups	Charles	5099						
0100S	0010E	OC	Bilyeu	George W & w	4685	42	1860	1860-05-30	320	CC 104	Averill, Henry James Cronsv
0100S	0010E	OC	Bilyeu	John & w	4048	50	1860	1860-05-30	160	CC 104	Averill, Henry James Cronsv
		OC	Bilyew	Hubbard & w Mary Ann	4229						
		OC	Bilyew	John M & w	2745						
		OC	Bilyew	Peter	2692						
		OC	Bilyew	William (Jr)	3767						
		OC	Binet	Joseph	3391						
		R	Bingham	Isaac & w	1870						
			Bingham	Martin see	x						
		R	Bingham	Brineharn Wm T (deceased) heirs at Law	1142						
0120S	0010W	OC	Binnicker	George F & w	4295	45	0	1859-05-02	320	CC 50	Haft, Ebenezer E.
		OC	Birck	Herman S	1558						
0040S	0040W	OC	Bird	Henry & w	951	50	1853	1860-03-15	340	CC 12	Murphy, Daniel
0040S	0030W	OC	Bird	John	1490	40	1853	1859-08-25	635	CC 13	Henry, Anson Gordon
0050S	0030W	OC	Bird	Lorenzo A	1871	74	1854	1856-08-11	163	CC 44	Snowden, Samuel D.
0050S	0020W	OC	Bird	Lorenzo A	1871	102	1855	1856-08-11	157	CC 44	Snowden, Samuel D.
		OC	Bird	Robert & Rachel	338						
		OC	Bird	William A	1271						
0360S	0040W	R	Birdseve	David N & w	946	41	1857	1857-06-18	321	CC 74	Truax, Sewell
0360S	0040W	R	Birdseye	Frederick G	438	37	1856	1856-11-22	161	CC 63	Truax, Sewell
0010N	0030W	OC	Birston	James & w	4331	78	1855	1858-08-30	577	CC 62	Mitchell, Israel
		OC	Birston	Jannet, widow & heirs at law of Alexander Birston (desc)	3312						
0040S	0010W	OC	Bisconnah	Parchal	2002	44	1854	1859-02-20	162	CC37	Short, Robert Valentine
		OC	Bishop	Hirman S & w	4847						
0380S	0030W	R	Bishop	James (desc) heirs at law	1000	42	1857	1854-05-31	320	CC 81	Thompson, David Preston
		R	Blachley	Ebenezer & w	1627						
		OC	Blachley	see Backley	741						
		OC	Black	Addison & w	5076						
0010N	0030W	OC	Black	Henry	34	51	1852		0		<b>DUPLICATE</b>
0010N	0030W	OC	Black	Henry	34	51	1852		536	CC 3	Mitchell, Israel



Twn	Rng	Land Office	Claimant Surname	Claimant Given Name	Cert Num	Sur Num	Surv Yr	Approved Dt	Acres	Cont	Surveyor
			R Black	John W & w	2043						
			OC Blackburn	Henry & w	4461						
			OC Blacker	John H	303						
			OC Blackerby	Joseph M & Cassandra	307						
0010N	0010E	OC	Blackiston	William	3992	53	1859	1860-07-27	199	CC 91	Thompson, David Preston
			R Blackwood	Atchinson	527						
			R Blain	Joseph C	1573						
			R Blain	Samuel & w	1414						
			R Blain	William B & w	1546						
0140S	0020W	OC	Blain	Wilson & Elizabeth	592	41	1854	1857-06-26	637	CC 27	Logan, William L. & Moores, I.
0140S	0020W	OC	Blain	Wilson & Elizabeth	592	41	1854	1857-06-26	637	CC 27	Moores, Isaac R. & Logan Wm M.
0120S	0060W	OC	Blair	Colbert P & w	5168	57	1855	1856-09-16	320	CC 48	Hathorn, Dennis Collins
0170S	0040W	R	Blair	Prior F & w	1251	39	1854	1857-03-06	640	CC 36	Patterson, Andrew W.
0120S	0060W	OC	Blair	Thomas J & w	4063	68	1855	1856-09-16	323	CC 48	Hathorn, Dennis Collins
0060S	0060W	OC	Blair	Thomas R & w	3317	41	1854	1863-08-01	640	CC 53	Bowman, Elliott Newman
			OC Blake	David H & w	2230						
0260S	0040W	R	Blakely	Samuel	642	42	1856	1858-08-30	160	CC 68	Bowser, Aaron
0260S	0040W	R	Blakely	Samuel	642	42	1856	1858-08-30	159	CC 68	Bowser, Aaron
0110S	0060W	OC	Blakesley	Amos	2784	63	1856	1856-11-06	319	CC 56	Stump, David
0130S	0020W	OC	Blakley	James & Sarah	752	51	1854	1857-06-26	568	CC 27	Logan, William L. & Moores, I.
0130S	0020W	OC	Blakley	James & Sarah	752	51	1854	1857-06-26	568	CC 27	Moores, Isaac R. & Logan Wm M.
0140S	0020W	OC	Blakley	James & Sarah	752	59	1854	1857-06-26	72	CC 27	Logan, William L. & Moores, I.
0140S	0020W	OC	Blakley	James & Sarah	752	59	1854	1857-06-26	72	CC 27	Moores, Isaac R. & Logan Wm M.
0030S	0030W	OC	Blanchard	Blanchard, John A & w	4366	53	1853	1859-08-25	178	CC 13	Henry, Anson Gordon
0030S	0040W	OC	Blanchard	Blanchard, John A & w	4366	76	1853	1859-08-25	104	CC 13	Henry, Anson Gordon
			Blanchey/Blanchv	see Belanger	x						
0120S	0020W	OC	Bland	Moses	1961	50	1854	1858-02-22	305	CC 39	Moody, Zenas Ferry
0020S	0010E	OC	Bland	Wm	1256	55	1859	1860-07-27	468	CC 91	Thompson, David Preston
			OC Blanton	Isaac	1968						
0080S	0020W	R	Blanton	John	1165	61	1853	1857-02-05	320	CC 11	Greer, Jerome Bonenarte
			OC Blanton	John	1165						
			R Blanton	William	2014						
			Blare	see Barker	x						
0020N	0030W	OC	Bledro	Smith & w	5246	46	1859	1864-01-15	320	CC 102	Wilcox, Ralph
0120S	0040W	OC	Blevines	Isaac & w	4891	57	1854	1859-03-20	640	CC 41	Averill, Henry James Crons
0120S	0040W	OC	Blevines	Isaac & w	4891	57	1854	1859-03-20	640	CC 41	Averill, Henry James Crons
			OC Blevins	Alexander & Lavinia	82						
			OC Blish	George & w	3413						
0070N	0090W	OC	Blodgett	Enoch	4187	42	1859	1863-05-25	530	CC 96	Burch, Samuel T. & Ford, Nathaniel
0070N	0090W	OC	Blodgett	Enoch	4187	42	1859	1863-05-25	530	CC 96	Ford, Nathaniel & Burch, Samuel T.
0070N	0090W	OC	Blodgett	Enoch	4187	42	1870	1871-05-30	320	SI	Gearhart, John W.
0110S	0070W	OC	Blodgett	William & w	5060	40	1857	1857-01-07	642	CC 78	Davis, Lorenzo A.
			OC Blount	William & w	2456						
0370S	0010W	R	Blue	Amos	1284	61	1856	1856-11-22	159	CC 63	Truax, Sewell
0090S	0050W	OC	Boarman	Sarah A widow of Wm Boarman, dec'd	5225	51	1854	1858-08-30	640	CC 40	Stump, David
0250S	0130W	R	Boatman	Nathan C & w	925	43	1858	1860-02-15	4	CC 85	Truax, Sewell
0260S	0130W	R	Boatman	Nathan C & w	925	43	1858	1860-02-15	149	CC 85	Truax, Sewell
0170S	0030W	R	Bogart	Charles H	1633	80	1859	1860-02-02	158	CC 94	Haft, Ebenezer E.

Tw	Rng	Land Office	Claimant Surname	Claimant Given Name	Cert Num	Sur Num	Surv Yr	Approved Dt	Acres	Cont	Surveyor
0170S	0030W	OC	Bogart	Garret	1921	71	1854	1857-02-26	322	CC 36	Patterson, Andrew W.
0070S	0060W	OC	Boggs	James & w	3622	53	1858	1859-06-01	320	CC 83	Hathorn, Dennis Collins
0120S	0040W	OC	Boggs	Thomas	4883	73	1854	1859-03-20	321	CC 41	Averill, Henry James Crons
0080N	0040W	OC	OC Bohannon	William E	247						
		OC	Bohnert	Larence	3451	41	1859	1862-03-11	160	CC 100	Leland, Granville Alonzo
0070S	0060W	OC	Boise	Reuben P & w Ellen F	536	47	1856	1859-02-20	221	CC 56	Hutchinson, Thomas Hanna
0060S	0060W	OC	OC Bolds	Charles	4314						
		OC	Bolejack	Abraham & w	3608	73	1854	1863-08-01	0	CC 53	Bowman, Elliott Newman
0060S	0070W	OC	Bolejack	Abraham & w	3608	41	1854	1863-08-01	0	CC 53	Bowman, Elliott Newman
		R	OC Bollenbaugh	Daniel	334						
0170S	0060W	R	Bolton	Absalom & w	1205	50	1855	1857-09-30	55	CC 57	Welsh, John P.
0180S	0060W	R	Bolton	Absalom & w	1205	38	1855	1857-09-30	264	CC 57	Welsh, John P.
0010S	0140E	OC	Bolton	Daniel & w	4441	37	1865	1865-09-29	0	SI	Thompson, David Preston
		OC	Bolton	James H & w	4697						
		R	Bond	Allen & w	1226						
0140S	0040W	R	Bond	David M & w	1346	42	1854	1856-09-16	320	CC 30	Hathorn, Dennis Collins
		OC	Bond	George W	1758						
0120S	0040W	OC	Bond	Hiram & w Lydia	4214	38	1854	1859-02-20	640	CC 21	Averill, Henry James Crons
0120S	0040W	OC	Bond	Hiram & w Lydia	4214	38	1854	1859-02-20	643	CC 21	Averill, Henry James Crons
0120S	0040W	OC	Bond	Hiram & w Lydia	4214	38	1854	1859-02-20	643	CC 21	Averill, Henry James Crons
		R	Bond	Isaac W & w	1224						
		OC	Bond	John & w	3964						
		OC	Bond	Nathan W & w	2523						
		OC	Bond	Solomon & Huldah	703						
		R	Bond	William	1752						
0050S	0020W	OC	Bonenfaut	Antoine & w	2769	43	1854	1856-08-05	439	CC 6	Snowden, Samuel D.
0010N	0010W	OC	Bones	Henry B & w	3434	62	1859	1862-03-11	160	CC 100	Leland, Granville Alonzo
0060S	0020W	OC	Bonin	Peter	1907	53	1856	1856-08-16	641	CC 44	Snowden, Samuel D.
		OC	Bonnett	see Bennett	1527						
0040S	0010W	OC	Bonney	Jarius	1174	53	1854	1860-08-20	260	CC 20	Cartee, La Fayette
0050S	0010W	OC	Bonney	Truman & w	2659	61	1859		642	CC 44	Snowden, Samuel D.
		OC	Bonser	Bonser, Stephen D	5090						
		OC	Bonser	John & heirs at law of w	3247						
0080S	0050W	OC	Boone	Daniel M & Elizabeth	3568	74	1854	1858-08-30	65	CC 40	Stump, David
0090S	0050W	OC	Boone	Daniel M & Elizabeth	3568	49	1854	1858-08-30	575	CC 40	Stump, David
0130S	0050W	OC	Boone	George L	2895	42	1854	1856-08-27	321	CC 19	Hathorn, Dennis Collins
		OC	Boone	see Brown	2128						
		OC	Boone	Wm W	2128						
		OC	Booshby	Reason R & w	4119						
		OC	Booth	David & w	2186						
		OC	Booth	Like & w	3728						
0040S	0040W	OC	Booth	Richard & w	956	57	1854		643	CC 22	Smith, Alleck C.
0050S	0070W	OC	Booth	Robert & w	3727	41	1855	1861-02-11	321	CC 59	Kennedv, Luther D.
0070S	0010E	OC	Boothe	Abijah & w	2917	52	1856	1858-08-30	222	CC 79	Fisher, Ezra Timothy Taft
		OC	Boots	Elijah & w	5232						
0210S	0030W	R	Boren	Charles W & w	747	37	1856	1859-06-02	319	CC 73	Haft, Ebenezer E.
		OC	Boring	Joseph H	1318						

Tw	Rng	Land Office	Claimant Surname	Claimant Given Name	Cert Num	Sur Num	Surv Yr	Approved Dt	Acres	Cont	Surveyor
0040S	0030W	R	Bosch	James Q, C Vanden	193	53	1853	1859-08-25	445	CC 13	Henry, Anson Gordon
0050S	0030W	R	Bosch	James Q, C Vanden	193	37	1853	1859-08-25	189	CC 13	Henry, Anson Gordon
0300S	0060W	R	Bosch	James Q, C Vanden	193	47	1857	1858-05-31	317	CC 81	Thompson, David Preston
0120S	0060W	OC	Bounds	James L	4527	69	1855	1856-09-16	320	CC 48	Hathorn, Dennis Collins
0090S	0050W	OC	Bounds	Jessee L	4951	73	1854	1858-08-30	67	CC 40	Stump, David
0100S	0050W	OC	Bounds	Jessee L	4951	56	1854	1858-08-30	253	CC 40	Stump, David
0090S	0040W	OC	Bounds	John B	1187	70	1854	1858-08-13	640	CC 49	Vanderpool, Medders
0090S	0040W	OC	Bounds	Thomas L	5204	51	1853	1857-08-12	320	CC 17	Vanderpool, Medders
0040S	0020W	OC	Bourgean	see Bourqualt	1780	68	1853	1856-08-05	306	CC 6	Snowden, Samuel D.
0050S	0020W	OC	Bourgean	see Bourqualt	1780	65	1853	1856-08-05	239	CC 6	Snowden, Samuel D.
0050S	0020W	OC	Bourgean	see Bourqualt	1780	65	1854	1856-08-05	0	CC 6	Snowden, Samuel D.
0180S	0030W	R	Bowdin	James F & w	1708	53	1854	1857-03-05	320	CC 36	Patterson, Andrew W.
0060S	0010E	OC	Bowen	Bowen, Joshua & w	4635	54	1859	1863-04-21	321	CC 98	Snowden, Samuel D.
0370S	0010W	R	Bowen	John B	333	63	1856	1856-11-22	320	CC 63	Truax, Sewell
0370S	0010W	R	Bowen	Samuel	1285	60	1856	1856-11-22	160	CC 63	Truax, Sewell
		OC	Bower	Andrew & Therese	157						
		OC	Bowering	Wm C & Isabel	524						
0200S	0030W	R	Bowers	John	280	53	1856	1859-06-02	319	CC 73	Haft, Ebenezer E.
0170S	0020W	OC	Bowers	see Powers, Albert S	1793	49	1856	1861-04-13	160	CC 66	Dick, Jeremiah M.
		OC	Bowers	Thomas	528						
		OC	Bowlby	Wilson & Lydia B	537						
		OC	Bowles	Jesse T	3177						
0080S	0050W	OC	Bowman	Preston H & w	4467	55	1854	1858-08-30	169	CC 24	Ford, Nathaniel
0080S	0050W	OC	Bowman	Preston H & w	4467	55	1854	1858-08-30	169	CC 24	Ford, Nathaniel
0090S	0050W	OC	Bowman	Preston H & w	4467	39	1854	1858-08-30	125	CC 24	Ford, Nathaniel
0090S	0050W	OC	Bowman	Preston H & w	4467	39	1854	1858-08-30	125	CC 24	Ford, Nathaniel
0180S	0020W	R	Bowman	William & w	2021	78	1856	1859-05-26	638	CC 69	Haft, Ebenezer E.
0200S	0040W	R	Boxley	Isaiah	1087	49	1856	1859-06-02	160	CC 73	Haft, Ebenezer E.
		OC	Bovce	Davis	3390						
		OC	Boyce	Joseph & w	2174						
0170S	0060W	OC	Boyd	John N	1603	45	1859	1861-04-13	318	CC 94	Haft, Ebenezer E.
		OC	Boyd	John O	3064						
0050S	0050W	OC	Boyd	Lodowiska (widow) & heirs at law of John Boyd	210	58	1853	1861-06-03	640	CC 18	Logan, William L.
		OC	Boyd	Nathan	2501						
0140S	0050W	R	Boyd	Robert B & w	1608	67	1856	1859-02-20	261	CC 56	Hutchinson, Thomas Hanna
0150S	0050W	R	Boyd	Robert B & w	1608	44	1856	1859-02-20	381	CC 56	Hutchinson, Thomas Hanna
0270S	0070W	R	Boyer	John P & w	772	51	1857	1863-05-21	321	CC 80	Burnett, Josiah Adolphus
		OC	Boves	Samuel	734						
0300S	0040W	R	Boyle	Isaac	598	40	1856	1863-05-21	160	CC 64	Bowman, Elliott Newman & Burnett, Josiah A.
0300S	0040W	R	Boyle	Isaac	598	40	1856	1863-05-21	160	CC 64	Burnett, Josiah Adolphus & Bowman, Elliott N
0300S	0040W	R	Boyle	Isaac	598	40	1889	1890-01-23	0	535	Thiel, William
0300S	0040W	R	Boyle	Isaac	598	40	1889	1890-01-23	0	535	Thiel, William
0300S	0040W	R	Boyle	Isaac	598	40	1889	1890-01-23	0	535	Thiel, William
0070S	0050W	OC	Boyle	James W & w	5172	55	1854	1858-08-30	643	CC 24	Ford, Nathaniel
0300S	0040W	R	Boyle	John T	501	41	1856	1863-05-21	160	CC 64	Bowman, Elliott Newman & Burnett, Josiah A.
0300S	0040W	R	Boyle	John T	501	41	1856	1863-05-21	160	CC 64	Burnett, Josiah Adolphus & Bowman, Elliott N

Tw	Rng	Land Office	Claimant Surname	Claimant Given Name	Cert Num	Sur Num	Surv Yr	Approved Dt	Acres	Cont	Surveyor
0300S	0040W	R	Boyle	John T	501	41	1889	1890-01-23	0	535	Thiel, William
0300S	0040W	R	Boyle	John T	501	41	1889	1890-01-23	0	535	Thiel, William
0300S	0040W	R	Boyle	John T	501	41	1889	1890-01-23	0	535	Thiel, William
		OC	Boynton	Charles O	1166						
0080N	0040W	OC	Bradbury	Clement A & wife's heirs at law	2894	39	1856	1858-08-30	641	62	Trutch, Joseph William
		OC	Bradbury	see Bradford	4195						
0110S	0040W	R	Braden	Samuel C	175	50	1853	1861-08-27	38	CC 19	Hathorn, Dennis Collins
0110S	0050W	R	Braden	Samuel C	175	49	1853	1861-08-27	602	CC 19	Hathorn, Dennis Collins
0270S	0060W	R	Braden	Samuel C	175	63	1854	1859-08-26	157	CC 28	Flint, Addison Richardson
		OC	Bradford	Putnam F	4195						
		OC	Bradley	John D	3522						
		R	Bradley	John V	516						
0250S	0070W	R	Bradley	Kennon W	474	42	1856	1857-04-21	159	63	Hathorn, Dennis Collins
0360S	0010E	R	Bradlev	Luzerne	853	38	1856	1856-11-22	160	CC 63	Truax, Sewell
0190S	0020W	R	Bradshaw	Charles & w	2074	55	1855	1859-05-23	320	CC 58	Haft, Ebenezer E.
		R	Bragg	Thomas	437						
0240S	0050W	R	Brakill	William H	486	38	1854	1859-08-26	319	CC 28	Flint, Addison Richardson
		OC	Braman	Jason	2699						
		OC	Bramwell	James H	5098						
		OC	Brandon	Alexander & w	3682						
0050S	0060W	OC	Branson	Benjamin Burden & Eliza	3455	37	1854	1861-02-11	24	CC 53	Bowman, Elliott Newman
0060S	0060W	OC	Branson	Benjamin Burden & Eliza	3455	65	1854	1861-02-11	302	CC 53	Bowman, Elliott Newman
0050S	0060W	OC	Branson	Benjamin Burden & Eliza	3455	37	1855		49	CC 59	Kennedy, Luther D.
0050S	0060W	OC	Branson	Benjamin Burden & Eliza	3455	37	1860	1861-02-11	48	SI	Davis, Lorenzo A.
0060S	0060W	OC	Branson	Isaac N	3612	67	1854	1861-02-11	111	CC 53	Bowman, Elliott Newman
0050S	0060W	OC	Branson	Wm (dec'd) & heirs at law	3722	68	1858	1860-07-27	8	CC 84	Thompson, David Preston
0050S	0070W	OC	Branson	Wm (dec'd) & heirs at law	3722	50	1858	1860-07-27	5	CC 84	Thompson, David Preston
0060S	0060W	OC	Branson	Wm (dec'd) & heirs at law	3722	93	1858	1860-07-27	79	CC 84	Thompson, David Preston
0060S	0070W	OC	Branson	Wm (dec'd) & heirs at law	3722	43	1858	1860-07-27	532	CC 84	Thompson, David Preston
		R	Brashear	John C	1376						
		OC	Brashere	Lemuel F	1552						
0120S	0040W	OC	Brattain	Jonathan H & w	803	42	1854	1856-09-16	507	CC 30	Hathorn, Dennis Collins
0130S	0040W	OC	Brattain	Jonathan H & w	803	66	1854	1856-09-16	134	CC 30	Hathorn, Dennis Collins
0170S	0030W	OC	Brattain	Paul	2712	63	1854	1857-08-26	161	CC 26	White, Luther
		OC	Brattain	Thomas P	1568						
		R	Bray	Polly Ann (dec'd) heirs at law	917						
		OC	Brayton	William H & w	5244						
0140S	0010W	R	Breeden	Abiram R	1482	45	1854	1858-02-22	319	CC 39	Moody, Zenas Ferry
0170S	0050W	R	Breeding	Elijah A	1235	55	1859	1861-04-13	161	CC 94	Haft, Ebenezer E.
0180S	0030W	R	Breeding	James M & w	1648	51	1854	1857-03-05	320	CC 36	Patterson, Andrew W.
		R	Breeding	John H & w	2100						
		OC	Breeding	Robert C	3044						
		R	Breeding	William P & w	1553						
0180S	0030W	R	Breeding	Wm & Elizabeth Breeding	2060	49	1854	1857-03-05	320	CC 36	Patterson, Andrew W.
		R	Breen	Edward	1030						
		OC	Brenner	Peter S & w	2683						
		OC	Brents	James D & w	5181						
		OC	Bresler	Washington S	412						
		OC	Brett	Jacob & w	971						
		OC	Brewer	David & w	4629						
		R	Brewer	Elvira (Widow)	2041						
		R	Brewer	John M	2099						

Twn	Rng	Land Office	Claimant Surname	Claimant Given Name	Cert Num	Sur Num	Surv Yr	Approved Dt	Acres	Cont	Surveyor
			R Brewer	Oliver & w	2042						
			R Brewer	William A & w	1236						
0160S	0040W	OC	Brice	William H & w	2605	50	1854	1857-02-26	640	CC 36	Patterson, Andrew W.
			OC Bride	Arthur F M	2749						
			OC Bridewell	John & w	2545						
0010S	0040W	OC	Bridge	Christopher see	1587	50	1854	1858-08-20	320	CC 46	Sulger, Abraham
				Brideefarmer							
0010S	0040W	OC	Bridge	Christopher see	1587	50	1854	1858-08-20	320	CC 46	Sulger, Abraham
				Brideefarmer							
			OC Bridgefarm	Adam	3370						
			OC Bridgefarm	Alanson	2023						
0020S	0040W	OC	Bridgefarm	David & Ann	3570	56	1853	1860-02-15	642	CC 18	Logan, William L.
			OC Bridgefarm	Martin	4838						
			OC Bridgefarm	William J	3769						
0080S	0020W	OC	Bridges	John	1158	40	1852		640	CC 2	Greer, Jerome Bonenarte
			OC Bridges	Samuel & w	2921						
			OC Bridwell	Bridwell, James	5110						
0170S	0030W	OC	Briggs	Elias M	1673	62	1854	1857-08-26	640	CC 26	White, Luther
0170S	0030W	OC	Briggs	Elias M	1673	62	1860	1860-01-12	550	SI	Haft, Ebenezer E.
0180S	0030W	OC	Briggs	Elias M	1673	67	1860	1860-01-12	93	SI	Haft, Ebenezer E.
0060S	0050W	R	Briggs	George E	136	39	1853	1858-08-30	643	CC 15	Ford, Nathaniel
0390S	0080W	R	Briggs	George E	136	40	1857	1857-06-18	322	CC 74	Truax, Sewell
0170S	0020W	OC	Briggs	Isaac	1430	84	1859	1860-02-02	70	CC 94	Haft, Ebenezer E.
0170S	0030W	OC	Briggs	Isaac	1430	83	1859	1860-02-02	304	CC 94	Haft, Ebenezer E.
0180S	0020W	OC	Briggs	Isaac	1430	83	1859	1860-02-02	79	CC 94	Haft, Ebenezer E.
0180S	0030W	OC	Briggs	Isaac	1430	39	1859	1860-02-02	188	CC 94	Haft, Ebenezer E.
0110S	0040W	OC	Briggs	Jarvis (dec'd) & wife. heirs at law	3091	83	1854	1859-03-20	640	CC 41	Averill, Henry James Crowsv
0110S	0040W	OC	Briggs	Jarvis (dec'd) & wife. heirs at law	3091	83	1854		640	CC 41	Averill, Henry James Crowsv
0300S	0050W	R	Briggs	John A	2011	47	1856	1863-05-21	159	CC 64	Bowman, Elliott Newman & Burnett, Josiah A
0300S	0050W	R	Briggs	John A	2011	47	1856	1863-05-21	159	CC 64	Burnett, Josiah Adolphus & Bowman, Elliott N.
0300S	0050W	R	Briggs	Nathaniel P & w	1815	46	1856	1863-05-21	184	CC 64	Bowman, Elliott Newman & Burnett, Josiah A
0300S	0050W	R	Briggs	Nathaniel P & w	1815	46	1856	1863-05-21	184	CC 64	Burnett, Josiah Adolphus & Bowman, Elliott N.
0300S	0050W	R	Briggs	Samuel B	257	45	1856	1863-05-21	318	CC 64	Bowman, Elliott Newman & Burnett, Josiah A
0300S	0050W	R	Briggs	Samuel B	257	45	1856	1863-05-21	318	CC 64	Burnett, Josiah Adolphus & Bowman, Elliott N
0010S	0030E	OC	Brigman	Isaac & w	3899	73	1857	1860-01-25	320	CC 82	Pownall, J. Addison
			OC Bringham	Martin	2436						
			OC Bringle	Daniel	3357						
0030S	0030E	OC	Briody	Barney	4421	61	1859	1860-08-22	158	CC 101	Fisher, Ezra Timothy Taft
0020S	0030W	OC	Brisbine	John & w	4736	53	1855	1860-04-04	641	CC 65	Snowden, Samuel D.
0020S	0030W	OC	Brisbine	Joseph & w	4778	51	1855	1860-04-04	324	CC 65	Snowden, Samuel D.
0050S	0010W	OC	Brisbois	Oliver	1867	68	1854	1856-08-11	79	CC 44	Snowden, Samuel D.
0040S	0010W	OC	Brisbois	Oliver	1867	67	1855	1856-08-05	247	CC 44	Snowden, Samuel D.
0180S	0020W	OC	Briston	William W	1476	77	1856	1859-05-26	640	CC 69	Haft, Ebenezer E.
0180S	0020W	OC	Bristow	Abel K	2583	67	1856	1859-05-26	644	CC 69	Haft, Ebenezer E.
0180S	0020W	OC	Bristow	Elijah & w	2634	69	1856	1859-05-26	638	CC 69	Haft, Ebenezer E.
0190S	0020W	R	Bristow	Elijah L	1116	51	1855	1859-05-23	321	CC 58	Haft, Ebenezer E.

Twn	Rng	Land Office	Claimant Surname	Claimant Given Name	Cert Num	Sur Num	Surv Yr	Approved Dt	Acres	Cont	Surveyor
			R	<b>Bristow</b>	<b>John K</b>		1111				
			OC	<b>Britcher</b>	<b>James E</b>		1890				
			OC	<b>Brock</b>	<b>Daniel &amp; w</b>		3320				
0030S	0010E		OC	<b>Brock</b>	<b>George &amp; w</b>		892	46	1854	1860-02-15	641 CC 35 Pownall, J. Addison
			OC	<b>Brock</b>	<b>Levi</b>		1614				
0030S	0010E		OC	<b>Brock</b>	<b>Mahlon &amp; w</b>		895	55	1855	1859-08-26	641 CC37 Short, Robert
0130S	0030W		OC	<b>Brock</b>	<b>Russell &amp; Elvira Ann</b>		653	52	1854	1857-06-26	322 CC 27 Valentine Logan, William L. & Moores. I.
0130S	0030W		OC	<b>Brock</b>	<b>Russell &amp; Elvira Ann</b>		653	52	1854	1857-06-26	322 CC 27 Moores, Isaac R. & Logan Wm M.
0120S	0030W		OC	<b>Brock</b>	<b>Vineyard C</b>		618	56	1854	1857-06-26	86 CC 27 Logan, William L. & Moores. I.
0120S	0030W		OC	<b>Brock</b>	<b>Vineyard C</b>		618	56	1854	1857-06-26	86 CC 27 Moores, Isaac R. & Logan Wm M.
0130S	0030W		OC	<b>Brock</b>	<b>Vineyard C</b>		618	49	1854	1857-06-26	235 CC 27 Logan, William L. & Moores. I.
0130S	0030W		OC	<b>Brock</b>	<b>Vineyard C</b>		618	49	1854	1857-06-26	235 CC 27 Moores, Isaac R. & Logan Wm M.
			OC	<b>Brock</b>	<b>Walter S</b>		387				
0020N	0030W		OC	<b>Bronson</b>	<b>Wait</b>		3314	42	1856	1857-09-01	161 CC 70 Fisher, Ezra Timothy Taft
				<b>Bronson</b>	<b>Winslow see</b>		x				
				<b>Brownson</b>							
			OC	<b>Brooks</b>	<b>Amasa</b>		3165				
0120S	0020W		OC	<b>Brooks</b>	<b>Caleb</b>		2019	76	1854	1862-01-16	642 CC 39 Moody, Zenas Ferrv
0120S	0020W		OC	<b>Brooks</b>	<b>Caleb</b>		2019	76	1862		SI Clingman, Cyrus
			OC	<b>Brooks</b>	<b>Durin P</b>		1846				
0040S	0050W		OC	<b>Brooks</b>	<b>John E</b>		1989	49	1854		323 CC 22 Smith, Alleck C.
			OC	<b>Brooks</b>	<b>Joshua</b>		5171				
0060S	0020W		OC	<b>Brooks</b>	<b>Linus</b>		2006	64	1856	1858-08-30	544 SI Gilbert, Isaac N.
0090S	0010E		OC	<b>Brooks</b>	<b>William W &amp; w</b>		3656	40	1856	1857-08-27	320 CC 67 Welsh, John P.
			OC	<b>Brott</b>	<b>see Brett</b>		971				
			OC	<b>Broughton</b>	<b>William &amp; w</b>		3425				
0080S	0060W		OC	<b>Brown</b>	<b>Adam &amp; w</b>		2863	46	1856	1859-02-20	643 CC 56 Hutchinson, Thomas Hanna Mitchell, Israel
0010N	0030W		OC	<b>Brown</b>	<b>Alvan C</b>		3271	58	1853	1859-06-08	322 CC 10
			R	<b>Brown</b>	<b>Anderson H</b>		578				
			OC	<b>Brown</b>	<b>Benjamin &amp; w</b>		3877				
0020S	0010E		OC	<b>Brown</b>	<b>Charles</b>		1253	64	1854	1858-08-20	640 CC 46 Sulger, Abraham
0020S	0010E		OC	<b>Brown</b>	<b>Charles</b>		1253	64	1854	1858-08-20	640 CC 46 Sulger, Abraham
			R	<b>Brown</b>	<b>David &amp; w</b>		1402				
0080S	0010W		OC	<b>Brown</b>	<b>Gabriel &amp; w</b>		883	63	1853	1857-02-24	160 CC 11 Greer, Jerome Bonenarte
0080S	0010W		OC	<b>Brown</b>	<b>Gabriel &amp; w</b>		883	63	1854	1857-03-30	586 CC 29 Forward, Walter
0090S	0010W		OC	<b>Brown</b>	<b>Gabriel &amp; w</b>		883	47	1854	1857-03-30	44 CC 29 Forward, Walter
0070S	0050W		OC	<b>Brown</b>	<b>George &amp; w</b>		4472	40	1853	1858-08-30	641 CC 15 Ford, Nathaniel
			OC	<b>Brown</b>	<b>George W &amp; w</b>		3093				
			OC	<b>Brown</b>	<b>George W &amp; w</b>		4551				
0380S	0030W		R	<b>Brown</b>	<b>Henry H</b>		963	41	1857	1854-06-01	57 CC 81 Thompson, David Preston
0390S	0030W		R	<b>Brown</b>	<b>Henry H</b>		963	39	1857	1854-06-01	105 CC 81 Thompson, David Preston
0360S	0010E		R	<b>Brown</b>	<b>Henry R</b>		975	41	1856	1856-11-22	161 CC 63 Truax, Sewell
0030S	0040E		OC	<b>Brown</b>	<b>Horace C</b>		626	53	1856	1857-09-01	40 CC 70 Fisher, Ezra Timothy Taft
0040S	0040E		OC	<b>Brown</b>	<b>Horace C</b>		626	45	1856	1857-09-01	125 CC 70 Fisher, Ezra Timothy Taft
0100S	0010W		OC	<b>Brown</b>	<b>Horace M</b>		330	37	1853		320 CC 2 Greer, Jerome Bonenarte
0140S	0020W		OC	<b>Brown</b>	<b>Hugh L &amp; Clarissa</b>		595	60	1854	1857-06-26	644 CC 27 Logan, William L. & Moores. I.
0140S	0020W		OC	<b>Brown</b>	<b>Hugh L &amp; Clarissa</b>		595	60	1854	1857-06-26	644 CC 27 Moores, Isaac R. & Logan Wm M.
0060S	0010W		OC	<b>Brown</b>	<b>James</b>		2015	47	1853	1857-02-24	641 CC 11 Greer, Jerome Bonenarte
0030S	0030E		OC	<b>Brown</b>	<b>James</b>		1727	51	1858	1863-05-21	315 CC 86 Burnett, Josiah Adolphus
0080N	0070W		OC	<b>Brown</b>	<b>James</b>		3155	41	1859	1863-05-25	160 CC 96 Burch, Samuel T. & Ford, Nathaniel
0080N	0070W		OC	<b>Brown</b>	<b>James</b>		3155	41	1859	1863-05-25	160 CC 96 Ford, Nathaniel & Burch, Samuel T.

Twn	Rng	Land Office	Claimant Surname	Claimant Given Name	Cert Num	Sur Num	Surv Yr	Approved Dt	Acres	Cont	Surveyor
		OC	Brown	James & w	3689						
		OC	Brown	James D	274						
0050S	0060W	OC	Brown	James H & w	3845	60	1855	1861-02-11	0	CC 59	Kennedy, Luther D.
0060S	0060W	OC	Brown	James H & w	3845	90	1855	1861-02-11	0	CC 59	Kennedy, Luther D.
0050S	0060W	OC	Brown	James H & w	3845	60	1860	1861-02-11	530	SI	Davis, Lorenzo A.
0060S	0060W	OC	Brown	James H & w	3845	90	1860	1861-02-11	94	SI	Davis, Lorenzo A.
		OC	Brown	James H & w	4413						
		OC	Brown	James H & w	4797						
		OC	Brown	John	5156						
		R	Brown	John	64						
0160S	0040W	R	Brown	John & w	1653	44	1854	1857-03-06	320	CC 36	Patterson, Andrew W.
0160S	0050W	OC	Brown	John & w	858	38	1855	1857-09-30	520	CC 57	Welsh, John P.
0170S	0050W	OC	Brown	John & w	858	38	1855	1857-09-30	122	CC 57	Welsh, John P.
0080N	0070W	OC	Brown	John & w	3081	39	1859	1863-05-25	320	CC 96	Burch, Samuel T. & Ford, Nathaniel
0080N	0070W	OC	Brown	John & w	3081	39	1859	1863-05-25	320	CC 96	Ford, Nathaniel & Burch, Samuel T.
0160S	0030W	R	Brown	John J & w	1687	56	1854	1857-09-24	320	CC 25	Welsh, John P.
0070S	0030W	R	Brown	Jonathan B	80	47	1852		0	CC 1	Latchaw, Joseph
0070S	0030W	R	Brown	Jonathan B	80	47	1852		0	CC 1	Latchaw, Joseph
0070S	0030W	R	Brown	Jonathan B	80	47	1852		233	CC 1	Latchaw, Joseph
0080S	0030W	R	Brown	Jonathan B	80	40	1852		402	CC 1	Latchaw, Joseph
		OC	Brown	Larkin	1361						
0070S	0040W	R	Brown	Loyal Parsons	81	47	1853	1858-08-30	641	CC 15	Ford, Nathaniel
0070S	0040W	R	Brown	Loyal Parsons	81	47	1853	1858-08-30	641	CC 15	Ford, Nathaniel
0160S	0030W	R	Brown	Manawether & w	1554	58	1854	1857-09-24	321	CC 25	Welsh, John P.
0180S	0050W	OC	Brown	Martin (dec'd) heirs at law	2624	50	1856	1857-08-27	635	CC 67	Welsh, John P.
0030S	0010E	OC	Brown	Milton & w	889	38	1853	1857-05-11	628	CC 9	Cartee, La Fayette
0070N	0090W	OC	Brown	Orus & w	4203	43	1870	1871-05-30	315	SI	Gearhart, John W.
0010N	0010E	OC	Brown	Rebecca & heirs at law of Alexander Brown (dec'd)	2703	67	1854	1860-08-09	356	CC 35	Pownall, J. Addison
0020N	0010E	OC	Brown	Rebecca & heirs at law of Alexander Brown (dec'd)	2703	38	1854	1860-08-09	270	CC 35	Pownall, J. Addison
0010N	0020W	R	Brown	Samuel	32	38	1852		77	CC 3	Mitchell, Israel
0010N	0020W	R	Brown	Samuel	32	38	1852		77	CC 3	Mitchell, Israel
0010N	0030W	R	Brown	Samuel	32	46	1852		0		DUPLICATE
0010N	0030W	R	Brown	Samuel	32	46	1852		558	CC 3	Mitchell, Israel
0010N	0030W	R	Brown	Samuel	32	46	1852		0	CC 3	Mitchell, Israel
0050S	0020W	OC	Brown	Samuel	1840	55	1854	1856-08-05	644	CC 6	Snowden, Samuel D.
		OC	Brown	Samuel	2575						
0180S	0030W	OC	Brown	Silas	2596	58	1855	1859-05-23	321	CC 58	Haft, Ebenezer E.
		R	Brown	Simpson	1273						
0120S	0050W	OC	Brown	Solomon K & w	853	54	1854	1856-08-27	629	CC 19	Hathorn, Dennis Collins
0260S	0060W	R	Brown	Thomas	194	54	1854	1859-08-26	320	CC 28	Flint, Addison Richardson
		OC	Brown	William	3187						
		OC	Brown	William	5269						
0070S	0050W	OC	Brown	William C & w	4039	64	1854	1857-08-12	622	CC 17	Vanderpool, Medders
		OC	Brown	William H	423						
		OC	Brown	William M	1073						
		OC	Brown	Zenas J & w	3834						
0010S	0020W	R	Browning	Edmund G	398	40	1853		77	CC 4	Latchaw, Joseph
0290S	0040W	R	Browning	Edmund G	398	41	1857	1859-06-01	320	CC 83	Hathorn, Dennis Collins
		OC	Brownson	Julius & w	4178						
		OC	Brownson	see Bronson	1314						
		OC	Brownson	Winslow	1314						
0040N	0010W	OC	Broyles	Aaron	3452	37	1857	1860-07-27	319	CC 84	Thompson, David Preston
		OC	Broyles	Samuel	493						
0350S	0020W	R	Bruce	James	1013	38	1856	1856-11-22	161	CC 63	Truax, Sewell
		OC	Bruce	James J	1398						
		OC	Bruce	William P & w	3018						



Twn	Rng	Land Office	Claimant Surname	Claimant Given Name	Cert Num	Sur Num	Surv Yr	Approved Dt	Acres	Cont	Surveyor
0010N	0010W	OC	Brugger	Jacob	1553	52	1858	1860-07-27	160	CC 84	Thompson, David Preston
0010N	0010W	OC	Brugger	John J	3760	49	1858	1860-07-27	321	CC 84	Thompson, David Preston
0010N	0010W	OC	Brugger	Peter	3395	48	1858	1860-07-27	162	CC 84	Thompson, David Preston
0110S	0060W	OC	Brumfield	James B & w	3690	44	1855	1856-09-16	140	CC 48	Hathorn, Dennis Collins
0120S	0060W	OC	Brumfield	James B & w	3690	73	1855	1856-09-16	181	CC 48	Hathorn, Dennis Collins
		OC	Brummel	Henry C & w	3219						
		R	Brummet	Banner & w	588						
0070S	0050W	OC	Brunk	Harrison & w	3335	61	1854	1857-08-12	629	CC 17	Vanderpool, Medders
0030S	0020W	OC	Brutscher	Sebastian & w	4355	51	1854	1859-02-20	642	CC 16	Short, Robert Valentine
0160S	0040W	R	Bryan	Francis & w	2079	58	1854	1859-06-02	319	CC 34	Haft, Ebenezer E.
0170S	0040W	OC	Bryan	Parker	1523	49	1854	1857-02-27	320	CC 36	Patterson, Andrew W.
		OC	Bryant	Charles W & w	3250						
0070N	0040W	OC	Bryant	Elihu G	1685	37	1859	1862-03-11	319	CC 100	Leland, Granville Alonzo
0260S	0070W	R	Bryant	Hugh D	576	49	1857	1863-05-21	165	CC 80	Burnett, Josiah Adolphus
0270S	0070W	R	Bryant	Hugh D	576	39	1857	1863-05-21	154	CC 80	Burnett, Josiah Adolphus
0100S	0010E	OC	Bryant	John & w	4370	47	1860	1860-05-30	322	CC 104	Averill, Henry James Crons
0130S	0060W		Bryant	John D.		51	1855	1856-09-16	160	CC 48	Hathorn, Dennis Collins
0200S	0030W	R	Bryant	Perrin & w	732	75	1856	1859-06-02	158	CC 73	Haft, Ebenezer E.
0210S	0030W	R	Bryant	Perrin & w	732	62	1856	1859-06-02	164	CC 73	Haft, Ebenezer E.
0070N	0040W	OC	Bryant	Zephaniah	3209	40	1859	1862-03-11	160	CC 100	Leland, Granville Alonzo
		OC	Bryant	Zephaniah S	1489						
		OC	Bryson	Matthew & w	2684						
		R	Buchanan	James & w	1223						
		R	Buck	Robert	1614						
		OC	Buck	see Birek	1558						
		OC	Buckingha	Elizabeth, heirs at law	3385						
0140S	0060W	OC	Buckingha	Heman C & w	832	53	1855	1856-09-16	641	CC 48	Hathorn, Dennis Collins
		OC	Buckingha	Hiram H (dec'd)	1396						
				heirs at law							
0010S	0020E	OC	Buckley	William S	4006	65	1857	1860-01-25	160	CC 82	Pownall, J. Addison
		OC	Buckner	Coleman & w	4424						
		OC	Budd	Dewitt Clinton	384						
0270S	0040W	R	Buel	Leonard	205	49	1856	1858-08-30	320	CC 68	Bowser, Aaron
0270S	0040W	R	Buel	Leonard	205	49	1856	1858-08-30	321	CC 68	Bowser, Aaron
0070S	0060W	OC	Buell	Sarah (widow) & heirs at law of Elias Buell (dec'd)	4165	40	1854	1863-08-01	28	CC 53	Bowman, Elliott Newman
0070S	0060W	OC	Buell	Sarah (widow) & heirs at law of Elias Buell (dec'd)	4165	40	1854	1863-08-01	640	CC 53	Bowman, Elliott Newman
		OC	Buff	Elizabeth	3400						
		OC	Buff	John & w	5046						
		OC	Buff	Joseph	3399						
		OC	Buff	Martin	2898						
		OC	Buff	Thomas	3398						
0050S	0040W	OC	Buffum	Carlos (dec'd)	2929	52	1853	1861-06-03	640	CC 18	Logan, William L.
				widow & heirs at law							
0050S	0040W	OC	Buffum	Sarah	2269	53	1853	1861-06-03	319	CC 18	Logan, William L.
0050S	0040W	OC	Buffum	William O	2123	48	1853	1860-02-15	643	CC 18	Logan, William L.
		OC	Bull	Archibald	3588						
		OC	Bullin	Daniel & w	5011						
		OC	Bullock	Charles J & w	4771						
0020S	0010E	OC	Bullock	Jesse	1267	46	1853	1859-06-08	619	CC 10	Mitchell, Israel



Tw	Rng	Land Office	Claimant Surname	Claimant Given Name	Cert Num	Sur Num	Surv Yr	Approved Dt	Acres	Cont	Surveyor
0170S	0060W	R	Bulloph R Bungartne	Albert R Christopher & w	1794 1623	51	1859	1861-04-13	160	CC 94	Haft, Ebenezer E.
0130S	0040W	OC	Bunch	George W & Phebe	646	58	1854	1856-09-16	320	CC 30	Hathorn, Dennis Collins
0130S	0040W	OC	Bunch	James W & Nancy Jane	644	57	1854	1856-09-16	320	CC 30	Hathorn, Dennis Collins
		R	Bundy	Harlow & w	1481						
0030S	0040W	OC	Bunn	Frederick & w	3545	56	1853	1859-08-25	321	CC 12	Murphy, Daniel
0250S	0050W	R	Bunton	Elijah & w	844	57	1854	1859-08-26	42	CC 28	Flint, Addison Richardson
0260S	0050W	R	Bunton	Elijah & w	844	45	1854	1859-08-26	411	CC 28	Flint, Addison Richardson
0260S	0060W	R	Bunton	Elijah & w	844	50	1854	1859-08-26	186	CC 28	Flint, Addison Richardson
0050S	0020E	OC	Bunton	William	1123	51	1854	1857-05-06	639	CC 20	Cartee, La Favette
0380S	0010E	R	Bunyard	James B & w	686	54	1856	1856-11-22	46	CC 63	Truax, Sewell
0390S	0010E	R	Bunyard	James B & w	686	47	1856	1856-11-22	255	CC 63	Truax, Sewell
0190S	0030W	R	Buoy	James	457	52	1855	1859-05-23	161	CC 58	Haft, Ebenezer E.
0190S	0020W	R	Buoy	John	461	58	1855	1859-05-23	160	CC 58	Haft, Ebenezer E.
0190S	0030W	R	Buoy	Laban & w	458	50	1855	1859-05-23	320	CC 58	Haft, Ebenezer E.
0190S	0030W	R	Buoy	Thomas	748	51	1855	1859-05-23	159	CC 58	Haft, Ebenezer E.
0050S	0010E	OC	Burbage	Ezekiel	1682	40	1855	1859-05-23	77	CC 61	Pownall, J. Addison
0060S	0010E	OC	Burbage	Ezekiel	1682	37	1855	1859-05-23	563	CC 61	Pownall, J. Addison
0080S	0040W	OC	Burbank	Aaron & Sabrina	1217	48	1854	1854-08-01	356	CC 17	Vanderpool, Medders
0080S	0050W	OC	Burbank	Aaron & Sabrina	1217	40	1854	1854-08-01	289	CC 17	Vanderpool, Medders
0080S	0040W	OC	Burbank	Asa W	1212	41	1854	1854-08-01	640	CC 17	Vanderpool, Medders
0080S	0040W	OC	Burbank	Thomas	1207	40	1854	1854-08-01	640	CC 17	Vanderpool, Medders
0080S	0040W	OC	Burbank	Thomas L	1215	43	1854	1854-08-01	640	CC 17	Vanderpool, Medders
0080S	0040W	OC	Burch	Benjamin F & Eliza A	319	53	1853	1857-08-12	123	CC 17	Vanderpool, Medders
0090S	0040W	OC	Burch	Benjamin F & Eliza A	319	39	1853	1857-08-12	517	CC 17	Vanderpool, Medders
0050S	0040W	OC	Burch	Benjamin S & w	3897	71	1854	1857-06-27	645	CC 47	Harrison, Thaddeus R.
0050S	0040W	OC	Burch	Charles H & w	2224	72	1854	1857-06-27	322	CC 47	Harrison, Thaddeus R.
0140S	0050W	R	Burch	John W	191	59	1854	1856-08-27	143	CC 19	Hathorn, Dennis Collins
0140S	0060W	R	Burch	John W	191	42	1854	1856-08-27	497	CC 19	Hathorn, Dennis Collins
0300S	0050W	R	Burch	John W	191	61	1857	1858-05-31	97	CC 81	Thompson, David Preston
0300S	0060W	R	Burch	John W	191	46	1857	1858-05-31	221	CC 81	Thompson, David Preston
		OC	Burch	Samuel & Eleanor S	81						
0220S	0090W	R	Burchard	E H & w	935	42	1856	1858-03-02	181	CC 71	Hathorn, Dennis Collins
0220S	0090W	R	Burchard	E H & w	935	42	1896	1897-03-25	181	SI	Pershin, George S.
0220S	0090W	R	Burchard	E H & w	935	42	1896	1897-03-25	181	SI	Pershin, George S.
		OC	Burden	Job	5113						
0060S	0070W	OC	Burden	Levi & w	5112	46	1858	1860-07-27	644	CC 84	Thompson, David Preston
0060S	0070W	OC	Burden	William	5058	54	1858	1861-05-21	320	CC 89	Gordon, Harvey T.
0060S	0070W	OC	Burden	William	5058	54	1885	1885-04-22	0	SI	Cooke, Henry Wavland
0050S	0070W	OC	Burford	Hezekiah & w	2799	44	1855	1861-02-11	323	CC 59	Kennedy, Luther D.
0050S	0070W	OC	Burford	Hezekiah & w	2799	44	1860	1861-02-11	326	SI	Davis, Lorenzo A.
0120S	0010W	OC	Burge	John & w	3035	58	1860	1867-03-01	245	CC 104	Averill, Henry James Cronsv
0120S	0020W	OC	Burge	John & w	3035	72	1860	1867-03-01	264	CC 104	Averill, Henry James Cronsv
0130S	0010W	OC	Burge	John & w	3035	43	1860	1867-03-01	63	CC 104	Averill, Henry James Cronsv

Tw	Rng	Land Office	Claimant Surname	Claimant Given Name	Cert Num	Sur Num	Surv Yr	Approved Dt	Acres	Cont	Surveyor
0130S	0020W	OC	Burge	John & w	3035	52	1860	1867-03-01	68	CC 104	Averill, Henry James Cronsv
0120S	0020W	OC	Burge	John M & w	3033	54	1860	1867-03-01	131	CC 104	Averill, Henry James Cronsv
0130S	0020W	OC	Burge	John M & w	3033	53	1860	1867-03-01	510	CC 104	Averill, Henry James Cronsv
0110S	0060W	OC	Burgen Burget	John S & w Reuben F	3678 4869	57	1855	1856-09-16	321	CC 48	Hathorn, Dennis Collins
0060S	0050W	OC	Burk	Marshall B & w	3343	68	1854	1858-08-30	320	CC 24	Ford, Nathaniel
0060S	0050W	OC	Burk	Marshall B & w	3343	68	1854	1858-08-30	320	CC 24	Ford, Nathaniel
0110S	0030W	OC	Burk	William C	603						
0110S	0030W	OC	Burkhart	Calvin P & w	986	46	1853	1857-01-24	320	CC 8	Gordon, Harvey T.
0110S	0030W	OC	Burkhart	Cariolanus D & w	988	52	1853	1857-01-24	427	CC 8	Gordon, Harvey T.
0110S	0030W	OC	Burkhart	John & w	987	51	1853	1857-01-24	640	CC 8	Gordon, Harvey T.
0110S	0030W	OC	Burkhart	Leander C & w	981	50	1853	1857-01-24	590	CC 8	Gordon, Harvey T.
		OC	Burkhart	Raymond S & Elizabeth	103						
		OC	Burmister	Henry	1754						
		OC	Burnett	Colman & w	4498						
0040S	0040W	OC	Burnett	George W & w	957	66	1853	1861-06-03	626	CC 18	Logan, William L.
0060S	0040W	OC	Burnett	Glen O & Sarah M	570	43	1854	1862-12-15	640	CC 31	Kennedy, Luther D.
0060S	0040W	OC	Burnett	Horace G & w	826	45	1854	1862-12-15	643	CC 31	Kennedy, Luther D.
0280S	0060W	R	Burnett	James D	677	54	1854	1859-08-26	642	CC 28	Flint, Addison Richardson
0290S	0060W	R	Burnett	John S	408	42	1856	1863-05-21	322	CC 64	Bowman, Elliott Newman & Burnett, Josiah A
0290S	0060W	R	Burnett	John S	408	42	1856	1863-05-21	322	CC 64	Burnett, Josiah Adolphus & Bowman, Elliott N.
		OC	Burns	Alexander	385						
		OC	Burns	Hugh	143						
		OC	Burns	John & w	5030						
0020S	0010E	OC	Burns	Mary, widow & heirs at law of Daniel Burns (deceased)	4332	68	1856	1857-09-01	182	CC 70	Fisher, Ezra Timothy Taft
0080S	0060W	OC	Burns	William & w	3527	56	1856	1859-02-20	578	CC 56	Hutchinson, Thomas Hanna
0090S	0060W	OC	Burns	William & w	3527	58	1856	1859-02-20	63	CC 56	Hutchinson, Thomas Hanna
		OC	Burnside	David & w	3606						
		OC	Burr	Samuel B & w	3513						
0020S	0020W	OC	Burris	see Burrows	3997	42	1855	1858-08-30	313	CC 62	Mitchell, Israel
0010N	0020W	OC	Burris	William (deceased) heirs at law	1371	63	1854	1858-08-30	570	CC 38	Ford, Reuben E.
0020N	0020W	OC	Burris	William (deceased) heirs at law	1371	37	1854	1858-08-30	63	CC 38	Ford, Reuben E.
		R	Burrough	Edward	901						
		R	Burt	Aaron	206						
		R	Burt	Cyrus	423						
0230S	0050W	R	Burt	George A	315	40	1854	1856-09-16	322	CC 48	Hathorn, Dennis Collins
0110S	0050W	R	Burt	Martin	171	41	1853	1861-08-27	554	CC 19	Hathorn, Dennis Collins
		R	Burt	Omar	207						
		OC	Burton	John J & Margaret	113						
0190S	0020W	R	Bury	Hananiah & w	567	57	1855	1859-05-23	321	CC 58	Haft, Ebenezer E.
		OC	Busby	Mary Maria, late Feeling, widow & heirs at law of Geo Feeling (deceased)	3410						
		OC	Busby	Richard	3215						

Twn	Rng	Land Office	Claimant Surname	Claimant Given Name	Cert Num	Sur Num	Surv Yr	Approved Dt	Acres	Cont	Surveyor
0010N	0010E	R	<b>Busev</b>	<b>David S</b>	1328						
		R	<b>Bush</b>	<b>William</b>	1008	69	1855	1857-09-01	83	CC 60	<b>Fisher, Ezra Timothy Taft</b>
		OC	<b>Bushnell</b>	<b>James A &amp; w</b>	3015						
		OC	<b>Bushnell</b>	<b>Jason A</b>	1949						
		OC	<b>Bushnell</b>	<b>John C</b>	1443						
		R	<b>Bushnell</b>	<b>Linus &amp; w</b>	594						
		OC	<b>Bushnell</b>	<b>Ursula G</b>	1581						
0070S	0040W	OC	<b>Buskett</b>	<b>George J &amp; w</b>	3065	43	1853	1858-08-30	640	CC 15	<b>Ford, Nathaniel</b>
		OC	<b>Butcher</b>	<b>George W</b>	434						
		OC	<b>Butcher</b>	<b>James E</b>	1890						
		OC	<b>Butcher</b>	<b>see Britcher</b>	1890						
0100S	0030W	R	<b>Butler</b>	<b>Ashmun J</b>	135	50	1853	1861-08-01	641	CC 8	<b>Gordon, Harvey T.</b>
0370S	0010W	R	<b>Butler</b>	<b>Ashmun J</b>	135	39	1856	1856-11-22	107	CC 63	<b>Truax, Sewell</b>
0370S	0020W	R	<b>Butler</b>	<b>Ashmun J</b>	135	60	1856	1856-11-22	213	CC 63	<b>Truax, Sewell</b>
		R	<b>Butler</b>	<b>Benjamin &amp; w</b>	570						
0060S	0050W	OC	<b>Butler</b>	<b>Benjamin D</b>	2140	64	1854	1858-08-30	641	CC 24	<b>Ford, Nathaniel</b>
0060S	0050W	OC	<b>Butler</b>	<b>Benjamin D</b>	2140	64	1854	1858-08-30	641	CC 24	<b>Ford, Nathaniel</b>
		OC	<b>Butler</b>	<b>Ira F M &amp; Mary</b>	496						
				<b>Ann Butler</b>							
0010N	0020W	OC	<b>Butler</b>	<b>Isaac</b>	393	48	1853		641	CC 4	<b>Latchaw, Joseph</b>
		OC	<b>Butler</b>	<b>Isaac M</b>	1914						
0190S	0030W	R	<b>Butler</b>	<b>James &amp; w</b>	1146	56	1855	1859-05-23	319	CC 58	<b>Haft, Ebenezer E.</b>
0190S	0030W	R	<b>Butler</b>	<b>James H</b>	1107	75	1855	1859-05-23	161	CC 58	<b>Haft, Ebenezer E.</b>
		OC	<b>Butler</b>	<b>Jonathon</b>	3050						
		OC	<b>Butler</b>	<b>Joseph B V &amp; w</b>	3797						
		OC	<b>Butler</b>	<b>Peter (deceased)</b>	3906						
				<b>widow, heirs at law</b>							
0220S	0080W	R	<b>Butler</b>	<b>Rufus</b>	949	48	1856	1858-03-02	28	CC 71	<b>Hathorn, Dennis Collins</b>
0220S	0090W	R	<b>Butler</b>	<b>Rufus</b>	949	45	1856	1858-03-02	293	CC 71	<b>Hathorn, Dennis Collins</b>
		OC	<b>Butler</b>	<b>Sandford &amp; w</b>	4132						
0090S	0040W	OC	<b>Butler</b>	<b>Sarah E &amp; widow &amp; heirs at law of Elijah D Butler (dec'd)</b>	4742	68	1854	1858-08-13	408	CC 49	<b>Vanderpool, Medders</b>
		OC	<b>Butler</b>	<b>Thomas</b>	1686						
		OC	<b>Butler</b>	<b>Thomas &amp; w</b>	2152						
0010N	0030W	OC	<b>Butt</b>	<b>John &amp; w</b>	3330	63	1853	1859-06-08	638	CC 10	<b>Mitchell, Israel</b>
		OC	<b>Butterfield</b>	<b>David &amp; Martha C</b>	180						
		OC	<b>Butts</b>	<b>Dosia (dec'd) heirs at law</b>	3826						
		R	<b>Butts</b>	<b>John H (orphan)</b>	1255						
0010N	0030E	OC	<b>Buxton</b>	<b>David F &amp; w</b>	3131	59	1859	1862-03-11	320	CC 100	<b>Leland, Granville Alonzo</b>
0010N	0040W	OC	<b>Buxton</b>	<b>Henry (Jr) &amp; w</b>	3340	45	1856	1857-09-01	309	CC 70	<b>Fisher, Ezra Timothy Taft</b>
0010S	0040W	OC	<b>Buxton</b>	<b>Henry (Sr)</b>	3781	62	1854		318	CC 46	<b>Sulger, Abraham</b>
0010N	0040W	OC	<b>Buxton</b>	<b>Henry (Sr)</b>	3781	44	1856	1857-09-01	355	CC 70	<b>Fisher, Ezra Timothy Taft</b>
		OC	<b>Bybee</b>	<b>James</b>	2234						
0020N	0010W	OC	<b>Bybee</b>	<b>James F &amp; w</b>	4319	46	1854		642	CC 51	<b>Crawford, Peter W.</b>
0020N	0010W	OC	<b>Bybee</b>	<b>James F &amp; w</b>	4319	46	1854	1858-08-30	642	CC 51	<b>Crawford, Peter W.</b>
0020N	0010W	OC	<b>Bybee</b>	<b>William</b>	3339	44	1854		247	CC 51	<b>Crawford, Peter W.</b>
0020N	0010W	OC	<b>Bybee</b>	<b>William</b>	3339	44	1854	1858-08-30	247	CC 51	<b>Crawford, Peter W.</b>
0020N	0010W	OC	<b>Bybee</b>	<b>William</b>	3339	44	1863	1863-10-30	320	SI	<b>Burrage, Charles Webster</b>
		R	<b>Bybee</b>	<b>William S</b>	998						
		OC	<b>Byerly</b>	<b>Henry &amp; w</b>	2477						
		OC	<b>Byerly</b>	<b>Martin</b>	2485						
0100S	0030W	OC	<b>Byland</b>	<b>Madison D &amp; Elizabeth</b>	788	57	1853	1861-08-01	84	CC 8	<b>Gordon, Harvey T.</b>
0100S	0040W	OC	<b>Byland</b>	<b>Madison D &amp; Elizabeth</b>	788	40	1853	1861-08-01	74	CC 8	<b>Gordon, Harvey T.</b>
		OC	<b>Bynum</b>	<b>Thomas C</b>	2396						
0110S	0060W		<b>Byrd</b>	<b>D. H.</b>		55	1855	1856-09-16	320	CC 48	<b>Hathorn, Dennis Collins</b>
0110S	0070W	OC	<b>Bvrd</b>	<b>Daniel H &amp; Maria</b>	507	46	1857	1857-01-07	321	CC 78	<b>Davis, Lorenzo A.</b>
0020S	0030W	OC	<b>Byrd</b>	<b>John &amp; w</b>	2491	44	1854	1858-08-20	33	CC 46	<b>Sulger, Abraham</b>

Twn	Rng	Land Office	Claimant Surname	Claimant Given Name	Cert Num	Sur Num	Surv Yr	Approved Dt	Acres	Cont	Surveyor
0020S	0030W	OC	Byrd	John & w	2491	44	1855		180	CC 65	Snowden, Samuel D.
0030S	0030W	OC	Byrd	John & w	2491	75	1856		144	CC 65	Snowden, Samuel D.
0290S	0070W	OC R	Byrom Byron	Edward John	3282 593			1860-08-15	160	CC 87	Burnett, Josiah Adolphus Flint, Addison Richardson
0250S	0060W	R	Cadwallade	Jesse	532	37	1854	1859-08-26	186	CC 28	Richardson Flint, Addison
0250S	0070W	R	Cadwallade	Jesse	532	37	1854	1859-08-26	134	CC 28	Richardson Flint, Addison Richardson
0160S	0030W	OC R	Cadwell Cady	Americus V T Thomas & w	365 1805			1857-08-26	624	CC 26	White, Luther Hathorn, Dennis
0100S	0040W	OC	Cahoon	Mark & w	2760	58	1854	1856-09-16	641	CC 30	Collins
		OC	Caine	Jack M	3778						
		OC	Caine	John M	1697						
0100S	0020W	OC	Calavan	Joel & w	2503	65	1854	1857-03-30	638	CC 29	Forward, Walter
0060S	0040W	OC	Caldwell	Alexander P	829	40	1854	1862-12-15	640	CC 31	Kennedy, Luther D.
		R	Caldwell	Campbell	342						
0060S	0040W	OC	Caldwell	FelixE & w	830	41	1854	1862-12-15	320	CC 31	Kennedy, Luther D.
0300S	0120W	R	Caldwell	Preston	519	39	1858	1860-02-15	319	CC 85	Truax, Sewell
		R	Caldwell	Stanley A	2054						
0090S	0010E	OC	Caldwell	Valentine H	1901	58	1856	1857-08-27	70	CC 67	Welsh, John P.
		OC	Caldwell	Washington J & w	1056						
0110S	0060W	OC	Caldwell	William & w	2787	62	1856	1856-11-06	319	CC56	Stump, David
		OC	Calhoon	David	420						
0050S	0020E	OC	Callahan	Clifton R	1130	50	1855	1859-05-23	373	CC 61	Pownall, J. Addison
0050S	0030E	OC	Callahan	Clifton R	1130	37	1855	1859-05-23	259	CC 61	Pownall, J. Addison
0070N	0100W	OC	Callender	Philo	3119	39	1856	1859-08-30	321	62	Trutch, John
0180S	0020W	OC	Callison	Gilmore & w	2620	73	1856	1859-05-26	321	CC 69	Haft, Ebenezer E.
0180S	0020W	OC	Callison	Robert	2602	74	1856	1859-05-26	641	CC 69	Haft, Ebenezer E.
0190S	0020W	R	Callison	William T & w	1114	50	1855	1859-05-23	321	CC 58	Haft, Ebenezer E.
		R	Calloway	Charles & w	1787						
0070N	0020W	OC	Calloway	Thomas F & w	2758	41	1859	1862-03-11	312	CC 100	Leland, Granville Alonzo Haft, Ebenezer E. Flint, Addison Richardson Greer, Jerome Bonedarte Greer, Jerome Bonedarte Truax, Sewell Fisher, Ezra Timothy Taft
0210S	0020W	R	Calvert	Mark & w	2023	43	1856	1859-06-02	321	CC 73	Haft, Ebenezer E.
0240S	0060W	R	Calvin	Thomas S & w	1845	40	1854	1859-08-26	319	CC 28	Richardson Greer, Jerome Bonedarte Greer, Jerome Bonedarte Truax, Sewell Fisher, Ezra Timothy Taft
0070S	0010W	R	Cameron	Theodorie	18	37	1852		351	CC 2	Greer, Jerome Bonedarte Greer, Jerome Bonedarte Truax, Sewell Fisher, Ezra Timothy Taft
0080S	0010W	R	Cameron	Theodorie	18	41	1852		291	CC 2	Greer, Jerome Bonedarte Greer, Jerome Bonedarte Truax, Sewell Fisher, Ezra Timothy Taft
0360S	0010W	R	Cameron	Theodorie	18	45	1856	1856-11-22	160	CC 63	Truax, Sewell
0070S	0010E	OC	Camp	Benjamin	4820	53	1856	1858-08-30	161	CC 79	Fisher, Ezra Timothy Taft
		R	Campbell	A J & w	1250						
		OC	Campbell	Hamilton & w	3226						
0010S	0020E	OC	Campbell	Hecter	1077	41	1853	1857-05-11	55	CC 9	Cartee, La Fayette
0010S	0010E	OC	Campbell	Hecter	1077	59	1854	1860-02-15	102	CC 35	Pownall, J. Addison
0010S	0020E	OC	Campbell	Hecter	1077	41	1854	1860-02-15	542	CC 35	Pownall, J. Addison
0010S	0010E	OC	Campbell	Hector B	622	44	1853	1859-06-08	323	CC 10	Mitchell, Israel
		OC	Campbell	James & Nancy H	58						
		OC	Campbell	James & w	5180						
		OC	Campbell	John & w Elizabeth	5261						
		OC	Campbell	John E & w	4352						
0170S	0030W	R	Campbell	Robert E & w	1592	59	1854	1857-08-26	319	CC 26	White, Luther
0080S	0050W	OC	Campbell	Samuel L	1244	64	1854	1858-08-30	640	CC 24	Ford, Nathaniel
		OC	Campbell	Samuel L	1072						
		OC	Canada	Mary	376						
		R	Canaday	Henry & w	1003						
		R	Canaday	William Ripley	244						
0020S	0010W	OC	Canfield	James	3101	41	1854	1858-08-20	320	CC 46	Sulger, Abraham
		R	Cannon	George W	365						
		R	Cannon	George W & w	605						
		R	Cannon	John C	724						
		OC	Cannon	Lewis W & Mary	320						
		R	Cannon	Samuel L & Mary	2059						
0120S	0040W	OC	Cannon	Thomas & w	4941	48	1854	1856-09-16	320	CC 30	Hathorn, Dennis Collins

Tw	Rng	Land Office	Claimant Surname	Claimant Given Name	Cert Num	Sur Num	Surv Yr	Approved Dt	Acres	Cont	Surveyor
		OC	Canon	Sylvester	3519						
		OC	Canon	William R	480						
		R	Cantrall	Philip & w	1245						
0180S	0040W	OC	Cantrell	Ari	1060	39	0	1857-09-30	80	CC 57	Welsh, John P.
0180S	0050W	OC	Cantrell	Ari	1060	39	0	1857-09-30	242	CC 57	Welsh, John P.
		R	Canutt	Alexander & w	805						
		R	Canwett	William	2135						
0050N	0010W	OC	Caples	Charles G	1560	40	1854	1858-08-31	320	CC 42	Trutch, John
0050N	0010W	OC	Caples	Jacob G	4612	41	1854	1858-08-31	324	CC 42	Trutch, John
0050N	0010W	OC	Caples	Joseph	4002	42	1854	1858-08-31	306	CC 42	Trutch, John
0010N	0010E	OC	Caples	William	1327	48	1855	1857-05-12	388	CC 20	Cartee, La Fayette
0010N	0010W	OC	Caples	William	1327	38	1855	1857-05-12	251	CC 20	Cartee, La Fayette
0070S	0020W	OC	Caplinger	Jacob C & w	3506	75	0		396	CC 89	Gordon, Harvey T.
0070S	0020W	OC	Caplinger	Jacob C & w	3506	75	1859	1860-12-07	315	SI	Cartee, La Fayette
		OC	Capps	Jemima widow & heirs at law of Isaac Capps (deceased)	4714						
0280S	0060W	R	Capron	Elias	218	50	1854	1859-08-26	160	CC 28	Flint, Addison Richardson
		R	Carberry	William	1712						
0110S	0060W	OC	Cardwell	Byron P	2743	48	1855	1856-09-16	160	CC 48	Hathorn, Dennis Collins
0040S	0030W	OC	Carey	John	1629	75	1854	1857-06-26	579	CC 27	Logan, William L. & Moores, I.
0040S	0030W	OC	Carey	John	1629	75	1854	1857-06-26	579	CC 27	Moores, Isaac R. & Logan Wm M.
0060S	0010W	OC	Carey	John C & Sarah	257	58	1854	1856-08-16	637	CC 44	Snowden, Samuel D.
0100S	0020W	OC	Carev	William B	2873	61	1854	1857-03-30	320	CC 29	Forward, Walter
0100S	0010W	R	Carland	Daniel	66	39	1853		281	CC 2	Greer, Jerome Bonenarte
0100S	0020W	R	Carland	Daniel	66	37	1853		360	CC 2	Greer, Jerome Bonenarte
		OC	Carlin	John & w	3448						
0050S	0060W	OC	Carlisle	Peter G & w	2217	64	1855	1861-02-11	647	CC 59	Kennedy, Luther D.
0050S	0060W	OC	Carlisle	Peter G & w	2217	64	1860	1861-02-11	0	SI	Davis, Lorenzo A.
		OC	Carmack	James R & w	4852						
		OC	Carman	Waters	1663						
		OC	Carmical	Philip G	2086						
0150S	0030W	R	Carn	William & w	1407	61	1854	1859-08-26	321	CC 26	White, Luther
		OC	Carnahan	Hiram & Mary E	482						
		OC	Carnes	Joseph (deceased) widow, heirs at law	3890						
		R	Carns	John & w	1499						
		OC	Carpenter	Robert A & w	3711						
0010S	0040W	OC	Carpenter	Wm R & heirs at law of wife	3277	39	1854	1858-08-20	336	CC 46	Sulger, Abraham
0010S	0040W	OC	Carpenter	Wm R & heirs at law of wife	3277	39	1854	1858-08-20	323	CC 46	Sulger, Abraham
		OC	Carrer	Elizabeth (orphan)	4905						
0120S	0020W	OC	Carroll	Samuel	4531	64	1854	1858-02-22	319	CC 39	Moody, Zenas Ferry
0170S	0060W	R	Carsida	Martin W & w	2106	41	1855	1857-09-30	320	CC 57	Welsh, John P.
		R	Carson	Andrew J	2057						
0100S	0050W	OC	Carson	David	5029	45	1854	1856-09-16	160	CC 30	Hathorn, Dennis Collins
0100S	0050W	OC	Carson	David (dec'd) heirs at law	2278	44	1854	1856-09-16	321	CC 30	Hathorn, Dennis Collins
		OC	Carson	George W & w	2733						
0290S	0040W	R	Carson	Hugh & w	475	42	1858	1860-08-15	163	CC 87	Burnett, Josiah Adolphus
0290S	0050W	R	Carson	Hugh & w	475	50	1858	1860-08-15	308	CC 87	Burnett, Josiah Adolphus
		OC	Carter	Benjamin	3764						
		OC	Carter	Benjamin F & w	2675						
		OC	Carter	Colloway (deceased) widow heirs at law	2965						

Tw	Rng	Land Office	Claimant Surname	Claimant Given Name	Cert Num	Sur Num	Surv Yr	Approved Dt	Acres	Cont	Surveyor
		OC	Carter	Elizabeth (late) Elizabeth Wilson (widow) heirs at law of Jesse L Wilson	2891						
0130S	0040W	OC	Carter	Felix H & Eleanor	681	56	1854	1856-09-16	321	CC 30	Hathorn, Dennis Collins
0170S	0020W	OC	Carter	HantsfordF	5044						
		R	Carter	J C	1790	58	1859	1861-04-13	135	CC 94	Haft, Ebenezer E.
		OC	Carter	Johannon & Lucinda	14						
		R	Carter	John H & Nancy E Carter	2061						
0100S	0040W	OC	Carter	Joseph	1820						
		OC	Carter	Smiley	3100	50	1853	1857-08-12	320	CC 17	Vanderpool, Medders
0100S	0040W	OC	Carter	Thomas & w Tolbert & w	4636 4058	45	1853	1856-08-12	640	CC 17	Vanderpool, Medders
0110S	0060W	OC	Carter	William	1695						
		OC	Carter	William B	2744	47	1855	1856-09-16	161	CC 48	Hathorn, Dennis Collins
0200S	0040W	R	Cartwright	Darius B & w	552	43	1856	1857-08-27	187	CC 67	Welsh, John P.
0200S	0050W	R	Cartwright	Darius B & w	552	50	1856	1857-08-27	134	CC 67	Welsh, John P.
		R	Cartwright	James & w	1828						
		OC	Cartwright	Theodore & w	4089						
0010S	0010E	OC	Caruthers	Elizabeth	611						
		OC	Caruthers	Fenice	608	43	1853	1859-06-08	323	CC 10	Mitchell, Israel
		OC	Carv	Abijah & Sophia	51						
		OC	Carv	Abner J	2705						
		R	Carv	Armenius & w	1571						
0040S	0010W	OC	Cary	Luther & w	2313	74	1855	1859-02-20	612	CC37	Short, Robert Valentine
0140S	0010W	OC	Cary	Miles	1953	41	1854	1857-06-26	616	CC 27	Logan, William L. & Moores, I.
0140S	0010W	OC	Cary	Miles	1953	41	1854	1857-06-26	616	CC 27	Moores, Isaac R. & Logan Wm M.
0040S	0040W	OC	Carv	Miles & w	948	44	1853	1860-03-15	646	CC 12	Murphy, Daniel
		OC	Carv	Robert	5241						
		R	Carv	William H & w	1868						
		OC	Case	Laban & w	4597						
0040S	0010W	OC	Case	William M	1729	73	1859	1863-05-22	84	CC 98	Snowden, Samuel D.
0040S	0010W	OC	Case	William M	1729	73	1859	1863-05-22	84	CC 98	Snowden, Samuel D.
0040S	0010W	OC	Case	William M	1729	73	1859	1863-05-22	0	CC 98	Snowden, Samuel D.
0040S	0020W	OC	Case	William M	1729	47	1859	1863-05-22	558	CC 98	Snowden, Samuel D.
0040S	0020W	OC	Case	William M	1729	47	1859	1863-05-22	0	CC 98	Snowden, Samuel D.
0040S	0020W	OC	Case	William M	1729	47	1859	1863-05-22	0	CC 98	Snowden, Samuel D.
		R	Casebeer	Samuel	90						
		OC	Casey	James & w	2470						
		OC	Casner	Jarie	2753						
		OC	Cason	Fendal C & Rebecca R	92						
		OC	Cason	Hillery & w	4308						
		OC	Cason	James P	5111						
		OC	Cason	William A	970						
		OC	Casteel	Lewis & w	3029						
0010N	0030W	OC	Catching	Benjamin H & w	3127	59	1853	1859-06-08	107	CC 10	Mitchell, Israel
0010N	0040W	OC	Catching	Benjamin H & w	3127	41	1855	1858-08-30	530	CC 62	Mitchell, Israel
0290S	0120W	R	Catching	Ephrim C	442	37	1858	1869-05-23	316	CC 85	Truax, Sewell
0140S	0050W	R	Catching	James	189	53	1853	1856-08-27	562	CC 19	Hathorn, Dennis Collins
0140S	0060W	R	Catching	James	189	39	1853	1856-08-27	78	CC 19	Hathorn, Dennis Collins
0300S	0060W	R	Catching	James	189	43	1857	1858-05-31	318	CC 81	Thompson, David Preston

Twn	Rng	Land Office	Claimant Surname	Claimant Given Name	Cert Num	Sur Num	Surv Yr	Approved Dt	Acres	Cont	Surveyor
0300S	0060W	R	Catching	John	399	40	1857	1858-05-31	319	CC 81	Thompson, David Preston Mitchell, Israel
0010S	0030W	OC OC	Catching Cate	William W & w John T (dec'd) heirs at law	3328 1865	38	1853	1859-06-08	274	CC 10	
0140S	0050W	R	Cathcart	William	187	38	1854	1856-08-27	505	CC 19	Hathorn, Dennis Collins
0140S	0060W	R	Cathcart	William	187	37	1854	1856-08-27	135	CC 19	Hathorn, Dennis Collins
0270S	0070W	R	Cathcart	William	187	44	1857	1863-05-21	321	CC 80	Burnett, Josiah Adolphus
			Catherine Goodall, Late Catherine Owens, orphan children of		x						
0010S	0030E	OC TD TD R OC	Cathey Catholic Mission Catholic Mission Caton Caton	William G & w St Paul's Acts Box 4 St Peter's Acts Box 4 George W & w Jesse H & Precious	4625 Spec Spec 1856 188	77	1857	1860-01-25	322	CC 82	Pownall, J. Addison
0030S	0020E	OC OC OC OC	Caton Caufield Cavanagh Cave	Nathan C & w Robert & w Joseph & w Reuben & Rachel E	5008 1019 2390 316	53	1854	1860-02-15	636	CC 35	Pownall, J. Addison
0070S	0040W	R OC	Caveness Cawood	Frederick P & w Frances widow & heirs at law of William S Morgan (dec'd) James R & w	1491 4268 3950	56	1854	1858-08-30	642	CC 24	Ford, Nathaniel
0070S	0010W	OC	Center	Jonathon E	339	40	1852		144	CC 2	Greer, Jerome Bonedarte
0080S	0010W	OC	Center	Jonathon E	339	39	1852		0	CC 2	Greer, Jerome Bonedarte
0080S	0010W	OC	Center	Jonathon E	339	39	1852		144	CC 2	Greer, Jerome Bonedarte
0070S	0010W	OC	Center	Mary	79	38	1852		0	CC 2	Greer, Jerome Bonedarte
0070S	0010W	OC	Center	Mary	79	38	1852		9	CC 2	Greer, Jerome Bonedarte
0080S	0010W	OC	Center	Mary	79	40	1852		313	CC 2	Greer, Jerome Bonedarte
0070S	0010W	OC	Centre	Samuel & Elizabeth	271	41	1852		144	CC 2	Greer, Jerome Bonedarte
0080S	0010W	OC	Centre	Samuel & Elizabeth	271	37	1852		0	CC 2	Greer, Jerome Bonedarte
0080S	0010W	OC	Centre	Samuel & Elizabeth	271	37	1852		499	CC 2	Greer, Jerome Bonedarte
0220S	0080W	R OC	Chadwick Challifaux	Stephen F Catherine & heirs at law of Andre Challifaux	651 155	58	1856	1859-11-17	160	CC 71	Hathorn, Dennis Collins
0090S	0040W	OC	Chamberlain	Aaron C	1236	62	1854	1858-08-30	86	CC 40	Stump, David
0090S	0050W	OC	Chamberlain	Aaron C	1236	42	1854	1858-08-30	555	CC 40	Stump, David
0040S	0020W	OC OC	Chamberlain Chamberlain	Adolphus & w David & Martha A	3759 452	84	1857	1859-04-14	635	CC 77	Murphy, Matthew O'Connell
0080S	0010E	OC	Chamberlain	James L & w	3583	45	1850	1860-07-27	317	CC 84	Thompson, David Preston



Tw	Rng	Land Office	Claimant Surname	Claimant Given Name	Cert Num	Sur Num	Surv Yr	Approved Dt	Acres	Cont	Surveyor
0080S	0050W	OC	Chamberlai	John & w n	4671	54	1854	1858-08-30	605	CC 24	Ford, Nathaniel
0080S	0050W	OC	Chamberlai	John & w n	4671	54	1854	1858-08-30	605	CC 24	Ford, Nathaniel
0080S	0060W	OC	Chamberlai	John & w n	4671	40	1854	1858-08-30	38	CC 24	Ford, Nathaniel
0080S	0060W	OC	Chamberlai	John & w n	4671	40	1854	1858-08-30	38	CC 24	Ford, Nathaniel
0090S	0040W	OC	Chamberlin	Andrew & w	4909	59	1854	1858-08-30	189	CC 40	Stump, David
0100S	0040W	OC	Chamberlin	Andrew & w	4909	65	1854	1858-08-30	430	CC 40	Stump, David
0090S	0040W	OC	Chamberlin	Joseph	5048	58	1854	1858-08-30	131	CC 40	Stump, David
0100S	0040W	OC	Chamberlin	Joseph	5048	64	1854	1858-08-30	188	CC 40	Stump, David
0010N	0020W	R	Chambers	Aaron	43	56	1853		642	CC 4	Latchaw, Joseph
0370S	0020W	R	Chambers	Aaron	43	66	1856	1856-11-22	320	CC 63	Truax, Sewell
		OC	Chambers	James W & Marv	41						
		OC	Chambers	John N & w	2410						
0100S	0030W	OC	Chambers	Matthew C & w	792	40	1853		167	CC 8	Gordon, Harvey T.
0110S	0030W	OC	Chambers	Matthew C & w	792	40	1853		473	CC 8	Gordon, Harvey T.
0100S	0060W	OC	Chambers	Rowland	1610	46	1854	1856-09-16	640	CC 48	Hathorn, Dennis Collins
0090S	0020W	OC	Chamness	Israel & w	2727	59	1853	1857-08-28	637	CC 11	Greer, Jerome Bonenarte
0270S	0060W	R	Champaign	Joseph	521	57	1854	1859-08-26	161	CC 28	Flint, Addison Richardson
0010S	0090W	OC	Champion	Joseph C	5150	39	1859	1863-05-25	639	CC 96	Burch, Samuel T. & Ford, Nathaniel
0010S	0090W	OC	Champion	Joseph C	5150	39	1859	1863-05-25	160	CC 96	Burch, Samuel T. & Ford, Nathaniel
0010S	0090W	OC	Champion	Joseph C	5150	39	1859	1863-05-25	639	CC 96	Ford, Nathaniel & Burch, Samuel T.
0010S	0090W	OC	Champion	Joseph C	5150	39	1859	1863-05-25	160	CC 96	Ford, Nathaniel & Burch, Samuel T.
		OC	Chandler	Daniel & w	2289						
		OC	Chandler	Geo C & Persis W	495						
		R	Chandler	John M	1190						
		R	Chaney	John M	1990						
0210S	0030W	R	Chapin	James & w	735	40	1856	1859-06-02	321	CC 73	Haft, Ebenezer E.
		OC	Chaplin	Daniel & w	4841						
0300S	0040W	R	Chapman	Addison B	327	43	1856	1863-05-21	160	CC 64	Bowman, Elliott Newman & Burnett, Josiah A.
0300S	0040W	R	Chapman	Addison B	327	43	1856	1863-05-21	160	CC 64	Burnett, Josiah Adolphus & Bowman, Elliott N
0300S	0040W	R	Chapman	Addison B	327	43	1889	1890-01-23	0	535	Thiel, William
0300S	0040W	R	Chapman	Addison B	327	43	1889	1890-01-23	0	535	Thiel, William
0300S	0040W	R	Chapman	Addison B	327	43	1889	1890-01-23	0	535	Thiel, William
		R	Chapman	Andrew J	395						
0070S	0020W	OC	Chapman	Caleb P & w	2189	60	1853	1857-08-28	456	CC 11	Greer, Jerome Bonenarte
0390S	0020E	R	Chapman	Daniel	954	48	1856	1856-11-22	160	CC 63	Truax, Sewell
0270S	0030W	R	Chapman	George J	211	38	1856	1858-08-30	20	CC 68	Bowser, Aaron
0270S	0030W	R	Chapman	George J	211	38	1856	1858-08-30	20	CC 68	Bowser, Aaron
0270S	0040W	R	Chapman	George J	211	39	1856	1858-08-30	300	CC 68	Bowser, Aaron
0270S	0040W	R	Chapman	George J	211	39	1856	1858-08-30	300	CC 68	Bowser, Aaron
0390S	0020E	R	Chapman	Henry H	953	49	1856	1856-11-22	160	CC 63	Truax, Sewell
0100S	0020W	R	Chapman	John M	212	62	1854	1857-03-30	160	CC 29	Forward, Walter
0260S	0030W	R	Chapman	John M	212	44	1856	1858-08-30	321	CC 68	Bowser, Aaron
0260S	0030W	R	Chapman	John M	212	44	1856	1858-08-30	321	CC 68	Bowser, Aaron
		OC	Chapman	Joseph R & w	4150						
		OC	Chapman	Willie	1237						
0050S	0060W	OC	Chapman	William & w	2837	41	1855		0	CC 59	Kennedy, Luther D.
0060S	0060W	OC	Chapman	William & w	2837	86	1855		0	CC 59	Kennedy, Luther D.
0050S	0060W	OC	Chapman	William & w	2837	41	1860	1861-02-11	478	SI	Davis, Lorenzo A.
0060S	0060W	OC	Chapman	William & w	2837	86	1860	1861-02-11	165	SI	Davis, Lorenzo A.
		R	Chapman	William & w	839						
		OC	Chapman	William W	68						
		OC	Chappel	Pelatihah	1799						



Tw	Rng	Land Office	Claimant Surname	Claimant Given Name	Cert Num	Sur Num	Surv Yr	Approved Dt	Acres	Cont	Surveyor
		OC	Chappell	Lyman	514						
0140S	0060W	R	Charles	Martin L	2088	61	1855	1856-09-16	322	CC 48	Hathorn, Dennis Collins
0020S	0020E	R	Charlton	John J	1072	64	1854	1860-02-15	321	CC 35	Pownall, J. Addison
0020N	0010W	OC	Charlton	Joseph	1913	42	1854		278	CC 51	Crawford, Peter W.
0020N	0010W	OC	Charlton	Joseph	1913	42	1854	1858-08-30	280	CC 51	Crawford, Peter W.
		OC	Chase	C A & w	5066						
0040S	0040E	OC	Chase	Dorothy widow & heirs at law of Sisson Chase (deced)	4423	38	1856	1857-09-01	323	CC 70	Fisher, Ezra Timothy Taft
0020S	0030E	OC	Chase	Isaac H	2909	44	1856	1857-09-01	155	CC 70	Fisher, Ezra Timothy Taft
0010N	0020W	R	Chase	Thomas	86	42	1853		0	CC 4	Latchaw, Joseph
0010N	0020W	R	Chase	Thomas	86	42	1853		637	CC 4	Latchaw, Joseph
0380S	0010W	R	Chase	Thomas	86	58	1856	1856-11-22	161	CC 63	Truax, Sewell
0050S	0010W	OC	Chase	Thomas J	1365	46	1854	1860-02-15	627	CC 35	Pownall, J. Addison
0380S	0010E	R	Chase	William	908	51	1856	1856-11-22	57	CC 63	Truax, Sewell
0390S	0010E	R	Chase	William	908	38	1856	1856-11-22	103	CC 63	Truax, Sewell
		OC	Chastain	William	1367						
0010S	0030W	OC	Chatfield	William B & w	878	52	1854	1858-08-20	290	CC 46	Sulger, Abraham
0010S	0030W	OC	Chatfield	William B & w	878	52	1854	1858-08-20	290	CC 46	Sulger, Abraham
0010S	0030W	OC	Chatfield	William B & w	878	52	1854	1858-08-20	290	CC 46	Sulger, Abraham
0010S	0040W	OC	Chatfield	William B & w	878	43	1854	1858-08-20	234	CC 46	Sulger, Abraham
0010S	0040W	OC	Chatfield	William B & w	878	43	1854	1858-08-20	234	CC 46	Sulger, Abraham
0010S	0040W	OC	Chatfield	William B & w	878	43	1854	1858-08-20	234	CC 46	Sulger, Abraham
		OC	Cheadle	Lamar	3852						
0120S	0030W	OC	Cheadle	Raphael	1753	63	1860	1860-05-30	321	CC 104	Averill, Henry James Cronsv
0120S	0010W	OC	Cheadle	Richard & w	2000	55	1855	1858-02-22	118	CC 39	Moody, Zenas Ferry
0120S	0020W	OC	Cheadle	Richard & w	2000	86	1855	1858-02-22	530	CC 39	Moody, Zenas Ferry
0120S	0010W	OC	Cheadle	Richmond	1975	38	1854	1862-01-16	88	CC 39	Moody, Zenas Ferry
0120S	0020W	OC	Cheadle	Richmond	1975	69	1854	1862-01-16	554	CC 39	Moody, Zenas Ferry
		OC	Chenerv	Albion P	1650						
0100S	0010W	R	Chenoweth	John	65	38	1853		640	CC 2	Greer, Jerome Bonenarte
0020N	0130E	OC	Chenoweth	Justin	2831	37	1860	1863-04-14	320	SI	Murphy, Daniel
		R	Chenoweth	William R & w	877						
0090S	0060W	OC	Cherry	Alphens F	4996	43	1856	1859-02-20	161	CC 56	Hutchinson, Thomas Hanna
		OC	Childers	Lewis	467						
0040S	0010W	OC	Childers	Robert (deceased) heirs at law	1853	75	1853	1856-08-05	134	CC 6	Snowden, Samuel D.
0040S	0020W	OC	Childers	Robert (deceased) heirs at law	1853	46	1853	1856-08-05	509	CC 6	Snowden, Samuel D.
		R	Childers	Thomas G & w	1776						
0030S	0040E	OC	Chiles	John B & Henrietta see Knight, Henrietta	4415	44	1856	1857-09-01	640	CC 70	Fisher, Ezra Timothy Taft
		OC	Chiles	John F & w	3005						
		OC	Chipman	John & w	5040						
		OC	Chipman	Marshall M	416						
0120S	0060W	OC	Chisham	James M	2710	54	1855	1856-09-16	320	CC 48	Hathorn, Dennis Collins
		OC	Chisher	James P	1347						
		OC	Chism	Elijah	252						
		OC	Chitwood	James	1136						
		OC	Chitwood	James T & w	5081						
		OC	Chitwood	Jefferson & w (both deceased) heirs at law	4595						
		OC	Chitwood	Jesse K & Rebecca A	462						
		OC	Choate	Jesse L & w	4074						
		R	Chrisman	Archibald & w	1698						
0200S	0030W	R	Chrisman	Campbell E & w	541	43	1856	1859-06-02	319	CC 73	Haft, Ebenezer E.
		OC	Chrisman	Gabriel S	2114						

Twn	Rng	Land Office	Claimant Surname	Claimant Given Name	Cert Num	Sur Num	Surv Yr	Approved Dt	Acres	Cont	Surveyor
0040S	0030W	OC	Chrisman	Joel	1938	50	1853	1859-08-25	641	CC 13	Henry, Anson Gordon
		OC	Chrisman	William	2403						
0170S	0030W	OC	Christian	Daniel R & w	2647	72	1854	1857-02-26	85	CC 36	Patterson, Andrew W.
0180S	0030W	OC	Christian	Daniel R & w	2647	47	1854	1857-02-26	124	CC 36	Patterson, Andrew W.
0220S	0060W	R	Christian	Henry	551	41	1856	1858-03-02	160	CC 71	Hathorn, Dennis Collins
		OC	Church	Andrew	1291						
		OC	Church	Azro B	3368						
0020S	0030E	OC	Church	Joseph	1401	49	1856	1857-09-01	578	CC 70	Fisher, Ezra Timothy Taft
0020S	0040E	OC	Church	Joseph	1401	39	1856	1857-09-01	64	CC 70	Fisher, Ezra Timothy Taft
0020S	0030E	OC	Church	Joseph S	1446	46	1856	1857-09-01	320	CC 70	Fisher, Ezra Timothy Taft
0110S	0070W	OC	Church	Nathaniel	4672	39	1857	1857-01-07	160	CC 78	Davis, Lorenzo A.
0250S	0070W		Churchhill	John S.		43	1856	1857-04-21	160	63	Hathorn, Dennis Collins
0250S	0070W	R	Churchill	Alvah & w heirs at law	610	44	1856	1857-04-21	320	63	Hathorn, Dennis Collins
0120S	0020W	OC	Churchill	George & w	4871	53	1854	1858-02-22	319	CC 39	Moody, Zenas Ferry
0040S	0010W	OC	Churchill	Joseph & w	3596	56	1853	1859-02-20	606	CC 16	Short, Robert Valentine
0050S	0010W	OC	Churchill	Joseph & w	3596	37	1853	1859-02-20	35	CC 16	Short, Robert Valentine
		R	Churchill	Lewis	311						
0140S	0050W	R	Churchill	William	190	40	1853	1856-08-27	640	CC 19	Hathorn, Dennis Collins
0250S	0070W	R	Churchill	William	190	46	1856	1857-04-21	321	63	Hathorn, Dennis Collins
0250S	0060W	R	Churchill	Willoughby & w	529	38	1854	1859-08-26	32	CC 28	Flint, Addison Richardson
0250S	0070W	R	Churchill	Willoughby & w	529	38	1854	1859-08-26	195	CC 28	Flint, Addison Richardson
0260S	0060W	R	Churchill	Willoughby & w	529	37	1854	1859-08-26	10	CC 28	Flint, Addison Richardson
0260S	0070W	R	Churchill	Willoughby & w	529	39	1854	1859-08-26	83	CC 28	Flint, Addison Richardson
0040S	0020W	OC	Claessens	William	234	72	1853	1856-08-05	121	CC 6	Snowden, Samuel D.
0040S	0030W	OC	Claessens	William	234	69	1853	1856-08-05	201	CC 6	Snowden, Samuel D.
		OC	Claggett	Charles	2069						
		OC	Claggett	Elizabeth widow & heirs at law of Benj M Claggett (dec'd)	4716						
		R	Clancy	Cornelius & w	1570						
0130S	0010W	OC	Clark	Abijah F & w	3295	39	1854	1858-02-22	322	CC 39	Moodv. Zenas Ferrv
0190S	0030W	R	Clark	Charles C	542	83	1855	1859-05-23	30	CC 58	Haft, Ebenezer E.
0200S	0030W	R	Clark	Charles C	542	42	1855	1859-05-23	131	CC 58	Haft, Ebenezer E.
0080S	0020W	OC	Clark	Daniel & Berthiath B	498	59	1853	1857-02-05	0	CC 11	Greer, Jerome Bonaparte
0210S	0020W	R	Clark	George & w	982	45	1859	1863-05-02	320	CC 103	Burnett, Josiah Adolphus
0200S	0030W	R	Clark	James	1314	67	1856	1859-06-02	320	CC 73	Haft, Ebenezer E.
0290S	0060W	R	Clark	James A	889	40	1856	1863-05-21	320	CC 53	Bowman, Elliott Newman
0300S	0050W	R	Clark	James G & w	792	51	1856	1863-05-21	319	CC 64	Bowman, Elliott Newman & Burnett, Josiah A.
0300S	0050W	R	Clark	James G & w	792	51	1856	1863-05-21	319	CC 64	Burnett, Josiah Adolphus & Bowman, Elliott N
0150S	0040W	OC	Clark	Jason S & w	700	45	1854	1859-06-02	635	CC 34	Haft, Ebenezer E.
		OC	Clark	John J	1533						
		R	Clark	Nelson	1563						
0110S	0050W	OC	Clark	Oscar F	1585	42	1853	1861-08-27	640	CC 19	Hathorn, Dennis Collins
		R	Clark	Robert F	207						

Twn	Rng	Land Office	Claimant Surname	Claimant Given Name	Cert Num	Sur Num	Surv Yr	Approved Dt	Acres	Cont	Surveyor
		OC	Clark	Samuel A & w	4115						
		OC	Clark	Samuel A/Lenuel A	391						
0200S	0030W	R	Clark	Thomas	2001	48	1856	1859-06-02	161	CC 73	Haft, Ebenezer E.
0170S	0010W	OC	Clark	Thomas & w	2577	38	1856	1861-04-13	320	CC 66	Dick, Jeremiah M.
0030S	0040W	OC	Clark	William D & w	975	84	1855	1860-04-04	494	CC 65	Snowden, Samuel D.
0010N	0030W	OC	Clarke	Harvey & Emaline	250	72	1853	1859-06-08	207	CC 10	Mitchell, Israel
0010N	0030W	OC	Clarke	Harvey & Emaline	250	72	1853	1859-06-08	36	CC 10	Mitchell, Israel
0010N	0040W	OC	Clarke	Harvey & Emaline	250	37	1853	1859-06-08	2	CC 10	Mitchell, Israel
0010S	0030W	OC	Clarke	Harvey & Emaline	250	37	1853	1859-06-08	0	CC 10	Mitchell, Israel
0010S	0030W	OC	Clarke	Harvey & Emaline	250	37	1853	1859-06-08	481	CC 10	Mitchell, Israel
0010S	0040W	OC	Clarke	Harvey & Emaline	250	61	1853	1859-06-08	26	CC 10	Mitchell, Israel
		OC	Clawson	Ephraim (deceased)	1730						
		R	Clawson	Hugh G	633						
0110S	0010W	OC	Claypool	David & Nancy	285	48	1854		640	CC 50	Haft, Ebenezer E.
0130S	0020W	OC	Claypool	Reuben (deceased) heirs at law	2377	48	1854	1858-02-22	641	CC 39	Moody, Zenas Ferry
		OC	Claypool	William S	1891						
0250S	0070W	R	Clayton	Ashford & w	653	47	1857	1859-11-15	173	CC 75	Burnett, Josiah Adolphus
0260S	0070W	R	Clayton	Ashford & w	653	41	1857	1859-11-15	146	CC 75	Burnett, Josiah Adolphus
		R	Clayton	Henry W	286						
0260S	0060W	R	Clayton	Jesse	464	49	1854	1859-08-26	320	CC 28	Flint, Addison Richardson
0060S	0010W	OC	Cleaver	Benjamin & w	2327	51	1854	1856-08-16	641	CC 44	Snowden, Samuel D.
		OC	Cleaver	John W & w	4639						
		OC	Cleek	Johnson & w	4853						
		OC	Clehou	Jackson W & Margaret Ellen	233						
0100S	0020W	OC	Clelen	Robert	2043	45	1860	1860-05-30	40	CC 104	Averill, Henry James Cronsv
0110S	0020W	OC	Clelen	Robert	2043	77	1860	1860-05-30	280	CC 104	Averill, Henry James Cronsv
0190S	0030W	R	Cleman	Augustin & w	1091	64	1855	1859-05-23	278	CC 58	Haft, Ebenezer E.
0200S	0030W	R	Cleman	Augustin & w	1091	37	1855	1859-05-23	40	CC 58	Haft, Ebenezer E.
		OC	Clemmens	Sarah widow & heirs at law of William Clemmens (dec'd)	4306						
0040S	0020W	OC	Clerly	Peter	2728	60	1855	1856-08-05	322	CC 44	Snowden, Samuel D.
		OC	Click	William H (deceased) heirs at law	2629						
		R	Clifford	Samuel	1257						
		OC	Clift	Jasper	5025						
0130S	0060W	OC	Clifton	John & w	5175	42	1855	1856-09-16	181	CC 48	Hathorn, Dennis Collins
		R	Clifton	Martha A, Reuben T, Andrew J & Elizabeth (orphan children)	1368						
		OC	Climes	Elizabeth	490						
0110S	0040W	OC	Cline	George & w	2511	84	1854	1859-03-20	643	CC 41	Averill, Henry James Cronsv
0110S	0040W	OC	Cline	George & w	2511	84	1854		643	CC 41	Averill, Henry James Cronsv
0020N	0010W	OC	Cline	Jacob	1919	48	1854		639	CC 51	Crawford, Peter W.
0020N	0010W	OC	Cline	Jacob	1919	48	1856	1858-08-30	638	CC 51	Crawford, Peter W.
		OC	Cline	John	4309						
		R	Cline	John M (deceased) widow & heirs at law	1834						

Twn	Rng	Land Office	Claimant Surname	Claimant Given Name	Cert Num	Sur Num	Surv Yr	Approved Dt	Acres	Cont	Surveyor
0120S	0050W	R	Cline	Joseph	181	62	1854	1856-08-27	639	CC 19	Hathorn, Dennis
0250S	0060W	R	Cline	Joseph	181	49	1854	1859-08-26	640	CC 28	Collins Flint, Addison Richardson
0070S	0010W	OC	Cline	Lewis C & wife Peter D & Jemime	4866 750	56	1854	1857-03-30	494	CC 29	Forward, Walter
0070S	0020W	OC	Cline	Peter D & Jemime	750	78	1854	1857-03-30	147	CC 29	Forward, Walter
0260S	0050W	OC	Cline	William M James L	1752 259	46	1854	1859-08-26	331	CC 28	Flint, Addison Richardson
0260S	0060W	R	Clinkenbea rd	James L	259	52	1854	1859-08-26	290	CC 28	Flint, Addison Richardson
0370S	0020W	R	Clinton	David & w	10	68	1855	1856-11-22	320	CC 63	Truax, Sewell
0030N	0010W	OC	Cloninger	David/David A & w	2922	37	1854	1858-08-31	45	CC 42	Trutch, John
0030N	0020W	OC	Cloninger	David/David A & w	2922	37	1854	1858-08-31	12	CC 42	Trutch, John
0040N	0010W	OC	Cloninger	David/David A & w	2922	44	1854	1858-08-31	130	CC 42	Trutch, John
0040N	0020W	OC	Cloninger	David/David A & w	2922	37	1854	1858-08-31	454	CC 42	Trutch, John
0150S	0030W	R	Clover	Paul & w	1506	51	1854	1859-08-26	320	CC 26	White, Luther
0150S	0030W	R	Clover	William H	1977	52	1854	1859-08-26	160	CC 26	White, Luther
0040S	0030W	OC	Cluff	Edward	2950	61	1853	1861-06-03	318	CC 18	Logan, William L.
0040S	0010E	R	Clugage	James	89	43	1853		640	DD 5	Cartee, La Fayette
0370S	0020W	R	Clugage	James	89	37	1855	1856-11-22	160	CC 63	Truax, Sewell
		OC	Clymer	Christian	4605						
		OC	Clymer	Christian (Jr)	4607						
0110S	0020W	OC	Clymer	Henry V	1172	50	1853	1857-01-27	640	CC 8	Gordon, Harvey T.
0360S	0020W	R	Coakley	John	22	59	1856	1856-11-22	271	CC 63	Truax, Sewell
0370S	0020W	R	Coakley	John	22	51	1856	1856-11-22	49	CC 63	Truax, Sewell
0070S	0020W	R	Coakly	Andrew J	28	49	1852		0	CC 1	Latchaw, Joseph
0070S	0020W	R	Coakly	Andrew J	28	49	1852		0	CC 1	Latchaw, Joseph
0070S	0020W	R	Coakly	Andrew J	28	49	1852		0	CC 1	Latchaw, Joseph
0360S	0020W	R	Coakly	Andrew J	28	60	1856	1856-11-22	161	CC 63	Truax, Sewell
		R	Coates	Alden B	709						
0280S	0070W	R	Coats	John	873	59	1859	1863-05-02	0	CC 103	Burnett, Josiah Adolphus
0280S	0080W	R	Coats	John	873	38	1859	1863-05-02	0	CC 103	Burnett, Josiah Adolphus
		R	Coats	Thomas & w	874						
0160S	0040W	R	Cochran	Charles B & heirs at law of wife Caroline David	2132	52	1854	1859-06-02	641	CC 34	Haft, Ebenezer E.
0040S	0010W	OC	Cochran	David	1176	51	1853	1859-02-20	320	CC 16	Short, Robert Valentine
0160S	0010W	R	Cochran	James H & w	2121	37	1856	1860-05-31	85	CC 66	Dick, Jeremiah M.
0160S	0020W	R	Cochran	James H & w	2121	38	1856	1860-05-31	230	CC 66	Dick, Jeremiah M.
0200S	0030W	R	Cochran	John (dec'd) heirs at law	1153	55	1856	1859-06-02	643	CC 73	Haft, Ebenezer E.
0160S	0030W	R	Cochran	Robert B & w	1555	42	1854	1857-09-24	320	CC 25	Welsh, John P.
0120S	0040W	OC	Cochran	Ruth widow & heirs at law of James Cochran (deceased)	3245	69	1854	1859-03-20	642	CC 41	Averill, Henry James Crosby
0120S	0040W	OC	Cochran	Ruth widow & heirs at law of James Cochran (deceased)	3245	69	1854		642	CC 41	Averill, Henry James Crosby
		R	Cochran	William	255						
		OC	Cochran	William & w	3838						
		R	Cockeran	Ralph	712						
0080N	0090W	OC	Coe	Jacob G & wife Elizabeth	4256	47	1870	1871-05-30	312	SI	Gearhart, John W.
0030N	0100E	OC	Coe	Nathaniel	2050	37	1860	1863-09-28	320	CC 106	Cartee, La Fayette
0140S	0050W	R	Coffee	George	1456	68	1859	1860-02-15	160	CC 95	Davis, Lorenzo A.
0260S	0130W	R	Coffen	Vestal & wife heirs at law	614	37	1858	1859-05-23	316	CC 85	Truax, Sewell
0260S	0130W	R	Coffen	Vestal & wife heirs at law	614	37	1870		0	133	Aiken, James

Twn	Rng	Land Office	Claimant Surname	Claimant Given Name	Cert Num	Sur Num	Surv Yr	Approved Dt	Acres	Cont	Surveyor
		OC	Coffenberr	George W	1879						
			v								
		OC	Coffev	John & w	3978						
		OC	Coffey	Nebizaradan	2099						
		OC	Coffev	Thomas C	2100						
		R	Coffin	George D & w	1750						
		OC	Coffin	Stephen	67						
		OC	Coffman	David	2595						
0170S	0020W	R	Cogswell	Francis	1161	83	1859	1860-04-12	160	CC 94	Haft, Ebenezer E.
		R	Cogswell	John & w	1162						
		OC	Colbert	George F	1952						
		OC	Colby	Elias F & Mary M	541						
0010N	0030W	OC	Colder	Horatio N & w	4044	56	1858	1860-07-27	1	CC 84	Thompson, David Preston
0020N	0030W	OC	Colder	Horatio N & w	4044	45	1858	1860-07-27	639	CC 84	Thompson, David Preston
0100S	0030W	R	Cole	Byron	132	74	1853	1861-08-01	161	CC 8	Gordon, Harvey T.
0100S	0040W	R	Cole	Byron	132	39	1853	1861-08-01	478	CC 8	Gordon, Harvey T.
0410S	0020E	R	Cole	Byron	132	38	1857	1857-06-18	162	CC 14	Truax, Sewell
		OC	Cole	Chauncy & w	2359						
0110S	0050W	R	Cole	James	169	38	1853	1856-08-27	642	CC 19	Hathorn, Dennis Collins
0250S	0070W	R	Cole	James	169	45	1856	1857-04-21	321	63	Hathorn, Dennis Collins
0200S	0020W	R	Cole	John W & w	726	39	1856	1859-06-02	230	CC 73	Haft, Ebenezer E.
0210S	0020W	R	Cole	John W & w	726	39	1856	1859-06-02	92	CC 73	Haft, Ebenezer E.
0100S	0030W	R	Cole	Rufus	133	47	1853	1861-08-01	640	CC 8	Gordon, Harvey T.
0410S	0010E	R	Cole	Rufus	133	37	1857	1857-06-18	145	CC 74	Truax, Sewell
0410S	0020E	R	Cole	Rufus	133	37	1857	1857-06-18	15	CC 74	Truax, Sewell
		R	Cole	Rufus	2072						
		OC	Cole	Stephen	2026						
0070S	0030W	OC	Cole	William D	1084	72	1854	1858-01-22	640	CC 23	Raymond, David C.
0110S	0040W	R	Coleman	David	179	44	1853	1856-08-27	640	CC 19	Hathorn, Dennis Collins
0190S	0050W	R	Coleman	David	179	42	1856	1857-08-27	160	CC 67	Welsh, John P.
0120S	0050W	R	Coleman	Henry	183	63	1854	1856-08-27	225	CC 19	Hathorn, Dennis Collins
0120S	0060W	R	Coleman	Henry	183	40	1854	1856-08-27	97	CC 19	Hathorn, Dennis Collins
0190S	0050W	R	Coleman	Henry	183	40	1856	1857-08-27	320	CC 67	Welsh, John P.
0050S	0050W	OC	Coleman	James	1830	40	1853	1860-02-15	641	CC 18	Logan, William L.
0050S	0050W	OC	Coleman	James	1830	40	1860	1861-04-13	641	SI	Odell, William Holman
0110S	0050W	R	Coleman	Nathan G	177	47	1853	1861-08-27	640	CC 19	Hathorn, Dennis Collins
0190S	0050W	R	Coleman	Nathan G	177	45	1856	1857-09-25	323	CC 67	Welsh, John P.
0120S	0050W	R	Coleman	William J	182	66	1854	1856-08-27	573	CC 19	Hathorn, Dennis Collins
0120S	0060W	R	Coleman	William J	182	42	1854	1856-08-27	70	CC 19	Hathorn, Dennis Collins
0190S	0050W	R	Coleman	William J	182	44	1856	1857-08-25	160	CC 67	Welsh, John P.
0020S	0010E	OC	Collard	Felix A	1262	45	1853	1859-06-08	593	CC 10	Mitchell, Israel
0350S	0010W	R	Collier	Champaign	4	38	1856	1856-11-22	160	CC 63	Truax, Sewell
		OC	Collins	Francis M	5059						
0130S	0020W	OC	Collins	Otho H & Phebe M	621	40	1854	1857-06-26	108	CC 27	Logan, William L. & Moore, I.
0130S	0020W	OC	Collins	Otho H & Phebe M	621	40	1854	1857-06-26	108	CC 27	Moore, Isaac R. & Logan Wm M.
0130S	0030W	OC	Collins	Otho H & Phebe M	621	43	1854	1857-06-26	213	CC 27	Logan, William L. & Moore, I.
0130S	0030W	OC	Collins	Otho H & Phebe M	621	43	1854	1857-06-26	213	CC 27	Moore, Isaac R. & Logan Wm M.
0090S	0050W	OC	Collins	Smith & w	3235	64	1854	1858-08-30	640	CC 40	Stump, David
		OC	Collins	William & Marv	733						
		R	Collver	Alfred B	291						
		OC	Colver	Amos & w	5141						
		OC	Colver	David & Elizabeth	17						
0380S	0010W	R	Colver	Hiram & w	24	43	1856	1856-11-22	642	CC 63	Truax, Sewell
0270S	0070W	R	Colver	Hiram M	718	46	1857	1863-05-21	160	CC 80	Burnett, Josiah Adolphus
0070S	0040W	R	Colver	Samuel	83	45	1853	1858-08-30	641	CC 15	Ford, Nathaniel
0380S	0010W	R	Colver	Samuel	83	42	1856	1856-11-22	639	CC 63	Truax, Sewell

Twn	Rng	Land Office	Claimant Surname	Claimant Given Name	Cert Num	Sur Num	Surv Yr	Approved Dt	Acres	Cont	Surveyor
0300S	0050W	R	Colvig	Wm L see Coving, Wm L	378	50	1856	1863-05-21	317	CC 64	Bowman, Elliott Newman & Burnett, Josiah A
0300S	0050W	R	Colvig	Wm L see Coving, Wm L	378	50	1856	1863-05-21	317	CC 64	Burnett, Josiah Adolphus & Bowman, Elliott N.
0190S	0030W	R	Colvin	Caleb F & w	431	53	1855	1859-05-23	319	CC 58	Haft, Ebenezer E.
0010N	0120E	OC	Colwell	Lafayette (deceased) widow heirs at law	3280	38	1860	1863-04-14	321	SI	Murphy, Daniel
0070S	0030W	OC	Colwell	Nathaniel W	1107	58	1853	1861-08-17	250	CC 7	Latchaw, Joseph
		OC	Colwell	William C	1841						
		OC	Combs	James P & w	2557						
		R	Combs	Martin	1140						
0040S	0050W	OC	Combs	Richard C & w	3505	40	1853	1860-02-15	570	CC 18	Logan, William L.
0050S	0050W	OC	Combs	Richard C & w	3505	41	1853	1860-02-15	70	CC 18	Logan, William L.
0040S	0050W	OC	Combs	Richard C & w	3505	40	1860	1861-04-13	85	SI	Odell, William Holman
0050S	0050W	OC	Combs	Richard C & w	3505	41	1860	1861-04-13	554	SI	Odell, William Holman
		OC	Combs	Robert	2286						
0050S	0040W	OC	Comegys	Abraham S	2268	76	1854	1857-06-27	321	CC 47	Harrison, Thaddeus R.
0050S	0050W	OC	Comegys	Jacob & w	1064	37	1853	1858-08-30	374	CC 15	Ford, Nathaniel
0060S	0050W	OC	Comegys	Jacob & w	1064	42	1853	1858-08-30	269	CC 15	Ford, Nathaniel
0060S	0050W	OC	Comegys	Jonathan (deceased) heirs at law	4054	49	1854	1858-08-30	319	CC 24	Ford, Nathaniel
0060S	0050W	OC	Comegys	Jonathan (deceased) heirs at law	4054	49	1854	1858-08-30	319	CC 24	Ford, Nathaniel
0170S	0020W	R	Comegys	Lucinda widow	1183	81	1859	1860-04-12	161	CC 94	Haft, Ebenezer E.
0170S	0020W	R	Comegys	Pressley	1237	80	1859	1861-04-13	161	CC 94	Haft, Ebenezer E.
0170S	0020W	R	Comegys	Wilmer	1643	59	1859	1861-04-13	160	CC 94	Haft, Ebenezer E.
		OC	Comfort	Edwin B	1584						
		OC	Compton	James W & w	3757						
0260S	0040W	R	Comstock	Croesus B & w	512	54	1858	1860-08-15	319	CC 87	Burnett, Josiah Adolphus Trutch, John
0070N	0100W	OC	Condit	Alva & w	4307	38	1856	1859-08-30	641	62	
		OC	Condit	Cyrenius & w	2537						
		OC	Condit	Philip (dec'd) heirs at law	2536						
		OC	Condon	James B & w	4072						
0120S	0030W	OC	Condon	Thomas & w	5125	55	1854	1858-02-22	320	CC 39	Moody, Zenas Ferry
		OC	Condra	Aaron	1760						
0390S	0010E	R	Condrey	Furney G & w	950	52	1856	1856-11-22	317	CC 63	Truax, Sewell
0030S	0010W	OC	Cone	Anson S	572	48	1854		324	CC37	Short, Robert Valentine
		OC	Cone	Francis M	3741						
		OC	Cone	Gustavus A	1544						
0040S	0010W	OC	Cone	Gustavus A (Jr)	1154	62	1854	1859-02-20	643	CC37	Short, Robert Valentine
		OC	Cone	Oliver	1475						
		OC	Cone	Sarah A (widow) formerly Sarah A Long widow & heirs at law of Wm P Long (deceased)	4449						
		OC	Coney	John B	506						
		OC	Coney	Samuel T & w	2584						
0190S	0020W	R	Conger	Enoch & w	1716	47	1855	1859-05-23	323	CC 58	Haft, Ebenezer E.
0020S	0030W	OC	Conger	Ira C & w	3296	52	1855	1860-04-04	319	CC 65	Snowden, Samuel D.
0180S	0050W	R	Conger	Jonathan & w	1681	49	0	1857-09-30	321	CC 57	Welsh, John P.
0130S	0040W	OC	Congle	John B & Ellen H	331	62	1854	1856-09-16	642	CC 30	Hathorn, Dennis Collins DUPLICATE
0010N	0030W	OC	Conklin	Charles & w	3571	53	1852		0		
0010N	0030W	OC	Conklin	Charles & w	3571	53	1852		640	CC 3	Mitchell, Israel
0040S	0010W	OC	Conlee	John J & w	4916	54	1853	1859-02-20	393	CC 16	Short, Robert Valentine

Twn	Rng	Land Office	Claimant Surname	Claimant Given Name	Cert Num	Sur Num	Surv Yr	Approved Dt	Acres	Cont	Surveyor
0050S	0010W	OC	Conlee	John J & w	4916	39	1853	1859-02-20	85	CC 16	Short, Robert Valentine
		R	Conn	Henry	335						
0020S	0030E	OC	Connell	William & w	4505	56	1859	1860-08-22	316	CC 101	Fisher, Ezra Timothy Taft
		OC	Conner	James (Sr)	2088						
0060S	0050W	OC	Conner	Job	1426	54	1853	1858-08-30	321	CC 15	Ford, Nathaniel
		OC	Conner	John	1864						
0060S	0060W	OC	Conner	Nathan & w	2663	59	1854	1863-08-01	640	CC 53	Bowman, Elliott Newman
0060S	0050W	OC	Conner	William & w	3091	73	1854	1858-08-30	32	CC 24	Ford, Nathaniel
0060S	0050W	OC	Conner	William & w	3091	73	1854	1858-08-30	32	CC 24	Ford, Nathaniel
0060S	0060W	OC	Conner	William & w	3091	57	1854	1858-08-30	608	CC 24	Ford, Nathaniel
0060S	0060W	OC	Conner	William & w	3091	57	1854	1858-08-30	608	CC 24	Ford, Nathaniel
		R	Connet	James & w	1792						
		OC	Connor	Daniel O	3498						
		OC	Connor	John & w	2427						
		OC	Connor	Thomas J & w	2294						
		R	Conrad	David G	1515						
0100S	0030W	OC	Conser	see Cousen	500	63	1853	1861-08-01	640	CC 8	Gordon, Harvey T.
0010N	0020W	OC	Constable	Edward & Priscilla	623	71	1855	1858-08-30	638	CC 62	Mitchell, Israel
0110S	0040W	R	Constant	Isaac	170	53	1853	1861-08-27	64	CC 19	Hathorn, Dennis Collins
0110S	0050W	R	Constant	Isaac	170	39	1853	1861-08-27	331	CC 19	Hathorn, Dennis Collins
0370S	0020W	R	Constant	Isaac	170	56	1857	1857-06-18	322	CC 74	Truax, Sewell
0070N	0040W	OC	Conyers	Enoch W & w	3488	39	1859	1862-03-11	160	CC 100	Leland, Granville Alonzo
		R	Cook	Beckwith & w	1206						
0230S	0070W		Cook	David M.		49	1857	1859-06-01	160	CC 83	Hathorn, Dennis Collins
0080N	0090W	OC	Cook	George W	1641	41	1859	1862-09-22	322	CC 96	Burch, Samuel T. & Ford, Nathaniel
0080N	0090W	OC	Cook	George W	1641	41	1859	1862-09-22	322	CC 96	Ford, Nathaniel & Burch, Samuel T.
		OC	Cook	Henry & w	4362						
		OC	Cook	Horatio (deceased) widow (Anna) & heirs at law	3590						
		OC	Cook	Isaac	388						
0090S	0020W	OC	Cook	Isaac & w	1030	39	1853	1857-08-28	641	CC 11	Greer, Jerome Bonenarte
		R	Cook	Jacob & w	1726						
		OC	Cook	James A	3710						
0110S	0040W	OC	Cook	James W	1933	86	1854	1859-03-20	590	CC 41	Averill, Henry James Crons
0110S	0040W	OC	Cook	James W	1933	86	1854		590	CC 41	Averill, Henry James Crons
		OC	Cook	Joel B & w	3011						
		R	Cook	Nicholas	1996						
		R	Cook	Perry	887						
		R	Cook	Robert A & w	2098						
		OC	Cook	Samuel Y	2452						
		R	Cook	Selev M & w	1204						
		OC	Cook	Thomas	4974						
		OC	Cook	Thomas L & w	4536						
		OC	Cook	William B & w	2788						
0040S	0030W	OC	Cooke	Amos	2397	74	1854		103	CC 22	Smith, Alleck C.
0040S	0040W	OC	Cooke	Amos	2397	77	1854		202	CC 22	Smith, Alleck C.
0080S	0040W	OC	Cooke	Chas P & wife Susan E	4218	63	1854	1858-01-22	630	CC 23	Raymond, David C.
		R	Cooke	Daniel N	1386						
		R	Cooke	John J	100						
		OC	Cooke	Joseph & w	4012						
		OC	Cooke	Wm W & wife (both deceased) heirs at law	4646						
		OC	Cooksey	Hiram & w	2816						
0050S	0010W	OC	Cooley	Christopher C	2083	41	1853	1859-02-20	637	CC 16	Short, Robert Valentine



Tw	Rng	Land Office	Claimant Surname	Claimant Given Name	Cert Num	Sur Num	Surv Yr	Approved Dt	Acres	Cont	Surveyor
0050S	0010W	OC	Cooley	Eli C	2082	42	1853	1859-02-20	640	CC 16	Short, Robert Valentine
0210S	0030W	R	Cooley	George	840	43	1856	1859-06-02	161	CC 73	Haft, Ebenezer E.
0050S	0010W	OC	Cooley	Jackson	2075	50	1854	1856-08-11	136	CC 44	Snowden, Samuel D.
0050S	0010W	OC	Cooley	Jackson	2075	50	1859		399	CC 44	Snowden, Samuel D.
0070S	0010E	OC	Coolidge	Matthew	3179	43	1856	1858-08-30	162	CC 79	Fisher, Ezra Timothy Taft
0070S	0010E	OC	Coolidge	Tero (dec'd) heirs at law	4215	54	1856	1858-08-30	160	CC 79	Fisher, Ezra Timothy Taft
0130S	0040W	OC	Coon	Jacob S & Sarah	661	50	1854	1856-09-16	640	CC 30	Hathorn, Dennis Collins
0130S	0040W	OC	Coon	James M & Nancy	329	49	1854	1856-09-16	643	CC 30	Hathorn, Dennis Collins
0120S	0040W	OC	Coon	Washington L	1838	49	1854	1859-03-20	323	CC 41	Averill, Henry James Crowsv
0120S	0040W	OC	Coon	Washington L	1838	49	1854		323	CC 41	Averill, Henry James Crowsv
0050S	0010W	OC	Coonce	Felix & w	4703	56	1854	1856-08-11	267	CC 44	Snowden, Samuel D.
0060S	0010W	OC	Coonce	Felix & w	4703	62	1854	1856-08-16	376	CC 44	Snowden, Samuel D.
		OC	Cooper	Bazzel W & w	4069						
0030S	0040W	OC	Cooper	Chandler	931	45	1853	1859-08-25	320	CC 12	Murphy, Daniel
0050S	0030W	OC	Cooper	Enoch & w	917	53	1853	1860-02-15	643	CC 18	Logan, William L.
0040N	0010W	OC	Cooper	Franklin	3442	58	1858	1860-07-27	295	CC 84	Thompson, David Preston
0040N	0020W	OC	Cooper	Franklin	3442	43	1858	1860-07-27	21	CC 84	Thompson, David Preston
		OC	Cooper	Harben M & w	4173						
		OC	Cooper	Henry & Jemima	114						
		R	Cooper	Henry W & w	1330						
0080S	0010E	OC	Cooper	James & w	5229	52	1857	1860-07-27	200	CC 84	Thompson, David Preston
		OC	Cooper	James & w	5199						
		OC	Cooper	James L & w	2245						
0230S	0070W	R	Cooper	James T	654	44	1857	1859-06-01	321	CC 83	Hathorn, Dennis Collins
		OC	Cooper	Josiah	2603						
		R	Cooper	Lewis S & w	1349						
		OC	Cooper	Lewis L	4485						
		OC	Cooper	Perry & heirs at law of wife (deceased)	4682						
		R	Cooper	Philemon	1457						
0110S	0020W	OC	Cooper	Samuel & w	2514	59	1853	1857-01-27	639	CC 8	Gordon, Harvev T.
		R	Cooper	William	1490						
0020N	0010W	OC	Cooper	Wm E (dec'd) heirs at law	3541	51	1854		106	CC 51	Crawford, Peter W.
0030N	0010W	OC	Cooper	Wm E (dec'd) heirs at law	3541	42	1854		54	CC 51	Crawford, Peter W.
0020N	0010W	OC	Cooper	Wm E (dec'd) heirs at law	3541	51	1856	1858-08-30	106	CC 51	Crawford, Peter W.
0030N	0010W	OC	Cooper	Wm E (dec'd) heirs at law	3541	42	1856	1858-08-30	54	CC 51	Crawford, Peter W.
		OC	Cooper	Wm S & heirs at law of late wife (dec'd)	4542						
			Copenhaver	Ben F (cancelled)	2752						
0010S	0030W	OC	Copenhaver	John S	879	54	1854	1858-08-20	80	CC 46	Sulger, Abraham
0010S	0030W	OC	Copenhaver	John S	879	54	1854	1858-08-20	80	CC 46	Sulger, Abraham
0010S	0040W	OC	Copenhaver	John S	879	47	1854	1858-08-20	165	CC 46	Sulger, Abraham
0010S	0040W	OC	Copenhaver	John S	879	47	1854	1858-08-20	165	CC 46	Sulger, Abraham
0020S	0030W	OC	Copenhaver	John S	879	43	1854	1858-08-20	33	CC 46	Sulger, Abraham



Tw	Rng	Land Office	Claimant Surname	Claimant Given Name	Cert Num	Sur Num	Surv Yr	Approved Dt	Acres	Cont	Surveyor
0020S	0040W	OC	Copenhaver	John S	879	59	1854	1858-08-20	34	CC 46	Sulger, Abraham
0020S	0040W	OC	Copenhaver	John S	879	59	1854	1858-08-20	34	CC 46	Sulger, Abraham
		OC	Copenhaver	Michael	4139						
		R	Copple	John	306						
		OC	Coram	Hardin	1619						
		R	Corbell	Joseph C & heirs at law of wife	1227						
0080S	0040W	OC	Cormack	Joseph	1223	66	1854	1855-02-20	637	CC 49	Vanderpool, Medders
0290S	0050W	R	Cornelison	Joseph & w	765	46	1857	1859-06-01	644	CC 83	Hathorn, Dennis Collins
0090S	0020W	OC	Cornelius	Absalem/Absolem & w	1029	38	1853	1857-08-28	639	CC 11	Greer, Jerome Bonenarte
0010N	0030W	OC	Cornelius	Benjamin	2139	42	1852		0		DUPLICATE
0010N	0030W	OC	Cornelius	Benjamin	2139	42	1852		618	CC 3	Mitchell, Israel
		OC	Cornelius	Benjamin (Sr) & Betsev	31						
		OC	Cornelius	George	1146						
		OC	Cornelius	Jesse	4921						
0010N	0030W	OC	Cornelius	Thomas R & w	3327	39	1852		0		DUPLICATE
0010N	0030W	OC	Cornelius	Thomas R & w	3327	39	1852		0	CC 3	Mitchell, Israel
0010N	0030W	OC	Cornelius	Thomas R & w	3327	39	1852		580	CC 3	Mitchell, Israel
0020N	0030W	OC	Cornelius	Thomas R & w	3327	38	1855	1858-08-30	42	CC 62	Mitchell, Israel
		OC	Cornell	William	1662						
0050S	0020W	OC	Cornoyer	Narcisse A & w	4053	49	1854	1856-08-05	1	CC 6	Snowden, Samuel D.
		OC	Cornutt	Alfred	1681						
0040S	0040W	OC	Cornwall	Josephus A	1996	75	1854		2	CC 22	Smith, Alleck C.
0040S	0050W	OC	Cornwall	Josephus A	1996	51	1854		5	CC 22	Smith, Alleck C.
0050S	0040W	OC	Cornwall	Josephus A	1996	64	1854		184	CC 22	Smith, Alleck C.
0050S	0050W	OC	Cornwall	Josephus A	1996	63	1854		453	CC 22	Smith, Alleck C.
		OC	Cornwell	Francis M heirs at law	4176						
		OC	Cornwell	James N	3734						
		OC	Corothers	Ervin & w	2771						
		R	Corrail	Bonze	533						
		OC	Corwin	William	1505						
0180S	0030W	OC	Coryell	Abraham H (deceased) heirs at law	2593	59	1855	1859-05-23	322	CC 58	Haft, Ebenezer E.
		OC	Coryell	Francis M	1905						
0180S	0030W	OC	Coryell	George M & w	2599	43	1854	1859-08-26	321	CC 26	White, Luther
		OC	Coryell	Isaac	1896						
		OC	Coryell	Lewis S & w	3042						
		OC	Corzine	Mary A C	2395						
0040S	0020W	OC	Cosgrove	Hugh	2469	99	1855	1856-08-05	642	CC 44	Snowden, Samuel D.
		OC	Coshow	Oliver P & w	3811						
		R	Coston	Alfred S & w	1175						
		R	Costoula	Martin & w	1542						
0120S	0020W	OC	Cottle	Royal	2414	41	1854	1858-02-22	322	CC 39	Moody, Zenas Ferry
		OC	Cotton	William R B	1509						
		OC	Cottrell	James M & w	4823						
0010N	0010E	OC	Couch	John H (deceased) widow & heirs at law	3879	52	1859	1863-01-24	624	CC 91	Thompson, David Preston
		OC	Couch	Reuben H	2546						
		R	Coulsen	Isaac	331						
0140S	0020W	OC	Courtney	Agnes B	753	43	1854	1857-06-26	641	CC 27	Logan, William L. & Moores. I.
0140S	0020W	OC	Courtney	Agnes B	753	43	1854	1857-06-26	320	CC 27	Logan, William L. & Moores. I.
0140S	0020W	OC	Courtney	Agnes B	753	43	1854	1857-06-26	641	CC 27	Moores, Isaac R. & Logan Wm M.
0140S	0020W	OC	Courtney	Agnes B	753	43	1854	1857-06-26	320	CC 27	Moores, Isaac R. & Logan Wm M.
		OC	Courtney	Isaac B	520						
		OC	Courtney	John R & w	2631						

Tw	Rng	Land Office	Claimant Surname	Claimant Given Name	Cert Num	Sur Num	Surv Yr	Approved Dt	Acres	Cont	Surveyor
		R	Cousv	William P	1157						
0020S	0020E	R	Coverdill	Hiram	317	41	1853	1857-05-11	632	CC 9	Cartee, La Fayette
0020S	0020E	R	Coverdill	Hiram	317	39	1853	1857-05-11	133	CC 9	Cartee, La Fayette
0200S	0030W	R	Coverdill	Hiram	317	52	1856	1859-06-02	320	CC 73	Haft, Ebenezer E.
0040S	0030W	OC	Covert	Abram & w	978	57	1853	1859-08-25	643	CC 13	Henry, Anson Gordon
0040S	0030W	OC	Covert	Abram & w	978	57	1853	1861-06-03	131	CC 18	Logan, William L.
0050S	0030W	OC	Covert	Abram & w	978	42	1853	1861-06-03	110	CC 18	Logan, William L.
		OC	Cowan	Andrew & w	4464						
0230S	0050W	R	Cowan	Robert	313	43	1854	1856-09-16	639	CC 48	Hathorn, Dennis Collins
0230S	0050W	R	Cowan	Thomas	312	44	1854	1856-09-16	321	CC 48	Hathorn, Dennis Collins
0300S	0050W	R	Cowles	Remick A	247	41	1856	1863-05-21	157	CC 64	Bowman, Elliott Newman & Burnett, Josiah A.
0300S	0050W	R	Cowles	Remick A	247	41	1856	1863-05-21	157	CC 64	Burnett, Josiah Adolphus & Bowman, Elliott N
0300S	0060W	R	Cowles	Remick A	247	37	1856	1863-05-21	164	CC 64	Bowman, Elliott Newman & Burnett, Josiah A.
0300S	0060W	R	Cowles	Remick A	247	37	1856	1863-05-21	164	CC 64	Burnett, Josiah Adolphus & Bowman, Elliott N
		OC	Cox	Anderson & Julia Ann	97						
		R	Cox	Benjamin	1193						
		OC	Cox	Benjamin & w	4377						
0060S	0010W	OC	Cox	Elias & w	2192	43	1853	1857-02-24	635	CC 11	Greer, Jerome Bonenarte
		OC	Cox	Ethan & wife	4992						
		OC	Cox	Gideon S & Susanna W	239						
0060S	0060W	OC	Cox	Isham & w	3594	55	1854	1863-08-01	641	CC 53	Bowman, Elliott Newman
0060S	0060W	OC	Cox	Jacob	3632	42	1854	1863-08-01	160	CC 53	Bowman, Elliott Newman
		R	Cox	Jacob	668						
0270S	0040W	R	Cox	James & w	723	44	1856	1858-08-30	320	CC 68	Bowser, Aaron
0270S	0040W	R	Cox	James & w	723	44	1856	1858-08-30	318	CC 68	Bowser, Aaron
0160S	0050W	OC	Cox	Jesse & Nancy	665	52	1855	1857-09-30	320	CC 57	Welsh, John P.
0160S	0050W	OC	Cox	John	869	58	1855	1857-09-30	206	CC 57	Welsh, John P.
0160S	0060W	OC	Cox	John	869	39	1855	1857-09-30	116	CC 57	Welsh, John P.
0280S	0060W	R	Cox	John & w	900	49	1854	1859-08-26	641	CC 28	Flint, Addison Richardson
		OC	Cox	John F	580						
		OC	Cox	John W	4539						
		OC	Cox	Joseph	1465						
0080S	0030W	OC	Cox	Joseph & w	884	44	1854	1862-03-10	191	CC 23	Raymond, David C.
0090S	0030W	OC	Cox	Joseph & w	884	38	1854	1862-03-10	449	CC 23	Raymond, David C.
0100S	0020W	OC	Cox	Lewis & w	2556	44	1853	1857-01-27	641	CC 8	Gordon, Harvev T.
0060S	0010W	OC	Cox	Peter	1384	44	1853	1857-02-24	642	CC 11	Greer, Jerome Bonenarte
0060S	0010W	OC	Cox	Samuel S & w	2219	45	1853	1857-02-24	270	CC 11	Greer, Jerome Bonenarte
0070S	0010W	OC	Cox	Samuel S & w	2219	58	1853	1857-02-24	366	CC 11	Greer, Jerome Bonenarte
		R	Cox	Solomon & w	1427						
		OC	Cox	Thomas	3744						
0090S	0030W	OC	Cox	Thomas & Martha	762	40	1854	1862-03-10	320	CC 23	Raymond, David C.
		R	Cox	William N	764						
0080S	0010W	OC	Coy	John & Deborah	588	61	1853	1857-02-24	321	CC 11	Greer, Jerome Bonenarte
		OC	Coy	Matthew	2182						
		OC	Coyl	Elizabeth (widow)	3124						
0040S	0030W	OC	Coyl	Michael	2973	65	1853	1856-08-05	319	CC 6	Snowden, Samuel D.
		OC	Coyle	James	2900						
0120S	0020W	OC	Coyle	James & w	5013	61	1854	1858-02-22	242	CC 39	Moody, Zenas Ferry
0130S	0020W	OC	Coyle	James & w	5013	50	1854	1858-02-22	78	CC 39	Moody, Zenas Ferry
0120S	0020W	OC	Coyle	Reuben S & w	4347	63	1854	1858-02-22	643	CC 39	Moody, Zenas Ferry

Twn	Rng	Land Office	Claimant Surname	Claimant Given Name	Cert Num	Sur Num	Surv Yr	Approved Dt	Acres	Cont	Surveyor
0140S	0050W	OC	Coyle	William	1925	62	1858	1859-06-01	638	CC 83	Hathorn, Dennis Collins
0030S	0040W	R	Cozard	Jonathon M	124	44	1853	1859-08-25	644	CC 12	Murphy, Daniel
0240S	0040W	R	Cozard	Jonathon M	124	37	1856	1858-03-02	320	CC 71	Hathorn, Dennis Collins
0040S	0040W	OC	Cozine	Samuel & w	955	56	1853	1856-03-25	635	CC 12	Murphy, Daniel
		OC	Crabb	Andrew I	278						
		OC	Crabb	Joseph N	341						
		OC	Crabb	Peggy (widow) & heirs at law of Joseph Crabb (dec'd)	3341						
0110S	0020W	OC	Crabtree	Dela F & Phoebe	5						
		OC	Crabtree	George & w	2526						
		OC	Crabtree	Isaac	4950						
0110S	0020W	OC	Crabtree	Job	4330	66	1860	1860-05-30	320	CC 104	Averill, Henry James Cronsv
		OC	Crabtree	Job	4230						
		OC	Crabtree	John J & Malinda	65						
		OC	Crabtree	Smyth & w	4982						
		OC	Crabtree	Washington & w	3730						
		OC	Crabtree	William	4670						
		R	Crabtree	Zinari & w	1838						
0080S	0020W	OC	Craft	Charles	1164	43	1852		0	CC 2	Greer, Jerome Bonenarte
0080S	0020W	OC	Craft	Charles	1164	43	1852		640	CC 2	Greer, Jerome Bonenarte
0290S	0030W	R	Craig	Daniel T & w	535	37	1857	1859-06-01	270	CC 83	Hathorn, Dennis Collins
0290S	0040W	R	Craig	Daniel T & w	535	37	1857	1859-06-01	52	CC 83	Hathorn, Dennis Collins
		R	Craig	John W Hetty A Craig and Sarah E Craig (orphans)	1992						
		R	Craig	Samuel & w	1274						
		OC	Craigie	James & w	3268						
		OC	Cram	Chauncy C & w	3801						
0040S	0030W	OC	Crandal	Elias J & w	4491	60	1853	1860-02-15	639	CC 18	Logan, William L.
		OC	Crandall	Paul & w	2226						
		OC	Cranfill	Isom	1108						
		OC	Crank	Joseph & Minerva	695						
0100S	0010W	OC	Crank	Susannah (widow) & heirs at law of Nathaniel Crank	448	40	1854	1857-03-30	173	CC 29	Forward, Walter
0100S	0020W	OC	Crank	Susannah (widow) & heirs at law of Nathaniel Crank	448	51	1854	1857-03-30	466	CC 29	Forward, Walter
		R	Cranor	Nelson H	1397						
		OC	Cranston	Ephraim	1389						
		R	Cranston	Samuel B & w	1509						
		OC	Cranston	Warren & Susan	532						
		OC	Crawford	Alexander	5136						
0040S	0010W	OC	Crawford	David	1150	41	1853	1859-02-20	320	CC 16	Short, Robert Valentine
0120S	0030W	OC	Crawford	George F & w	3349	59	1854	1859-03-20	321	CC 41	Averill, Henry James Cronsv
0120S	0030W	OC	Crawford	George F & w	3349	59	1854		321	CC 41	Averill, Henry James Cronsv
		OC	Crawford	James T & w	3415						
0370S	0010W	R	Crawford	Jorasnev	152	53	1856	1856-11-22	17	CC 63	Truax, Sewell
0380S	0010W	R	Crawford	Jorasnev	152	84	1856	1856-11-22	143	CC 63	Truax, Sewell
0040S	0030W	OC	Crawford	Medorem	1724	71	1854		642	CC 22	Smith, Alleck C.
		OC	Crawford	Noland C	4627						
		R	Crawford	Philemon V & w	1682						
		OC	Crawford	Robert H & w	4640						
0020S	0010E	OC	Creighton	Nathaniel	1567	50	1854	1860-02-15	324	CC 35	Pownall, J. Addison
		OC	Cresswell	Donald C & w	4993						
0010S	0020E	OC	Cresswell	Ebenezer	1517	60	1855	1857-09-01	643	CC 60	Fisher, Ezra Timothy Taft

Twn	Rng	Land Office	Claimant Surname	Claimant Given Name	Cert Num	Sur Num	Surv Yr	Approved Dt	Acres	Cont	Surveyor
		OC	Creswell	Jabez R	1571						
0020N	0130E	TD	Crete	Edward & w	1	38	1860	1863-04-14	641	SI	Murphy, Daniel
0200S	0020W	R	Cribbins	William	856	40	1856	1859-06-02	161	CC 73	Haft, Ebenezer E.
		OC	Crisp	Mansil & w	2364						
0130S	0050W	OC	Criss	Jeremiah & w	4059	63	1859		160	CC 95	Davis, Lorenzo A.
0140S	0050W	OC	Criss	Jeremiah & w	4059	69	1859		161	CC 95	Davis, Lorenzo A.
0130S	0050W	OC	Criss	Jeremiah & w	4059	63	1873		0	SI	Mercer, George
0130S	0050W	OC	Criss	Jeremiah & w	4059	63	1873	1873-02-04	0	SI	Mercer, George
0140S	0050W	OC	Criss	Jeremiah & w	4059	69	1873		0	SI	Mercer, George
0140S	0050W	OC	Criss	Jeremiah & w	4059	69	1873	1873-02-04	0	SI	Mercer, George
		R	Criswell	Joseph M & w	1112						
		OC	Crockett	Thomas	3646						
0070S	0030W	OC	Croesynt	see Croesyut	4658	75	1854		118	CC 27	Logan, William L. & Moores. I.
0070S	0030W	OC	Croesynt	see Croesyut	4658	75	1854		118	CC 27	Moores, Isaac R. & Logan Wm M.
0080S	0030W	OC	Croesynt	see Croesyut	4658	48	1854		438	CC 27	Logan, William L. & Moores. I.
0080S	0030W	OC	Croesynt	see Croesyut	4658	48	1854		438	CC 27	Moores, Isaac R. & Logan Wm M.
		OC	Cromer	Henry D	2324						
		OC	Croner	Charles C	464						
0170S	0060W	OC	Crooks	John M & Martha	262	47	1855	1857-09-30	321	CC 57	Welsh, John P.
		OC	Crooks	John T & Demercy	132						
0130S	0040W	OC	Crosby	Charles J B & Margaret Virginia	655	37	1854	1856-09-16	572	CC 30	Hathorn, Dennis Collins
0140S	0040W	OC	Crosby	Charles J B & Margaret Virginia	655	40	1854	1856-09-16	68	CC 30	Hathorn, Dennis Collins
0010N	0030E	OC	Crosby	John & Rachel	729	40	1857	1858-08-30	643	CC 79	Fisher, Ezra Timothy Taft
			Crosby	Virginia see Crosby, Charles, Virginia	x						
		OC	Crosiar	Amasa J	5016						
		OC	Crosiar	James	2508						
		OC	Crosiar	William	2496						
		OC	Croslev	Bennett & w	3729						
		OC	Cross	Loninzo D	1269						
		OC	Crouch	Benj A & heirs at law of deceased wife	4686						
0300S	0150W	R	Crouch	Shipman H	1037	37	1858		161	CC 85	Truax, Sewell
0300S	0150W	R	Crouch	Shipman H	1037	37	1861	1861-08-19	160	CC 107	Buttolph, Albert Russell
0250S	0050W	R	Crouch	W H & w	1951	45	1854		644	CC 28	Flint, Addison Richardson
0250S	0050W	R	Crouch	W H & w	1951	45	1859	1863-05-02	320	CC 103	Burnett, Josiah Adolphus
		OC	Crow	Andrew	3007						
0080N	0070W	OC	Crow	Eli C	3154	40	1859	1863-05-25	321	CC 96	Burch, Samuel T. & Ford, Nathaniel
0080N	0070W	OC	Crow	Eli C	3154	40	1859	1863-05-25	321	CC 96	Ford, Nathaniel & Burch, Samuel T.
		OC	Crow	Garrison & w	3960						
0020S	0010E	OC	Crow	George	1259	49	1854	1860-02-15	629	CC 35	Pownall, J. Addison
0150S	0040W	OC	Crow	James E P & w	815	52	1854	1859-06-02	320	CC 34	Haft, Ebenezer E.
0150S	0050W	OC	Crow	James E P & w	815	41	1854	1859-06-02	244	CC 34	Haft, Ebenezer E.
0200S	0040W	R	Crow	John & w	625	41	1856	1857-08-27	246	CC 67	Welsh, John P.
0200S	0050W	R	Crow	John & w	625	43	1856	1857-08-27	73	CC 67	Welsh, John P.
0100S	0030W	OC	Crow	Jonathon/Jonathan & w	799	49	1853	1861-08-01	318	CC 8	Gordon, Harvey T.
		R	Crow	Leonard H & w	460						
		R	Crow	Malcom M & w	1658						
0200S	0050W	R	Crow	Michael N & w	905	38	1856	1857-08-27	320	CC 67	Welsh, John P.
0200S	0050W	R	Crow	Richard	624	46	1856	1857-08-27	161	CC 67	Welsh, John P.
0200S	0050W	R	Crow	Thomas H & w	692	41	1856	1857-08-27	322	CC 67	Welsh, John P.
			Crow	Whorten, Henry	x						
		OC	Crow	WhortenHenry (deceased heirs at law)	2890						
0150S	0050W	OC	Crow	William R & w	2610	42	1859	1860-05-01	320	CC 95	Davis, Lorenzo A.

Twn	Rng	Land Office	Claimant Surname	Claimant Given Name	Cert Num	Sur Num	Surv Yr	Approved Dt	Acres	Cont	Surveyor
		OC	Crowder	Solomon W	4955						
0050S	0060W	OC	Crowl	Joseph F	1880	52	1855		320	CC 59	Kennedy, Luther D.
0050S	0060W	OC	Crowl	Joseph F	1880	52	1860	1861-02-11	321	SI	Davis, Lorenzo A.
		OC	Crowley	Samuel	691						
		OC	Crowley	Solomon K & Hannah Rebecca	425						
0280S	0070W	R	Croxton	Elijah & w	1025	57	1858	1860-08-15	154	CC 87	Burnett, Josiah Adolphus
0290S	0070W	R	Croxton	Elijah & w	1025	45	1858	1860-08-15	168	CC 87	Burnett, Josiah Adolphus
0280S	0070W	R	Croyton	Thomas	392	50	1856	1863-05-21	319	CC 64	Bowman, Elliott Newman & Burnett, Josiah A
0280S	0070W	R	Croyton	Thomas	392	50	1856	1863-05-21	319	CC 64	Burnett, Josiah Adolphus & Bowman, Elliott N
		OC	Crump	Turner (deceased) widow & heirs at law	3812						
0250S	0050W	R	Cruson	George W & w	571	43	1854	1859-08-26	322	CC 28	Flint, Addison Richardson
		R	Cruzan	Andrew J & w	626						
0010S	0030E	OC	Culbertson	Andrew & w	5092	74	1857	1860-01-25	321	CC 82	Pownall, J. Addison
0050S	0050W	OC	Culbertson	William A	2358	70	0	1857-06-27	320	CC 47	Harrison, Thaddeus R.
0050S	0050W	OC	Culbertson	William A	2358	70	1854	1858-08-30	279	CC 24	Ford, Nathaniel
		OC	Culfee	John A & w	3732						
0110S	0070W	OC	Cullough	William S M & w	3134	42	1857	1857-01-07	321	CC 78	Davis, Lorenzo A.
0010N	0020E	OC	Cully	Thomas & w	997	39	1854	1860-02-15	637	CC 35	Pownall, J. Addison
		OC	Culp	George K (dec'd) heirs at law	3870						
		R	Cummings	Dennis	1957						
0130S	0040W	OC	Cummings	Hugh & Bulah	662	42	1854	1856-09-16	321	CC 30	Hathorn, Dennis Collins
		OC	Cummins	Erwin	1405						
		R	Cummins	William & w	1628						
		R	Cunningham	John & w	1793						
		OC	Cunningham	Joseph	1501						
		OC	Cunningham	Pleasant T	4749						
		R	Cunningham	William M & w	1319						
		OC	Curl	Bartlet & w	2687						
		OC	Curl	Caleb W & Margaret	690						
		OC	Curl	James	66						
		OC	Curl	John & Elizabeth C	209						
0130S	0050W	OC	Currier	Jacob M	1474	39	1854	1856-08-27	640	CC 19	Hathorn, Dennis Collins
0030S	0040E	OC	Currin	George	4591	41	1856	1857-09-01	322	CC 70	Fisher, Ezra Timothy Taft
0030S	0040E	OC	Currin	George	4591	41	1856	1857-09-01	548	CC 70	Fisher, Ezra Timothy Taft
0030S	0040E	OC	Currin	Hugh & w	4177	40	1856	1857-09-01	641	CC 70	Fisher, Ezra Timothy Taft
0200S	0030W	R	Currin	John & w	728	74	1856	1859-06-02	231	CC 73	Haft, Ebenezer E.
0210S	0030W	R	Currin	William	730	44	1856	1859-06-02	321	CC 73	Haft, Ebenezer E.
		OC	Currins	Thomas & w	3419						
		OC	Curry	George L & wife	223						
		OC	Curry	Chloe D	2572						
		R	Curtis	Providenze M	1306						
0110S	0040W	OC	Cushman	John & w	4900	68	1854	1859-02-20	640	CC 21	Averill, Henry James Crons
0110S	0040W	OC	Cushman	Daniel & w	4900	68	1854	1859-02-20	640	CC 21	Averill, Henry James Crons

Twn	Rng	Land Office	Claimant Surname	Claimant Given Name	Cert Num	Sur Num	Surv Yr	Approved Dt	Acres	Cont	Surveyor
0110S	0040W	OC	Cushman	Holloway (deceased) heirs at law	2604	80	1854	1859-03-20	160	CC 41	Averill, Henry James Cropsy
0110S	0040W	OC	Cushman	Holloway (deceased) heirs at law	2604	80	1854	1859-03-20	159	CC 41	Averill, Henry James Cropsy
0110S	0040W	OC	Cushman	Wallace	1703	67	1854	1859-02-20	639	CC 21	Averill, Henry James Cronsv
0110S	0040W	OC	Cushman	Wallace	1703	67	1854	1859-02-20	639	CC 21	Averill, Henry James Cronsv
		OC	Cusick	Robert G & w	3205						
		OC	Cusick	Solomon & w	2227						
		OC	Custar	Ruel & w	3929						
0120S	0050W	OC	Cutler	Benjamin	855	68	1854	1856-08-27	320	CC 19	Hathorn, Dennis Collins
		OC	Cutlip	Abram & w	2600						
		OC	Cutting	Andrew J (deceased) widow & heirs at law	3903						
0040S	0020E	OC	Cutting	Charles (deceased) widow & heirs at law	3684	47	1854	1860-02-15	132	CC 35	Pownall, J. Addison
0050S	0020E	OC	Cutting	Charles (deceased) widow & heirs at law	3684	52	1854	1860-02-15	508	CC 35	Pownall, J. Addison
0030S	0030E	OC	Cutting	Mary widow & heirs at law	3949	56	1859	1860-08-22	642	CC 101	Fisher, Ezra Timothy Taft
		R	Cyrus	James & w	1304						
0100S	0010E	OC	Cyrus	William & Mary Ann	583	37	1854		89	CC 50	Haft, Ebenezer E.
0100S	0010W	OC	Cyrus	William & Mary Ann	583	43	1854		245	CC 50	Haft, Ebenezer E.
0110S	0010E	OC	Cyrus	William & Mary Ann	583	37	1854		72	CC 50	Haft, Ebenezer E.
0110S	0010W	OC	Cyrus	William & Mary Ann	583	37	1854		226	CC 50	Haft, Ebenezer E.
0260S	0040W	R	Dailey	D R S	1164	46	1856	1858-08-30	320	CC 68	Bowser, Aaron
0260S	0040W	R	Dailey	D R S	1164	46	1856	1858-08-30	321	CC 68	Bowser, Aaron
0220S	0060W	R	Daisley	Joseph	694	37	1856	1858-03-02	321	CC 71	Hathorn, Dennis Collins
		OC	Dake	John M	1549						
0030S	0010W	OC	Daly	James L & Elizabeth	431	47	1854		318	CC37	Short, Robert Valentine
		OC	Dana	George B & w	3347						
0050S	0050W	OC	Danforth	Joseph & w	3102	57	1853	1860-02-15	518	CC 18	Logan, William L.
0060S	0050W	OC	Danforth	Joseph & w	3102	62	1853	1860-02-15	86	CC 18	Logan, William L.
0050S	0050W	OC	Danforth	Joseph & w	3102	57	1860	1861-04-13	535	SI	Odell, William Holman
0060S	0050W	OC	Danforth	Joseph & w	3102	62	1860	1861-04-13	85	SI	Odell, William Holman
		OC	Daniel	Austin & heirs at law of late wife	4315						
0250S	0060W	R	Daniel	John T & w	910	44	1854	1859-08-26	320	CC 28	Flint, Addison Richardson
0250S	0060W	R	Daniel	Royal P	1640	55	1854	1859-08-26	320	CC 28	Flint, Addison Richardson
		OC	Daniels	James A	3431						
		OC	Daniels	William B & w	4621						
		OC	Danley	Hiram T	394						
0160S	0030W	R	Dannals	James	1756	64	1854	1857-08-26	160	CC 26	White, Luther
		OC	Danvers	William	3386						
0130S	0010W	OC	Darbv	Oliver H P & w	4588	47	1854	1858-02-22	318	CC 39	Moodv, Zenas Ferrv
		OC	Darnes	Samuel E	2959						
		R	Darniel	Anderson & w	1783						
0060S	0030W	OC	Darrrough	William	2096	64	1856	1858-08-30	317	SI	Gilbert, Isaac N.
		OC	Darst	Paul	3518						
0050S	0020W	OC	Darst	William	1764	60	1854	1856-08-05	321	CC 6	Snowden, Samuel D.
		OC	Dart	Charles B	1118						
		OC	Davenport	Benj & Sarah	712						

Twn	Rng	Land Office	Claimant Surname	Claimant Given Name	Cert Num	Sur Num	Surv Yr	Approved Dt	Acres	Cont	Surveyor
			R Davenport	Jesse	836						
			R Davenport	Thomas J (deceased) heirs at law	1289						
			OC Davidson	Albert F & Mary E	562						
			OC Davidson	Andrew & Rachel	136						
0090S	0040W	OC	Davidson	Carter T	1190	50	1853	1857-08-12	320	CC 17	Vanderpool, Medders
0080S	0050W	OC	Davidson	Elijah	1239	58	1854	1858-08-30	641	CC 24	Ford, Nathaniel
0010N	0020E	OC	Davidson	Elijah B & w	1008	59	1855	1857-09-01	557	CC 60	Fisher, Ezra Timothy Taft
0080N	0100W	OC	Davidson	George & w	3756	39	1856	1858-08-30	239	62	Trutch, John
0390S	0030W	R	Davidson	Gideon B	287	37	1857	1859-02-01	320	CC 85	Truax, Sewell
0130S	0040W	OC	Davidson	Henry, Sarah	640	69	1854	1856-09-16	320	CC 30	Hathorn, Dennis
0090S	0040W	OC	Davidson	Hezekiah & wife Melissa A	4239	42	1853	1857-08-12	640	CC 17	Vanderpool, Medders
0070S	0030W	OC	Davidson	James	1111	48	0		481	CC 1	Latchaw, Joseph
0070S	0030W	OC	Davidson	James	1111	48	1852		0	CC 1	Latchaw, Joseph
0070S	0030W	OC	Davidson	James	1111	48	1852		0	CC 1	Latchaw, Joseph
0070S	0030W	OC	Davidson	James	1111	48	1852		481	CC 1	Latchaw, Joseph
0080S	0030W	OC	Davidson	James	1111	39	1852		136	CC 1	Latchaw, Joseph
0080S	0030W	OC	Davidson	James	1111	39	1852		0	CC 1	Latchaw, Joseph
0080S	0050W	OC	Davidson	James O	1228	57	1854	1858-08-30	641	CC 24	Ford, Nathaniel
0170S	0010W	R	Davidson	John & w	1337	39	1856	1861-04-13	220	CC 66	Dick, Jeremiah M.
0170S	0020W	R	Davidson	John & w	1337	40	1856	1861-04-13	100	CC 66	Dick, Jeremiah M.
0370S	0040W	R	Davidson	John B	432	39	1857	1854-05-31	85	CC 81	Thompson, David Preston
0370S	0050W	R	Davidson	John B	432	37	1857	1858-05-31	103	CC 81	Thompson, David Preston
0380S	0040W	R	Davidson	John B	432	39	1857	1858-05-31	58	CC 81	Thompson, David Preston
0380S	0050W	R	Davidson	John B	432	37	1857	1858-05-31	74	CC 81	Thompson, David Preston
0080S	0040W	OC	Davidson	John E	1208	44	1854	1854-08-01	641	CC 17	Vanderpool, Medders
			OC Davidson	Stephen M & w	2686						
0190S	0030W	R	Davidson	Wm & heirs at law of wife	1333	62	1855	1859-05-23	640	CC 58	Haft, Ebenezer E.
0080S	0010W	OC	Davie	Allen J & Cynthia	671	66	1854	1857-03-30	593	CC 29	Forward, Walter
0090S	0010W	OC	Davie	Allen J & Cynthia	671	46	1854	1857-03-30	51	CC 29	Forward, Walter
			OC Davies	Miles & Jane	706						
			OC Davis	Albert G & w	2862						
			R Davis	Andrew J	1980						
0170S	0040W	R	Davis	Benjamin & w	1727	45	1854	1857-03-06	641	CC 36	Patterson, Andrew W.
			OC Davis	Caleb & w	5037						
			OC Davis	Caswell & w (both deceased) heirs at law	4104						
			R Davis	Daniel T (Frances H Veatch formerly widow of & sole heir at law	2126						
0100S	0040W	OC	Davis	David D	4518	60	1854	1856-09-16	2	CC 30	Hathorn, Dennis Collins
0100S	0050W	OC	Davis	David D	4518	40	1854	1856-09-16	319	CC 30	Hathorn, Dennis Collins
0020N	0020W	OC	Davis	Eli	1642	42	0	1857-04-01	641	SI	Fisher, Ezra Timothy Taft
0020N	0020W	OC	Davis	Eli	1642	42	1856		641		unknown
			OC Davis	Eli	450						
			OC Davis	Felix Y & w	2487						
			OC Davis	George Y	3524						
			R Davis	Hardin & w	1558						
			OC Davis	Harmon C & w	4792						
0010N	0030W	OC	Davis	Henry & Trijah	687	68	1853	1859-06-08	292	CC 10	Mitchell, Israel
0010S	0030W	OC	Davis	Henry & Trijah	687	41	1853	1859-06-08	132	CC 10	Mitchell, Israel
0160S	0030W	R	Davis	Henry A & w	2020	41	1854	1857-09-24	320	CC 25	Welsh, John P.



Tw	Rng	Land Office	Claimant Surname	Claimant Given Name	Cert Num	Sur Num	Surv Yr	Approved Dt	Acres	Cont	Surveyor
0030S	0050W	OC	Davis	Isaac	2242	50	1854		160	CC 22	Smith, Alleck C.
		R	Davis	Isaac S & w	419						
		OC	Davis	James	1311						
		R	Davis	James F	1985						
		R	Davis	James G	1336						
		R	Davis	James M	1263						
0370S	0020W	R	Davis	James R	75	97	1856	1856-11-22	193	CC 63	Truax, Sewell
0380S	0020W	R	Davis	James R	75	42	1856	1856-11-22	127	CC 63	Truax, Sewell
		OC	Davis	Jefferson	3525						
0130S	0040W	OC	Davis	Jesse & Catherine	667	52	1854	1856-09-16	321	CC 30	Hathorn, Dennis Collins
0040S	0050W	OC	Davis	John B	2507	44	1854		317	CC 22	Smith, Alleck C.
0030S	0040W	OC	Davis	John H & w	946	90	1856	1859-02-26	324	CC 72	Short, Robert Valentine
0070S	0040W	OC	Davis	John T & w	3004	62	1854	1863-08-01	0	CC 53	Bowman, Elliott Newman
0080S	0040W	OC	Davis	John T & w	3004	67	1854	1863-08-01	0	CC 53	Bowman, Elliott Newman
		R	Davis	Jonas	1860						
0090S	0020W	OC	Davis	Joseph & w	1034	43	1853	1857-08-28	641	CC 11	Greer, Jerome Bonenarte
0010S	0040W	OC	Davis	Joseph & w	2299	46	1854	1858-08-20	639	CC 46	Sulger, Abraham
0010S	0040W	OC	Davis	Joseph & w	2299	46	1854	1858-08-20	639	CC 46	Sulger, Abraham
0010S	0040W	OC	Davis	Joseph & w	2299	46	1854	1858-08-20	633	CC 46	Sulger, Abraham
0170S	0040W	OC	Davis	Joseph & w	2608	48	1854	1857-03-06	645	CC 36	Patterson, Andrew W.
0060S	0010W	OC	Davis	Leander S	1507	46	1853	1857-02-24	376	CC 11	Greer, Jerome Bonenarte
0070S	0010W	OC	Davis	Leander S	1507	59	1853	1857-02-24	0	CC 11	Greer, Jerome Bonenarte
0170S	0040W	R	Davis	Lemuel E	1635	42	1854	1857-03-06	309	CC 36	Patterson, Andrew W.
		OC	Davis	Levi	1353						
0170S	0020W	OC	Davis	Nelson	1689	50	1856	1861-04-13	321	CC 66	Dick, Jeremiah M.
0110S	0060W	OC	Davis	Phebe (formerly Phebe Hoffman) widow & heirs of Samuel Hoffman (deceased)	4618	69	1856	1856-11-06	640	CC 56	Stump, David
		R	Davis	Philander C	505						
0090S	0020W	OC	Davis	Reuben	2035	51	1853	1857-08-28	321	CC 11	Greer, Jerome Bonenarte
0140S	0010E	R	Davis	Richard & w	1960	40	1860	1860-05-30	323	CC 104	Averill, Henry James Cronsv
0040S	0040W	OC	Davis	Samuel	1459	71	1854		127	CC 22	Smith, Alleck C.
0040S	0050W	OC	Davis	Samuel	1459	47	1854		509	CC 22	Smith, Alleck C.
		OC	Davis	see Davies	706						
		R	Davis	Thomas & w	1117						
0020S	0040W	OC	Davis	Thomas C & w	930	38	1853	1859-08-25	419	CC 13	Henry, Anson Gordon
0020S	0040W	OC	Davis	Thomas C & w	930	38	1853	1859-08-25	133	CC 12	Murphv, Daniel
0030S	0040W	OC	Davis	Thomas C & w	930	42	1853	1859-08-25	509	CC 12	Murphy, Daniel
		OC	Davis	Thomas O & w	5067						
		OC	Davis	Treat/Traet/Truet & Ellis	98						
0360S	0020W	R	Davis	Walter R	1090	52	1856	1856-11-22	160	CC 63	Truax, Sewell
0040S	0040W	OC	Davis	William G	4376	69	1854		217	CC 22	Smith, Alleck C.
0040S	0050W	OC	Davis	William G	4376	45	1854		105	CC 22	Smith, Alleck C.
		OC	Davis	William M & w	2302						
		R	Davis	William R & w	1118						
		OC	Davis	Woolen	1957						
0090S	0040W	OC	Davis	Zedekiah	1186	43	1853	1857-08-12	640	CC 17	Vanderpool, Medders
0370S	0020W	R	Davison	Andrew	617	77	1855	1856-11-22	160	CC 63	Truax, Sewell
0180S	0020W	R	Davisson	Elias & w	1956	55	1856	1859-05-26	320	CC 69	Haft, Ebenezer E.
0360S	0020W	R	Dawson	James granted to McKav. John W	2130	62	1856	1856-11-22	161	CC 63	Truax, Sewell
		OC	Dawson	John & w	4782						
0040S	0050W	OC	Dawson	William	1608	43	1854		641	CC 22	Smith, Alleck C.
0290S	0090W	R	Day	Adam	263	44	1857	1863-05-21	319	CC 80	Burnett, Josiah Adolnhus
0350S	0010E	R	Day	Edward W	285	37	1856	1856-11-22	56	CC 63	Truax, Sewell



Tw	Rng	Land Office	Claimant Surname	Claimant Given Name	Cert Num	Sur Num	Surv Yr	Approved Dt	Acres	Cont	Surveyor
0360S	0010E	R	Dav	Edward W	285	42	1856	1856-11-22	104	CC 63	Truax, Sewell
0300S	0040W	R	Day	George T	1937	47	1856	1863-05-21	320	CC 64	Bowman, Elliott Newman & Burnett, Josiah A Burnett, Josiah Adolphus & Bowman, Elliott N
0300S	0040W	R	Day	George T	1937	47	1856	1863-05-21	320	CC 64	Burnett, Josiah Adolphus & Bowman, Elliott N
0300S	0040W	R	Day	George T	1937	47	1889	1890-01-23	0	535	Thiel, William
0300S	0040W	R	Day	George T	1937	47	1889	1890-01-23	0	535	Thiel, William
0290S	0080W	R	Day	George W	416	43	1857	1859-11-15	160	CC 75	Thiel, William Burnett, Josiah Adolphus Flint, Addison Richardson
0250S	0060W	R	Day	Henry B	560	53	1854	1859-08-26	315	CC 28	Richardson Flint, Addison
0250S	0070W	R	Day	Henry B	560	39	1854	1859-08-26	4	CC 28	Richardson Flint, Addison
0170S	0030W	R	Day	John G	1832	58	1854	1857-08-26	323	CC 26	Richardson White, Luther
0010N	0010W	OC	Day	Lewis	443	43	0	1857-04-01	320	SI	Fisher, Ezra Timothy Taft Flint, Addison Richardson
0250S	0060W	R	Day	Nicholas T	559	40	1854	1859-08-26	310	CC 28	Richardson Flint, Addison
0260S	0060W	R	Day	Nicholas T	559	39	1854	1859-08-26	319	CC 28	Richardson Flint, Addison
0350S	0010E	R	Dav	Silas G	270	38	1856	1856-11-22	14	CC 63	Richardson Truax, Sewell
0350S	0010W	R	Dav	Silas G	270	37	1856	1856-11-22	41	CC 63	Truax, Sewell
0360S	0010E	R	Dav	Silas G	270	43	1856	1856-11-22	28	CC 63	Truax, Sewell
0360S	0010W	R	Dav	Silas G	270	43	1856	1856-11-22	76	CC 63	Truax, Sewell
0290S	0080W	R	Day	William P & w	971	44	1857	1859-11-15	82	CC 75	Burnett, Josiah Adolphus Burnett, Josiah Adolphus
0290S	0090W	R	Day	William P & w	971	37	1857	1859-11-15	560	CC 75	Adolphus
0040S	0020W	R	Deadmond	Blueford & w	1931						
0040S	0020W	R	Deady	Matthew P	159	63	1853	1856-08-05	360	CC 6	Snowden, Samuel D.
0040S	0030W	R	Deady	Matthew P	159	66	1853	1856-08-05	281	CC 6	Snowden, Samuel D.
0250S	0050W	R	Deady	Matthew P	159	48	1854	1859-08-26	309	CC 28	Flint, Addison Richardson
0260S	0050W	R	Deady	Matthew P	159	38	1854	1859-08-26	11	CC 28	Flint, Addison Richardson
0110S	0010E	OC	Deakins	Thomas	1974						
0110S	0010E	OC	Deakins	William	4224	38	1858	1859-06-01	161	CC 83	Hathorn, Dennis Collins
0080S	0010E	R	Deal	Columbus A	2003						
0080S	0010E	OC	Dealy	David (Jr) & w	3435	42	1857	1860-07-27	320	CC 84	Thompson, David Preston
		OC	Dealy	Robert	4809						
		OC	Dean	Francis M	5049						
0360S	0020W	R	Dean	Nathaniel C	139	66	1855	1856-11-22	32	CC 63	Truax, Sewell
0370S	0020W	R	Dean	Nathaniel C	139	48	1855	1856-11-22	288	CC 63	Truax, Sewell
0250S	0040W	R	Deardoff	William H B & w	1714	50	1856	1858-03-02	299	CC 71	Hathorn, Dennis Collins
		OC	Deardorff	Christian	1301						
		OC	Deardorff	David M & w	2474						
0010S	0020E	OC	Deardorff	John M	3172	63	1857	1860-01-25	320	CC 82	Pownall, J. Addison
		R	Deardorff	Joseph & w	802						
		R	Debaur	Edwin	476						
0050S	0020W	R	DeChesne	Henry A M	1728	48	1854	1856-08-05	236	CC 6	Snowden, Samuel D.
		OC	Deckard	Anderson & w	3743						
		R	DeCuis	Almon P & w	899						
		R	Deerbin	see Durbin	x						
0010S	0040W	OC	Deford	L Jane (formerly L Jane Horner) & children	4717	57	1854	1858-08-20	60	CC 46	Sulger, Abraham
0010S	0040W	OC	Deford	L Jane (formerly L Jane Horner) & children	4717	57	1854	1858-08-20	60	CC 46	Sulger, Abraham

Tw	Rng	Land Office	Claimant Surname	Claimant Given Name	Cert Num	Sur Num	Surv Yr	Approved Dt	Acres	Cont	Surveyor
0010S	0050W	OC	Deford	L Jane (formerly L Jane Horner) & children	4717	38	1854	1858-08-20	578	CC 46	Sulger, Abraham
0010S	0050W	OC	Deford	L Jane (formerly L Jane Horner) & children	4717	38	1854	1858-08-20	578	CC 46	Sulger, Abraham
0010S	0050W	OC	Deford	L Jane (formerly L Jane Horner) & children	4717	38	1854	1858-08-20	578	CC 46	Sulger, Abraham
0320S	0150W	R	DeFremery	Herman S	2091	40	1858	1860-02-15	160	CC 85	Truax, Sewell
0060S	0030W	OC	DeGobin	ohn Baptist Petit & w	2729	66	1854	1856-08-16	330	CC 44	Snowden, Samuel D.
0060S	0020W	OC	DeGobin	ohn Baptist Petit & w	2729	75	1856	1856-08-16	315	CC 44	Snowden, Samuel D.
0040S	0020W	OC	Deguire	John B	1750	37	1853	1856-08-05	384	CC 6	Snowden, Samuel D.
0040S	0030W	OC	Deguire	John B	1750	70	1855	1856-08-05	257	CC 6	Snowden, Samuel D.
0050S	0020W	OC	Dehavin	James Anderson	1929	92	1859	1863-05-21	502	CC 98	Snowden, Samuel D.
0090S	0020W	OC	Delaney	Daniel (Jr)	1044	60	1853	1857-08-28	321	CC 11	Greer, Jerome Bonenarte
		OC	Delaney	Daniel (Sr) & Elizabeth	4						
0240S	0070W	R	Delannay	Thomas E	337	37	1857	1859-06-01	161	CC 83	Hathorn, Dennis Collins
0080S	0020W	OC	Delany	David & Jane	764	64	1854	1862-03-10	151	CC 23	Raymond, David C.
0080S	0030W	OC	Delany	David & Jane	764	42	1854	1862-03-10	169	CC 23	Raymond, David C.
		OC	Delany	George	2159						
		OC	Delany	William & w	2635						
0060S	0050W	OC	Delashmutt	John K & heirs at law of wife (deceased)	4675	40	1853	1858-08-30	319	CC 15	Ford, Nathaniel
0020S	0030E	OC	Delashmutt	Russell T & w	4683	58	1859	1860-08-22	201	CC 101	Fisher, Ezra Timothy Taft
0030S	0030E	OC	Delashmutt	Russell T & w	4683	65	1859	1860-08-22	123	CC 101	Fisher, Ezra Timothy Taft
		OC	Delay	Joshua (dec'd) heirs at law	2551						
0050S	0020W	OC	Delcour	Agatha & heirs at law of John B Delcour (deceased)	2797	37	1854	1856-08-05	211	CC 6	Snowden, Samuel D.
0050S	0030W	OC	Delcour	Agatha & heirs at law of John B Delcour (deceased)	2797	75	1854	1856-08-05	429	CC 6	Snowden, Samuel D.
0050S	0020W	OC	Delore	Joseph & w	2232	72	1855	1856-08-11	157	CC 44	Snowden, Samuel D.
0060S	0020W	OC	Delore	Joseph & w	2232	51	1856	1856-08-16	334	CC 44	Snowden, Samuel D.
0050S	0020W	OC	Delorme	Bartholomew	1812	51	1855	1856-08-11	302	CC 44	Snowden, Samuel D.
0300S	0120W	R	Dement	Samuel M & w	1949	41	1858	1859-05-23	322	CC 85	Truax, Sewell
		OC	Dempsey	William T & wife Marv	4205						
		OC	Denney	Aaron H & w	4168						
		OC	Denney	Eliza widow	3355						
		OC	Denney	Robert W	2333						
0130S	0050W	OC	Dennis	Lewis	3412	44	1854	1856-08-27	320	CC 19	Hathorn, Dennis Collins
		R	Dennison	Asa (dec'd) heirs at law	1581						
		OC	Denny	James W	211						
		OC	Denny	John	1265						
		OC	Denny	John F & w	3180						
0010S	0010W	OC	Denny	Thomas H	1477	47	1859	1864-01-15	638	CC 102	Wilcox, Ralph
		OC	Dent	Harris	3104						
0010N	0130E	OC	Denton	Charles W & w	3771	42	1860	1863-04-14	320	SI	Murphy, Daniel

Twn	Rng	Land Office	Claimant Surname	Claimant Given Name	Cert Num	Sur Num	Surv Yr	Approved Dt	Acres	Cont	Surveyor
0050S	0020W	OC	Depot	Peter	1839	54	1854	1856-08-05	322	CC 6	Snowden, Samuel D.
		OC	Depray	Francis (deceased) heirs at law	2641						
		OC	Derby	James & w	5167						
		OC	Derome	Angeline late Angeline Belanger (widow) & heirs of Edw Belanger deceased)	3086						
		OC	Derr	Martin	4674						
		OC	DeShields	William & w	3362						
0030S	0020W	OC	Deskins	Daniel D	3674	54	1854	1859-02-20	323	CC 16	Short, Robert Valentine
0190S	0020W	R	Despain	Benjamin (Sr)	1115	52	1855	1859-05-23	167	CC 58	Haft, Ebenezer E.
		R	Despain	Benjm (Jr) & w	1383						
0030S	0020W	OC	Despard	Joseph & w	3166	63	1855	1856-08-05	165	CC 44	Snowden, Samuel D.
0040S	0020W	OC	Despard	Joseph & w	3166	41	1855	1856-08-05	472	CC 44	Snowden, Samuel D.
		OC	Devce	John & w	5083						
		OC	Devce	see Devce	5083						
		OC	Deweese	George W & Rachel	375						
0010S	0030W	OC	DeWitt	Thomas/Francis & Otelia	638	57	1854	1858-08-20	643	CC 46	Sulger, Abraham
0160S	0030W	R	Diamond	John	1772	44	1854	1857-09-24	320	CC 25	Welsh, John P.
		OC	Dibble	Horace L	1924						
0080S	0040W	OC	Dice	Elzy C	1209	55	1854	1854-08-01	640	CC 17	Vanderpool, Medders
0170S	0010W	OC	Dick	Jeremiah M & w	1732	44	1856	1861-04-13	129	CC 66	Dick, Jeremiah M.
0170S	0020W	OC	Dick	Jeremiah M & w	1732	43	1856	1861-04-13	32	CC 66	Dick, Jeremiah M.
		OC	Dickens	Jeremiah & w	3901						
		OC	Dickens	John	1738						
		OC	Dickens	John	1791						
0080S	0010W	OC	Dickens	Reuben & Nancy	268	48	1853	1857-02-24	637	CC 11	Greer, Jerome Bonedarte
0030S	0040W	R	Dickerson	Joseph H	115	71	1853	1859-08-25	640	CC 12	Murphy, Daniel
0380S	0070W	R	Dickerson	Joseph H	115	38	1857	1857-06-18	160	CC 74	Truax, Sewell
0060S	0070W	OC	Dickey	James N & w	4263	59	1858	1861-05-21	322	CC 89	Gordon, Harvey T.
0060S	0070W	OC	Dickey	James N & w	4263	59	1885	1885-04-22	0	SI	Cooke, Henry Wavland
		OC	Dickey	John (deceased) widow & heirs at law	3624						
0050S	0020E	OC	Dickey	John K	1119	49	1854	1857-05-06	638	CC 20	Cartee, La Fayette
0060S	0060W	OC	Dickey	Thomas J & w	3610	81	1854	1863-08-01	320	CC 53	Bowman, Elliott Newman
		OC	Dickinson	Josiah S & Sarah Ann	668						
0230S	0050W	R	Dickinson	Spencer D	316	37	1854	1856-09-16	321	CC 48	Hathorn, Dennis Collins
0110S	0020W	OC	Dickson	James S	1496	46	1853	1857-01-27	639	CC 8	Gordon, Harvey T.
0010S	0040W	OC	Dickson	Joshua & heirs of late wife Elinor	4601	45	1854	1858-08-20	643	CC 46	Sulger, Abraham
0010S	0040W	OC	Dickson	Joshua & heirs of late wife Elinor	4601	45	1854	1858-08-20	643	CC 46	Sulger, Abraham
0010S	0040W	OC	Dickson	Joshua & heirs of late wife Elinor	4601	45	1854	1858-08-20	643	CC 46	Sulger, Abraham
0130S	0040W	OC	Dill	James S & Sarah J	680	44	1854	1856-09-16	639	CC 30	Hathorn, Dennis Collins
0200S	0050W	R	Dillamater	John	213	42	1856	1857-08-27	319	CC 67	Welsh, John P.
		R	Dillard	John & w	838						
0180S	0030W	R	Dillard	Samuel & w	2030	65	1859	1861-04-13	290	CC 94	Haft, Ebenezer E.
0190S	0030W	R	Dillard	Samuel & w	2030	85	1859	1861-04-13	32	CC 94	Haft, Ebenezer E.
		R	Dillard	William M	716						
		OC	Dilley	Thomas W	1931						
		OC	Dillon	Isaac & w	2201						
		OC	Dillon	Roxey Ann (widow) & heirs	2879						

Tw	Rng	Land Office	Claimant Surname	Claimant Given Name	Cert Num	Sur Num	Surv Yr	Approved Dt	Acres	Cont	Surveyor
0040S	0010W	OC	Dimick	Augustus R & Laura Ann	336	64	1854	1859-02-20	340	CC37	Short, Robert Valentine
0050S	0010W	OC	Dimick	Augustus R & Laura Ann	336	59	1854	1859-02-20	303	CC37	Short, Robert Valentine
		R	Dimmick	Joseph & w	1501						
0230S	0070W	R	Dimmick	Ziba	358	45	1857	1859-06-01	325	CC 83	Hathorn, Dennis Collins
0380S	0010E	R	Dingham	William H	288	41	1856	1856-11-22	21	CC 63	Truax, Sewell
0380S	0010W	R	Dingham	William H	288	72	1856	1856-11-22	139	CC 63	Truax, Sewell
0360S	0060W	R	Dinnie	Thomas (deceased) widow & heirs at law	1102	39	1857	1857-06-18	160	CC 74	Truax, Sewell
		OC	Dinsmore	James C & w	3935						
0150S	0020W	OC	Dinwiddie	David T & w	2581	42	1857	1858-01-22	320	CC 76	Thompson, David Preston
		OC	Dinwiddie	Hugh	2566						
		R	Dinwiddie	Thomas R	1281						
		OC	Ditmars	Abram & w	2275						
		OC	Divers	Davis & w	3310						
		R	Dixon	Hiram	229						
0100S	0030W	R	Dixon	James	130	67	1853	1861-08-01	641	CC 8	Gordon, Harvey T.
0260S	0050W	R	Dixon	James	130	41	1854	1859-08-26	639	CC 28	Flint, Addison Richardson
		OC	Dixon	Jesse D	483						
		R	Dixon	Joel & w	582						
		OC	Dixon	Joseph & w	4681						
		R	Dixon	Joshua	673						
0110S	0050W	OC	Dixon	William F & w	903	50	1853	1861-08-27	678	CC 19	Hathorn, Dennis Collins
		OC	Doak	Andrew J & w	4334						
		OC	Doak	William	1670						
		R	Doan	John & w	1418						
0010N	0010E	OC	Doane	Milton (dec'd) heirs at law	1392	59	1854	1859-08-30	56	CC 38	Ford, Reuben E.
0010N	0010W	OC	Doane	Milton (dec'd) heirs at law	1392	39	1854	1859-08-30	370	CC 38	Ford, Reuben E.
0060S	0070W	OC	Doane	Nehemiah & wife Matilda	4237	55	1858	1861-05-21	637	CC 89	Gordon, Harvey T.
0020N	0030W	OC	Dobbins	Fleming	1315	43	1856	1857-09-01	314	CC 70	Fisher, Ezra Timothy Taft
0070N	0020W	OC	Dobbins	Jane (widow) & heirs of James Dobbins	2874	37	1859		0	CC 100	Leland, Granville Alonzo
0070N	0030W	OC	Dobbins	Jane (widow) & heirs of James Dobbins	2874	37	1859		639	CC 100	Leland, Granville Alonzo
0010N	0030W	OC	Dobbins	John & w	3537	47	1852		0		<b>DUPLICATE</b>
0010N	0030W	OC	Dobbins	John & w	3537	47	1852		395	CC 3	Mitchell, Israel
		OC	Dobelbower	William B	1499						
0120S	0050W	R	Dodge	James R	180	47	1853	1856-08-27	640	CC 19	Hathorn, Dennis Collins
0250S	0060W	R	Dodge	James R	180	47	1854	1859-08-26	320	CC 28	Flint, Addison Richardson
		OC	Dodge	John	1618						
		OC	Dodge	Pardon M	390						
		OC	Dodge	William	534						
0020S	0050W	OC	Dodson	Elijah & wife Elizabeth G heirs (both deceased)	4211	41	1854		629	CC 22	Smith, Alleck C.
0020S	0050W	OC	Dodson	Henrietta (widow) & Heirs of William	2866	42	1854		642	CC 22	Smith, Alleck C.
		R	Dodson	Jeremiah & wife Jane	1912						
0020S	0050W	OC	Dodson	Jesse & w	3337	43	1854		626	CC 22	Smith, Alleck C.
		R	Dodson	John	246						
		OC	Dodson	Marcellus & Susan	491						
		OC	Dodson	McMinn & w	4727						

Tw	Rng	Land Office	Claimant Surname	Claimant Given Name	Cert Num	Sur Num	Surv Yr	Approved Dt	Acres	Cont	Surveyor
0190S	0020W	R	<b>Dodson</b>	William	269	43	1855	1859-05-23	322	CC 58	Haft, Ebenezer E.
0130S	0060W	OC	<b>Doggett</b>	James S & w	2662	44	1855	1856-09-16	320	CC 48	Hathorn, Dennis Collins
			OC <b>Donaca</b>	see Donana	5254						
			R <b>Donahue</b>	William	343						
0050S	0040W	OC	<b>Donald</b>	James M	2131	54	1853	1861-06-03	635	CC 18	Logan, William L.
			OC <b>Donaldson</b>	William & w	4834						
			OC <b>Donana</b>	Charles H & w	5254						
			OC <b>Donnel</b>	John N	3354						
			R <b>Donnell</b>	Z M & w	1578						
			OC <b>Donnelly</b>	Daniel M	381						
0010S	0010E	OC	<b>Donner</b>	John	4034	63	1855	1858-08-30	299	CC 62	Mitchell, Israel
0290S	0060W	R	<b>Dooley</b>	William	722	43	1858	1860-08-15	159	CC 87	Burnett, Josiah Adolphus
0060S	0070W	OC	<b>Doran</b>	Jacob & heirs of wife (deceased)	4732	53	1858	1861-05-21	639	CC 89	Gordon, Harvey T.
0130S	0040W	OC	<b>Dorr</b>	Dudley & w	3995	76	1858	1859-07-02	161	CC 88	Davis, Lorenzo A.
0130S	0050W	OC	<b>Dorr</b>	Dudlev & w	3995	61	1858	1859-07-02	158	CC 88	Davis, Lorenzo A.
			R <b>Dose</b>	Carl	2097						
0090S	0030W	OC	<b>Doty</b>	Nelson R & w	887	49	1854	1862-03-10	636	CC 23	Raymond, David C.
0050S	0020W	OC	<b>Doucllot</b>	Augustus (dec'd) heirs	1922	87	1854	1856-08-11	308	CC 44	Snowden, Samuel D.
			OC <b>Dougherty</b>	Daniel C & w	2241						
			OC <b>Dougherty</b>	Giles	2126						
0050S	0020W	OC	<b>Dougherty</b>	Michael	3089	101	1855	1856-08-11	56	CC 44	Snowden, Samuel D.
0060S	0020W	OC	<b>Dougherty</b>	Michael	3089	52	1856	1856-08-11	264	CC 44	Snowden, Samuel D.
			OC <b>Dougherty</b>	Nathan & w	3302						
0020S	0030W	OC	<b>Doughty</b>	William M & w	3815	57	1855	1860-04-04	642	CC 65	Snowden, Samuel D.
0010N	0030E	OC	<b>Douglas</b>	John	5024	51	1857	1860-01-25	161	CC 82	Pownall, J. Addison
			R <b>Douglass</b>	Ozwell T	1485						
			<b>Douglass</b>	see Douglas, John	x						
			OC <b>Douthit</b>	James H & w	3884						
0080S	0040W	OC	<b>Dove</b>	Bethuel	4494	59	1854	1858-08-30	337	CC 24	Ford, Nathaniel
0140S	0050W	R	<b>Dow</b>	William W	1474	45	1853	1856-08-27	159	CC 19	Hathorn, Dennis Collins
0060S	0050W	OC	<b>Downer</b>	Joseph W & heirs	3987	51	1853	1858-08-30	641	CC 15	Ford, Nathaniel
0080S	0010W	OC	<b>Downing</b>	John & Temmerance E	260	57	1853	1857-02-24	640	CC 11	Greer, Jerome Bonenarte
			OC <b>Downs</b>	James (deceased) heirs	2637						
			OC <b>Drain</b>	Charles	1654						
0160S	0060W	OC	<b>Draper</b>	Reuben & heirs of his wife	2611	38	1855	1857-09-30	321	CC 57	Welsh, John P.
0360S	0020W	R	<b>Drew</b>	Benjamin J	997	51	1856	1856-11-22	161	CC 63	Truax, Sewell
			OC <b>Driggs</b>	Jeremiah & Eliza Ann	102						
0190S	0010E	R	<b>Drinkwater</b>	Joseph	2125	37	1856	1859-05-26	157	CC 69	Haft, Ebenezer E.
0190S	0010W	R	<b>Drinkwater</b>	Joseph	2125	58	1856	1859-05-26	3	CC 69	Haft, Ebenezer E.
0190S	0010E	R	<b>Drinkwater</b>	William	2124	38	1856	1859-05-26	4	CC 69	Haft, Ebenezer E.
0190S	0010W	R	<b>Drinkwater</b>	William	2124	59	1856	1859-05-26	158	CC 69	Haft, Ebenezer E.
			OC <b>Drinkwater</b>	William & w	3675						
0170S	0050W	R	<b>Driskill</b>	Thomas T & w	1833	58	0	1857-09-30	154	CC 57	Welsh, John P.
0180S	0050W	R	<b>Driskill</b>	Thomas T & w	1833	51	0	1857-09-30	167	CC 57	Welsh, John P.
0240S	0040W	R	<b>Driven</b>	Sam'l M & w	819	41	1856	1858-03-02	320	CC 71	Hathorn, Dennis Collins
0250S	0040W	R	<b>Driver</b>	Isaac D	382	48	1856	1858-03-02	323	CC 71	Hathorn, Dennis Collins
			R <b>Driver</b>	Thomas	2087						
			OC <b>Drumm</b>	Abner & Lydia	170						
			R <b>Drury</b>	William & w	859						
0290S	0080W	R	<b>Dryer</b>	Jesse A see Dyer, Jesse A	1041	41	1857	1859-11-15	160	CC 75	Burnett, Josiah Adolphus
0050S	0020W	OC	<b>DuBois</b>	Andrew & w	2199	98	1855	1856-08-11	321	CC 44	Snowden, Samuel D.

Twn	Rng	Land Office	Claimant Surname	Claimant Given Name	Cert Num	Sur Num	Surv Yr	Approved Dt	Acres	Cont	Surveyor
0050S	0010W	OC	Ducharme	John B & w	4401	64	1854	1856-08-11	303	CC 44	Snowden, Samuel D.
0050S	0020W	OC	Ducharme	John B & w	4401	80	1855	1856-08-11	38	CC 44	Snowden, Samuel D.
0170S	0050W	R	Duckworth	Isaac O & w	2055	50	1855	1857-09-30	117	CC 57	Welsh, John P.
0170S	0060W	R	Duckworth	Isaac O & w	2055	39	1855	1857-09-30	202	CC 57	Welsh, John P.
0080S	0010E	OC	Dudley	Spencer & w	3183	51	1857	1860-07-27	322	CC 84	Thompson, David Preston
0170S	0020W	OC	Duff	David (deceased) heirs	2617	42	1856	1861-04-13	160	CC 66	Dick, Jeremiah M.
0170S	0010W	OC	Duff	Elenor	2618	41	1856	1861-04-13	102	CC 66	Dick, Jeremiah M.
0170S	0020W	OC	Duff	Elenor	2618	41	1856	1861-04-13	58	CC 66	Dick, Jeremiah M.
0250S	0130W	R	Duke	William	926	42	1858	1862-02-12	2	CC 85	Truax, Sewell
0260S	0130W	R	Duke	William	926	42	1858	1862-02-12	298	CC 85	Truax, Sewell
		OC	Dukes	Martin & w	2274						
		OC	Dukes	Sampson	3709						
		R	Dulley	John B	869						
0300S	0040W	R	Dumond	Alexander	328	46	1857	1863-05-21	483	CC 80	Burnett, Josiah Adolphus
0300S	0040W	R	Dumond	Alexander	328	46	1889	1890-01-23	0	535	Thiel, William
0300S	0040W	R	Dumond	Alexander	328	46	1889	1890-01-23	0	535	Thiel, William
0010N	0030E	OC	Dunbar	Addison C & w	3719	41	1857	1858-08-30	645	CC 79	Fisher, Ezra Timothy Taft
		OC	Dunbar	George W & w	4065						
0070S	0010W	OC	Dunbar	Rice & Jane	542	48	1853	1857-02-24	642	CC 11	Greer, Jerome Bonenarte
		R	Duncan	George C & w	2013						
		R	Duncan	Robert R & w	1320						
0180S	0050W	R	Duncan	Zurv O & w	1343	41	0	1857-09-30	320	CC 57	Welsh, John P.
		OC	Duniway	Benjamin C & w	3562						
		R	Dunlam	Ames	604						
		OC	Dunlap	John A & w	2568						
0120S	0050W	OC	Dunn	James W & w	834	61	1854	1856-08-27	321	CC 19	Hathorn, Dennis Collins
0040S	0040W	R	Dunn	Patrick	108	58	1853	1856-03-25	638	CC 12	Murphy, Daniel
0390S	0010E	R	Dunn	Patrick	108	56	1856	1856-11-22	160	CC 63	Truax, Sewell
		OC	Dunning	Alexander & w	3061						
		OC	Dunning	Stephen B & w	1062						
		OC	Dupuis	Edward & w	2953						
0070S	0030W	OC	Duran	William	1088	69	1854	1858-01-22	74	CC 23	Raymond, David C.
0070S	0040W	OC	Duran	William	1088	61	1854	1858-01-22	241	CC 23	Raymond, David C.
		OC	Durbin	Casper J	4556						
0070S	0020W	OC	Durbin	Daniel	4282	82	1854	1854-03-30	188	CC 29	Forward, Walter
		OC	Durbin	Isaac	4280						
0060S	0030W	OC	Durbin	John & w	4281	60	1854	1857-06-26	643	CC 27	Logan, William L. & Moores, I.
0060S	0030W	OC	Durbin	John & w	4281	60	1854	1857-06-26	643	CC 27	Moores, Isaac R. & Logan Wm M.
0270S	0040W	R	Durbin	Joseph H	665	50	1856	1858-08-30	320	CC 68	Bowser, Aaron
0270S	0040W	R	Durbin	Joseph H	665	50	1856	1858-08-30	160	CC 68	Bowser, Aaron
		OC	Durbin	see Deerbin	4280						
0020S	0010E	OC	Durham	Albert	1258	44	1853	1859-06-08	635	CC 10	Mitchell, Israel
		OC	Durham	Daniel O & w	5226						
		OC	Durham	John N & w	2346						
0010N	0010W	OC	Dustin	Dudley B	1297	60	1858	1860-07-27	321	CC 84	Thompson, David Preston
0360S	0070W	R	Dutcher	John G	1098	38	1858	1859-02-01	160	CC 85	Truax, Sewell
0220S	0030W	R	Duval	John	1080	42	1857	1863-05-21	156	CC 80	Burnett, Josiah Adolphus
		OC	Duvall	Davis (deceased) Priscilla widow & heirs	3795						
		OC	Duvall	Lewis H & w	3641						
		OC	Duvall	Nicholas	5192						
0080S	0020W	R	Dyer	Aaron	264	56	1853	1857-02-24	0	CC 11	Greer, Jerome Bonenarte
0320S	0150W	R	Dyer	Aaron	264	38	1858	1860-02-15	321	CC 85	Truax, Sewell
0320S	0150W	R	Dyer	George M	265	39	1858	1860-02-15	159	CC 85	Truax, Sewell
		R	Dyer	Jerome heirs	656						

Twn	Rng	Land Office	Claimant Surname	Claimant Given Name	Cert Num	Sur Num	Surv Yr	Approved Dt	Acres	Cont	Surveyor
0060S	0060W	OC	Dyer	Jonathan & w	4093	77	1854	1863-08-01	317	CC 53	Bowman, Elliott Newman
		OC	Dyer	Martha widow & heirs of Alexander M	5263						
		R	Dyer	Moses T & w	479						
		OC	Dykstra	Lubbert J & w	3516						
0060S	0070W	OC	Eades	Abraham	3609	47	1858	1860-07-27	318	CC 84	Thompson, David Preston
0060S	0050W	OC	Eades	John	1065	47	1853	1858-08-30	641	CC 15	Ford, Nathaniel
0060S	0050W	OC	Eades	John	1065	47	1854	1858-08-30	320	CC 24	Ford, Nathaniel
0060S	0050W	OC	Eades	John	1065	47	1854	1858-08-30	320	CC 24	Ford, Nathaniel
0060S	0060W	OC	Eades	Moses & wife (both deceased) heirs	3598	39	1854	1863-08-01	640	CC 53	Bowman, Elliott Newman
		OC	Eades	Silas W	3602						
0050S	0060W	OC	Eades	Solomon & w (both deceased) heirs	3599	38	1854	1861-02-11	256	CC 53	Bowman, Elliott Newman
0060S	0060W	OC	Eades	Solomon & w (both deceased) heirs	3599	66	1854	1861-02-11	382	CC 53	Bowman, Elliott Newman
0050S	0060W	OC	Eades	Solomon & w (both deceased) heirs	3599	38	1860	1861-02-11	317	SI	Davis, Lorenzo A.
0060S	0060W	OC	Eades	William L C	3603	38	1854	1863-08-01	330	CC 53	Bowman, Elliott Newman
0060S	0060W	OC	Eads	Henry W	3299	75	1854	1863-08-01	292	CC 53	Bowman, Elliott Newman
		OC	Eagon	Joseph P & w	3575						
0100S	0030W	OC	Earl	John & w	796	41	1853	1861-08-01	495	CC 8	Gordon, Harvey T.
0110S	0030W	OC	Earl	John & w	796	60	1853	1861-08-01	134	CC 8	Gordon, Harvey T.
0100S	0020W	OC	Earl	Joseph & w	2946	50	1853	1857-01-27	22	CC 8	Gordon, Harvey T.
0110S	0020W	OC	Earl	Joseph & w	2946	39	1853	1857-01-27	297	CC 8	Gordon, Harvey T.
0110S	0040W	OC	Earl	Perry G	910	73	1854	1856-09-16	239	CC 30	Hathorn, Dennis Collins
0110S	0050W	OC	Earl	Perry G	910	68	1854	1856-09-16	83	CC 30	Hathorn, Dennis Collins
		OC	Earl	Robert (orphan)	4807						
0110S	0050W	OC	Earl	Simeon D	909	67	1854	1856-09-16	282	CC 30	Hathorn, Dennis Collins
0120S	0050W	OC	Earl	Simeon D	909	75	1854	1856-09-16	40	CC 30	Hathorn, Dennis Collins
0100S	0020W	OC	Earl	William & w	4812	42	1853	1857-01-27	608	CC 8	Gordon, Harvey T.
		OC	Earnest	William B	1935						
		R	Earnest	Willis B	1987						
		OC	East	Hardman E W & w	3255						
0060S	0050W	OC	East	John W & w	2270	57	1853	1858-08-30	640	CC 15	Ford, Nathaniel
		OC	Eastabrook	Bradbury & w	2700						
0050S	0010W	OC	Eastham	William F & w	4440	63	1859	1863-05-21	639	CC 98	Snowden, Samuel D.
		R	Easton	John	886						
		R	Eaton	Alexander & w	1121						
0190S	0020W	R	Eaton	William G & w	1085	62	1855	1859-05-23	327	CC 58	Haft, Ebenezer E.
0270S	0060W	R	Eaton	William M	817	42	1854	1859-08-26	160	CC 28	Flint, Addison Richardson
		OC	Ebbert	George W & Fanny	37						
0170S	0020W	R	Ebbert	James A grantee of Beni B Powers	2131	64	1856	1860-02-02	18	CC 66	Dick, Jeremiah M.
0170S	0030W	R	Ebbert	James A grantee of Beni B Powers	2131	81	1856	1860-02-02	141	CC 66	Dick, Jeremiah M.
		OC	Eberbard	Barnard G	2062						
		R	Eberlein	John M	215						
0080N	0100W	OC	Eberman	Niman/Ninian A & w	5262	47	1856	1858-08-30	643	62	Trutch, John
0170S	0030W	R	Ebert	James A (Jr)	1644	74	1854	1857-09-24	161	CC 25	Welsh, John P.
		R	Eby	David	1709						
0160S	0050W	OC	Eccleston	Harry & w	865	46	1855	1857-09-30	320	CC 57	Welsh, John P.
0170S	0040W	OC	Eddins	John P & w	2701	53	1854	1857-03-06	324	CC 36	Patterson, Andrew W.



Tw	Rng	Land Office	Claimant Surname	Claimant Given Name	Cert Num	Sur Num	Surv Yr	Approved Dt	Acres	Cont	Surveyor
		OC	<b>Eddy</b>	<b>Hiram &amp; wife Amanda</b>	<b>4241</b>						
0110S	0060W	OC	Edelman	James & w	2362	56	1855	1856-09-16	160	CC 48	Hathorn, Dennis Collins
		R	<b>Edelman</b>	<b>Leonard W</b>	<b>1455</b>						
0090S	0020W	OC	Edgar	Moses & Susan	8						
		OC	Edger	William & w	1035	44	1853	1857-08-28	640	CC 11	Greer, Jerome Bonedarte
		R	<b>Edleman</b>	<b>Lewis G</b>	<b>1572</b>						
0120S	0040W	OC	Edmunson	Euphania widow & heirs of Jno H Edmunson	4620	58	1854	1859-03-20	642	CC 41	Averill, Henry James Cropsy
0120S	0040W	OC	Edmunson	Euphania widow & heirs of Jno H Edmunson	4620	58	1854		642	CC 41	Averill, Henry James Cropsy
0070S	0010W	OC	Edmunson	Rufus C & Nancy	264	87	1853	1857-02-24	0	CC 11	Greer, Jerome Bonedarte
0070S	0010W	OC	Edmunson	Rufus C & Nancy	264	45	1853	1857-02-24	0	CC 11	Greer, Jerome Bonedarte
0070S	0020W	OC	Edmunson	Rufus C & Nancy	264	87	1853	1857-02-24	0	CC 11	Greer, Jerome Bonedarte
0080S	0010W	OC	Edmunson	Rufus C & Nancy	264	62	1853	1857-02-24	0	CC 11	Greer, Jerome Bonedarte
		OC	<b>Edson</b>	<b>Elbridge G &amp; Mary</b>	<b>108</b>						
0060S	0060W	OC	Edwards	James	3578	83	1854	1863-08-01	98	CC 53	Bowman, Elliott Newman
0070S	0060W	OC	Edwards	James	3578	38	1854	1863-08-01	62	CC 53	Bowman, Elliott Newman
0140S	0080W	R	Edwards	James & w	1394	41	1856	1857-04-21	321	63	Hathorn, Dennis Collins
		OC	<b>Edwards</b>	<b>John &amp; w</b>	<b>4976</b>						
0090S	0070W	OC	Edwards	Joseph & w	4922	37	1856	1859-02-20	81	CC 56	Hutchinson, Thomas Hanna
		OC	<b>Edwards</b>	<b>Joseph S</b>	<b>4737</b>						
0170S	0020W	OC	Edwards	Thomas D	1606	55	1856	1861-04-13	206	CC 66	Dick, Jeremiah M.
0180S	0020W	OC	Edwards	Thomas D	1606	49	1856	1861-04-13	103	CC 66	Dick, Jeremiah M.
		OC	<b>Edwards</b>	<b>William &amp; w</b>	<b>4262</b>						
		OC	<b>Eells</b>	<b>Cushing &amp; w</b>	<b>3303</b>						
		OC	<b>Egan</b>	<b>John H &amp; w</b>	<b>2993</b>						
		OC	<b>Egan</b>	<b>Patrick &amp; w</b>	<b>5914</b>						
		OC	<b>Eilers</b>	<b>George H</b>	<b>2030</b>						
		OC	<b>Eisenhardt</b>	<b>Lawrence &amp; Mary</b>	<b>321</b>						
		OC	<b>Eisenhart</b>	<b>Ann George Christopher &amp; w</b>	<b>2497</b>						
0070S	0030W	OC	Ekin	Richard H & w	4180	73	1854		108	CC 27	Logan, William L. & Moores. I.
0070S	0030W	OC	Ekin	Richard H & w	4180	73	1854		108	CC 27	Moores, Isaac R. & Logan Wm M.
0070S	0040W	OC	Ekin	Richard H & w	4180	51	1854		66	CC 27	Logan, William L. & Moores. I.
0070S	0040W	OC	Ekin	Richard H & w	4180	51	1854		66	CC 27	Moores, Isaac R. & Logan Wm M.
0080S	0030W	OC	Ekin	Richard H & w	4180	45	1854		323	CC 27	Logan, William L. & Moores. I.
0080S	0030W	OC	Ekin	Richard H & w	4180	45	1854		323	CC 27	Moores, Isaac R. & Logan Wm M.
0080S	0040W	OC	Ekin	Richard H & w	4180	65	1854		144	CC 27	Logan, William L. & Moores. I.
0080S	0040W	OC	Ekin	Richard H & w	4180	65	1854		144	CC 27	Moores, Isaac R. & Logan Wm M.
0030S	0040W	OC	Elder	Alfred R & w	3476	68	1853	1859-08-25	546	CC 12	Murphy, Daniel
0080N	0100W	OC	Elder	Joshua	3848	50	1859		319	CC 96	Burch, Samuel T. & Ford. Nathaniel
0080N	0100W	OC	Elder	Joshua	3848	50	1859		319	CC 96	Ford, Nathaniel & Burch, Samuel T.
0130S	0030W	OC	Elder	Robert M & heirs of deceased wife	872	51	1854	1857-06-26	641	CC 27	Logan, William L. & Moores. I.
0130S	0030W	OC	Elder	Robert M & heirs of deceased wife	872	51	1854	1857-06-26	641	CC 27	Moores, Isaac R. & Logan Wm M.



Tw	Rng	Land Office	Claimant Surname	Claimant Given Name	Cert Num	Sur Num	Surv Yr	Approved Dt	Acres	Cont	Surveyor
0380S	0010W	R	Eldridge	Henry H	5	70	1856	1856-11-22	155	CC 63	Truax, Sewell
0060S	0060W	OC	Eldridge	John	3614	47	1854	1863-08-01	163	CC 53	Bowman, Elliott Newman
		OC	Elgin	Goerge W & w	4146						
		OC	Elkins	James	716						
0090S	0050W	OC	Elkins	James E & w	4017	44	1854	1858-08-30	640	CC 40	Stump, David
0110S	0010E	OC	Elkins	Joseph	4664	43	1860	1860-05-30	160	CC 104	Averill, Henry James Crons
		OC	Elkins	Luther & w	3965						
0010S	0010W	OC	Ellerson	David & w	4011	39	1853	1859-06-08	159	CC 10	Mitchell, Israel
0010S	0020W	OC	Ellerson	David & w	4011	59	1853	1859-06-08	483	CC 10	Mitchell, Israel
		R	Eliff	Hardy & w	825						
0070S	0020W	R	Eliff	Thomas	47	43	1852		0	CC 1	Latchaw, Joseph
0070S	0020W	R	Eliff	Thomas	47	43	1852		0	CC 1	Latchaw, Joseph
0180S	0020W	R	Elliott	Elijah P & w	2083	60	1855	1859-05-23	268	CC 58	Haft, Ebenezer E.
0190S	0020W	R	Elliott	Elijah P & w	2083	40	1855	1859-05-23	51	CC 58	Haft, Ebenezer E.
0010S	0020E	OC	Elliott	Francis N & w	3954	56	1855	1857-09-01	640	CC 60	Fisher, Ezra Timothy Taft
		OC	Elliott	George W	214						
		R	Elliott	Israel	1047						
		OC	Elliott	Jacob Hiram & w	2835						
0100S	0010W	OC	Elliott	James M & Celia Ann	585	46	1854		46	CC 50	Haft, Ebenezer E.
0110S	0010W	OC	Elliott	James M & Celia Ann	585	40	1854		594	CC 50	Haft, Ebenezer E.
0100S	0010W	OC	Elliott	James M & Celia Ann	585	46	1857	1858-01-22	160	CC 76	Thompson, David Preston
		OC	Elliott	Lydia D (widow) & heirs of John Elliott	213						
0070S	0020W	R	Elliott	William	44	50	1852		51	CC 1	Latchaw, Joseph
0070S	0020W	R	Elliott	William	44	50	1852		0	CC 1	Latchaw, Joseph
0070S	0030W	R	Elliott	William	44	56	1852		260	CC 1	Latchaw, Joseph
		OC	Elliott	William	1429						
0110S	0040W	OC	Elliott	William H	3654	52	1853	1856-08-27	185	CC 19	Hathorn, Dennis Collins
0110S	0050W	OC	Elliott	William H	3654	40	1853	1856-08-27	137	CC 19	Hathorn, Dennis Collins
0140S	0080W	R	Ellis	A E	1483	39	1856	1857-04-21	160	63	Hathorn, Dennis Collins
0140S	0080W	R	Ellis	E T	1492	38	1856	1857-04-21	159	63	Hathorn, Dennis Collins
0160S	0050W	OC	Ellmaker	Enos & Elizabeth	663	48	1855	1857-09-30	321	CC 57	Welsh, John P.
		OC	Ellsworth	Stukely	2644						
		OC	Elmer	George W & w	1777						
0180S	0030W	R	Elston	William E & w	2032	37	1854	1857-09-24	320	CC 25	Welsh, John P.
		R	Ely	Philologus & w	1362						
		R	Embree	Allen	1934						
0070S	0050W	OC	Embree	Carry D & w	4638	56	1853	1858-08-30	642	CC 15	Ford, Nathaniel
		R	Embree	Elvin & w	1128						
0380S	0020W	R	Eme	Claude	379	47	1855	1856-11-22	323	CC 63	Truax, Sewell
0010S	0030W	OC	Emerick	Christian (dec'd)	4723	48	1853	1859-06-08	320	CC 10	Mitchell, Israel
				heirs							
0010S	0030W	OC	Emerick	Solomon & w	875	46	1853	1859-06-08	640	CC 10	Mitchell, Israel
0190S	0030W	R	Emerick/E	George J & Sophia	2067	70	1855	1859-05-23	320	CC 58	Haft, Ebenezer E.
			mrck	A Emerick wife							
		OC	Emerson	Thomas I & w	2707						
		OC	Emerv	James	3401						
		OC	Emmens	Johannas	2478						
		OC	Emmett	Daniel W	1637						
0110S	0040W	R	Emmitt	John	176	51	1853	1856-08-27	110	CC 19	Hathorn, Dennis Collins
0110S	0050W	R	Emmitt	John	176	46	1853	1856-08-27	530	CC 19	Hathorn, Dennis Collins
0250S	0060W	R	Emmitt	John	176	39	1854	1859-08-26	169	CC 28	Flint, Addison Richardson
0260S	0060W	R	Emmitt	John	176	38	1854	1859-08-26	155	CC 28	Flint, Addison Richardson
0050S	0010W	OC	Engle	Joseph & w	2561	62	1854	1856-08-11	181	CC 44	Snowden, Samuel D.

Tw	Rng	Land Office	Claimant Surname	Claimant Given Name	Cert Num	Sur Num	Surv Yr	Approved Dt	Acres	Cont	Surveyor
0050S	0020W	OC	Engle	Joseph & w	2561	103	1854	1856-08-11	66	CC 44	Snowden, Samuel D.
0050S	0020E	OC OC	Engle English	William Benjamin F & Perlina	1128 75	44	1854	1857-05-06	645	CC 20	Cartee, La Fayette
0070S	0030W	OC	English	Hiram (deceased) widow & heirs	3248	82	1859	1863-04-21	323	CC 98	Snowden, Samuel D.
0070S	0040W	OC	English	Hiram (deceased) widow & heirs	3248	64	1859	1863-05-21	320	CC 98	Snowden, Samuel D.
0070S	0010W	OC	English	Levin N & heirs of Marv	325	57	1853	1857-08-28	84	CC 11	Greer, Jerome Bonenarte
0070S	0020W	OC	English	Levin N & heirs of Marv	325	67	1853	1857-08-28	560	CC 11	Greer, Jerome Bonenarte
		OC OC OC OC R	English Ennes Ennes Ennis Enos	Levin N (Jr) & w Allen & w Kilven Anderson & w Joab (deceased) heirs	3733 4632 3969 3123 465						
		OC R	Ennsley	John & w Joseph & w	3952 795						
0220S	0060W	R	Ennsley	Solomon	275	44	1856	1858-03-02	318	CC 71	Hathorn, Dennis Collins
		OC	Enyart	M D Layfayette & w Peter S	4356 4360						
0070S	0010W	OC	Eoff	George & Nancy	309	46	1853	1857-02-24	519	CC 11	Greer, Jerome Bonenarte
0070S	0020W	OC	Eoff	George & Nancy	309	90	1853	1857-02-24	120	CC 11	Greer, Jerome Bonenarte
0070S	0020W	OC	Eoff	John L	1964	65	1853	1857-08-28	638	CC 11	Greer, Jerome Bonenarte
		OC OC R OC	Epperly Epperly Erwin Eslick	Albert John & w Samuel H Samuel & w	4198 710 2084 4008						
0190S	0010W	R	Estep	James & w	1173	42	1855	1859-05-23	319	CC 58	Haft, Ebenezer E.
0030S	0030W	R	Estes	Elijah T	101	62	1853	1859-08-25	518	CC 12	Murphy, Daniel
0030S	0040W	R	Estes	Elijah T	101	75	1853	1859-08-25	30	CC 12	Murphy, Daniel
0040S	0030W	R	Estes	Elijah T	101	37	1853	1859-08-25	80	CC 12	Murphy, Daniel
0040S	0040W	R	Estes	Elijah T	101	41	1853	1859-08-25	8	CC 12	Murphy, Daniel
0210S	0050W	R	Estes	Elijah T	101	37	1856	1858-03-02	640	CC 71	Hathorn, Dennis Collins
		OC OC	Estes	Harden W & w John & w	4587 5082						
0150S	0040W	OC	Estes	John J & Frances	683	56	1854	1859-06-02	249	CC 34	Haft, Ebenezer E.
0150S	0050W	OC	Estes	John J & Frances	683	40	1854	1859-06-02	71	CC 34	Haft, Ebenezer E.
		OC R R R	Eubanks Evans Evans Evans	Thomas J see Eubanks Berry & w David Edward	2852 x 1767 611 2080						
0160S	0040W	R	Evans	George W & w	1816	46	1854	1857-02-26	641	CC 36	Patterson, Andrew W.
0260S	0060W	R	Evans	Henry (deceased) heirs	1024	43	1854	1859-08-26	645	CC 28	Flint, Addison Richardson
		OC	Evans	Henry W & w	4512						
0010N	0020W	OC R OC	Evans	Isaac M & w James M Jeremiah & w	4300 1610 2785	62	1854	1858-08-30	621	CC 38	Ford, Reuben E.
0070S	0030W	R	Evans	Napoleon B	27	39	1852		640	CC 1	Latchaw, Joseph
0370S	0010W	R	Evans	Napoleon B	27	44	1855	1856-11-22	640	CC 63	Truax, Sewell
0390S	0020E	R	Evans	Richard	318	44	1856	1856-11-22	160	CC 63	Truax, Sewell
		R	Evans	Richard	1347						
0010N	0030W	R	Evans	Samuel D & w	62	48	1852		0		<b>DUPLICATE</b>
0010N	0030W	R	Evans	Samuel D & w	62	48	1852		632	CC 3	Mitchell, Israel
		OC R OC	Evans	Thomas J & w Thomas R William & w	4478 904 3740						
0030S	0020W	OC	Everest	Richard & w	3971	52	1854	1859-02-20	640	CC 16	Short, Robert Valentine
		OC	Eversole	William & w	2240						

Tw	Rng	Land Office	Claimant Surname	Claimant Given Name	Cert Num	Sur Num	Surv Yr	Approved Dt	Acres	Cont	Surveyor
0080S	0060W	OC	Everson	William R	1548						
		OC	Eversz	Emile W	4765	57	1856	1859-02-20	160	CC 56	Hutchinson, Thomas Hanna
		R	Every	George & w	1881						
		OC	Ewing	Felle T/Francis M T & Deborah E	538						
0070S	0020W	OC	Evre	Thomas T	2459	73	1853	1861-08-17	320	CC 7	Latchaw, Joseph
0040S	0010W	OC	Fackler	St Michael	1518	43	1859	1863-05-21	329	CC 98	Snowden, Samuel D.
0120S	0030W	OC	Fagan	John	3746	44	1854	1859-03-20	160	CC 41	Averill, Henry James Crons
0120S	0030W	OC	Fagan	John	3746	44	1854		160	CC 41	Averill, Henry James Crons
0030S	0020E	OC	Fair	Isaac	1304	52	1854	1857-05-06	641	CC 20	Cartee, La Favette
0370S	0020W	R	Fairchild	Hyman	562	65	1855	1856-11-22	160	CC 63	Truax, Sewell
		OC	Fairchild	Joel & w	3936						
		OC	Fanning	Elias E & w	2380						
		OC	Fanning	Levi	1683						
		OC	Fanno	Augustus & Rebecca G	12						
0080S	0060W	OC	Farland	James & wife Mary	4245	44	1856	1859-02-20	280	CC 56	Hutchinson, Thomas Hanna
		R	Farley	Michael	1367						
		OC	Farley	Robert & w	2365						
0100S	0030W	OC	Farlow	Christian	786	54	1853	1861-08-01	315	CC 8	Gordon, Harvey T.
0100S	0030W	OC	Farlow	Hiram & Lucinda E	781	56	1853	1861-08-01	134	CC 8	Gordon, Harvey T.
0100S	0040W	OC	Farlow	Hiram & Lucinda E	781	41	1853	1861-08-01	104	CC 8	Gordon, Harvey T.
0190S	0030W	R	Farlow	John M	2037	66	1855	1859-05-23	244	CC 58	Haft, Ebenezer E.
0200S	0030W	R	Farlow	John M	2037	39	1855	1859-05-23	75	CC 58	Haft, Ebenezer E.
0190S	0030W	R	Farlow	John M	2037	66	1859	1861-04-13	0	CC 94	Haft, Ebenezer E.
0100S	0030W	OC	Farlow	Sarah	784	59	1853	1861-08-01	317	CC 8	Gordon, Harvey T.
0080S	0010W	R	Farmer	James	545	58	1853	1857-02-24	640	CC 11	Greer, Jerome Bonedarte
0220S	0060W	R	Farmer	James	545	40	1856	1858-03-02	321	CC 71	Hathorn, Dennis Collins
		OC	Farrans	John & w	3194						
		OC	Farrens	Samuel P	3840						
		R	Farrington	Keeler	338						
0160S	0050W	OC	Farris	Thomas & w	860	40	1855	1857-09-30	320	CC 57	Welsh, John P.
0060S	0010E	OC	Farrow	Stephen F & w	4340	44	1855	1859-05-23	645	CC 61	Pownall, J. Addison
0130S	0030W	OC	Farwell	Richard & Hester Ann	616	46	1854	1857-06-26	322	CC 27	Logan, William L. & Moores, I.
0130S	0030W	OC	Farwell	Richard & Hester Ann	616	46	1854	1857-06-26	322	CC 27	Moores, Isaac R. & Logan Wm M.
0070S	0020W	R	Fate	David & w	46	44	1852		0	CC 1	Latchaw, Joseph
0080S	0020W	R	Fate	David & w	46	49	1852		0	CC 1	Latchaw, Joseph
0080S	0020W	R	Fate	David & w	46	49	1853		0	CC 2	Greer, Jerome Bonedarte
0190S	0010W	R	Fathergill	John (deceased) heirs	941	56	1856	1859-05-26	159	CC 69	Haft, Ebenezer E.
0050S	0060W	OC	Faulconer	Absalon B & w	2564	43	1855		640	CC 59	Kennedy, Luther D.
0050S	0060W	OC	Faulconer	Absalon B & w	2564	43	1860	1861-02-11	641	SI	Davis, Lorenzo A.
0050S	0060W	OC	Faulconer	Marcellus	4920	62	1855		321	CC 59	Kennedy, Luther D.
0050S	0060W	OC	Faulconer	Marcellus	4920	62	1860	1861-02-11	322	SI	Davis, Lorenzo A.
		OC	Faulconer	Thomas U	2824						
0120S	0030W	OC	Faulkner	Thomas J	2079	58	1854	1859-03-20	322	CC 41	Averill, Henry James Crons
0120S	0030W	OC	Faulkner	Thomas J	2079	58	1854		322	CC 41	Averill, Henry James Crons
0060S	0050W	OC	Fawk	James	1854	59	1853	1858-08-30	121	CC 15	Ford, Nathaniel
0070S	0050W	OC	Fawk	James	1854	58	1853	1858-08-30	199	CC 15	Ford, Nathaniel
0010N	0040W	OC	Fearnside	George W & w	3307	49	1856	1857-09-01	325	CC 70	Fisher, Ezra Timothy Taft
		R	Feeley	Dennis M	440						
0180S	0050W	R	Feldivert	Nicholas	1339	55	1859	1860-02-02	161	CC 94	Haft, Ebenezer E.
0190S	0020W	R	Felger	Jacob S	906	53	1855	1859-05-23	159	CC 58	Haft, Ebenezer E.
		OC	Fellows	Hiram & w	4906						
0050S	0070W	OC	Fendall	Charles E & w	2817	39	1855		628	CC 59	Kennedy, Luther D.
0050S	0070W	OC	Fendall	Charles E & w	2817	39	1860	1861-02-11	629	SI	Davis, Lorenzo A.
0100S	0030W	OC	Fenn	John & Elizabeth	782	69	1853	1861-08-01	617	CC 8	Gordon, Harvey T.

Tw	Rng	Land Office	Claimant Surname	Claimant Given Name	Cert Num	Sur Num	Surv Yr	Approved Dt	Acres	Cont	Surveyor
			OC Feoman	Isaac R	2080						
			R Ferguson	John B & w	1340						
			R Ferguson	Alexander	1156						
			OC Ferguson	Eli & w	3057						
0160S	0030W	R	Ferguson	Mounteville	1781	57	1854	1857-09-24	319	CC 25	Welsh, John P.
0160S	0030W	R	Ferguson	Nancy widow	1331	43	1854	1857-09-24	320	CC 25	Welsh, John P.
		R	Ferguson	William F & w	590						
		OC	Ferrell	George W & Susan	527						
			OC Ferris	Amos	371						
			OC Ferry	Charles & w	3464						
0010N	0030E	OC	Fezett	Charles & w	3860	47	1857	1858-08-30	638	CC 79	Fisher, Ezra Timothy Taft
			OC Fickle	Abner & w	3528						
		R	Fidler	George & w	684						
		OC	Field	Josiah	533						
		OC	Field	Philemon S & wife Emily	4232						
0090S	0020W	OC	Field	Samuel & w	1031	40	1853	1857-08-28	641	CC 11	Greer, Jerome Bonenarte
0140S	0010W	R	Field	William	1620	47	1854	1858-02-22	161	CC 39	Moody, Zenas Ferry
0030S	0010E	OC	Fields	Ambrose & Ann	737	52	1856	1859-08-26	541	CC37	Short, Robert Valentine
0030S	0010E	OC	Fields	Ambrose & Ann	737	52	1856	1859-08-26	552	CC37	Short, Robert Valentine
0030S	0010E	OC	Fields	Ambrose & Ann	737	52	1871	1872-05-22	547	SI	Short, Robert Valentine
0140S	0010W	OC	Fields	Harvey	2585	48	1860	1860-05-30	160	CC 104	Averill, Henry James Crons
0140S	0020W	OC	Fields	Hugh	591	62	1854	1857-06-26	320	CC 27	Logan, William L. & Moores. I.
0140S	0020W	OC	Fields	Hugh	591	62	1854	1857-06-26	320	CC 27	Moores, Isaac R. & Logan Wm M.
		OC	Fields	John	2576						
0020S	0010E	OC	Fields	Joseph A	624	67	1855	1857-09-01	194	CC 60	Fisher, Ezra Timothy Taft
0030S	0010E	OC	Fields	Joseph A	624	51	1855	1857-09-01	130	CC 60	Fisher, Ezra Timothy Taft
		OC	Fields	Levi	2573						
		OC	Fields	Nelson A & Lucy J see Sebastian, Lucy J	4397						
		OC	Fields	Thomas & Rebecca	77						
		R	Fields	William & w	1443						
0050S	0030W	OC	Fiester	Daniel	1503	70	1854	1856-08-11	357	CC 44	Snowden, Samuel D.
0050S	0020W	OC	Fiester	Daniel	1503	73	1855	1856-08-11	23	CC 44	Snowden, Samuel D.
0030S	0040W	R	Finch	George	202	62	1853	1859-08-25	641	CC 12	Murphy, Daniel
0270S	0050W	R	Finch	George	202	42	1854	1859-08-26	320	CC 28	Flint, Addison Richardson
		OC	Finch	John (deceased) heirs	881						
		OC	Findley	David	1554						
0140S	0020W	OC	Findley	John & Nancy	593	61	1854	1857-06-26	640	CC 27	Logan, William L. & Moores. I.
0140S	0020W	OC	Findley	John & Nancy	593	61	1854	1857-06-26	640	CC 27	Moores, Isaac R. & Logan Wm M.
0140S	0010W	OC	Findley	Richard C & Polly Ann	599	37	1854	1857-06-26	191	CC 27	Logan, William L. & Moores. I.
0140S	0010W	OC	Findley	Richard C & Polly Ann	599	37	1854	1857-06-26	191	CC 27	Moores, Isaac R. & Logan Wm M.
0140S	0020W	OC	Findley	Richard C & Polly Ann	599	54	1854	1857-06-26	452	CC 27	Logan, William L. & Moores. I.
0140S	0020W	OC	Findley	Richard C & Polly Ann	599	54	1854	1857-06-26	452	CC 27	Moores, Isaac R. & Logan Wm M.
0140S	0020W	OC	Findley	William R & Margaret E	597	45	1854	1857-06-26	317	CC 27	Logan, William L. & Moores. I.
0140S	0020W	OC	Findley	William R & Margaret E	597	45	1854	1857-06-26	317	CC 27	Moores, Isaac R. & Logan Wm M.

Twn	Rng	Land Office	Claimant Surname	Claimant Given Name	Cert Num	Sur Num	Surv Yr	Approved Dt	Acres	Cont	Surveyor
0080S	0010W	OC	Fine	Thomas L & Amelia J	546	59	1853	1857-02-24	323	CC 11	Greer, Jerome Bonenarte
		OC	Fimlavson	James & w	4979						
		OC	Fired	see Field	4232						
		OC	Fish	Albert H & Hannah A	140						
0030S	0010E	OC	Fish	Walter & w	893	45	1854	1860-02-15	641	CC 35	Pownall, J. Addison
		OC	Fisher	Ezra & heirs of Lucy Fisher	497						
0190S	0010W	R	Fisher	Frederick & w	2038	53	1855	1859-05-23	195	CC 58	Haft, Ebenezer E.
0190S	0020W	R	Fisher	Frederick & w	2038	65	1855	1859-05-23	123	CC 58	Haft, Ebenezer E.
		R	Fisher	George C	1217						
		R	Fisher	Henry	789						
0180S	0020W	R	Fisher	James R & w	1986	43	1855	1859-05-23	63	CC 58	Haft, Ebenezer E.
0190S	0020W	R	Fisher	James R & w	1986	39	1855	1859-05-23	258	CC 58	Haft, Ebenezer E.
		R	Fisher	John	489						
0010S	0030E	OC	Fisher	John S	1282	38	1859	1860-08-22	117	CC 101	Fisher, Ezra Timothy Taft
0020S	0030E	OC	Fisher	John S	1282	59	1859	1860-08-22	203	CC 101	Fisher, Ezra Timothy Taft
		OC	Fisher	Stephen	1790						
0190S	0010W	R	Fisher	Wilson H	2047	38	1855	1859-05-23	323	CC 58	Haft, Ebenezer E.
0170S	0050W	R	Fisk	James E	1724	59	1859	1861-04-13	160	CC 94	Haft, Ebenezer E.
0080S	0040W	OC	Fisk	Jordan M heirs	281	50	1854	1854-08-01	161	CC 17	Vanderpool, Medders
		OC	Fisk	Leonard	4090						
		R	Fisk	William A & w	1256						
		R	Fisk	William M	1211						
		R	Fiske	Eugene R & w	1997						
0380S	0010E	R	Fiske	Nathan W & w	1023	42	1856	1856-11-22	320	CC 63	Truax, Sewell
		OC	Fitch	Thomas	1506						
0050S	0010W	OC	FitzGerald	Thomas (deceased)	1725	54	1854	1856-08-11	644	CC 44	Snowden, Samuel D.
0090S	0010E	OC	Fitzgerrell	Alfred & w	4798	57	1856	1857-08-27	321	CC 67	Welsh, John P.
0030S	0020W	OC	Fitzgibbons	Thomas	2053	45	1854	1859-02-20	242	CC 16	Short, Robert Valentine
0030S	0030W	OC	Fitzgibbons	Thomas	2053	64	1854	1859-02-20	83	CC 16	Short, Robert Valentine
0260S	0060W	R	Fitzhugh	Solomon	1042	40	1854	1859-08-26	640	CC 28	Richardson Flint, Addison
0080S	0050W	OC	FitzMorris	Michael see Morris, Michael Fitz	4821	76	1858	1859-06-01	322	CC 83	Hathorn, Dennis Collins
		OC	Fitzpatrick	John & w	351						
		OC	Flack	George T	4902						
0080S	0010E	OC	Flanary	Thomas Y & w	3584	47	1850	1860-07-27	322	CC 84	Thompson, David Preston
		OC	Flanary	William E & w	3380						
		OC	Flanery	Elijah & w	3139						
0260S	0130W	R	Flanigan	James	615	40	1858	1859-05-23	160	CC 85	Truax, Sewell
		OC	Fleener	James & Susan	696						
		OC	Fleener	Samuel & Eveline	746						
		OC	Fleener	Simon P C & Sarah B	447						
		OC	Flechner	Jacob	460						
		OC	Fleming	Henry H	1904						
0010N	0020E	OC	Flemming	Jesse	1004	46	1854	1860-02-15	102	CC 35	Pownall, J. Addison
0010N	0030E	OC	Flemming	Jesse	1004	37	1854	1860-02-15	213	CC 35	Pownall, J. Addison
0010N	0010W	OC	Fleppin	James A & w	4158	55	1858	1860-07-27	320	CC 84	Thompson, David Preston
0040S	0030W	OC	Fletcher	Francis	1987	46	1853	1859-08-25	339	CC 13	Henry, Anson Gordon
0040S	0040W	OC	Fletcher	Francis	1987	60	1853	1859-08-25	193	CC 13	Henry, Anson Gordon
		OC	Fletcher	Wellington	515						
0020S	0030W	OC	Flett	John & heirs of Charlotte	129	40	1853	1859-08-25	196	CC 13	Henry, Anson Gordon
0020S	0040W	OC	Flett	John & heirs of Charlotte	129	41	1853	1859-08-25	439	CC 13	Henry, Anson Gordon
0040S	0030W	R	Flint	Addison R	163	43	1853	1859-08-25	584	CC 13	Henry, Anson Gordon

Tw	Rng	Land Office	Claimant Surname	Claimant Given Name	Cert Num	Sur Num	Surv Yr	Approved Dt	Acres	Cont	Surveyor
0300S	0060W	R	Flint	Isaac A	238	45	1857	1858-05-31	321	CC 81	Thompson, David Preston
		R	Florence	Albert B & w	1395						
		OC	Florey	Frederick	4114						
0270S	0070W	R	Flournoy	Hoy B & w	717	52	1857	1863-05-21	641	CC 80	Burnett, Josiah Adolphus
0270S	0070W	R	Flournoy	Jones	858	50	1857	1863-05-21	162	CC 80	Burnett, Josiah Adolphus
0270S	0070W	R	Flournoy	Rowland	842	54	1857	1863-05-21	319	CC 80	Burnett, Josiah Adolphus
		OC	Flowers	Samuel B & w	4293						
0130S	0040W	OC	Fogle	George	806	75	1854	1856-08-27	18	CC 19	Hathorn, Dennis Collins
0130S	0050W	OC	Fogle	George	806	46	1854	1856-08-27	142	CC 19	Hathorn, Dennis Collins
0260S	0070W	R	Foisy	Augustine	534	48	1857	1863-05-21	66	CC 80	Burnett, Josiah Adolphus
0050S	0020W	OC	Foisy	Medard G	2271	104	1859	1860-08-27	159	CC 91	Thompson, David Preston
0030S	0010E	R	Foley	Abram N & w	894	57	1854	1860-02-15	264	CC 35	Pownall, J. Addison
0040S	0010E	R	Foley	Abram N & w	894	48	1854	1860-02-15	56	CC 35	Pownall, J. Addison
0250S	0130W	R	Foley	Abram N & w	894	38	1858	1859-05-23	322	CC 85	Truax, Sewell
0250S	0130W	R	Foley	Euphrates J & w	973	40	1858	1859-05-23	317	CC 85	Truax, Sewell
		OC	Follis	Allen H & w	5061						
0030S	0040E	OC	Folsom	Moses E	4299	55	1856	1857-09-01	133	CC 70	Fisher, Ezra Timothy Taft
0040S	0040E	OC	Folsom	Moses E	4299	49	1856	1857-09-01	30	CC 70	Fisher, Ezra Timothy Taft
0010N	0010E	OC	Force	George W	1324	37	1853	1857-05-11	554	CC 9	Cartee, La Fayette
0020N	0010E	OC	Force	George W	1324	39	1854	1860-02-15	71	CC 35	Pownall, J. Addison
		OC	Force	James & w	3318						
0070S	0030W	OC	Force	John	1104	68	1854	1858-01-22	642	CC 23	Raymond, David C.
		OC	Forcier	Louis & Margaret see Arquette, Margaret	5278						
		OC	Ford	Daniel	276						
0040S	0040W	OC	Ford	Ephraim & w	960	73	1854		645	CC 22	Smith, Alleck C.
		R	Ford	James D	1705						
		R	Ford	James K	487						
		OC	Ford	John & Beeda	54						
		OC	Ford	Nathaniel &	85						
		OC	Ford	Lucinda	53						
		OC	Ford	Nimrod	53						
		OC	Ford	Nineveh & w	4492						
		OC	Ford	Sarah formerly Sarah Whitten widow & heirs of Richard F Whitten	4606						
		OC	Ford	William	4225						
0390S	0010E	R	Foredyce	Asa G	74	43	1856	1856-11-22	320	CC 63	Truax, Sewell
0020S	0030E	OC	Foredyce	William H & w	5116	57	1859	1860-08-22	71	CC 101	Fisher, Ezra Timothy Taft
0030S	0030E	OC	Foredyce	William H & w	5116	64	1859	1860-08-22	572	CC 101	Fisher, Ezra Timothy Taft
0070S	0040W	OC	Foreman	Jacob	2664	37	1853	1858-08-30	320	CC 15	Ford, Nathaniel
0070S	0040W	OC	Foreman	Jacob	2664	37	1853	1858-08-30	320	CC 15	Ford, Nathaniel
		OC	Foren	William	1364						
		OC	Forgey	Elias	1941						
		OC	Forgey	James	1940						
		OC	Forgey	John & w	4384						
0150S	0040W	OC	Forgev	William A	816	44	1854	1859-06-02	630	CC 34	Haft, Ebenezer E.
0050S	0030W	OC	Forrest	John M	1495	52	1853	1860-02-15	627	CC 18	Logan, William L.
		OC	Forrest	Moses L (deceased) heirs	4794						
		R	Forrest	Richard A	463						
0020S	0030E	OC	Forrester	Thomas H & w	4298	50	1856	1857-09-01	612	CC 70	Fisher, Ezra Timothy Taft
0020S	0040E	OC	Forrester	Thomas H & w	4298	42	1856	1857-09-01	32	CC 70	Fisher, Ezra Timothy Taft
0140S	0060W	OC	Fortson	John T	1369	57	1855	1856-09-16	642	CC 48	Hathorn, Dennis Collins

Twn	Rng	Land Office	Claimant Surname	Claimant Given Name	Cert Num	Sur Num	Surv Yr	Approved Dt	Acres	Cont	Surveyor
0070S	0020W	R	Fortune	John	48	47	1852		638	CC 1	Latchaw, Joseph
0070S	0020W	OC	Foss	James H & w	2179	62	1853	1857-08-28	640	CC 11	Greer, Jerome Bonenarte
0020S	0030E	OC	Foster	Ambrose D & Zerelda see Summers, Zerelda	3261	43	1855	1857-09-01	683	CC 60	Fisher, Ezra Timothy Taft
0130S	0050W	OC	Foster	Andrew & w	4779	37	1854	1856-08-27	57	CC 19	Hathorn, Dennis Collins
0130S	0060W	OC	Foster	Andrew & w	4779	37	1855	1856-09-16	583	CC 48	Hathorn, Dennis Collins
0040N	0010W	OC	Foster	Garner F & Rebecca S	625	49	1854	1858-08-31	280	CC 42	Trutch, John
0040N	0020W	OC	Foster	Garner F & Rebecca S	625	42	1854	1858-08-31	37	CC 42	Trutch, John
0050S	0070W	OC	Foster	Harrison & w	4893	72	1858	1861-05-21	321	CC 89	Gordon, Harvey T.
0080S	0010W	OC	Foster	Henry	1083	67	1854	1857-03-30	2	CC 29	Forward, Walter
0090S	0010W	OC	Foster	Henry	1083	45	1854	1857-03-30	625	CC 29	Forward, Walter
0120S	0060W	OC	Foster	Isaac	5184	62	1855	1856-09-16	321	CC 48	Hathorn, Dennis Collins
0020S	0030E	OC	Foster	Isaac M	1068	42	1855	1857-09-01	643	CC 60	Fisher, Ezra Timothy Taft
0130S	0050W	OC	Foster	James & w	4327	38	1854	1856-08-27	56	CC 19	Hathorn, Dennis Collins
0130S	0060W	OC	Foster	James & w	4327	38	1855	1856-09-16	584	CC 48	Hathorn, Dennis Collins
0080S	0050W	OC	Foster	James S	1243	63	1854	1858-08-30	641	CC 24	Ford, Nathaniel
0020S	0040E	OC	Foster	James W	4934	40	1856	1857-09-01	165	CC 70	Fisher, Ezra Timothy Taft
0130S	0050W	OC	Foster	John & heirs of (deceased) wife	4152	55	1854	1856-08-27	639	CC 19	Hathorn, Dennis Collins
0010N	0010E	OC	Foster	John & w	2855	61	1859	1860-09-25	287	CC 100	Leland, Granville Alonzo
0020S	0030E	OC	Foster	John & wife (both deceased) heirs	4770	41	1855	1857-09-01	644	CC 60	Fisher, Ezra Timothy Taft
0020S	0030E	OC	Foster	John T & w	4808						
0020S	0030E	OC	Foster	Philip & w	4719	47	1856	1857-09-01	48	CC 70	Fisher, Ezra Timothy Taft
0020S	0040E	OC	Foster	Philip & w	4719	37	1856	1857-09-01	586	CC 70	Fisher, Ezra Timothy Taft
0030S	0040E	OC	Foster	Philip & w	4719	37	1856	1857-09-01	9	CC 70	Fisher, Ezra Timothy Taft
0260S	0040W	R	Foster	Rezin D & w	433	43	1856	1858-08-30	640	CC 68	Bowser, Aaron
0260S	0040W	R	Foster	Rezin D & w	433	43	1856	1858-08-30	637	CC 68	Bowser, Aaron
		OC	Foster	Robert	1382						
0130S	0060W	OC	Foster	Robert & w	3511	52	1855	1856-09-16	642	CC 48	Hathorn, Dennis Collins
0060S	0060W	OC	Foster	Spencer C & w	3204	62	1854	1863-08-01	320	CC 53	Bowman, Elliott Newman
0280S	0060W	R	Foster	Warren R	898	45	1854	1859-08-26	319	CC 28	Flint, Addison Richardson
		R	Foster	William G	1972						
		R	Fountain	Henry C & w	1431						
0150S	0040W	OC	Fountain	Matthew	1305	48	1854	1859-06-02	321	CC 34	Haft, Ebenezer E.
		R	Fout	Jesse & w	696						
		OC	Fouts	Larkin & w	3285						
		OC	Fowler	George M & w	5197						
0040N	0010W	OC	Fowler	Humphrey B	4174	46	1859	1862-03-11	318	CC 100	Leland, Granville Alonzo
0070N	0020W	OC	Fox	Charles E	5119	38	1859	1862-03-11	293	CC 100	Leland, Granville Alonzo
		R	Fox	Easom	1495						
0130S	0040W	OC	Fox	Ephriam & Louisa Francis	672	60	1854	1856-09-16	320	CC 30	Hathorn, Dennis Collins
0130S	0040W	OC	Fox	Ephriam & Louisa Francis	672	60	1858	1859-07-02	79	CC 88	Davis, Lorenzo A.
		R	Frakes	Alexander & w	1409						
		R	Frakes	Joel T & Mary Jane	1408						
		R	Frakes	Robert G & w	1438						
0030S	0020E	OC	Francis	Samuel D	1011	42	1853	1857-05-11	550	CC 9	Cartee, La Fayette
		R	Franck	Francis	1915						



Twn	Rng	Land Office	Claimant Surname	Claimant Given Name	Cert Num	Sur Num	Surv Yr	Approved Dt	Acres	Cont	Surveyor	
0060S	0060W	OC	Frank Franklin	Francis Benjamin & w	1562	3369	61	1854	1863-08-01	231	CC 53	Bowman, Elliott Newman
0020S	0010E	OC	Franklin	Josiah	1254	43	1853	1859-06-08	630	CC 10	Mitchell, Israel	
0030S	0010W	OC	Franklin	Samuel B	747	50	1854		320	CC37	Short, Robert Valentine	
		OC	Franklin	William B	2991							
		OC	Frantz	Susannah	3717							
		R	Frary	David W	444							
		OC	Frazer	Abner R & Eliza	291							
		OC	Frazer	John A	3095							
0050S	0070W	OC	Frazer	Lucien B	4894	73	1858	1861-05-21	160	CC 89	Gordon, Harvey T.	
0010N	0030E	OC	Frazer	Milton	1674	46	1857	1858-08-30	318	CC 79	Fisher, Ezra Timothy Taft	
0090S	0020W	OC	Frazer	William B & w	1033	42	1853	1857-08-28	591	CC 11	Greer, Jerome Bonenarte	
		OC	Frederick	James M & Clarissa	195							
0060S	0050W	OC	Fredrick	John S	2980	63	1854	1858-08-30	321	CC 24	Ford, Nathaniel	
0060S	0050W	OC	Fredrick	John S	2980	63	1854	1858-08-30	321	CC 24	Ford, Nathaniel	
		R	Freel	William, Martha E, Elizabeth L & Ursula (orphans)	1568							
		OC	Freeland	Benjamin	1860							
		OC	Freeland	Edward A	3041							
0280S	0070W	R	Freeman	John	669	49	1856	1863-05-21	319	CC 64	Bowman, Elliott Newman & Burnett, Josiah A.	
0280S	0070W	R	Freeman	John	669	49	1856	1863-05-21	319	CC 64	Burnett, Josiah Adolphus & Bowman, Elliott N	
		OC	Freeman	Robert & w	3220							
		OC	Freeman	Walter & w	3371							
0010N	0010W	OC	French	Jacob R	2843	51	1858	1860-07-27	322	CC 84	Thompson, David Preston	
0260S	0030W	R	French	John H	434	40	1856	1858-08-30	160	CC 68	Bowser, Aaron	
0260S	0030W	R	French	John H	434	40	1856	1858-08-30	160	CC 68	Bowser, Aaron	
0260S	0050W	R	French	Moody	371	40	1854	1859-08-26	318	CC 28	Flint, Addison Richardson	
		OC	Fresh	John	4810							
0010N	0130E	OC	Frevitt	Victor	3990	45	1860	1863-04-14	159	SI	Murphy, Daniel	
		OC	Fridge	John	2177							
0110S	0050W	OC	Friedley	Joseph P & w	1025	62	1854	1856-09-16	579	CC 30	Hathorn, Dennis Collins	
		R	Friedly	Jacob H & w	1545							
		OC	Frier	Absalom A & w	2315							
0010S	0020W	OC	Frier	Dianah: formerly Dianah Landess widow & heirs of Abram Landess (deceased)	4341	54	1853	1859-06-08	641	CC 10	Mitchell, Israel	
		OC	Frizzell	Lilly	2486							
0360S	0060W	R	Frizzell	Thomas (deceased)	1104	40	1857	1857-06-18	53	CC 74	Truax, Sewell	
0110S	0030W	OC	Froman	David & w	985	45	1853	1857-01-24	321	CC 8	Gordon, Harvey T.	
		OC	Fronk	John W	4915							
0100S	0010E	OC	Frost	George T	3633	46	1857	1858-01-22	160	CC 76	Thompson, David Preston	
		OC	Fruit	James O & w	4609							
		OC	Frum	Eugenus	2106							
0090S	0010E	OC	Fry	Elizabeth formerly Elizabeth Perry widow & heirs of James Perry (deceased)	4645	56	1856	1857-08-27	320	CC 67	Welsh, John P.	
		OC	Frv	John & w	3998							
		OC	Fry	Laban (deceased)	4567							
		OC	Fry	heirs Laban (deceased) heirs	4567							



Tw	Rng	Land Office	Claimant Surname	Claimant Given Name	Cert Num	Sur Num	Surv Yr	Approved Dt	Acres	Cont	Surveyor
		OC	Fry	Nathan	5173						
		OC	Fry	Nathan	5173						
		OC	Fry	Olney (Sr) & Celinda	301						
0220S	0080W	R	Fryer	Able P	1039	47	1856	1858-03-02	162	CC 71	Hathorn, Dennis
0070S	0010W	R	Fryer	James J	17	42	1852		640	CC 2	Collins Greer, Jerome
0360S	0010W	R	Fryer	James J	17	46	1856	1856-11-22	160	CC 63	Bonedarte Truax, Sewell
0220S	0080W	R	Fryer	John A	1038	57	1856	1858-03-02	81	CC 71	Hathorn, Dennis Collins
		OC	Fryer	William W & wife (both deceased) heirs	4564						
		OC	Fryrear	John B	2443						
0080S	0040W	OC	Fudge	Catharine	1213	60	1854	1858-08-30	641	CC 24	Ford, Nathaniel
0080S	0040W	OC	Fudge	Catharine	1213	60	1854	1858-08-30	321	CC 24	Ford, Nathaniel
0140S	0070W	R	Fudge	David	1730	38	1856	1857-04-21	58	63	Hathorn, Dennis Collins
0140S	0080W	R	Fudge	David	1730	43	1856	1857-04-21	260	63	Hathorn, Dennis Collins
		OC	Fulbright	William	5179						
0070S	0040W	OC	Fulkerson	James M & w	2714	38	1853	1858-08-30	642	CC 15	Ford, Nathaniel
		R	Fuller	Alvan & w	627						
		OC	Fuller	Arnold & Mary	169						
		OC	Fuller	Ann E Esquire A & Elizabeth J	433						
		OC	Fuller	George L	5158						
0100S	0050W	OC	Fuller	Henry & w	3773	39	1859	1860-02-15	641	CC 95	Davis, Lorenzo A.
		OC	Fuller	James M	3940						
		OC	Fuller	Joel & w	3148						
		OC	Fuller	Michael	1480						
		OC	Fuller	Price & Abigail	168						
		R	Fuller	Samuel S & w	682						
		OC	Fullerton	Charles P	3243						
0300S	0050W	R	Fullerton	John & w	1254	52	1856	1863-05-21	319	CC 64	Bowman, Elliott Newman & Burnett, Josiah A
0300S	0050W	R	Fullerton	John & w	1254	52	1856	1863-05-21	319	CC 64	Burnett, Josiah Adolphus & Bowman, Elliott N.
0040N	0020W	OC	Fullerton	Josiah	2944	44	1859	1862-03-11	146	CC 100	Leland, Granville Alonzo
0040N	0010W	OC	Fullerton	Robert S	3231	47	1854	1858-08-31	153	CC 42	Trutch, John
0040N	0020W	OC	Fullerton	Robert S	3231	40	1854	1858-08-31	8	CC 42	Trutch, John
0040N	0010W	OC	Fullerton	Robert S	3231	47	1858	1860-07-27	282	CC 84	Thompson, David Preston
0030S	0030W	OC	Fulquark	Seawood (deceased) & widow, heirs	2297	70	1854		199	CC 22	Smith, Alleck C.
0040S	0030W	OC	Fulquark	Seawood (deceased) & widow, heirs	2297	72	1854		441	CC 22	Smith, Alleck C.
0030S	0030W	OC	Fulquarts	Flors	4403	71	1854		128	CC 22	Smith, Alleck C.
0040S	0030W	OC	Fulquarts	Flors	4403	73	1854		192	CC 22	Smith, Alleck C.
		OC	Fulton	James & Priscilla	120						
0090S	0040W	OC	Fulton	William	1196	46	1853	1857-08-12	320	CC 17	Vanderpool, Medders
0180S	0010W	R	Funk	William & wife Nelly G Funk	2040	44	1859	1860-02-02	55	CC 94	Haft, Ebenezer E.
0190S	0010W	R	Funk	William & wife Nelly G Funk	2040	61	1859	1860-02-02	265	CC 94	Haft, Ebenezer E.
0200S	0040W	R	Ferguson	Robert L	555	42	1856	1857-08-27	40	CC 67	Welsh, John P.
0200S	0050W	R	Ferguson	Robert L	555	49	1856	1857-08-27	251	CC 67	Welsh, John P.
		R	Gabriel	William J & w	1919						
0090S	0060W	OC	Gage	Alexander	1611	51	1856	1859-02-20	642	CC 56	Hutchinson, Thomas Hanna
0130S	0050W	OC	Gage	Jesse & w	3404	45	1853	1856-08-27	645	CC 19	Hathorn, Dennis Collins

Tw	Rng	Land Office	Claimant Surname	Claimant Given Name	Cert Num	Sur Num	Surv Yr	Approved Dt	Acres	Cont	Surveyor
0280S	0060W	R	Gage	Joseph & w	763	51	1854	1859-08-26	640	CC 28	Flint, Addison
0120S	0050W	OC	Gage	Samuel	850	57	1853	1856-08-27	639	CC 19	Richardson Hathorn, Dennis Collins
		OC	Gage	William & w	3664						
0170S	0020W	OC	Gager	Steven D & w	2937	45	1859	1861-04-13	322	CC 94	Haft, Ebenezer E.
0180S	0020W	OC	Gager	Steven D & w	2937	61	1859	1861-04-13	0	CC 94	Haft, Ebenezer E.
0170S	0020W	OC	Gager	Steven D & w	2937	45	1866	1866-09-27	0	SI	Dick, Jeremiah M.
0180S	0020W	OC	Gager	Steven D & w	2937	61	1866	1866-09-27	0	SI	Dick, Jeremiah M.
0050S	0020W	OC	Gagnon	Luc & w	2528	91	1855	1856-08-11	329	CC 44	Snowden, Samuel D.
0050S	0030W	OC	Gaines	Albert & w	916	50	1853	1860-02-15	644	CC 18	Logan, William L.
		OC	Gaines	John P & w	561						
		OC	Gaines	Willis & heirs of wife Louisa	702						
		OC	Gainsner	George	3130						
		OC	Galbreath	Samuel & w	5183						
		OC	Gale	James N	1923						
0200S	0030W	R	Gale	Joseph	266	72	1856	1859-06-02	322	CC 73	Haft, Ebenezer E.
		OC	Gale	William	1526						
0060S	0050W	OC	Galey	see Galy, Elijah & w	2493	81	1854	1861-04-13	111	CC 53	Bowman, Elliott Newman
0060S	0060W	OC	Galey	see Galy, Elijah & w	2493	80	1854	1861-04-13	49	CC 53	Bowman, Elliott Newman
		R	Gall	Jacob & w	1820						
0120S	0020W	OC	Gallaher	Elmor	5038	75	1854	1858-02-22	200	CC 39	Moody, Zenas Ferry
0130S	0020W	OC	Gallaher	Elmor	5038	47	1854	1858-02-22	121	CC 39	Moody, Zenas Ferry
		OC	Gallaher	Lvdia	445						
0120S	0020W	OC	Gallaher	Oliver C	4038	74	1854	1858-02-22	226	CC 39	Moody, Zenas Ferry
0130S	0020W	OC	Gallaher	Oliver C	4038	49	1854	1858-02-22	94	CC 39	Moody, Zenas Ferry
0120S	0020W	OC	Gallaher	William C	1348	73	1854	1858-02-22	640	CC 39	Moody, Zenas Ferry
		OC	Galloway	Charles & w	4695						
		OC	Galv	Elijah & w	3493						
		R	Gangard	Peter & w	441						
		R	Gannyan	see Gaurryan	1005						
0230S	0070W	R	Gant	Levi & w	923	50	1857	1859-06-01	641	CC 83	Hathorn, Dennis Collins
		OC	Gant	Reuben & w	2513						
0040S	0010W	OC	Gantier	Peter (deceased) (Ester) widow & heirs	3469	71	1859	1863-05-22	91	CC 98	Snowden, Samuel D.
0040S	0020W	OC	Gantier	Peter (deceased) (Ester) widow & heirs	3469	81	1859	1863-05-22	325	CC 98	Snowden, Samuel D.
		OC	Gard	Timothy	1402						
0260S	0050W	R	Gardiner	Samuel W & w	1982	43	1854	1859-08-26	641	CC 28	Flint, Addison Richardson
		R	Gardner	Aaron	1890						
0090S	0020E	OC	Gardner	Abner & w	4791	39	1858	1859-06-01	321	CC 83	Hathorn, Dennis Collins
0200S	0050W	R	Gardner	Isaac M & w	508	47	1856	1857-08-27	319	CC 67	Welsh, John P.
0220S	0080W	R	Gardner	John E	258	51	1856	1859-11-17	323	CC 71	Hathorn, Dennis Collins
0080S	0060W	OC	Gardner	Samuel J	4251	42	1856	1859-02-20	320	CC 56	Hutchinson, Thomas Hanna
0090S	0060W	OC	Gardner	Samuel J	4251	37	1856	1859-02-20	3	CC 56	Hutchinson, Thomas Hanna
0100S	0010W	OC	Garland	Daniel O & w	4108	44	1854		160	CC 50	Haft, Ebenezer E.
0110S	0010W	OC	Garland	Daniel O & w	4108	38	1854		479	CC 50	Haft, Ebenezer E.
0040S	0040E	OC	Garlets	Josiah	3898	42	1856	1857-09-01	316	CC 70	Fisher, Ezra Timothy Taft
		OC	Garlick	William & w	2440						
		R	Garred	Felix & w	1622						
		OC	Garrett	Edwin T & w	4373						
0130S	0040W	OC	Garrett	James & Frances	645	51	1854	1856-09-16	320	CC 30	Hathorn, Dennis Collins
0010S	0020E	OC	Garrett	John D	1605	38	1854	1860-02-15	537	CC 35	Pownall, J. Addison
0120S	0060W	OC	Garrett	Robert & w	2282	71	1855	1856-09-16	320	CC 48	Hathorn, Dennis Collins
		OC	Garrett	Thomas & w	4936						

Twn	Rng	Land Office	Claimant Surname	Claimant Given Name	Cert Num	Sur Num	Surv Yr	Approved Dt	Acres	Cont	Surveyor
0110S	0060W	OC	Garrett	Thomas H & w	3692	43	1855	1856-09-16	86	CC 48	Hathorn, Dennis
0120S	0060W	OC	Garrett	Thomas H & w	3692	72	1855	1856-09-16	235	CC 48	Collins Hathorn, Dennis Collins
0050S	0040W	OC	Garrett	Warren W & w	4580						
0050S	0040W	OC	Garrison	Abraham E	2132	66	1854	1857-06-27	49	CC 47	Harrison, Thaddeus R.
0050S	0050W	OC	Garrison	Abraham E	2132	66	1854	1857-06-27	596	CC 47	Harrison, Thaddeus R.
		OC	Garrison	Abraham H	2348						
		OC	Garrison	David	1741						
		OC	Garrison	Enoch & w	2202						
0100S	0050W	OC	Garrison	Ephriam/Ephraim & w	3273	49	1854	1856-09-16	321	CC 30	Hathorn, Dennis Collins
		R	Garrison	Jones P & w	729						
		OC	Garrison	Joseph M & Mary	87						
0050S	0040W	OC	Garrison	Joseph N	2465	41	1853	1860-02-15	321	CC 18	Logan, William L.
0050S	0040W	OC	Garrison	William J & w	3467	40	1853	1860-02-15	639	CC 18	Logan, William L.
		OC	Garrison	William M	4111						
0080S	0010W	OC	Gartman	Hulda widow & heirs of Daniel Gartman (deceased)	4652	64	1854	1857-03-30	322	CC 29	Forward, Walter
		R	Garwood	William	350						
		OC	Gash	Oliver P & w (both deceased) heirs	4103						
		OC	Gates	Albert	1944						
0010S	0020E	OC	Gates	Alonzo & w	4769	57	1855	1857-09-01	611	CC 60	Fisher, Ezra Timothy Taft
0010S	0030E	OC	Gates	Alonzo & w	4769	37	1855	1857-09-01	29	CC 60	Fisher, Ezra Timothy Taft
0130S	0060W	OC	Gates	Stephen & w	4806	50	1855	1856-09-16	319	CC 48	Hathorn, Dennis Collins
0020N	0010W	OC	Gatton	William	1701	43	1854		0	CC 51	Crawford, Peter W.
0020N	0010W	OC	Gatton	William	1701	43	1857	1860-07-27	289	CC 84	Thompson, David Preston
0020N	0010W	OC	Gatton	William	1701	43	1863	1863-11-13	320	SI	Burrage, Charles Webster
0020N	0010W	OC	Gatton	William	1701	43	1863		320	SI	Burrage, Charles Webster
		OC	Gault	John & wife (both deceased) heirs	4322						
		OC	Gault	Pembroke	1375						
		OC	Gaunt	Harden H & w	5033						
		OC	Gaunt	James H & w	5012						
		OC	Gaunt	Samuel D & Rebecca	470						
		R	Gaurryaw	Josiah	1005						
		OC	Gavall	Nicholas & w see	5192						
		OC	Gay	Charles F	292						
0060S	0030W	OC	Gay	George K & w	4427	58	1854	1857-06-26	642	CC 27	Logan, William L. & Moores. I.
0060S	0030W	OC	Gay	George K & w	4427	58	1854	1857-06-26	642	CC 27	Moores, Isaac R. & Logan Wm M.
0190S	0030W	R	Gay	James W & w	1185	69	1855	1859-05-23	320	CC 58	Haft, Ebenezer E.
0020S	0020E	R	Gay	Martin B & w	1070	37	1853	1857-05-11	640	CC 9	Cartee, La Fayette
0190S	0030W	R	Gav	Martin B & w	1070	68	1855	1859-05-23	320	CC 58	Haft, Ebenezer E.
		OC	Gaylord	Charles & w	3842						
0300S	0050W	R	Gazley	James F & w	601	48	1856	1863-05-21	316	CC 64	Bowman, Elliott Newman & Burnett, Josiah A
0300S	0050W	R	Gazley	James F & w	601	48	1856	1863-05-21	316	CC 64	Burnett, Josiah Adolphus & Bowman, Elliott N
0300S	0050W	R	Gazley	Samuel heirs	602	49	1856	1863-05-21	161	CC 64	Bowman, Elliott Newman & Burnett, Josiah A
0300S	0050W	R	Gazley	Samuel heirs	602	49	1856	1863-05-21	161	CC 64	Burnett, Josiah Adolphus & Bowman, Elliott N.

Tw	Rng	Land Office	Claimant Surname	Claimant Given Name	Cert Num	Sur Num	Surv Yr	Approved Dt	Acres	Cont	Surveyor
0100S	0060W	OC	Gearhart	John W & w	3082	56	1854	1856-09-16	320	CC 48	Hathorn, Dennis Collins Trutch, John
0060N	0100W	OC	Gearhart	Phillip & w	3109	40	1856	1859-08-30	640	62	
		OC	Gearhart	William	1057						
0040S	0020W	OC	Gearin	John	2058	70	1853	1856-08-05	320	CC 6	Snowden, Samuel D.
0030S	0030W	OC	Geary	Edward R	2034	65	1853	1861-06-03	128	CC 18	Logan, William L.
0040S	0030W	OC	Geary	Edward R	2034	62	1853	1861-06-03	192	CC 18	Logan, William L.
0030S	0010W	OC	Geer	Frederick W & Marv Ann	499	41	1853		635	CC 16	Short, Robert Valentine
0080S	0010W	OC	Geer	Heman J & Cynthia Ann	266	51	1853	1857-02-24	636	CC 11	Greer, Jerome Bonenarte
0030S	0010W	OC	Geer	Joseph C & Elizabeth	501	37	1853		507	CC 16	Short, Robert Valentine
0030S	0020W	OC	Geer	Joseph C & Elizabeth	501	43	1853		55	CC 16	Short, Robert Valentine
0040S	0010W	OC	Geer	Joseph C & Elizabeth	501	38	1853		82	CC 16	Short, Robert Valentine
		OC	Geer	R C & Mary C	2						
0040S	0010W	OC	Geguire	Eli (deceased) heirs	1869	72	1855	1856-08-05	117	CC 44	Snowden, Samuel D.
0040S	0020W	OC	Geguire	Eli (deceased) heirs	1869	82	1855	1856-08-05	457	CC 44	Snowden, Samuel D.
0010S	0030W	OC	Geiger	William (Jr)	1264	47	1853	1859-06-08	641	CC 10	Mitchell, Israel
		R	Geisel	Christina (widow) of John Geisel	368						
		OC	Genet	John	3392						
		R	Genger	George W	217						
		OC	George	Gebhart	3288						
0120S	0020W	OC	George	Preslev & w	2146	65	1854	1858-02-22	322	CC 39	Moodv, Zenas Ferrv
		OC	Gerard	Edward	484						
		OC	Gerow	Jonathan T	1383						
0020S	0040W	OC	Gerrish	James	1292	45	1853	1859-08-25	642	CC 13	Henry, Anson Gordon
0010S	0040W	OC	Gerrish	John J & w	2312	56	1854	1858-08-20	319	CC 46	Sulger, Abraham
0050S	0030W	OC	Gervais	John B & heirs of Mary Gervais (deceased)	926	71	1854	1856-08-11	536	CC 44	Snowden, Samuel D.
0050S	0030W	OC	Gervais	Joseph & w	925	69	1854	1856-08-11	642	CC 44	Snowden, Samuel D.
0040S	0020W	OC	Gervaise	Theodore	1733	65	1853	1856-08-05	258	CC 6	Snowden, Samuel D.
0040S	0030W	OC	Gervaise	Theodore	1733	63	1853	1856-08-05	237	CC 6	Snowden, Samuel D.
0050S	0020W	OC	Gervaise	Theodore	1733	67	1853	1856-08-05	69	CC 6	Snowden, Samuel D.
0050S	0030W	OC	Gervaise	Theodore	1733	62	1854	1856-08-05	51	CC 6	Snowden, Samuel D.
		OC	Gesner	Reuben A & Mary	61						
		OC	Gholson	Jane (widow) & heirs of Benjamin Gholson (deceased)	4660						
0210S	0120W	R	Gibbs	Addison	1903	37	1858	1863-05-21	320	CC 89	Gordon, Harvey T.
0390S	0020E	R	Gibbs	John (deceased) heirs	976	47	1856	1856-11-22	132	CC 63	Truax, Sewell
0400S	0020E	R	Gibbs	John (deceased) heirs	976	38	1856	1856-11-22	28	CC 63	Truax, Sewell
		OC	Gibbs	Thomas P	3069						
		OC	Gibson	Albert T	1145						
0160S	0050W	OC	Gibson	Archibald W & w	862	43	1855	1857-09-30	641	CC 57	Welsh, John P.
		OC	Gibson	Davis & w	3557						
		OC	Gibson	George G & w	3497						
		OC	Gibson	Guoyan & w	2502						
0020S	0020E	R	Gibson	James & w	1704	54	1859	1860-08-22	219	CC 101	Fisher, Ezra Timothy Taft
		R	Gibson	John	1150						
		R	Gibson	Lewis D	1220						
0060S	0010W	OC	Gibson	Rudolph C	1885	54	1854	1856-08-11	639	CC 44	Snowden, Samuel D.
0200S	0030W	R	Gibson	Thomas	737	63	1856	1859-06-02	131	CC 73	Haft, Ebenezer E.
0210S	0030W	R	Gibson	Thomas	737	47	1856	1859-06-02	29	CC 73	Haft, Ebenezer E.

Tw	Rng	Land Office	Claimant Surname	Claimant Given Name	Cert Num	Sur Num	Surv Yr	Approved Dt	Acres	Cont	Surveyor
		OC	<b>Gibson</b>	<b>William &amp; w</b>	<b>4349</b>						
0010S	0030W	OC	Gibson	William O & w	3472	53	1854	1858-08-20	440	CC 46	Sulger, Abraham
0010S	0030W	OC	Gibson	William O & w	3472	53	1854	1858-08-20	440	CC 46	Sulger, Abraham
0010S	0030W	OC	Gibson	William O & w	3472	53	1854	1858-08-20	441	CC 46	Sulger, Abraham
0010S	0040W	OC	Gibson	William O & w	3472	44	1854	1858-08-20	202	CC 46	Sulger, Abraham
0010S	0040W	OC	Gibson	William O & w	3472	44	1854		322	CC 46	Sulger, Abraham
0010S	0040W	OC	Gibson	William O & w	3472	44	1854	1858-08-20	202	CC 46	Sulger, Abraham
0010S	0040W	OC	Gibson	William O & w	3472	44	1854	1858-08-20	209	CC 46	Sulger, Abraham
0010S	0030E	OC	Giese	Ernest & w	4040	71	1857	1860-01-25	316	CC 82	Pownall, J. Addison
0070S	0020W	OC	Gilbert	Isaac N	1091	38	1852		226	CC 1	Latchaw, Joseph
0070S	0030W	OC	Gilbert	Isaac N	1091	41	1852		231	CC 1	Latchaw, Joseph
0070S	0030W	OC	Gilbert	Isaac N	1091	41	1852		0	CC 1	Latchaw, Joseph
0240S	0060W	R	Gilbert	Joseph L	1076	43	1854	1859-08-26	145	CC 28	Flint, Addison
0250S	0060W	R	Gilbert	Joseph L	1076	61	1854	1859-08-26	175	CC 28	Richardson Flint, Addison Richardson
		OC	<b>Gilbert</b>	<b>Lorenzo D &amp; Hannah</b>	<b>191</b>						
		R	<b>Gilbert</b>	<b>Orson</b>	<b>892</b>						
0140S	0050W	R	Gilbert	Philander & Mary Wales wife	2128	58	1853	1856-08-27	298	CC 19	Hathorn, Dennis Collins
		OC	<b>Gilbreath</b>	<b>James C &amp; w</b>	<b>4133</b>						
0020S	0040W	OC	Gilbreath	Joseph	1530	52	1853	1859-08-25	318	CC 13	Henry, Anson Gordon
0150S	0020W	R	Gilcause	W. M.		43	1857	1858-11-05	160	CC 76	Thompson, David Preston
0180S	0020W	R	Gilfilan	Thomas G	1668	53	1856	1859-05-26	160	CC 69	Haft, Ebenezer E.
0190S	0020W	R	Gilfrv	John T & w	1054	46	1855	1859-05-23	321	CC 58	Haft, Ebenezer E.
0180S	0010W	R	Gilham	John B	2122	40	1856	1860-02-02	160	CC 66	Dick, Jeremiah M.
		OC	<b>Gilham</b>	<b>Newton</b>	<b>3916</b>						
0100S	0030W	R	Gillam	Corbin	131	42	1853	1861-08-01	640	CC 8	Gordon, Harvey T.
0260S	0070W	R	Gillame	Thomas J	536	46	1857	1859-11-15	160	CC 75	Burnett, Josiah Adolohus
0170S	0030W	R	Gillespie	Jacob & w	1637	70	1854	1857-02-26	321	CC 36	Patterson, Andrew W.
0070N	0100W	OC	Gillett	Preston W	2942	50	1859	1863-05-25	23	CC 96	Burch, Samuel T. & Ford, Nathaniel
0070N	0100W	OC	Gillett	Preston W	2942	50	1859	1863-05-25	23	CC 96	Ford, Nathaniel & Burch, Samuel T.
0070N	0090W	OC	Gillett	Preston W	2942	37	1873	1874-06-11	160	SI	Stevenson, Henry J.
0080S	0050W	OC	Gilliam	Andrew J & w	4923	52	1854	1858-08-30	250	CC 24	Ford, Nathaniel
0080S	0050W	OC	Gilliam	Andrew J & w	4923	52	1854	1858-08-30	250	CC 24	Ford, Nathaniel
0080S	0060W	OC	Gilliam	Andrew J & w	4923	38	1854	1858-08-30	394	CC 24	Ford, Nathaniel
0080S	0060W	OC	Gilliam	Andrew J & w	4923	38	1854	1858-08-30	394	CC 24	Ford, Nathaniel
		OC	<b>Gilliam</b>	<b>Jasper &amp; w</b>	<b>5114</b>						
		OC	<b>Gilliam</b>	<b>Marcus D L</b>	<b>5132</b>						
0090S	0060W	OC	Gilliam	Mary	5034	55	1856	1859-02-20	321	CC 56	Hutchinson, Thomas Hanna
		OC	<b>Gilliam</b>	<b>Mary (deceased)</b>	<b>3788</b>						
0080S	0050W	OC	Gilliam	Mitchel P & w	4555	71	1856	1859-02-20	264	CC 56	Hutchinson, Thomas Hanna
0080S	0060W	OC	Gilliam	Mitchel P & w	4555	52	1856	1859-02-20	376	CC 56	Hutchinson, Thomas Hanna
0090S	0050W	OC	Gilliam	Robert	1248	57	1854	1858-08-30	548	CC 40	Stump, David
		OC	<b>Gilliam</b>	<b>Samuel T &amp; w</b>	<b>4292</b>						
0070S	0060W	OC	Gilliam	Washington S	4575	55	1859	1863-05-25	321	CC 96	Burch, Samuel T. & Ford, Nathaniel
0070S	0060W	OC	Gilliam	Washington S	4575	55	1859	1863-05-25	321	CC 96	Ford, Nathaniel & Burch, Samuel T.
		OC	<b>Gilliam</b>	<b>William</b>	<b>3787</b>						
0080S	0060W	OC	Gilliam	William & heirs & wife (deceased)	4687	50	1856	1859-02-20	641	CC 56	Hutchinson, Thomas Hanna
0020N	0010W	OC	Gillihan	Martin & w	3239	40	1854		640	CC 51	Crawford, Peter W.
0020N	0010W	OC	Gillihan	Martin & w	3239	40	1854	1858-08-30	640	CC 51	Crawford, Peter W.
0030S	0030W	R	Gilliland	Alex B	200	59	1853	1859-08-25	353	CC 13	Henry, Anson Gordon
0270S	0040W	R	Gilliland	Alex B	200	51	1856	1858-08-30	320	CC 68	Bowser, Aaron
0270S	0040W	R	Gilliland	Alex B	200	51	1856	1858-08-30	322	CC 68	Bowser, Aaron
0130S	0010E	OC	Gilliland	John W & w	4082	39	1858	1859-06-01	322	CC 83	Hathorn, Dennis Collins
0290S	0060W	R	Gilliland	Lyman B	867	46	1858	1860-08-15	160	CC 87	Burnett, Josiah Adolohus

Tw	Rng	Land Office	Claimant Surname	Claimant Given Name	Cert Num	Sur Num	Surv Yr	Approved Dt	Acres	Cont	Surveyor
		OC	Gilliland	Samuel P	1545						
		OC	Gilmore	Beverley W	2009						
0280S	0050W	R	Gilmore	James	129	39	1857	1863-05-21	320	CC 80	Burnett, Josiah Adolphus Flint, Addison Richardson
0280S	0050W	R	Gilmore	James P & w	875	41	1854	1859-08-26	320	CC 28	
		OC	Gilmore	John & w	4845						
		R	Gilmore	Nathaniel & w	1745						
		OC	Gilmore	Samuel M & w	2934						
0120S	0020W	OC	Gilmour	John W & w	4457	85	1854	1859-03-20	323	CC 41	Averill, Henry James Cronsv
0120S	0020W	OC	Gilmour	John W & w	4457	85	1854		322	CC 41	Averill, Henry James Cronsv
0060S	0060W	OC	Gilstrap	Isaac & Amy E see Leonard. Amv E	4425	53	1854	1863-08-01	221	CC 53	Bowman, Elliott Newman
0100S	0040W	OC	Gingles	James & w	3509	44	1853	1856-08-12	640	CC 17	Vanderpool, Medders
		OC	Ginvis	Bernard	2735						
0140S	0020W	OC	Glan	William	756	64	1854	1857-06-26	322	CC 27	Logan, William L. & Moores. I.
0140S	0020W	OC	Glan	William	756	64	1854	1857-06-26	322	CC 27	Moores, Isaac R. & Logan Wm M.
		R	Glasgow	Clement S	599						
		OC	Glass	Robert	1514						
		OC	Glaze	Reuben & w	5069						
		OC	Gleason	Amos S	1524						
		OC	Gleason	Parson & Mary Ann	340						
0050S	0010W	OC	Gleason	Patrick M	1991	49	1854	1856-08-11	490	CC 44	Snowden, Samuel D.
0050S	0020W	OC	Gleason	Patrick M	1991	75	1854	1856-08-11	60	CC 44	Snowden, Samuel D.
		OC	Glen	George G	2434						
		OC	Glen	John G	2308						
0020S	0030E	OC	Glover	John P & w	3083	48	1856	1857-09-01	106	CC 70	Fisher, Ezra Timothy Taft
0020S	0040E	OC	Glover	John P & w	3083	38	1856	1857-09-01	537	CC 70	Fisher, Ezra Timothy Taft
0080S	0010W	OC	Glover	Philip	261	65	1854	1857-03-30	317	CC 29	Forward, Walter
0080S	0020W	OC	Glover	Philip (Sr) & w	2535	48	1853		454	CC 2	Greer, Jerome Bonaparte
		OC	Glover	Wm & Jane I	289						
		OC	Goble	Daniel B	4157						
0070S	0030W	OC	Godfrev	Robert	1093	71	1854	1858-01-22	160	CC 23	Raymond, David C.
0150S	0020W	OC	Godley	C C, as guardian of Absalom Taylor & to Parmelia, wife of said Taylor	535	44	1857	1858-01-22	320	CC 76	Thompson, David Preston
		OC	Godley	Calvin C & Martha W	530						
0230S	0070W	R	Goff	David & Keziah Johnson B	83 449	38	1857	1859-06-01	322	CC 83	Hathorn, Dennis Collins
0080S	0050W	OC	Goff	Samuel F & w	3265	68	1854	1858-08-30	645	CC 24	Ford, Nathaniel
0220S	0090W	R	Golden	William	1244	40	1856	1858-03-02	163	CC 71	Hathorn, Dennis Collins
0220S	0090W	R	Golden	William	1244	40	1896	1897-03-25	163	SI	Pershin, George S.
0220S	0090W	R	Golden	William	1244	40	1896	1897-03-25	163	SI	Pershin, George S.
0050N	0010W	OC	Gong	Francis N & w	2237	55	1858	1860-07-27	318	CC 84	Thompson, David Preston
		OC	Good	Daniel H & w	3000						
		OC	Goodall	Catharine Miner, Margaret Ellen, late Margaret Ellen Owens & Catharine late Catharine Owens, orphan children of Robert & Ellen Owens (both deceased)	3106						

Twn	Rng	Land Office	Claimant Surname	Claimant Given Name	Cert Num	Sur Num	Surv Yr	Approved Dt	Acres	Cont	Surveyor
0040S	0020W	OC	Goodall	Oliver Perry	1456						
		OC	Goodell	John B & w	2539	91	1855	1856-08-05	351	CC 44	Snowden, Samuel D.
0040S	0040W	R	Goodell	Warren N	104	53	1853	1856-03-25	633	CC 12	Murphy, Daniel
0220S	0050W	R	Goodell	Warren N	104	40	1856	1858-03-02	321	CC 71	Hathorn, Dennis Collins
		R	Goodlin	John & w	1202						
		R	Goodman	Benjamin P & w	1521						
		R	Goodman	Charles	2117						
		R	Goodman	James M & w	1478						
		R	Goodman	John B	1579						
		OC	Goodman	Sally	57						
0170S	0030W	R	Goodpasture	Elizabeth widow & heirs of Alex Goodpasture (dec'd)	1889	78	1854	1859-08-26	305	CC 26	White, Luther
0170S	0040W	R	Goodpasture	Elizabeth widow & heirs of Alex Goodpasture (dec'd)	1889	58	1854	1859-08-26	17	CC 26	White, Luther
0040S	0030W	OC	Goodrich	Carney & Peggy T	203	49	1853	1859-08-25	631	CC 13	Henry, Anson Gordon
0040S	0040W	OC	Goodrich	William C	969	91	1854		321	CC 22	Smith, Alleck C.
		R	Goodwin	Edward C & w	1225						
		OC	Goodwin	James C	5248						
0070S	0040W	OC	Goodwin	William H	4120	41	1853	1858-08-30	320	CC 15	Ford, Nathaniel
0070S	0040W	OC	Goodwin	William H	4120	41	1853	1858-08-30	320	CC 15	Ford, Nathaniel
		OC	Gordon	Harvey	141						
0050S	0020E	OC	Gordon	Hugh	1115	40	1854	1857-05-06	639	CC 20	Cartee, La Fayette
		R	Gordon	John	1964						
0170S	0020W	R	Gordon	Patrick & w	1978	46	1859	1861-04-13	71	CC 94	Haft, Ebenezer E.
0180S	0020W	R	Gordon	Patrick & w	1978	62	1859	1861-04-13	242	CC 94	Haft, Ebenezer E.
		R	Gordon	Samuel	1379						
0100S	0030W	R	Gore	Emerson E	164	68	1853	1861-08-01	573	CC 8	Gordon, Harvey T.
0370S	0010W	R	Gore	Emerson E	164	48	1856	1856-11-22	27	CC 63	Truax, Sewell
0380S	0010W	R	Gore	Emerson E	164	38	1856	1856-11-22	293	CC 63	Truax, Sewell
0120S	0020W	OC	Gore	James & w	4935	40	1854	1858-02-22	320	CC 39	Moody, Zenas Ferry
0120S	0020W	OC	Gore	William B & w	2516	38	1854	1858-02-22	641	CC 39	Moody, Zenas Ferry
		OC	Gorman	John	4499						
		OC	Gosa	Samuel T & w	3548						
		OC	Gossett	Abraham	4312						
		OC	Gotha	William H	1985						
0080S	0060W	OC	Gothard	Samuel	4748	48	1856	1859-02-20	323	CC 56	Hutchinson, Thomas Hanna
		OC	Gould	George W & late wife Mary E Gould (both deceased) heirs	4371						
		OC	Gould	John B & w	3839						
		OC	Gradon	Israel & w	4983						
0010S	0010W	OC	Graham	David C (deceased) heirs	3902	52	1853	1859-06-08	320	CC 10	Mitchell, Israel
0030S	0020E	OC	Graham	George & w	1015	48	1853	1857-05-11	643	CC 9	Cartee, La Fayette
		OC	Graham	John & w	4025						
		OC	Graham	Robert (dec'd) widow & heir	3416						
0050S	0030W	OC	Graham	William & w	3504	39	1853	1861-06-03	23	CC 18	Logan, William L.
0050S	0040W	OC	Graham	William & w	3504	55	1853	1861-06-03	615	CC 18	Logan, William L.
0100S	0040W	OC	Graham	William & w	3389	75	1858		160	CC 88	Davis, Lorenzo A.
0100S	0040W	OC	Graham	William & w	3389	75	1867	1867-07-01	263	SI	Warner, James A.
0020S	0010W	OC	Graham	William W & w	3262	39	1853	1859-06-08	44	CC 10	Mitchell, Israel
		R	Graharn	Thomas	2004						
0070S	0050W	OC	Grant	David & w	4142	65	1854	1857-08-12	355	CC 17	Vanderpool, Medders
0080S	0050W	OC	Grant	David & w	4142	43	1854	1857-08-12	306	CC 17	Vanderpool, Medders
		OC	Grant	Hugh R & w	4596						
0100S	0060W	OC	Grant	Richard J & w	2886	57	1854	1856-09-16	322	CC 48	Hathorn, Dennis Collins
		OC	Gravel	Gideon	253						



Twn	Rng	Land Office	Claimant Surname	Claimant Given Name	Cert Num	Sur Num	Surv Yr	Approved Dt	Acres	Cont	Surveyor
0050S	0060W	OC	Graves	Charles B	1564	57	1855	1861-02-11	438	CC 59	Kennedy, Luther D.
0060S	0060W	OC	Graves	Charles B	1564	89	1855	1861-02-11	188	CC 59	Kennedy, Luther D.
0050S	0060W	OC	Graves	Charles B	1564	57	1860	1861-02-11	0	SI	Davis, Lorenzo A.
0050S	0060W	OC	Graves	James B & w	3098	42	1855		640	CC 59	Kennedy, Luther D.
0050S	0060W	OC	Graves	James B & w	3098	42	1860	1861-02-11	647	SI	Davis, Lorenzo A.
0050S	0050W	OC	Graves	James M (deceased)	3605	75	1855		56	CC 59	Kennedy, Luther D.
				heirs							
0050S	0060W	OC	Graves	James M (deceased)	3605	47	1855		55	CC 59	Kennedy, Luther D.
				heirs							
0060S	0060W	OC	Graves	James M (deceased)	3605	87	1855		209	CC 59	Kennedy, Luther D.
				heirs							
		OC	Graves	John P & Maria	290						
0050S	0060W	OC	Graves	Thomas N & w	2838	48	1855	1861-02-11	124	CC 59	Kennedy, Luther D.
0060S	0060W	OC	Graves	Thomas N & w	2838	88	1855	1861-02-11	196	CC 59	Kennedy, Luther D.
0130S	0040W	OC	Gray	Caleb	811	53	1854	1856-09-16	0	CC 30	Hathorn, Dennis
											Collins
0140S	0040W	OC	Gray	Caleb	811	50	1854	1856-09-16	0	CC 30	Hathorn, Dennis
											Collins
0140S	0030W	OC	Gray	David D	1808	43	1854	1857-06-26	324	CC 27	Logan, William L. & Moores. I.
0140S	0030W	OC	Gray	David D	1808	43	1854	1857-06-26	324	CC 27	Moores, Isaac R. & Logan Wm M.
		R	Gray	David M	1540						
0180S	0010W	OC	Gray	Frederick	1635	38	1859	1860-02-02	160	CC 94	Haft, Ebenezer E.
		OC	Gray	Garrison J	3352						
		OC	Gray	George B	1420						
		R	Gray	James	1539						
0140S	0030W	OC	Gray	John	2089	44	1854	1857-06-26	320	CC 27	Logan, William L. & Moores. I.
0140S	0030W	OC	Gray	John	2089	44	1854	1857-06-26	320	CC 27	Moores, Isaac R. & Logan Wm M.
0040S	0020W	R	Gray	John F	153	50	1853	1856-08-05	442	CC 6	Snowden, Samuel D.
0380S	0010W	R	Gray	John F	153	83	1856	1856-11-22	320	CC 63	Truax, Sewell
		OC	Gray	Joseph & w	3948						
0160S	0010W	R	Gray	Joseph G & w	1685	38	1856	1861-04-13	320	CC 66	Dick, Jeremiah M.
		OC	Gray	Robert & w	3294						
		OC	Gray	Robert D & w	4890						
0160S	0010W	R	Gray	Samuel (dec'd)	1684	40	1856	1861-04-13	319	CC 66	Dick, Jeremiah M.
				widow & heirs							
0020S	0040W	OC	Grazer	Jacob	4291	53	1853	1859-08-25	292	CC 13	Henry, Anson
											Gordon
0030S	0030W	OC	Green	James	1806	51	1853	1859-08-25	282	CC 13	Henry, Anson
											Gordon
0030S	0040W	OC	Green	James	1806	77	1853	1859-08-25	43	CC 13	Henry, Anson
											Gordon
		R	Green	see Grun	349						
0240S	0050W	R	Green	William O	890	41	1854	1859-08-26	198	CC 28	Flint, Addison
											Richardson
0250S	0050W	R	Green	William O	890	46	1854	1859-08-26	122	CC 28	Flint, Addison
											Richardson
		OC	Greenstreet	Abraham & wife & heirs	550						
0120S	0020W	OC	Greer	Henry R	2415	47	1854	1858-02-22	159	CC 39	Moody, Zenas Ferry
0100S	0060W	R	Greer	James	####	50	1854	1856-09-16	320	CC 48	Hathorn, Dennis
											Collins
		OC	Greer	James	1893						
0080S	0020W	OC	Greer	Jerome B	2094	53	1852		0	CC 2	Greer, Jerome
											Bonenarte
0080S	0020W	OC	Greer	Jerome B	2094	53	1852		645	CC 2	Greer, Jerome
											Bonenarte
		OC	Greer	John & w	4980						
		OC	Greer	Robert & w	3142						
0150S	0030W	R	Greenwood	Barzillai P	1598	64	1854	1859-06-02	322	CC 54	Haft, Ebenezer E.
		OC	Greenwood	John	2113						
		OC	Greenwood	William	3372						
0070S	0020W	OC	Greenwood	William & w	2259	57	1853	1857-08-28	642	CC 11	Greer, Jerome
											Bonenarte
		R	Greenwood	William H & w	1464						
0190S	0030W	R	Greenwood	William L & w	1363	82	1859	1861-04-13	0	CC 94	Haft, Ebenezer E.
0190S	0030W	R	Greenwood	William L & w	1363	82	1860	1863-06-01	0	SI	Dick, Jeremiah



Twn	Rng	Land Office	Claimant Surname	Claimant Given Name	Cert Num	Sur Num	Surv Yr	Approved Dt	Acres	Cont	Surveyor
0180S	0030W	R	Greewood	William L & w	1363	68	1868	1868-07-18	158	SI	Henderson, Joseph J.
		OC	Gregg	Levi W	3644						
		R	Gregg	Samuel B	2051						
0050S	0020W	OC	Gregoire	Etienne	1836	79	1855	1856-08-11	623	CC 44	Snowden, Samuel D.
0080N	0100W	OC	Grev	William H & w	4192	41	1856	1858-08-30	636	62	Trutch, John
0040S	0010E	OC	Gribble	Andrew E & w	896	41	1853		603	DD 5	Cartee, La Fayette
		OC	Gribble	John & Elizabeth	64						
		OC	Gribble	Samuel	4793						
0070S	0030W	R	Gridley	Wallace A	150	40	1852		278	CC 1	Latchaw, Joseph
0070S	0020W	R	Gridley	Wallace A	150	37	1853		153	CC 2	Greer, Jerome
											Bonedarte
0380S	0010W	R	Gridley	Wallace A	150	49	1856	1856-11-22	320	CC 63	Truax, Sewell
		OC	Grier	Sylvester	3072						
		R	Griffin	Alexander & w	1124						
		OC	Griffin	Benjamin L & w	3830						
0380S	0020W	R	Griffin	Burrel B	82.5	49	1855	1856-11-22	640	CC 63	Truax, Sewell
0220S	0080W	R	Griffin	Edward	650	42	1856	1858-03-02	321	CC 71	Hathorn, Dennis
											Collins
0120S	0030W	OC	Griffin	Edward H & w	2971	50	1854	1858-02-22	640	CC 39	Moody, Zenas Ferry
		OC	Griffin	James (deceased)	3755						
0100S	0020W	OC	Griffin	James H & w	2903	68	1860	1860-05-30	321	CC 104	Averill, Henry James
											Cronsv
		OC	Griffin	John S & Desire S	43						
0380S	0020W	R	Griffin	Joseph F & w	987	48	1855	1856-11-22	321	CC 63	Truax, Sewell
		OC	Griffin	Squire	438						
0370S	0020W	R	Griffin	William M	468	96	1856	1856-11-22	98	CC 63	Truax, Sewell
0380S	0020W	R	Griffin	William M	468	43	1856	1856-11-22	112	CC 63	Truax, Sewell
		OC	Griffith	Amos & w	4600						
0070S	0010W	OC	Griffith	Chisholm & Andrew W	310	47	1853	1857-02-24	637	CC 11	Greer, Jerome
											Bonedarte
0140S	0020W	R	Griffith	Elisha & w	1840	39	1854	1857-06-26	320	CC 27	Logan, William L. & Moores. I.
0140S	0020W	R	Griffith	Elisha & w	1840	39	1854	1857-06-26	105	CC 27	Logan, William L. & Moores. I.
0140S	0020W	R	Griffith	Elisha & w	1840	39	1854	1857-06-26	320	CC 27	Moores, Isaac R. & Logan Wm M.
0140S	0020W	R	Griffith	Elisha & w	1840	39	1854	1857-06-26	105	CC 27	Moores, Isaac R. & Logan Wm M.
0140S	0030W	R	Griffith	Elisha & w	1840	42	1854	1857-06-26	534	CC 27	Logan, William L. & Moores. I.
0140S	0030W	R	Griffith	Elisha & w	1840	42	1854	1857-06-26	534	CC 27	Moores, Isaac R. & Logan Wm M.
0010S	0020W	OC	Griffith	John & w (both deceased) heirs at law	3805	60	1854	1858-08-20	562	CC 46	Sulger, Abraham
0010S	0020W	OC	Griffith	John & w (both deceased) heirs at law	3805	60	1854	1858-08-20	562	CC 46	Sulger, Abraham
0020S	0020W	OC	Griffith	John & w (both deceased) heirs at law	3805	43	1854	1858-08-20	72	CC 46	Sulger, Abraham
0090S	0040W	OC	Griffith	John W (dec'd) heirs	4599	65	1854	1858-08-13	160	CC 49	Vanderpool, Medders
		OC	Griffith	Thomas	5052						
0170S	0020W	OC	Griffith	William N	1946	77	1856	1861-04-13	640	CC 66	Dick, Jeremiah M.
0110S	0010W	OC	Griggs	Aley B & Sarah Jane	575	44	1854		641	CC 50	Haft, Ebenezer E.
		OC	Grim	Daniel	4240						
		OC	Grim	Jacob & w	4372						
0040S	0010W	OC	Grim	Jacob (dec'd) heirs at law	2366	46	1853	1854-02-20	640	CC 16	Short, Robert
0040S	0010W	OC	Grim	John W	1201	49	1854	1859-02-20	642	CC37	Short, Robert
											Valentine
		OC	Grimes	Edward L	2110						
0120S	0060W	OC	Grimsley	John & w	2718	52	1855	1856-09-16	641	CC 48	Hathorn, Dennis
											Collins
0130S	0050W	OC	Grimsly	Robert D & w	3724	49	1854	1856-08-27	639	CC 19	Hathorn, Dennis
											Collins

Tw	Rng	Land Office	Claimant Surname	Claimant Given Name	Cert Num	Sur Num	Surv Yr	Approved Dt	Acres	Cont	Surveyor
0130S	0050W	OC	Grimsly	Robert D & w	3724	49	1859		635	CC 95	Davis, Lorenzo A.
0130S	0050W	OC	Grimsly	Robert D & w	3724	49	1871	1870-04-14	0	SI	Mercer, George
		OC	Grimstead	Samuel	2940						
		OC	Griner	see Gririer	4480						
		OC	Gririer	Henry & w	4480						
		OC	Grisham	John & w	3428						
		OC	Groom	George	1161						
		OC	Groom	Orson A & w	4196						
		OC	Groshong	William & w	3217						
		OC	Ground	Edward & w	5177						
0250S	0060W	R	Grover	Caleb M	557	43	1854	1859-08-26	320	CC 28	Flint, Addison Richardson
		R	Grubb	John & w	1413						
0390S	0010E	R	Grubb	Samuel & w	6	44	1856	1856-11-22	320	CC 63	Truax, Sewell
0260S	0060W	R	Grubbe	Grubbe, Evan T	554	59	1854	1859-08-26	258	CC 28	Flint, Addison Richardson
0260S	0070W	R	Grubbe	Grubbe, Evan T	554	37	1854	1859-08-26	59	CC 28	Flint, Addison Richardson
0100S	0060W	OC	Grubbs	David	2665	52	1854	1856-09-16	161	CC 48	Hathorn, Dennis Collins
		OC	Grubbs	Francis H	4061						
0120S	0050W	OC	Grubbs	John & w	842	60	1854	1856-08-27	320	CC 19	Hathorn, Dennis Collins
		R	Grubbs	Thomas N & w	1144						
		R	Grun	Jephthah	349						
		OC	Gubser	Joseph & w	2370						
		OC	Guerin	James F & w	4589						
0050S	0020W	OC	Guerin	John T & w	2291	63	1854	1856-08-05	287	CC 6	Snowden, Samuel D.
		OC	Guervin	George C & w	4506						
0380S	0070W	R	Guest	William (dec'd) heirs at law	1082	40	1857	1857-06-18	319	CC 74	Truax, Sewell
0010N	0010E	OC	Guild	Peter	1417	54	1859	1861-04-29	598	CC 100	Leland, Granville Alonzo
		R	Guiley	George W & w	2034						
		OC	Gulliford	Jacob A	3056						
0160S	0020W	OC	Gulliford	William	2090	46	1856	1860-05-31	252	CC 66	Dick, Jeremiah M.
0170S	0020W	OC	Gulliford	William	2090	85	1856	1860-05-31	68	CC 66	Dick, Jeremiah M.
		OC	Gunsauls	Manuel	1511						
		OC	Gunton	John M	428						
0280S	0080W	R	Gurney	Robert M & w	849	40	1857	1863-05-21	320	CC 80	Burnett, Josiah Adolphus
0130S	0010W	OC	Gussler	Adolph	3433	38	1854	1858-02-22	320	CC 39	Moody, Zenas Ferrv
0080S	0040W	OC	Guthrie	David M	1233	46	1853	1854-08-01	320	CC 17	Vanderpool, Medders
0080S	0040W	OC	Guthrie	David M	1233	46	1854		594	CC 27	Logan, William L. & Moore, I.
0080S	0040W	OC	Guthrie	David M	1233	46	1854		594	CC 27	Moore, Isaac R. & Logan Wm M.
0080S	0050W	OC	Guthrie	Robert M	4446	47	1854	1858-08-30	321	CC 24	Ford, Nathaniel
0050S	0040W	OC	Gwin	James L	4654	43	1853	1861-06-03	319	CC 18	Logan, William L.
		OC	Gwinn	Norman	523						
		OC	Hackett	Jesse (orphan)	4329						
		OC	Hackett	John C & w	3708						
0110S	0030W	OC	Hackleman	Abram & w	2228	62	1853	1857-01-24	0	CC 8	Gordon, Harvey T.
0110S	0030W	OC	Hackleman	Abram & w	2228	62	1853		642	CC 8	Gordon, Harvey T.
		OC	Hackley	Dewitt C & w	4019						
		OC	Hackley	Francis S	3973						
		R	Hackshaw	Cornelius & w	1823						
		OC	Hadaway	Edward C & w	3364						
0180S	0040W	OC	Hadlev	Henry G & w	1054	38	1854	1859-08-26	320	CC 26	White, Luther
0290S	0050W	R	Hadley	Samuel B & w	2105	37	1856	1863-05-21	131	CC 53	Bowman, Elliott Newman
0290S	0060W	R	Hadley	Samuel B & w	2105	38	1856	1863-05-21	187	CC 53	Bowman, Elliott Newman
0070S	0020W	OC	Hagey	Andrew & Catherine, heirs at law	2092	63	1853	1857-08-28	640	CC 11	Greer, Jerome Boneparte

Twn	Rng	Land Office	Claimant Surname	Claimant Given Name	Cert Num	Sur Num	Surv Yr	Approved Dt	Acres	Cont	Surveyor
0050S	0020W	OC	Hagey	Mathias	1930	69	1854	1856-08-05	606	CC 6	Snowden, Samuel D.
		OC	Hagev	Peter H	3645						
0060S	0070W	OC	Haggard	Barnet & w	3714	60	1869	1870-02-23	7	SI	Gaston, Wilson L.
0030S	0020W	OC	Haggey	Levi & wife	4248	41	1853	1860-09-27	200	CC 13	Henry, Anson
				Elizabeth							Gordon
0030S	0020W	OC	Haggey	Levi & wife	4248	41	1853	1860-09-27	200	CC 13	Henry, Anson
				Elizabeth							Gordon
0030S	0030W	OC	Haggey	Levi & wife	4248	61	1853	1860-09-27	442	CC 13	Henry, Anson
				Elizabeth							Gordon
0060S	0060W	OC	Hagood	Henry & w	3585	50	1854	1863-08-01	320	CC 53	Bowman, Elliott
											Newman
0100S	0030W	OC	Haight	Silas & Rebecca	789	55	1853	1861-08-01	633	CC 8	Gordon, Harvey T.
				Ann							
0100S	0040W	OC	Haight	Silas & Rebecca	789	42	1853	1861-08-01	11	CC 8	Gordon, Harvey T.
				Ann							
0360S	0020W	R	Hail	James R & w	929	43	1856	1856-11-22	267	CC 63	Truax, Sewell
		OC	Halbert	George W	379						
		OC	Hale	Andrew & w	3249						
0170S	0070W	R	Hale	Calvin T & w	1192	37	1860	1861-04-13	320	SI	Herren, Daniel
		OC	Hale	Elias & w	5014						
0010S	0030E	OC	Hale	Lewis	4836	62	1857	1860-01-25	160	CC 82	Pownall, J. Addison
		OC	Hale	Michael & w	5185						
		OC	Hale	Milton & Susannah	130						
		OC	Hale	William & w	2951						
		OC	Haley	Patrick R & w	4264						
0110S	0030W	OC	Haley	Stephen D	4657	47	1853	1857-01-24	161	CC 8	Gordon, Harvey T.
		OC	Hall	Amos Z & w	4162						
0010N	0030E	OC	Hall	Benjamin & w	5064	50	1857	1858-08-30	234	CC 79	Fisher, Ezra Timothy
											Taft
0010N	0030E	OC	Hall	Benjamin & w	5064	50	1857	1860-01-25	323	CC 82	Pownall, J. Addison
0050S	0010W	OC	Hall	Benjamin F & Marv Ann	612	51	1854	1856-08-11	231	CC 44	Snowden, Samuel D.
0050S	0020W	OC	Hall	Benjamin F & Marv Ann	612	77	1855	1856-08-11	8	CC 44	Snowden, Samuel D.
0160S	0030W	R	Hall	Benjamin R & w	1808	49	1854	1857-08-26	323	CC 26	White, Luther
		OC	Hall	Daniel B	3862						
0280S	0130W	R	Hall	David	911	38	1861	1861-10-01	160	CC 107	Buttolph, Albert
											Russell
		OC	Hall	Essalum M	231						
0240S	0040W	R	Hall	George	814	39	1856	1858-03-02	162	CC 71	Hathorn, Dennis
											Collins
0090S	0060W	OC	Hall	James C	5276	57	1856	1859-02-20	321	CC 56	Hutchinson, Thomas
											Hanna
0040S	0010W	OC	Hall	James E	1856	47	1859	1863-05-21	439	CC 98	Snowden, Samuel D.
0040S	0010W	OC	Hall	James E	1856	47	1859	1863-05-22	0	CC 98	Snowden, Samuel D.
		OC	Hall	John	730						
		R	Hall	John	526						
		OC	Hall	John & w	2284						
		OC	Hall	John B	4819						
		OC	Hall	Johnson & w	3908						
0010N	0010W	OC	Hall	Josiah & w	5148	53	1858	1860-07-27	166	CC 84	Thompson, David
											Preston
0010S	0010W	OC	Hall	Josiah & w	5148	58	1858	1860-07-27	153	CC 84	Thompson, David
											Preston
0010N	0010W	OC	Hall	Josiah & w	5148	53	1859	1862-03-11	35	CC 100	Leland, Granville
											Alonzo
0240S	0040W	R	Hall	Langley & w	804	38	1856	1858-03-02	321	CC 71	Hathorn, Dennis
											Collins
0010S	0010W	OC	Hall	Lawrence & w	2191	43	1853	1859-06-08	636	CC 10	Mitchell, Israel
0110S	0030W	OC	Hall	Luke & w	4311	66	1854	1859-03-20	106	CC 41	Averill, Henry James
											Cronsv
0110S	0030W	OC	Hall	Luke & w	4311	66	1854		106	CC 41	Averill, Henry James
											Cronsv
0120S	0030W	OC	Hall	Luke & w	4311	37	1854	1859-03-20	210	CC 41	Averill, Henry James
											Cronsv
0120S	0030W	OC	Hall	Luke & w	4311	37	1854		210	CC 41	Averill, Henry James
											Cronsv

Tw	Rng	Land Office	Claimant Surname	Claimant Given Name	Cert Num	Sur Num	Surv Yr	Approved Dt	Acres	Cont	Surveyor
0060S	0010W	OC	Hall	Lyman D	1848	57	1854	1856-08-18	320	CC 44	Snowden, Samuel D.
0030S	0030W	OC	Hall	Mathew (deceased) (Malinda) widow & heirs at law	3473	72	1856	1860-04-04	628	CC 65	Snowden, Samuel D.
		OC	Hall	Orange S (deceased) widow Elizabeth & heirs at law	3750						
0400S	0080W	R	Hall	Pulasky	303	46	1857	1857-06-18	160	CC 74	Truax, Sewell
0090S	0040W	OC	Hall	Reason B	1199	66	1854	1858-08-13	614	CC 49	Vanderpool, Medders
		OC	Hall	Richmond	2960						
		OC	Hall	Robert	1120						
0360S	0020W	R	Hall	Rowland	386	50	1856	1856-11-22	160	CC 63	Truax, Sewell
0210S	0040W	R	Hall	Samuel	1904	37	1856	1858-03-02	161	CC 71	Hathorn, Dennis Collins
0360S	0020W	R	Hall	Samuel	396	64	1856	1856-11-22	321	CC 63	Truax, Sewell
		OC	Hall	Samuel & w (both deceased) heirs at law	3800						
0130S	0030W	OC	Hall	Thomas A & w	2915	48	1854	1857-06-26	586	CC 27	Logan, William L. & Moores, I.
0130S	0030W	OC	Hall	Thomas A & w	2915	48	1854	1857-06-26	586	CC 27	Moores, Isaac R. & Logan Wm M.
0140S	0030W	OC	Hall	Thomas A & w	2915	53	1854	1857-06-26	55	CC 27	Logan, William L. & Moores, I.
0140S	0030W	OC	Hall	Thomas A & w	2915	53	1854	1857-06-26	55	CC 27	Moores, Isaac R. & Logan Wm M.
0010N	0010E	OC	Hall	William	1007	66	1854	1860-02-15	175	CC 35	Pownall, J. Addison
0010N	0020E	OC	Hall	William	1007	57	1854	1860-02-15	145	CC 35	Pownall, J. Addison
0060S	0060W	OC	Hall	William & w	3595	44	1854	1863-08-01	638	CC 53	Bowman, Elliott Newman
0010S	0010W	OC	Hall	William F & w	3748	44	1855	1858-08-30	618	CC 62	Mitchell, Israel
		OC	Hall	Zachariah	2339						
0070N	0090W	OC	Halladav	Wells & w	4408	44	1870	1871-05-30	321	SI	Gearhart, John W.
		OC	Halley	Bartholomew	1878						
		R	Halliburton	William C	2062						
0010N	0120E	OC	Halligan	John (dec'd) heirs at law	4064	39	1860	1863-04-14	160	SI	Murphy, Daniel
		OC	Hallock	Ezra Y	545						
0110S	0060W	OC	Hallock	Heman S & w	2376	59	1855	1856-09-16	321	CC 48	Hathorn, Dennis Collins
		R	Halpain	Samuel S & w	798						
		OC	Halpruner	Daniel	1168						
0170S	0030W	OC	Halsted	Jacob	1779	47	1854	1857-09-24	321	CC 25	Welsh, John P.
0100S	0040W	OC	Halter	Jacob L & w	4416	73	1854	1857-08-12	640	CC 49	Vanderpool, Medders
0070S	0050W	OC	Ham	Charles & w	5223	49	1854	1863-08-01	320	CC 53	Bowman, Elliott Newman
		R	Hamblin	Doctor B	367						
		OC	Hamilton	Adam S	1087						
0200S	0030W	R	Hamilton	Anderson	341	45	1856	1859-06-02	323	CC 73	Haft, Ebenezer E.
0110S	0010W	OC	Hamilton	Bushrod W & w	2187	42	1854		240	CC 50	Haft, Ebenezer E.
0110S	0020W	OC	Hamilton	Bushrod W & w	2187	71	1854		80	CC 50	Haft, Ebenezer E.
0010N	0020E	OC	Hamilton	George & w	1003	45	1854	1860-02-15	320	CC 35	Pownall, J. Addison
		OC	Hamilton	John H & w	2283						
0120S	0040W	OC	Hamilton	Joseph & w	3138	53	1854	1859-03-20	640	CC 41	Averill, Henry James Cronsv
0120S	0040W	OC	Hamilton	Joseph & w	3138	53	1854		640	CC 41	Averill, Henry James Cronsv
		OC	Hamilton	Preston & w	2941						
0070S	0030W	OC	Hamilton	Robert W	1082	63	1854	1858-01-22	590	CC 23	Raymond, David C.
		OC	Hamilton	Samuel P	1717						
		OC	Hamilton	Supplina	2969						
		OC	Hamilton	William C & w	2916						
		R	Hamlin	Charles H	393						
0070S	0020W	R	Hamlin	James	151	51	1852		0	CC 1	Latchaw, Joseph
0070S	0020W	R	Hamlin	James	151	51	1852		0	CC 1	Latchaw, Joseph
0380S	0010W	R	Hamlin	James	151	47	1856	1856-11-22	320	CC 63	Truax, Sewell

Twn	Rng	Land Office	Claimant Surname	Claimant Given Name	Cert Num	Sur Num	Surv Yr	Approved Dt	Acres	Cont	Surveyor
0010S	0030E	OC	Hamlin	Nathaniel & w	4592	79	1857	1860-01-25	643	CC 82	Pownall, J. Addison
0140S	0060W	OC	Hammer	Jacob & w	3049	48	1855	1856-09-16	642	CC 48	Hathorn, Dennis Collins
0170S	0020W	OC	Hammitt	Austin W & w	3046	38	1856	1861-04-13	189	CC 66	Dick, Jeremiah M.
0180S	0020W	OC	Hammitt	Austin W & w	3046	86	1856	1861-04-13	131	CC 66	Dick, Jeremiah M.
0050S	0050W	OC	Hampton	Jacob & w	1066	71	1854	1858-08-30	253	CC 24	Ford, Nathaniel
0050S	0050W	OC	Hampton	Jacob & w	1066	71	1854	1857-06-27	630	CC 47	Harrison, Thaddeus R.
		OC	Hampton	Jesse C	2828						
		OC	Hampton	John C	395						
		R	Hampton	John D	1184						
		OC	Hanan	Archimedes	1892						
0220S	0070W	R	Hancock	William & w	1130	45	1856	1858-03-02	643	CC 71	Hathorn, Dennis Collins
0030S	0030W	OC	Handley	Charles & w	2530	56	1853	1859-08-25	644	CC 13	Henry, Anson Gordon
		R	Handsaker	Samuel	652						
		OC	Haner	Ephriam	1895						
		OC	Hankins	John and Susannah	740						
		OC	Hanlears	Francis & w	2708						
0290S	0060W	R	Hanley	Michael	970	39	1856	1863-05-21	160	CC 53	Bowman, Elliott Newman
		R	Hanna	Calvin B & w	823						
		R	Hanna	James G & w	820						
0190S	0010W	R	Hanna	John & w	1384	46	1855	1859-05-23	322	CC 58	Haft, Ebenezer E.
		OC	Hanna	Joseph A & w	2854						
		OC	Hanna	Robert	4615						
		OC	Hanna	Stewart & Mary Jane	161						
0240S	0040W	R	Hanna	William & w	769	40	1856	1858-03-02	322	CC 71	Hathorn, Dennis Collins
		OC	Hannah	Thomas (deceased) widow & heirs at law	3706						
0260S	0060W	R	Hannan	George & w	1920	42	1854	1859-08-26	638	CC 28	Flint, Addison Richardson
0120S	0030W	OC	Hannon	John E	1151	46	1854	1859-03-20	32	CC 41	Averill, Henry James Cronsv
0120S	0030W	OC	Hannon	John E	1151	46	1854		32	CC 41	Averill, Henry James Cronsv
0120S	0040W	OC	Hannon	John E	1151	61	1854	1859-03-20	288	CC 41	Averill, Henry James Cronsv
0120S	0040W	OC	Hannon	John E	1151	61	1854		288	CC 41	Averill, Henry James Cronsv
		R	Hannon	John S	609						
0060S	0060W	OC	Hansaker	Thomas H & Elizabeth J	5277	71	1854	1863-08-01	0	CC 53	Bowman, Elliott Newman
0060S	0070W	OC	Hansaker	Thomas H & Elizabeth J	5277	42	1854	1863-08-01	0	CC 53	Bowman, Elliott Newman
		OC	Hanson	Christian & Joanna	505						
		OC	Hanson	George	353						
		OC	Hanson	Phela Ann, formerly Phela Ann McCain, widow & heirs at law of Wm S McCain (deceased)	4613						
0140S	0060W	R	Haptonstall	Samuel & w	2006	55	1855	1856-09-16	320	CC 48	Hathorn, Dennis Collins
		R	Hardenbro ok	Bradford	821						
0120S	0060W	OC	Hardess	Eldridge & w	3928	51	1855	1856-09-16	640	CC 48	Hathorn, Dennis Collins
0160S	0020W	R	Hardesty	Charles & Mary Jane, wife	2064	42	1856	1860-05-31	321	CC 66	Dick, Jeremiah M.
0160S	0020W	R	Hardesty	Henderson H & wife Lurania Bagby Hardesty	2138	37	1856	1860-05-31	211	CC 66	Dick, Jeremiah M.

Twn	Rng	Land Office	Claimant Surname	Claimant Given Name	Cert Num	Sur Num	Surv Yr	Approved Dt	Acres	Cont	Surveyor
			R Hardin	Amanda E widow & heirs at law of John R Hardin	375						
0010N	0040W	OC	Hardin	John & w	3909	60	1858	1860-07-27	319	CC 84	Thompson, David Preston
0030S	0030E	OC	Harding	Alvin M & w	3495	44	1858	1863-05-21	319	CC 86	Burnett, Josiah Adolphus
			OC Harding	Benjamin F & Eliza	539						
0080S	0050W	OC	Hardison	Gabriel & w	5210	73	1854	1858-08-30	56	CC 40	Stump, David
0090S	0050W	OC	Hardison	Gabriel & w	5210	43	1854	1858-08-30	584	CC 40	Stump, David
			OC Hardman	Aaron & w	4964						
			OC Hardman	Benjamin & w	3378						
0120S	0010W	OC	Hardman	Benjamin (Jr)	2103	43	0	1859-05-02	320	CC 50	Haft, Ebenezer E.
0120S	0010W	OC	Hardman	Joseph H	2085	46	0	1859-05-02	640	CC 50	Haft, Ebenezer E.
			OC Hardman	Joshua	1971						
0110S	0020W	OC	Hardman	Samuel	1801	54	1853	1857-01-27	641	CC 8	Gordon, Harvey T.
0270S	0060W	R	Hardy	Theodore (deceased) heirs at law	666	59	1854	1859-08-26	162	CC 28	Flint, Addison Richardson
			R Harer	David & w	1659						
			R Harer	Enos E orphan & minor heirs at law	1825						
			OC Harer	Evan H & w	4328						
			OC Harer	Willis M & w	5188						
0390S	0010E	R	Hargadine	Robert B	8	42	1856	1856-11-22	160	CC 63	Truax, Sewell
0170S	0020W	OC	Harkins	Daniel	1816	61	1856	1861-04-13	320	CC 66	Dick, Jeremiah M.
0340S	0060W	R	Harkness	McDonough	794	38	1857	1857-06-18	159	CC 74	Truax, Sewell
0110S	0050W	R	Harkness	Samuel	172	56	1853	1861-08-27	282	CC 19	Hathorn, Dennis Collins
0120S	0050W	R	Harkness	Samuel	172	38	1853	1861-08-27	359	CC 19	Hathorn, Dennis Collins
0270S	0050W	R	Harkness	Samuel	172	41	1854	1859-08-26	323	CC 28	Flint, Addison Richardson
0160S	0020W	R	Harley	William S & w	2022	39	1856	1860-05-31	320	CC 66	Dick, Jeremiah M.
0170S	0030W	OC	Harlow	Mahlon H	1578	57	1854	1859-08-26	322	CC 26	White, Luther
0110S	0040W	OC	Harman	Robert E & w	3572	77	1854	1859-03-20	641	CC 41	Averill, Henry James Crons
0110S	0040W	OC	Harman	Robert E & w	3572	77	1854		641	CC 41	Averill, Henry James Crons
0020N	0030W	OC	Harmes	Herman	1316	40	1856	1857-09-01	275	CC 70	Fisher, Ezra Timothy Taft
			OC Harmon	William & w	2872						
0200S	0020W	R	Harms	John & w	1018	43	1856	1859-06-02	151	CC 73	Haft, Ebenezer E.
0210S	0020W	R	Harms	John & w	1018	40	1856	1859-06-02	171	CC 73	Haft, Ebenezer E.
0010S	0030W	OC	Harper	Andrew & w	877	51	1854	1858-08-20	127	CC 46	Sulger, Abraham
0010S	0030W	OC	Harper	Andrew & w	877	51	1854	1858-08-20	127	CC 46	Sulger, Abraham
0010S	0030W	OC	Harper	Andrew & w	877	51	1854	1858-08-20	421	CC 46	Sulger, Abraham
0010S	0040W	OC	Harper	Andrew & w	877	41	1854	1858-08-20	421	CC 46	Sulger, Abraham
0010S	0040W	OC	Harper	Andrew & w	877	41	1854	1858-08-20	451	CC 46	Sulger, Abraham
0010S	0040W	OC	Harper	Andrew & w	877	41	1854	1858-08-20	127	CC 46	Sulger, Abraham
0010N	0050W	OC	Harper	David	4708	38	1875	1875-07-01	0	SI	Walker, Levi Chamberlain
0020N	0050W	OC	Harper	David	4708	38	1875	1875-07-01	0	SI	Walker, Levi Chamberlain
0060S	0060W	OC	Harper	Elias	1829	51	1854	1863-08-01	239	CC 53	Bowman, Elliott Newman
0070S	0060W	OC	Harper	Elias	1829	49	1854	1863-08-01	80	CC 53	Bowman, Elliott Newman
0190S	0030W	R	Harper	George W & w	1086	65	1855	1859-05-23	535	CC 58	Haft, Ebenezer E.
0200S	0030W	R	Harper	George W & w	1086	38	1855	1859-05-23	94	CC 58	Haft, Ebenezer E.
			R Harper	John & w	1585						
0170S	0020W	R	Harper	Reuben R & w	1269	57	1856	1861-04-13	363	CC 66	Dick, Jeremiah M.
0180S	0020W	R	Harper	Reuben R & w	1269	66	1856	1861-04-13	280	CC 66	Dick, Jeremiah M.
0030S	0030E	OC	Harper	William W	3275	55	1858	1863-05-21	319	CC 86	Burnett, Josiah Adolphus
			OC Harpole	James V & w	2848						
			R Harpole	James W & w	1657						
0060S	0020W	OC	Harpole	William P (deceased) heirs at law	1882	60	1856	1856-08-11	320	CC 44	Snowden, Samuel D.

Tw	Rng	Land Office	Claimant Surname	Claimant Given Name	Cert Num	Sur Num	Surv Yr	Approved Dt	Acres	Cont	Surveyor
		OC	Harrell	Isaac & w	2777						
		OC	Harrer	Elizabeth (heirs)	4905						
		OC	Harril	Doddridge	1794						
		OC	Harrington	Nelson (deceased) widow & heirs	3742						
		OC	Harris	Daniel & w	3171						
		R	Harris	George W	70						
		OC	Harris	Henry T	5089						
		OC	Harris	Hugh & w	4469						
0070S	0060W	OC	Harris	Isaac	4411	45	1854	1863-08-01	0	CC 53	Bowman, Elliott Newman
0080S	0060W	OC	Harris	Isaac	4411	53	1854	1863-08-01	0	CC 53	Bowman, Elliott Newman
0070S	0050W	OC	Harris	James & w	4197	66	1854	1857-08-12	140	CC 17	Vanderpool, Medders
0080S	0050W	OC	Harris	James & w	4197	44	1854	1857-08-12	500	CC 17	Vanderpool, Medders
0130S	0050W	OC	Harris	John & w	2770	43	1854	1856-08-27	321	CC 19	Hathorn, Dennis Collins
0070N	0020W	OC	Harris	John (dec'd) heirs	3496	39	1859	1862-04-20	347	CC 100	Leland, Granville Alonzo
		OC	Harris	John S & w	4757						
0050N	0010W	OC	Harris	Leonard W & w	3153	38	1854	1858-08-31	642	CC 42	Trutch, John
0010N	0030W	OC	Harris	Mary widow, heirs of John Harris (deceased)	4631	55	1852		0		DUPLICATE
0010N	0030W	OC	Harris	Mary widow, heirs of John Harris (deceased)	4631	55	1852		641	CC 3	Mitchell, Israel
0010S	0020W	OC	Harris	Philip & w	4073	53	1853	1859-06-08	586	CC 10	Mitchell, Israel
0020S	0020W	OC	Harris	Philip & w	4073	38	1855	1858-08-30	55	CC 62	Mitchell, Israel
0040S	0040W	OC	Harris	Reuben & w	964	80	1855	1856-12-16	541	CC 52	Watt, Ahio Scott
		OC	Harris	Thomas & Marv	635						
0020S	0040W	OC	Harris	Thomas (deceased) widow & heirs	2999	54	1853	1859-08-25	505	CC 13	Henry, Anson Gordon
0020S	0050W	OC	Harris	Thomas (deceased) widow & heirs	2999	39	1853	1859-08-25	121	CC 13	Henry, Anson Gordon
0020S	0090W	OC	Harris	Truman & w	4097	37	1859	1863-05-25	320	CC 96	Burch, Samuel T. & Ford, Nathaniel
0020S	0090W	OC	Harris	Truman & w	4097	37	1859	1863-05-25	320	CC 96	Ford, Nathaniel & Burch, Samuel T.
		OC	Harris	William & w	2160						
		R	Harris	William & w	1761						
0250S	0130W	R	Harris	William H	1035	37	1858	1859-05-23	322	CC 85	Truax, Sewell
		OC	Harrison	James H	3651						
		OC	Harrison	James M & w	3782						
0010N	0030W	OC	Harrison	John	2138	38	1852		0		DUPLICATE
0010N	0030W	OC	Harrison	John	2138	38	1852		0		DUPLICATE
0010N	0030W	OC	Harrison	John	2138	38	1852		463	CC 3	Mitchell, Israel
0010N	0030W	OC	Harrison	John	2138	38	1852		0	CC 3	Mitchell, Israel
0020N	0030W	OC	Harrison	John	2138	37	1855	1858-08-30	168	CC 62	Mitchell, Israel
0090S	0030W	OC	Harrison	John M & w	5147	56	1854	1862-03-10	639	CC 23	Ravmond, David C.
0130S	0030W	OC	Harrison	Joseph & w	804	55	1854	1857-06-26	322	CC 27	Logan, William L. & Moore, I.
0130S	0030W	OC	Harrison	Joseph & w	804	55	1854	1857-06-26	322	CC 27	Moore, Isaac R. & Logan Wm M.
		R	Harrison	Nancy D	766						
		OC	Harrison	Thaddeus R & w	3649						
0070S	0030W	OC	Harritt	Jesse	1102	67	1854	1858-01-22	625	CC 23	Raymond, David C.
0290S	0120W	R	Harry	John A	300	38	1861	1861-10-01	159	CC 107	Buttolph, Albert Russell
		OC	Hart	Abner & w	5000						
0010S	0010W	OC	Hart	Anthony W & w	3564	60	1859	1864-01-15	558	CC 102	Wilcox, Ralph
0220S	0070W	R	Hart	Harrison B	883	42	1856	1858-03-02	126	CC 71	Hathorn, Dennis Collins
0220S	0080W	R	Hart	Harrison B	883	37	1856	1858-03-02	192	CC 71	Hathorn, Dennis Collins
0080S	0050W	OC	Hart	Thomas & w	4354	53	1854	1858-08-30	45	CC 24	Ford, Nathaniel
0080S	0050W	OC	Hart	Thomas & w	4354	53	1854	1858-08-30	42	CC 24	Ford, Nathaniel



Twn	Rng	Land Office	Claimant Surname	Claimant Given Name	Cert Num	Sur Num	Surv Yr	Approved Dt	Acres	Cont	Surveyor
0080S	0060W	OC	Hart	Thomas & w	4354	39	1854	1858-08-30	594	CC 24	Ford, Nathaniel
0080S	0060W	OC	Hart	Thomas & w	4354	39	1854	1858-08-30	594	CC 24	Ford, Nathaniel
		OC	Hart	Thomas & w	3409						
0280S	0060W	R	Hartin	John H	774	53	1854	1859-08-26	152	CC 28	Flint, Addison Richardson
0280S	0070W	R	Hartin	John H	774	37	1854	1859-08-26	167	CC 28	Flint, Addison Richardson
		R	Hartley	Bryant Y	1240						
0010N	0030E	OC	Hartley	Doctor & w	3001	49	1857	1858-08-30	163	CC 79	Fisher, Ezra Timothy Taft
		OC	Hartley	William D & Sarah C see Hayler, Sarah C	4530						
		OC	Hartman	Henry & w	2747						
0060S	0010E	OC	Hartman	John & w	3554	50	1859	1863-04-21	320	CC 98	Snowden, Samuel D.
0050S	0040W	OC	Harty	Dennis	2071	69	1854	1857-06-27	80	CC 47	Harrison, Thaddeus R.
0050S	0050W	OC	Harty	Dennis	2071	68	1854	1857-06-27	372	CC 47	Harrison, Thaddeus R.
		OC	Harty	James N	1467						
		R	Harvey	Aaron	711						
0060S	0040W	OC	Harvey	Amos & w	827	44	1854	1862-12-15	640	CC 31	Kennedy, Luther D.
		OC	Harvey	Job E	2550						
		OC	Hasbrouck	Luther	3030						
		OC	Hash	Allen & w	2841						
0030S	0020W	OC	Hash	John J & w	3832	58	1855	1859-02-20	645	CC37	Short, Robert Valentine
0160S	0030W	R	Hasket	Jesse (dec'd) widow & heirs	1686	63	1854	1857-09-24	642	CC 25	Welsh, John P.
0100S	0040W	OC	Haskins	John J & w	4532	71	1854	1857-08-12	320	CC 49	Vanderpool, Medders
		OC	Hassell	Uriah	1980						
		OC	Hastings	Burres L & w	3377						
0070N	0040W	OC	Hastings	Henry B	1522	42	1859	1862-03-11	320	CC 100	Leland, Granville Alonzo
0220S	0090W	R	Hatfield	Job	632	41	1856	1858-03-02	292	CC 71	Hathorn, Dennis Collins
0220S	0090W	R	Hatfield	Job	632	41	1896	1897-03-25	292	SI	Pershin, George S.
0220S	0090W	R	Hatfield	Job	632	41	1896	1897-03-25	292	SI	Pershin, George S.
0010S	0010E	OC	Hathaway	Daniel	1427	60	1854	1860-02-15	98	CC 35	Pownall, J. Addison
0010S	0020E	OC	Hathaway	Daniel	1427	40	1854	1860-02-15	224	CC 35	Pownall, J. Addison
		OC	Hathaway	Felix (dec'd) & heirs	2992						
0060S	0030W	R	Hathaway	James W	54	39	1852		492	CC 1	Latchaw, Joseph
0070S	0030W	R	Hathaway	James W	54	54	1852		639	CC 1	Latchaw, Joseph
0370S	0020W	R	Hathaway	James W	54	92	1856	1856-11-22	141	CC 63	Truax, Sewell
		OC	Hathaway	Sylvester & w	3151						
0080S	0020W	R	Hathaway	William	1152	60	1853	1857-02-05	636	CC 11	Greer, Jerome Bonedarte
0220S	0080W	R	Hathaway	William	1152	44	1856	1858-03-02	642	CC 71	Hathorn, Dennis Collins
0130S	0050W	OC	Hatton	Mark	3375	54	1854	1856-08-27	642	CC 19	Hathorn, Dennis Collins
		OC	Haugh	John & Margaret	4678						
0160S	0050W	R	Haughman	Moses & w	1294	53	1855	1857-09-30	30	CC 57	Welsh, John P.
0170S	0050W	R	Haughman	Moses & w	1294	40	1855	1857-09-30	290	CC 57	Welsh, John P.
		OC	Hauk	John P	2972						
0090S	0010E	OC	Hause	John & w	2248	52	1856	1857-08-27	257	CC 67	Welsh, John P.
0090S	0010W	OC	Hause	John & w	2248	49	1856	1857-08-27	384	CC 67	Welsh, John P.
0070S	0020W	OC	Hauxhurst	Welbey	1096	83	1854	1854-03-30	96	CC 29	Forward, Walter
0070S	0030W	OC	Hauxhurst	Welbey	1096	78	1854	1854-03-30	222	CC 29	Forward, Walter
		OC	Havird	Horton H, Triphena Ann, Selvina Ann, Lafayette J, Irene Ann, Monterey Ann & Mary Ann, orphan children, all Havird	4842						



Twn	Rng	Land Office	Claimant Surname	Claimant Given Name	Cert Num	Sur Num	Surv Yr	Approved Dt	Acres	Cont	Surveyor
0140S	0030W	R	Hawk	William & w	1512	49	1854	1857-06-26	389	CC 27	Logan, William L. & Moores, I.
0140S	0030W	R	Hawk	William & w	1512	49	1854	1857-06-26	389	CC 27	Moores, Isaac R. & Logan Wm M.
0150S	0030W	R	Hawk	William & w	1512	37	1854	1857-06-26	250	CC 27	Logan, William L. & Moores, I.
0150S	0030W	R	Hawk	William & w	1512	37	1854	1857-06-26	250	CC 27	Moores, Isaac R. & Logan Wm M.
0080S	0040W	OC	Hawkins	Charles	5036						
0080S	0040W	OC	Hawkins	Henry	1211	56	1854	1854-08-01	633	CC 17	Vanderpool, Medders
0070S	0040W	R	Hawkins	James	82	49	1853	1858-08-30	461	CC 15	Ford, Nathaniel
0070S	0040W	R	Hawkins	James	82	49	1853	1858-08-30	461	CC 15	Ford, Nathaniel
0070N	0020W	OC	Hawkins	John S & heirs	5285	45	1897	1898-04-13	32	SI	Lovell, Samuel L.
0070N	0020W	OC	Hawkins	John S & heirs	5285	45	1897	1898-04-13	0	SI	Meserve, William N.
0010S	0040W	OC	Hawkins	Ransom M	3466	55	1854	1858-08-20	320	CC 46	Sulger, Abraham
0300S	0060W	R	Hawkins	William P	525	42	1857	1858-05-31	160	CC 81	Thompson, David Preston
		OC	Hawkins	Williams	1169						
		OC	Hawley	Bartholomew	1878						
0140S	0060W	R	Hawley	Chatman & w	2077	49	1855	1856-09-16	640	CC 48	Hathorn, Dennis Collins
0040S	0040W	OC	Hawley	Cyrus B & w	958	67	1853	1860-02-15	552	CC 18	Logan, William L.
0050S	0040W	OC	Hawley	Cyrus B & w	958	59	1853	1860-02-15	90	CC 18	Logan, William L.
0140S	0060W	R	Hawley	David	1607	50	1855	1856-09-16	320	CC 48	Hathorn, Dennis Collins
0210S	0030W	R	Hawley	Ira & w	493	39	1856	1859-06-02	54	CC 73	Haft, Ebenezer E.
0210S	0040W	R	Hawley	Ira & w	493	38	1856	1859-06-02	266	CC 73	Haft, Ebenezer E.
0140S	0050W	R	Hawley	Jesse	1988	51	1857	1859-06-01	322	CC 83	Hathorn, Dennis Collins
0040S	0040W	OC	Hawn	Jacob & w	952	51	1853	1860-03-15	447	CC 12	Murphy, Daniel
0100S	0060W	OC	Haworth	Job S & w	2180	38	1854	1856-09-16	335	CC 48	Hathorn, Dennis Collins
0110S	0060W	OC	Haworth	Job S & w	2180	38	1854	1856-09-16	303	CC 48	Hathorn, Dennis Collins
		OC	Haworth	Richard	2704						
		R	Hav	William B & w	733						
		OC	Hayden	Benjamin & w	3003						
		OC	Hayden	Gay	1319						
0130S	0070W	OC	Hayden	Sarah widow & heirs of Allen	4546	37	1856	1857-04-21	320	63	Hathorn, Dennis Collins
0130S	0070W	OC	Hayden	Thomas & w	4549	38	1856	1857-04-21	320	63	Hathorn, Dennis Collins
		OC	Hayden	Wm D & heirs of Emily Hayden (deceased)	4622						
		R	Haves	Albert	1446						
		OC	Hayes	Ebinezer	2582						
		OC	Hayes	Henry E	1577						
0170S	0050W	R	Hayes	Richard B	1291	41	1855	1857-09-30	160	CC 57	Welsh, John P.
		R	Hayes	Seth & w	1445						
		R	Hayes	Seth W & w	1444						
		OC	Hayes	Susan E	1659						
		R	Hayes	William B	1208						
		R	Hayes	William J	1740						
0220S	0050W	R	Hayhursts	William	572	42	1856	1858-03-02	321	CC 71	Hathorn, Dennis Collins
			Hayler	Sarah C, formerly Sarah C Hartley widow & heirs of Wm D Hartley	x						
0010S	0090W	OC	Haynes	Charles H	4160	43	1859	1863-05-25	322	CC 96	Burch, Samuel T. & Ford, Nathaniel
0010S	0090W	OC	Haynes	Charles H	4160	43	1859	1863-05-25	322	CC 96	Ford, Nathaniel & Burch, Samuel T.
0160S	0050W	OC	Hays	Green B & w	859	39	1855	1857-09-30	235	CC 57	Welsh, John P.
0170S	0050W	OC	Hays	Green B & w	859	39	1855	1857-09-30	85	CC 57	Welsh, John P.
0160S	0040W	R	Hays	Henry & w	1219	53	1854	1859-06-02	321	CC 34	Haft, Ebenezer E.
		OC	Hays	John B & w	2930						

Twn	Rng	Land Office	Claimant Surname	Claimant Given Name	Cert Num	Sur Num	Surv Yr	Approved Dt	Acres	Cont	Surveyor
		R	Hays	Lewis & wife	1911						
		OC	Hayter	Charlotte Thomas J	427						
0200S	0040W	R	Hazelton	Royal H & w	752	48	1856	1857-08-27	319	CC 67	Welsh, John P.
0060S	0010W	OC	Headrick	Isaac	1849	39	1853	1857-08-28	110	CC 11	Greer, Jerome Bonenarte
0060S	0020W	OC	Headrick	Isaac	1849	44	1853	1857-08-28	529	CC 11	Greer, Jerome Bonenarte
		R	Hearn	Lambert & w	1167						
0300S	0060W	R	Hearn	Willis G	414	48	1857	1858-05-31	320	CC 81	Thompson, David Preston
0030S	0020W	OC	Heater	Benjamin & w	3670	50	1854	1859-02-20	639	CC 16	Short, Robert Valentine
		OC	Heater	George & w	3783						
0080S	0010E	OC	Heater	Lorenzo D & w	4563	43	1857	1860-07-27	319	CC 84	Thompson, David Preston
0030S	0020W	OC	Heater	Solomon, deceased, widow (Jane Voss) & heirs at law	3763	48	1854	1859-02-20	640	CC 16	Short, Robert Valentine
0090S	0060W	OC	Heath	Lucien & Julia I	249	56	1856	1858-02-22	306	CC 56	Hutchinson, Thomas Hanna
0100S	0060W	OC	Heath	Lucien & Julia I	249	60	1856	1858-02-22	15	CC 56	Hutchinson, Thomas Hanna
0190S	0050W	R	Heatherly	James & w	1120	39	1856	1857-08-27	640	CC 67	Welsh, John P.
0030S	0020E	R	Heber	Frederick	109	47	1853	1857-05-11	642	CC 9	Cartee, La Fayette
0370S	0020W	R	Heber	Frederick	109	72	1855	1856-11-22	322	CC 63	Truax, Sewell
0020S	0010E	OC	Hedges	Absolom F & Elizabeth J	99	40	1853	1857-05-11	17	CC 9	Cartee, La Fayette
0030S	0010E	OC	Hedges	Absolom F & Elizabeth J	99	40	1853	1857-05-11	417	CC 9	Cartee, La Fayette
0030S	0020E	OC	Hedges	Absolom F & Elizabeth J	99	37	1853	1857-05-11	175	CC 9	Cartee, La Fayette
		OC	Hedges	John E & w	3676						
		R	Hedric	John & Louisa Jane	506						
		R	Heisler	William & w	1275						
0220S	0080W	R	Helbert	William	1065	43	1856	1858-03-02	285	CC 71	Hathorn, Dennis Collins
0090S	0040W	OC	Hellams	William H	1202	56	1854	1858-01-22	317	CC 23	Raymond, David C.
0160S	0050W	R	Helm	Benjamin F & w	1654	47	1859	1861-04-13	321	CC 94	Haft, Ebenezer E.
0090S	0030W	OC	Helm	George W & Julen A	775	52	1854	1862-03-10	640	CC 23	Raymond, David C.
0110S	0040W	OC	Helm	Laurence S & w	4986	64	1854	1859-02-20	323	CC 21	Averill, Henry James Crons
0090S	0030W	OC	Helm	William	1698	51	1854	1862-03-10	640	CC 23	Raymond, David C.
0020S	0020E	R	Helman	Abel D	95	42	1853	1857-05-11	572	CC 9	Cartee, La Fayette
0390S	0010E	R	Helman	Abel D	95	40	1856	1856-11-22	321	CC 63	Truax, Sewell
0090S	0040W	OC	Helmick	Henry	1203	60	1854	1858-08-30	226	CC 40	Stump, David
0090S	0050W	OC	Helmick	Henry	1203	41	1854	1858-08-30	414	CC 40	Stump, David
0030S	0040E	OC	Helms	Fredrick & heirs of his wife	2885	60	1858		615	CC 86	Burnett, Josiah Adolphus
0030S	0040E	OC	Helms	Fredrick & heirs of his wife	2885	60	1858	1863-09-14	0	CC 86	Burnett, Josiah Adolphus
		OC	Hembree	Absalom J & Nancy	115						
		OC	Hembree	Hembree	1948						
0030S	0040W	OC	Hembree	Albert & w	944	79	1855	1856-12-16	479	CC 52	Watt, Ahio Scott
0040S	0040W	OC	Hembree	Andrew T & w	944	85	1855	1856-12-16	149	CC 52	Watt, Ahio Scott
0040S	0040W	OC	Hembree	James T & w	950	46	1853	1860-03-15	614	CC 12	Murphy, Daniel
		OC	Hembree	Joel J & Sally	116						
		R	Hembree	Lycurgus	1182						
0030S	0040W	OC	Hembree	Waman C	937	54	1853	1859-08-25	320	CC 12	Murphy, Daniel
		OC	Heminway	Ansel A & w	2689						
		OC	Hendee	Denny H & Elizabeth	355						
		OC	Henderson	Aaron	1331						
0120S	0060W	OC	Henderson	David	3063	46	1855	1856-09-16	321	CC 48	Hathorn, Dennis Collins
		OC	Henderson	Ira A	435						
		OC	Henderson	James H D & w	2927						
0040S	0040W	OC	Henderson	James O	2037	86	1855	1856-12-16	401	CC 52	Watt, Ahio Scott

Tw	Rng	Land Office	Claimant Surname	Claimant Given Name	Cert Num	Sur Num	Surv Yr	Approved Dt	Acres	Cont	Surveyor
0040S	0040W	OC	Henderson	Jesse G & w	968	87	1855	1856-12-16	636	CC 52	Watt, Ahio Scott
		OC	Henderson	Joseph & w	4151						
0010S	0130E	TD	Henderson	L P	2	37	1865	1865-06-01	160	SI	Thompson, David Preston
		OC	Henderson	Margaret	2586						
		OC	Henderson	Martin & w	4917						
0110S	0060W	OC	Henderson	Perman & w	3691	50	1855	1856-09-16	321	CC 48	Hathorn, Dennis Collins
0110S	0060W	OC	Henderson	Perman & w	3691	50	1855	1856-09-16	321	CC 48	Hathorn, Dennis Collins
0050S	0050W	OC	Henderson	Robert	2052	49	1853	1861-06-03	644	CC 18	Logan, William L.
		R	Henderson	S J & w	1713						
		OC	Hendrick	Abijah S & Mary J	118						
		OC	Hendrick	Samuel E & wife Sarah C Hendrick (both deceased) heirs	4420						
0190S	0020W	R	Hendricks	Caswell & w	1016	60	1855	1859-05-23	640	CC 58	Haft, Ebenezer E.
0190S	0020W	R	Hendricks	James M & w	1017	61	1855	1859-05-23	640	CC 58	Haft, Ebenezer E.
		OC	Hendricks	Robert J	4304						
		OC	Hendricks	Wm P & w	2954						
0010S	0100W	OC	Hendrickse	Charles W	4818	43	1859	1863-05-25	160	CC 96	Burch, Samuel T. & Ford, Nathaniel
0010S	0100W	OC	Hendrickse	Charles W	4818	43	1859	1863-05-25	160	CC 96	Ford, Nathaniel & Burch, Samuel T.
		OC	Hendrickse	Lemuel	1081						
		OC	Hendrickse	William F	1676						
		OC	Hendrix	Hendrix, Harrison H	3648						
		OC	Hendrv	Ezekiel	2810						
		R	Heney	Heney, James (deceased) heirs	1938						
		OC	Henkle	Ichabod & w	3366						
		OC	Henkle	Jacob (Jr) & w	3365						
		OC	Henkle	Jacob (Sr) & w	4077						
0120S	0060W	OC	Henkle	Wm & Nancy J	760	74	1855	1856-09-16	319	CC 48	Hathorn, Dennis Collins
0090S	0010E	OC	Hennis	Thomas J & w	4579	48	1856	1857-08-27	319	CC 67	Welsh, John P.
		OC	Henrice	Charles Wm (dec'd) heirs	2736						
		OC	Henrice	Edward & w	2820						
		OC	Henry	Anson G (deceased) widow & heirs	3113						
0150S	0020W	R	Henry	Thomas & w	1505	39	1857	1858-11-05	319	CC 76	Thompson, David Preston
0150S	0020W	OC	Henry	Thomas D & w	3008	38	1857	1858-01-22	320	CC 76	Thompson, David Preston
		OC	Henshaw	James (deceased) heirs	1956						
0120S	0060W	OC	Henson	Alfred & w	4535	67	1855	1856-09-16	322	CC 48	Hathorn, Dennis Collins
		OC	Henson	Ezra	5208						
0130S	0050W	OC	Herbert	Elizabeth (widow) heirs of Joshua Herbert (deceased)	2911	41	1854	1856-08-27	639	CC 19	Hathorn, Dennis Collins
0170S	0060W	OC	Herbert	George F	1653	46	1855	1857-09-30	640	CC 57	Welsh, John P.
0130S	0050W	OC	Herbert	George W	334	40	1854	1856-08-27	320	CC 19	Hathorn, Dennis Collins
		OC	Heren	James & w	4047						
		R	Herlbert	Joel & w	1667						
		R	Hermans	James H	3651						
		R	Herndon	Wm F & wife	1902						
		OC	Herren	Francinous Daniel & w	4136						
0070S	0020W	OC	Herren	Daniel S	2065	52	0		321	CC 1	Latchaw, Joseph
		OC	Herren	John	1152						

Twn	Rng	Land Office	Claimant Surname	Claimant Given Name	Cert Num	Sur Num	Surv Yr	Approved Dt	Acres	Cont	Surveyor
0070S	0020W	OC	Herren	John C	2231	53	1852		0	CC 1	Latchaw, Joseph
0070S	0020W	OC	Herren	John C	2231	53	1852		0	CC 1	Latchaw, Joseph
0070S	0020W	OC	Herren	John C	2231	53	1852		0	CC 1	Latchaw, Joseph
0070S	0020W	OC	Herren	William J	49	48	1852		0	CC 1	Latchaw, Joseph
0070S	0020W	OC	Herren	William J	49	48	1852		0	CC 1	Latchaw, Joseph
0070S	0020W	OC	Herren	William J	49	48	1853		31	CC 2	Greer, Jerome
											Bonenarte
0040S	0020E	R	Herrin	David N	112	37	1853	1857-05-11	637	CC 9	Cartee, La Fayette
0370S	0020W	R	Herrin	David N	112	81	1855	1856-11-22	84	CC 63	Truax, Sewell
0380S	0020W	R	Herrin	David N	112	39	1855	1856-11-22	76	CC 63	Truax, Sewell
		R	Herrin	John S & w	1710						
		R	Herron	Robert	1525						
		R	Herron	Thomas	1523						
		OC	Hersey	Lewis	1575						
0030S	0030W	OC	Hervey	Andrew E & w	5144	58	1856	1860-04-04	319	CC 65	Snowden, Samuel D.
		OC	Hess	Daniel & w	3980						
0030S	0020W	OC	Hess	John H & w	3955	39	1853	1859-08-25	327	CC 13	Henry, Anson
0030S	0030W	OC	Hess	John H & w	3955	60	1853	1859-08-25	308	CC 13	Gordon Henry, Anson Gordon
		OC	Hester	Martin W & w	2748						
0050S	0030W	OC	Hewitt	Henry & w	918	56	1853	1860-02-15	642	CC 18	Logan, William L.
0390S	0020E	R	Hiatt	Jesse	299	43	1856	1856-11-22	160	CC 63	Truax, Sewell
0390S	0010E	R	Hiatt	Lewis	294	60	1856	1856-11-22	6	CC 63	Truax, Sewell
0390S	0020E	R	Hiatt	Lewis	294	42	1856	1856-11-22	154	CC 63	Truax, Sewell
		OC	Hibbard	King & Nancy	1						
0030S	0050W	OC	Hibbard	Peleg & w	3120	47	1854		636	CC 22	Smith, Alleck C.
		OC	Hibe	Andrew	2549						
0050S	0050W	OC	Hibler	George F & w	2543	50	1853	1860-02-15	642	CC 18	Logan, William L.
0050S	0050W	OC	Hibler	John F	3213	47	1853	1861-06-03	162	CC 18	Logan, William L.
0020S	0010W	OC	Hichlen	James	2882	43	1859	1864-01-15	317	CC 102	Wilcox, Ralph
0030S	0030E	OC	Hicinbotho m	George	1299	60	1859	1860-08-22	164	CC 101	Fisher, Ezra Timothy
0040S	0020W	OC	Hickey	Patrick D	2958	67	1860	1860-12-20	321	CC 98	Taft Snowden, Samuel D.
0040S	0020W	OC	Hickey	Patrick D	2958	67	1860	1860-12-20	321	CC 98	Snowden, Samuel D.
0010N	0040E	OC	Hicklin	Felix Y	4999	37	1859	1862-03-11	324	CC 100	Leland, Granville
0020S	0010W	OC	Hicklin	Henry H	1621	42	1859	1864-01-15	164	CC 102	Alonzo Wilcox, Ralph
0010S	0010W	OC	Hicklin	John L	1494	54	1853	1859-06-08	340	CC 10	Mitchell, Israel
0020S	0010W	OC	Hicklin	John L	1494	37	1853	1859-06-08	300	CC 10	Mitchell, Israel
		OC	Hicklin	William C	1506						
0070S	0020W	R	Hicks	Anna widow	1672	61	1853	1857-08-28	526	CC 11	Greer, Jerome
											Bonenarte
0070S	0010E	OC	Hicks	John W & w	5130	55	1856	1858-08-30	323	CC 79	Fisher, Ezra Timothy Taft
0010S	0030E	OC	Hicks	Laban (dec'd) heirs at law	4041	52	1857	1860-01-25	162	CC 82	Pownall, J. Addison
0270S	0070W	R	Hienlly	Daniel see Huntley	1818	38	1856	1863-05-21	167	CC 64	Bowman, Elliott Newman & Burnett, Josiah A.
0270S	0070W	R	Hienlly	Daniel see Huntley	1818	38	1856	1863-05-21	167	CC 64	Burnett, Josiah Adolphus & Bowman, Elliott N
0280S	0070W	R	Hienlly	Daniel see Huntley	1818	43	1856	1863-05-21	154	CC 64	Bowman, Elliott Newman & Burnett, Josiah A.
0280S	0070W	R	Hienlly	Daniel see Huntley	1818	43	1856	1863-05-21	154	CC 64	Burnett, Josiah Adolphus & Bowman, Elliott N
			Higginboth am	see Hicinbotham	1299						
		OC	Higginboth om	John P	5176						
0020S	0030W	OC	Higgins	Aramirela widow & heirs at law Ransom Higgins (dec'd)	4387	45	1859	1860-09-24	321	CC 97	Handley, Charles
		OC	Higgins	Eli J & Elizabeth	693						
		OC	Higgins	Harmon & w	4552						

Tw	Rng	Land Office	Claimant Surname	Claimant Given Name	Cert Num	Sur Num	Surv Yr	Approved Dt	Acres	Cont	Surveyor
		OC	Higgins	Selden & w	2405						
0290S	0080W	R	Higginson	Frank J	690	50	1857	1863-05-21	161	CC 80	Burnett, Josiah Adolnhus
		R	Higle	Peter H	1398						
		OC	Higley	Harvey & w	4510						
0020S	0030W	OC	Hill	Almorán & w	3443	42	1853	1860-02-15	582	CC 18	Logan, William L.
0020S	0040W	OC	Hill	Almorán & w	3443	57	1853	1860-02-15	57	CC 18	Logan, William L.
0020S	0030W	OC	Hill	Almorán & w	3443	42	1860	1861-04-13	0	SI	Odell, William Holman
0020S	0040W	OC	Hill	Almorán & w	3443	57	1860	1861-04-13	0	SI	Odell, William Holman
		OC	Hill	Clairborne & Polly	643						
		OC	Hill	Eben B & w	3305						
0180S	0020W	R	Hill	Erastus	1700	64	1856	1861-04-13	160	CC 66	Dick, Jeremiah M.
0260S	0050W	R	Hill	Fleming R	967	42	1854	1859-08-26	160	CC 28	Flint, Addison Richardson
0130S	0040W	OC	Hill	George M & Sarah O	670	74	1854	1856-09-16	320	CC 30	Hathorn, Dennis Collins
		R	Hill	Hanks N & w	1642						
		OC	Hill	Harvey	342						
0080S	0040W	OC	Hill	Henry & w	4410	45	1854	1854-08-01	462	CC 17	Vanderpool, Medders
0030S	0030W	OC	Hill	Henry C	2056	55	1853	1859-08-25	644	CC 13	Henry, Anson Gordon
0200S	0040W	R	Hill	Henry T	387	37	1857	1859-06-01	155	CC 83	Hathorn, Dennis Collins
0200S	0050W	R	Hill	Henry T	387	39	1857	1859-06-01	165	CC 83	Hathorn, Dennis Collins
0390S	0020E	R	Hill	Isaac	106	45	1856	1856-11-22	640	CC 63	Truax, Sewell
0070N	0040W	OC	Hill	James	1529	43	1862	1863-01-03	321	SI	Crawford, Peter W.
0160S	0030W	R	Hill	James E	1778	66	1854	1857-08-26	162	CC 26	White, Luther
		OC	Hill	James M (dec'd)	4468						
		R	Hill	heirs John (dec'd) widow & heirs	1839						
		R	Hill	John J	751						
		OC	Hill	Pleasant W & Mary I	373						
		OC	Hill	Reuben C & w	3440						
		OC	Hill	William C & w	2955						
			Hillary	Nancy formerly Nancy Northrup & heirs of John L Northrup	x						
		OC	Hilleary	John	3688						
		OC	Hillhouse	John D & w	4880						
		R	Hills	Alvin & w	1944						
0180S	0020W	R	Hills	Cornelius J & w	1701	65	1856	1861-04-13	638	CC 66	Dick, Jeremiah M.
		OC	Hills	David B	2642						
0090S	0050W	OC	Hiltibrand	Paul & w	3229	60	1854	1858-08-30	641	CC 40	Stump, David
		OC	Himes	Seth	1234						
0010S	0020E	OC	Himmons	Emanuel & w	3112	46	1859	1862-03-11	160	CC 100	Leland, Granville Alonzo
0220S	0080W	R	Hinderer	Charles G	1952	52	1856	1858-03-02	164	CC 71	Hathorn, Dennis Collins
		OC	Hindman	William	227						
0020S	0050W	OC	Hines	Thomas M & w	3227	46	1853	1859-08-25	223	CC 13	Henry, Anson Gordon
0010S	0040W	OC	Hines	Thomas M & w	3227	58	1854	1858-08-20	394	CC 46	Sulger, Abraham
0010S	0050W	OC	Hines	Thomas M & w	3227	58	1854	1858-08-20	394	CC 46	Sulger, Abraham
0010S	0050W	OC	Hines	Thomas M & w	3227	37	1854	1858-08-20	205	CC 46	Sulger, Abraham
0010S	0050W	OC	Hines	Thomas M & w	3227	37	1854	1858-08-20	205	CC 46	Sulger, Abraham
0020S	0040W	OC	Hines	Thomas M & w	3227	64	1854	1858-08-20	26	CC 46	Sulger, Abraham
0020S	0040W	OC	Hines	Thomas M & w	3227	64	1854	1858-08-20	26	CC 46	Sulger, Abraham
0020S	0050W	OC	Hines	Thomas M & w	3227	46	1854	1858-08-20	17	CC 46	Sulger, Abraham
0020S	0050W	OC	Hines	Thomas M & w	3227	46	1854	1858-08-20	17	CC 46	Sulger, Abraham
		OC	Hinkle	Alexander & w	3869						
		OC	Hinkle	Isaac A & heirs of late wife	4447						
		R	Hinkle	Robert	232						

Tw	Rng	Land Office	Claimant Surname	Claimant Given Name	Cert Num	Sur Num	Surv Yr	Approved Dt	Acres	Cont	Surveyor
0010S	0040W	OC	Hinman	Alanson & w	1775	59	1854	1858-08-20	522	CC 46	Sulger, Abraham
0010S	0040W	OC	Hinman	Alanson & w	1775	59	1854		322	CC 46	Sulger, Abraham
0010S	0040W	OC	Hinman	Alanson & w	1775	59	1854	1858-08-20	522	CC 46	Sulger, Abraham
0020S	0040W	OC	Hinman	Alanson & w	1775	60	1854	1858-08-20	115	CC 46	Sulger, Abraham
0020S	0040W	OC	Hinman	Alanson & w	1775	60	1854	1858-08-20	115	CC 46	Sulger, Abraham
0060S	0060W	OC	Hinshaw	Isaac & w	3304	52	1854	1863-08-01	0	CC 53	Bowman, Elliott Newman
		OC	Hinshaw	Luke	3770						
0140S	0050W	OC	Hinton	Clayton B (dec'd) heirs	2648	48	1853	1856-08-27	320	CC 19	Hathorn, Dennis Collins
0160S	0050W	OC	Hinton	Job & w	871	62	1855	1857-09-30	320	CC 57	Welsh, John P.
0020S	0020W	OC	Hinton	Joseph & w (both dec'd)	3789	46	1859	1864-01-15	324	CC 102	Wilcox, Ralph
		R	Hinton	Rowland B & w	1315						
0160S	0050W	R	Hinton	Thompson D & w	2045	37	1855	1857-09-30	166	CC 57	Welsh, John P.
0170S	0050W	R	Hinton	Thompson D & w	2045	37	1855	1857-09-30	478	CC 57	Welsh, John P.
0030S	0030W	OC	Hiss	Joseph & w	3162	69	1854		645	CC 22	Smith, Alleck C.
		OC	Hite	Joseph & w	2738						
0110S	0040W	OC	Hite	William & w	2811	71	1854	1859-02-20	42	CC 21	Averill, Henry James Cronsv
0110S	0040W	OC	Hite	William & w	2811	71	1854	1859-02-20	42	CC 21	Averill, Henry James Cronsv
0110S	0040W	OC	Hite	William & w	2811	71	1859	1863-06-25	0	CC 95	Davis, Lorenzo A.
0170S	0020W	R	Hixon	Richard G	2005	86	1859	1861-04-13	73	CC 94	Haft, Ebenezer E.
0180S	0020W	R	Hixon	Richard G	2005	47	1859	1861-04-13	101	CC 94	Haft, Ebenezer E.
		OC	Hobson	Hadley & w	2158						
0210S	0020W	R	Hobson	James R & w	2024	42	1856	1859-06-02	320	CC 73	Haft, Ebenezer E.
0070N	0100W	OC	Hobson	John & Dyaner M	719	44	1856	1858-08-30	639	62	Trutch, John
0080N	0100W	OC	Hobson	William	3712	42	1856	1858-08-30	324	62	Trutch, John
		OC	Hockersmit	Jackson & w	2592						
		OC	Hockett	Jesse see Hackett	4329						
		R	Hodgen	Isaac R & w	1422						
		R	Hodgen	Jacob A & w	1423						
		OC	Hodgen	James & w	2588						
		R	Hodgen	John S	1412						
0100S	0040W	OC	Hodges	Alexander & w	2905	53	1853	1856-08-12	640	CC 17	Vanderpool, Medders
		OC	Hodges	Charles & w	3922						
0100S	0040W	OC	Hodges	Drury R & w	3407	48	1853	1856-08-12	640	CC 17	Vanderpool, Medders
0100S	0040W	OC	Hodges	Monroe & w	4004	46	1854	1857-08-12	640	CC 17	Vanderpool, Medders
0080N	0040W	OC	Hodgkins	Thomas	3281	42	1859	1862-03-11	160	CC 100	Leland, Granville Alonzo
0090S	0010E	OC	Hoel	Chamberlin	1900	61	1857	1858-01-22	319	CC 76	Thompson, David Preston
		OC	Hoffman	Jesse G & Morning	10						
0010N	0020W	R	Hoffman	William	50	39	1852		606	CC 3	Mitchell, Israel
0380S	0020W	R	Hoffman	William	50	50	1855	1856-11-22	241	CC 63	Truax, Sewell
		R	Hogan	Wm H H. & w	1228						
		OC	Hogue	Harvey A	2670						
		OC	Hogue	James P & w	2914						
		OC	Hogue	Thomas G, heirs	3193						
0010S	0020W	OC	Holbrook	Russel	4365	62	1854	1858-08-20	321	CC 46	Sulger, Abraham
0010S	0020W	OC	Holbrook	Russel	4365	62	1854	1858-08-20	321	CC 46	Sulger, Abraham
		OC	Holcomb	Almon B & Nancy S	91						
		R	Holcomb	Guy C, heirs	1906						
0010N	0020W	OC	Holcomb	Stephen A & w	3474	67	1854	1859-08-30	631	CC 38	Ford, Reuben E.
0070S	0060W	OC	Holcomb	Susan, widow & heirs of Thomas Holcomb (deceased)	4181	41	1854	1863-08-01	320	CC 53	Bowman, Elliott Newman
		OC	Holder	Adam & w	4346						
0250S	0050W	R	Holdman	Joseph	1026	37	1854	1859-08-26	321	CC 28	Flint, Addison Richardson
0040S	0030W	OC	Holdridge	Francis & heirs of Martha Ann Holdridge	162	56	1853	1859-08-25	528	CC 13	Henry, Anson Gordon

Twn	Rng	Land Office	Claimant Surname	Claimant Given Name	Cert Num	Sur Num	Surv Yr	Approved Dt	Acres	Cont	Surveyor
0040S	0040W	OC	Holdridge	Francis & heirs of Martha Ann Holdridge	162	61	1853	1859-08-25	42	CC 13	Henry, Anson Gordon
0130S	0070W	OC	Holgate	Jacob & w	4568	39	1856	1857-04-21	80	63	Hathorn, Dennis Collins
0140S	0070W	OC	Holgate	Jacob & w	4568	43	1856	1857-04-21	240	63	Hathorn, Dennis Collins
		OC	Holland	William H	4522						
		R	Hollaway	William D	1502						
0090S	0010E	OC	Hollenbeak	Asa H & w	4862	62	1857	1858-01-22	319	CC 76	Thompson, David Preston
		OC	Hollister	Harvey	4460						
0050S	0050W	OC	Holman	Daniel S	1819	48	1853	1861-06-03	635	CC 18	Logan, William L.
0090S	0050W	OC	Holman	James S & w	3237	46	1854	1858-08-30	640	CC 40	Stump, David
		OC	Holman	Joseph & w	1046						
		OC	Holmes	Harris R	1561						
		OC	Holmes	Horatio N V &	287						
		OC	Holmes	Nancy							
		OC	Holmes	John J & wife (both dec'd)	4361						
		OC	Holmes	Richard & w	2399						
0030S	0020E	OC	Holmes	William & Mary A.S.C.	94	38	1853	1857-05-11	409	CC 9	Cartee, La Fayette
		OC	Holt	Francis A & Samuel H Holt (orphans of)	4030						
		OC	Holt	Samuel D	526						
0100S	0030W	OC	Holt	Thomas	2044	62	1853	1861-08-01	631	CC 8	Gordon, Harvey T.
		OC	Homesley	Homesley, Benjamin	3752						
		R	Honig	Gustave	2090						
0030S	0020E	OC	Hood	Andrew	1013	44	1853	1857-05-11	638	CC 9	Cartee, La Fayette
0070S	0040W	OC	Hooker	Cyrenus C heirs at law	84	46	1853	1858-08-30	250	CC 15	Ford, Nathaniel
0080S	0040W	OC	Hooker	Cyrenus C heirs at law	84	37	1853	1858-08-30	72	CC 15	Ford, Nathaniel
0090S	0060W	OC	Hooker	Ira A	1657	48	1856	1859-02-20	619	CC 56	Hutchinson, Thomas Hanna
0080S	0050W	OC	Hooker	Permenius P	1229	48	1854	1858-08-30	641	CC 24	Ford, Nathaniel
0080S	0050W	OC	Hooker	Permenius P	1229	48	1854	1858-08-30	640	CC 24	Ford, Nathaniel
		OC	Hoover	Jacob & Malinda	32						
0070S	0020W	R	Hopwood	Thomas	322	88	1853	1857-02-24	196	CC 11	Greer, Jerome Bonenarte
0370S	0020W	R	Hopwood	Thomas	322	55	1857	1857-06-18	321	CC 74	Truax, Sewell
		OC	Horan	Michael	1906						
		OC	Hornbuckle	George & w	3847						
0150S	0040W	OC	Hornbuckle	John D & w	833	57	1854	1859-06-02	640	CC 34	Haft, Ebenezer E.
0110S	0050W	OC	Horning	Frederick A & w	904	53	1853	1861-08-27	206	CC 19	Hathorn, Dennis Collins
0120S	0050W	OC	Horning	Frederick A & w	904	39	1853	1861-08-27	169	CC 19	Hathorn, Dennis Collins
		R	Horsely	William (deceased) widow & heirs	1706						
0070S	0030W	OC	Hosford	Chauncy O	1092	65	1854	1858-01-22	612	CC 23	Raymond, David C.
0070S	0030W	OC	Hosford	Erwin F	1097	64	1854	1858-01-22	319	CC 23	Raymond, David C.
0300S	0050W	R	Hoskins	Almarion	422	56	1856	1863-05-21	165	CC 64	Bowman, Elliott Newman & Burnett, Josiah A.
0300S	0050W	R	Hoskins	Almarion	422	56	1856	1863-05-21	165	CC 64	Burnett, Josiah Adolphus & Bowman, Elliott N
		OC	Hoskins	Dillon	2017						
0260S	0040W	R	Hoskins	Horatio	511	37	1856	1858-08-30	320	CC 68	Bowser, Aaron
0260S	0040W	R	Hoskins	Horatio	511	37	1856	1858-08-30	319	CC 68	Bowser, Aaron
0250S	0040W	R	Hoskins	William & w	1149	46	1859	1863-05-02	12	CC 103	Burnett, Josiah Adolphus
0250S	0050W	R	Hoskins	William & w	1149	59	1859	1863-05-02	153	CC 103	Burnett, Josiah Adolphus



Twn	Rng	Land Office	Claimant Surname	Claimant Given Name	Cert Num	Sur Num	Surv Yr	Approved Dt	Acres	Cont	Surveyor
		OC	Hoss	Peter	1122						
0010N	0020E	OC	Hottgrieve	Henry	1390	55	1854	1860-02-15	276	CC 35	Pownall, J. Addison
		R	Hoult	Enoch & w	1305						
0110S	0030W	OC	Houston	James (deceased)	3807	71	1858	1859-06-01	250	CC 83	Hathorn, Dennis
				heirs							Collins
0100S	0030W	OC	Houston	Milton	791	43	1853	1861-08-01	320	CC 8	Gordon, Harvey T.
0100S	0030W	OC	Houston	Newton & Louisa	787	48	1853	1861-08-01	320	CC 8	Gordon, Harvey T.
0100S	0030W	OC	Houston	Robert & heirs of	152	38	1853		62	CC 8	Gordon, Harvey T.
				Marv Houston							
0110S	0030W	OC	Houston	Robert & heirs of	152	38	1853		578	CC 8	Gordon, Harvey T.
				Marv Houston							
0040S	0010W	OC	Hovender	Alfred	1182	76	1858	1860-07-27	312	CC 91	Thompson, David
0120S	0050W	OC	Hovey	Albert G	835	43	1853	1856-08-27	321	CC 19	Preston Hathorn, Dennis Collins
		R	Howard	Fales & w	1918						
0030S	0020E	OC	Howard	Francis T	1138	54	1854	1860-02-15	108	CC 35	Pownall, J. Addison
0040S	0020E	OC	Howard	Francis T	1138	46	1854	1860-02-15	532	CC 35	Pownall, J. Addison
0160S	0030W	R	Howard	James & w	1993	39	1854	1857-09-24	639	CC 25	Welsh, John P.
		OC	Howard	John & w	4465						
		R	Howard	John H	1765						
		OC	Howard	Jonathan B	1658						
		OC	Howard	Pontious	2649						
		OC	Howard	Richard R	1139						
		OC	Howard	Royal V	408						
		R	Howard	Samuel	1200						
0010N	0010E	R	Howard	William	451	68	1855	1857-09-01	627	CC 60	Fisher, Ezra Timothy
											Taft
0240S	0040W	R	Howard	William	451	44	1856	1858-03-02	159	CC 71	Hathorn, Dennis Collins
		OC	Howe	Amassa	4228						
		OC	Howe	George W	2548						
		OC	Howe	James	1547						
0110S	0050W	R	Howe	Leonard	173	58	1854	1856-08-27	514	CC 19	Hathorn, Dennis Collins
0110S	0060W	R	Howe	Leonard	173	37	1854	1856-08-27	76	CC 19	Hathorn, Dennis Collins
0120S	0050W	R	Howe	Leonard	173	37	1854	1856-08-27	42	CC 19	Hathorn, Dennis Collins
0120S	0060W	R	Howe	Leonard	173	43	1854	1856-08-27	8	CC 19	Hathorn, Dennis Collins
0270S	0050W	R	Howe	Leonard	173	45	1854	1859-08-26	639	CC 28	Flint, Addison Richardson
0060S	0050W	OC	Howe	William & w	2349	65	1854	1858-08-30	320	CC 24	Ford, Nathaniel
0060S	0050W	OC	Howe	William & w	2349	65	1854	1858-08-30	320	CC 24	Ford, Nathaniel
		OC	Howell	Benjamin & w	2533						
0100S	0020W	OC	Howell	George W & w	5174	60	1854	1857-03-30	641	CC 29	Forward, Walter
		OC	Howell	John	48						
0140S	0060W	R	Howell	Stephen & w	2025	46	1855	1856-09-16	321	CC 48	Hathorn, Dennis Collins
0060S	0020W	OC	Howell	Thomas E & w	4392	47	1853	1857-08-28	596	CC 11	Greer, Jerome Bonenarte
0070S	0020W	OC	Howell	Thomas E & w	4392	84	1853	1857-08-28	44	CC 11	Greer, Jerome Bonenarte
0060S	0020W	OC	Howell	Wesley	2064	46	1853	1857-08-28	398	CC 11	Greer, Jerome Bonenarte
0070S	0020W	OC	Howell	Wesley	2064	68	1853	1857-08-28	45	CC 11	Greer, Jerome Bonenarte
		OC	Howell	William B & Sally	305						
				Ann							
0030S	0020E	OC	Howland	John S & w	1014	45	1853	1857-05-11	634	CC 9	Cartee, La Fayette
		OC	Howlet	L V Nelson & Lydia	4481						
				A see							
				Morquett/Mognett,							
				L A							
		OC	Howlett	William J	4436						
0370S	0010W	R	Hoxie	George W	1028	47	1857	1857-06-18	55	CC 74	Truax, Sewell
0380S	0010W	R	Hoxie	George W	1028	54	1857	1857-06-18	105	CC 74	Truax, Sewell
0370S	0010W	R	Hoxie	Obadiah D	84	41	1857	1857-06-18	4	CC 74	Truax, Sewell
0380S	0010W	R	Hoxie	Obadiah D	84	50	1857	1857-06-18	319	CC 74	Truax, Sewell
0070S	0030W	OC	Hoyt	Francis S	1090	53	1852		0	CC 1	Latchaw, Joseph



Twn	Rng	Land Office	Claimant Surname	Claimant Given Name	Cert Num	Sur Num	Surv Yr	Approved Dt	Acres	Cont	Surveyor
0070S	0030W	OC	Hovt	Francis S	1090	53	1852		133	CC 1	Latchaw, Joseph
0070S	0030W	OC	Hovt	Francis S	1090	53	1852		0	CC 1	Latchaw, Joseph
0070S	0030W	OC	Hovt	Francis S	1090	53	1852		0	CC 1	Latchaw, Joseph
		OC	Hovt	Nelson & Mary	579						
0250S	0070W	R	Hubbard	Allen & w	485	41	1856	1857-04-21	320	63	Hathorn, Dennis Collins
0040S	0010W	OC	Hubbard	Charles	1179	70	1855	1856-08-05	639	CC 44	Snowden, Samuel D.
		OC	Hubbard	Charles & heirs wife Mary Hubbard	5257						
		OC	Hubbard	David & w	4511						
0070S	0010E	OC	Hubbard	Eli & w	3422	48	1857	1860-07-27	321	CC 84	Thompson, David Preston
		OC	Hubbard	Franklin	1520						
		OC	Hubbard	John B	1135						
0070S	0010E	OC	Hubbard	Joseph & w	5096	50	1856	1858-08-30	318	CC 79	Fisher, Ezra Timothy Taft
		OC	Hubbard	Moses P & w	3668						
0030S	0030W	OC	Hubbard	Thomas J & w	4521	52	1853	1860-09-27	639	CC 13	Henry, Anson Gordon
0170S	0030W	R	Huddleston	James	1728	54	1854	1857-09-24	115	CC 25	Welsh, John P.
0170S	0040W	R	Huddleston	James	1728	37	1854	1857-09-24	205	CC 25	Welsh, John P.
0220S	0090W	R	Hudson	John	1044	44	1856	1858-03-02	322	CC 71	Hathorn, Dennis Collins
		OC	Hudson	John A & w	4134						
		R	Hudson	John R & w	782						
0070S	0060W	OC	Hudson	Nathaniel & heirs at law of his late wife	2809	46	1856	1859-02-20	259	CC 56	Hutchinson, Thomas Hanna
0080S	0060W	OC	Hudson	Nathaniel & heirs at law of his late wife	2809	54	1856	1859-02-20	383	CC 56	Hutchinson, Thomas Hanna
0230S	0070W	R	Hudson	Shadrack	919	46	1857	1859-06-01	315	CC 83	Hathorn, Dennis Collins
		OC	Hudson	Thomas R & Louisa A	454						
		R	Huffman	Abraham & w	847						
0100S	0040W	OC	Hughart	Joseph & w	4519	61	1854	1856-09-16	40	CC 30	Hathorn, Dennis Collins
0100S	0050W	OC	Hughart	Joseph & w	4519	41	1854	1856-09-16	604	CC 30	Hathorn, Dennis Collins
		OC	Hughes	Ephriam B	2007						
0110S	0040W	OC	Hughes	George H & w	4474	78	1854	1859-03-20	640	CC 41	Averill, Henry James Cronsv
0110S	0040W	OC	Hughes	George H & w	4474	78	1854		640	CC 41	Averill, Henry James Cronsv
		R	Hughes	Isaiah J	2113						
		R	Hughes	Olvin	1056						
0080S	0010W	R	Hughes	Samuel	58	47	1852		307	CC 2	Greer, Jerome Bonenarte
0080S	0020W	R	Hughes	Samuel	58	39	1852		0	CC 2	Greer, Jerome Bonenarte
0080S	0020W	R	Hughes	Samuel	58	39	1852		335	CC 2	Greer, Jerome Bonenarte
0030S	0040E	OC	Hughes	Samuel & Faith	676	54	1856	1857-09-01	48	CC 70	Fisher, Ezra Timothy Taft
0040S	0040E	OC	Hughes	Samuel & Faith	676	46	1856	1857-09-01	272	CC 70	Fisher, Ezra Timothy Taft
		OC	Hughes	William J & w	3939						
0360S	0020W	R	Hughes	William M	957	48	1856	1856-11-22	160	CC 63	Truax, Sewell
		R	Hughes	William W	1372						
		R	Hughet	Reuben	1797						
		OC	Hughet	William M	2681						
		OC	Hughes	Columbus C	1546						
		OC	Hulbert	Jared F & w	3186						
0160S	0040W	R	Hulin	Lester	1286	49	1854	1857-02-26	320	CC 36	Patterson, Andrew W.
0160S	0050W	OC	Hull	Andrew J & w	868	57	1855	1857-09-30	321	CC 57	Welsh, John P.
		R	Hull	Asa A & w	1277						

Tw	Rng	Land Office	Claimant Surname	Claimant Given Name	Cert Num	Sur Num	Surv Yr	Approved Dt	Acres	Cont	Surveyor
0280S	0070W	R	Hull	Nathan & w Orley & w	1276 714	54	1856	1863-05-21	320	CC 64	Bowman, Elliott Newman & Burnett, Josiah A Burnett, Josiah Adolphus & Bowman, Elliott N Snowden, Samuel D.
0280S	0070W	R	Hull	Orley & w	714	54	1856	1863-05-21	320	CC 64	Burnett, Josiah Adolphus & Bowman, Elliott N Snowden, Samuel D.
0020S	0040W	OC	Hull	Thomas B & w see Hutt	4406	63	1855	1860-04-04	449	CC 65	Snowden, Samuel D.
0030S	0040W	OC	Hull	Thomas B & w see Hutt	4406	88	1855	1860-04-04	191	CC 65	Snowden, Samuel D.
0170S	0060W	OC	Humphrey	Augustus L	1602	38	1855	1857-09-30	319	CC 57	Welsh, John P.
		OC	Humphrey	Hamon M & w	2865						
		OC	Humphrey	Norris	1226						
		OC	Humphreys	John P & w	3731						
0020S	0020W	OC	Humphreys	Thomas D & Elizabeth Ann	628	39	1855	1858-08-30	645	CC 62	Mitchell, Israel
		OC	Humphreys	Thomas M	5260						
		OC	Humphreys	William J	1969						
0190S	0010W	R	Hungate	George W	1739						
0090S	0020W	OC	Hunsacker	Dan'l/Dan'l S & w	1588	48	1855	1859-05-23	159	CC 58	Haft, Ebenezer E.
		OC	Hunsaker	Joseph & w	1032	41	1853	1857-08-28	640	CC 11	Greer, Jerome Bonenarte
		OC	Hunsaker	Joseph & w	4741						
		OC	Hunt	George W & Elizabeth N	545						
		OC	Hunt	Henry H (dec'd) widow (Ursula J Swain) & heirs	4283						
0080S	0010W	OC	Hunt	James & Fanny	586	71	1854		644	CC 29	Forward, Walter
		R	Hunt	James M	241						
		OC	Hunt	John S & heirs of Temperance Hunt	16						
		R	Hunt	Oliver G	1693						
0040S	0010W	OC	Hunt	Thomas	1898	66	1854	1859-02-20	122	CC37	Short, Robert Valentine
0040S	0020W	OC	Hunt	Thomas	1898	52	1854	1859-02-20	189	CC37	Short, Robert Valentine
0110S	0040W	OC	Hunter	Ira	4078	43	1853	1856-08-27	315	CC 19	Hathorn, Dennis Collins
		OC	Hunter	John G & w	3617						
		R	Huntington	J W Perit	236						
0260S	0040W	R	Huntley	Carsena A	209	38	1856	1858-08-30	640	CC 68	Bowser, Aaron
0260S	0040W	R	Huntley	Carsena A	209	38	1856	1858-08-30	643	CC 68	Bowser, Aaron
0270S	0060W	R	Huntley	Jeremiah	808	56	1854	1859-08-26	321	CC 28	Flint, Addison Richardson
0280S	0070W	R	Huntley	Joseph & w	999	40	1856	1863-05-21	322	CC 64	Bowman, Elliott Newman & Burnett, Josiah A Burnett, Josiah Adolphus & Bowman, Elliott N Bowman, Elliott Newman & Burnett, Josiah A. Burnett, Josiah Adolphus & Bowman, Elliott N.
0280S	0070W	R	Huntley	Joseph & w	999	40	1856	1863-05-21	322	CC 64	Burnett, Josiah Adolphus & Bowman, Elliott N Bowman, Elliott Newman & Burnett, Josiah A. Burnett, Josiah Adolphus & Bowman, Elliott N.
0280S	0070W	R	Huntley	Nathaniel	678	47	1856	1863-05-21	639	CC 64	Bowman, Elliott Newman & Burnett, Josiah A. Burnett, Josiah Adolphus & Bowman, Elliott N.
0280S	0070W	R	Huntley	Nathaniel	678	47	1856	1863-05-21	639	CC 64	Bowman, Elliott Newman & Burnett, Josiah A. Burnett, Josiah Adolphus & Bowman, Elliott N.
		R	Huntsucker	James & w	1958						
0130S	0040W	OC	Hurlburt	Abel	1380	77	1858	1859-07-02	79	CC 88	Davis, Lorenzo A.
0130S	0050W	OC	Hurlburt	Abel	1380	60	1858	1859-07-02	241	CC 88	Davis, Lorenzo A.
		OC	Hurlburt	Riley A	3397						
		OC	Hurley	Randles & w	2538						
0250S	0060W	R	Hurst	David	689	56	1854	1859-08-26	320	CC 28	Flint, Addison Richardson
		OC	Hurst	James A & w	4395						
		OC	Hurt	Isaiah & w	2388						

Twn	Rng	Land Office	Claimant Surname	Claimant Given Name	Cert Num	Sur Num	Surv Yr	Approved Dt	Acres	Cont	Surveyor
		OC	Hussey	Elbridge M & w	3429						
0060S	0070W	OC	Hussey	Nathan & w	3173	45	1858	1860-07-27	641	CC 84	Thompson, David Preston
0040S	0060W	OC	Hussey	Stephen & w	2928	39	1855		200	CC 59	Kennedy, Luther D.
0040S	0060W	OC	Hussey	Stephen & w	2928	39	1855		320	CC 59	Kennedy, Luther D.
0050S	0060W	OC	Hussey	Stephen & w	2928	51	1855		444	CC 59	Kennedy, Luther D.
0040S	0060W	OC	Hussey	Stephen & w	2928	39	1860	1861-02-11	200	SI	Davis, Lorenzo A.
0050S	0060W	OC	Hussey	Stephen & w	2928	51	1860	1861-02-11	445	SI	Davis, Lorenzo A.
		OC	Husted	George	429						
		OC	Huston	George	3202						
0170S	0050W	R	Huston	H C	1302	60	1859	1861-04-13	161	CC 94	Haft, Ebenezer E.
0360S	0020W	R	Huston	James	304	67	1855	1856-11-22	35	CC 63	Truax, Sewell
0370S	0020W	R	Huston	James	304	49	1855	1856-11-22	125	CC 63	Truax, Sewell
		OC	Huston	Joel B & w	4272						
0110S	0030W	OC	Hutchins	Isaac & w	996	70	1854	1859-03-20	173	CC 41	Averill, Henry James Crons
0110S	0030W	OC	Hutchins	Isaac & w	996	70	1854		173	CC 41	Averill, Henry James Crons
0110S	0040W	OC	Hutchins	Isaac & w	996	85	1854	1859-03-20	470	CC 41	Averill, Henry James Crons
0110S	0040W	OC	Hutchins	Isaac & w	996	85	1854		467	CC 41	Averill, Henry James Crons
		R	Hutchins	John & w	1678						
		R	Hutchinson	Robert M & w	1707						
		OC	Hutchinson	Thomas H & w	5080						
0280S	0050W	R	Hutson	William & w	1077	42	1854	1859-08-26	320	CC 28	Flint, Addison Richardson
0070S	0010E	OC	Hutton	Albert G & w	3292	42	1856	1858-08-30	321	CC 79	Fisher, Ezra Timothy Taft
0060S	0010E	OC	Hutton	James C & w	3293	56	1859	1863-04-21	151	CC 98	Snowden, Samuel D.
0070S	0010E	OC	Hutton	James C & w	3293	57	1859	1863-05-21	160	CC 98	Snowden, Samuel D.
		OC	Hutton	John & w	3754						
		OC	Hyde	Aaron J & w	2408						
0170S	0010W	R	Hyde	David A & w	1766	45	1856	1861-04-13	297	CC 66	Dick, Jeremiah M.
0170S	0020W	R	Hyde	David A & w	1766	60	1856	1861-04-13	23	CC 66	Dick, Jeremiah M.
0040S	0040W	OC	Hyde	Henry H & w	2552	64	1853	1860-02-15	61	CC 18	Logan, William L.
0050S	0040W	OC	Hyde	Henry H & w	2552	39	1853	1860-02-15	571	CC 18	Logan, William L.
0150S	0040W	R	Hyde	Perry & w	1432	51	1854	1859-06-02	317	CC 34	Haft, Ebenezer E.
		OC	Hyde	Samuel (deceased)	4641						
		R	Hyland	Burnham S	1262						
		OC	Iler	James	1153						
		OC	Iler	John	4359						
0250S	0040W	R	Iles	Henderson & w	1849	37	1854	1859-08-26	232	CC 28	Flint, Addison Richardson
0250S	0050W	R	Iles	Henderson & w	1849	49	1854	1859-08-26	89	CC 28	Flint, Addison Richardson
		OC	Iliiff	Joseph	3993						
		OC	Imbler	David & Esther	704						
0030S	0040W	R	Imbler	Nedom	127	65	1853	1859-08-25	638	CC 12	Murphy, Daniel
		R	Imbler	Silas	1292						
		R	Imbler	William J	1293						
0010N	0030W	OC	Imbree	James & w	2987	40	1852		0		DUPLICATE
0010N	0030W	OC	Imbree	James & w	2987	40	1852		0		DUPLICATE
0010N	0030W	OC	Imbree	James & w	2987	40	1852		0	CC 3	Mitchell, Israel
0010N	0030W	OC	Imbree	James & w	2987	40	1852		640	CC 3	Mitchell, Israel
0010N	0030W	OC	Imbree	James & w	2987	40	1852		0	CC 3	Mitchell, Israel
0010N	0030W	OC	Imbree	James & w	2987	40	1852		0	CC 3	Mitchell, Israel
0010N	0030W	OC	Imbree	James & w	2987	40	1852		0	CC 3	Mitchell, Israel
		OC	Ingalls	Arthur & w	4145						
		OC	Ingalls	Henry	1178						
		OC	Ingalls	Joseph W & w	4520						
		R	Ingles	Margaret (dec'd)	1151						
		R	Ingles	heirs							
0110S	0040W	OC	Ingram	Charles T	1718	65	1854	1859-02-20	538	CC 21	Averill, Henry James Crons
0110S	0040W	OC	Ingram	Charles T	1718	65	1854	1859-02-20	538	CC 21	Averill, Henry James Crons

Tw	Rng	Land Office	Claimant Surname	Claimant Given Name	Cert Num	Sur Num	Surv Yr	Approved Dt	Acres	Cont	Surveyor
0120S	0040W	OC	Ingram	Charles T	1718	40	1854	1859-02-20	104	CC 21	Averill, Henry James
0120S	0040W	OC	Ingram	Charles T	1718	40	1854	1859-02-20	104	CC 21	Cronsv Averill, Henry James
		OC	Ingram	James & w	3272						Cronsv
		R	Ingram	James & w	1547						
0160S	0040W	OC	Ingram	John & wife (both deceased) heirs	3048	56	1854	1859-06-02	318	CC 34	Haft, Ebenezer E.
		OC	Ingram	William & wife	4249						
		OC	Ingram	Sarah							
		OC	Ingram	William H & wife	4233						
		R	Ingram	Caroline	1537						
0170S	0050W	R	Inman	Joel C & w	1350	43	1855	1857-09-30	320	CC 57	Welsh, John P.
0170S	0050W	R	Inman	Lazarus C	2127	57	1855	1857-09-30	321	CC 57	Welsh, John P.
0010S	0010W	OC	Innes	John	3857	56	1853	1859-06-08	321	CC 10	Mitchell, Israel
0070S	0050W	OC	Ira & w	Ira & w	2479	45	1853	1858-08-30	320	CC 15	Ford, Nathaniel
0290S	0050W	R	Ireland	Alpheus	381	47	1856	1863-05-21	321	CC 64	Bowman, Elliott Newman & Burnett, Josiah A Burnett, Josiah Adolphus & Bowman, Elliott N
0290S	0050W	R	Ireland	Alpheus	381	47	1856	1863-05-21	321	CC 64	
		OC	Ireland	Robert	4649						
		OC	Ireland	Zephaniah & Barbara see Munkers Barbara	4648						
		OC	Irvin	George & Mary Ann	297						
0130S	0060W	OC	Irvin	James B & wife (dec'd) heirs	4786	43	1855	1856-09-16	320	CC 48	Hathorn, Dennis Collins
0120S	0060W	OC	Irvin	Robert & w	4515	55	1855	1856-09-16	320	CC 48	Hathorn, Dennis Collins
0090S	0010E	OC	Irvine	Benjamin H S	4848	63	1857	1858-01-22	161	CC 76	Thompson, David Preston
		OC	Irvine	James N & w	5153						
		OC	Irvine	Jesse B	4855						
0020N	0130E	OC	Irvine	John & w	3629	39	1860	1869-07-05	317	SI	Murphv, Daniel
0090S	0010E	OC	Irvine	Robert A & w	4699	60	1857	1858-01-22	319	CC 76	Thompson, David Preston
		OC	Irvine	Samuel G & w	2674						
		OC	Irvine	Samuel H O (dec'd) heirs	2668						
0010N	0010E	OC	Irving	Wm & Elizabeth J	732	43	1853	1857-05-11	644	CC 9	Cartee, La Favette
0120S	0040W	OC	Irwin	David	2087	55	1854	1859-03-20	320	CC 41	Averill, Henry James Cronsv
0120S	0040W	OC	Irwin	David	2087	55	1854		320	CC 41	Averill, Henry James Cronsv
0120S	0060W	OC	Irwin	Francis M	5107	56	1855	1856-09-16	320	CC 48	Hathorn, Dennis Collins
0130S	0050W	OC	Irwin	Richard & w	3865	51	1854	1856-08-27	644	CC 19	Hathorn, Dennis Collins
		R	Irwin	William	320						
		OC	Isaacs	George W	1473						
0030S	0030W	OC	Ish	Calvin W & wife (both deceased) heirs	4045	49	1853	1859-08-25	640	CC 13	Henry, Anson Gordon
0370S	0020W	R	Ish	Horace L	968	70	1855	1859-11-22	320	CC 63	Truax, Sewell
		OC	Isham	James J & w	2661						
		OC	Isley	Daniel & w	2696						
		OC	Isom	John & w	4928						
0060S	0010E	OC	Jack	Jeremiah (dec'd) heirs	1376	41	1855	1859-05-23	645	CC 61	Pownall, J. Addison
0130S	0030W	OC	Jack	Nathaniel D (dec'd) heirs of his wife Lena Jack (dec'd)	701	40	1854	1857-06-26	645	CC 27	Logan, William L. & Moores, I.
0130S	0030W	OC	Jack	Nathaniel D (dec'd) heirs of his wife Lena Jack (dec'd)	701	40	1854	1857-06-26	645	CC 27	Moores, Isaac R. & Logan Wm M.

Twn	Rng	Land Office	Claimant Surname	Claimant Given Name	Cert Num	Sur Num	Surv Yr	Approved Dt	Acres	Cont	Surveyor
		OC	Jack	Sarah formerly Sarah Belieu	4925						
0060S	0010E	OC	Jack	Thomas P	1600	43	1855	1859-05-23	322	CC 61	Pownall, J. Addison
		OC	Jackson	Andrew	1792						
0050S	0010E	OC	Jackson	Benjamin B	1134	39	1854	1857-05-06	17	CC 20	Cartee, La Fayette
0050S	0020E	OC	Jackson	Benjamin B	1134	41	1854	1857-05-06	661	CC 20	Cartee, La Fayette
		OC	Jackson	Edward	4571						
0040S	0020E	OC	Jackson	Francis & w	900	41	1854	1857-05-06	319	CC 20	Cartee, La Fayette
		OC	Jackson	George W & Emeret	148						
0120S	0020W	OC	Jackson	Hiram & w	2525	57	1854	1858-02-22	190	CC 39	Moody, Zenas Ferry
0130S	0020W	OC	Jackson	Hiram & w	2525	44	1854	1858-02-22	131	CC 39	Moody, Zenas Ferry
		OC	Jackson	Hyer	1428						
0040S	0020W	OC	Jackson	Jerome B	2225	51	1853	1856-08-05	320	CC 6	Snowden, Samuel D.
0060S	0060W	OC	Jackson	John	3618	78	1854	1863-08-01	321	CC 53	Bowman, Elliott Newman
0300S	0050W	R	Jackson	John	518	53	1856	1863-05-21	156	CC 64	Bowman, Elliott Newman & Burnett, Josiah A.
0300S	0050W	R	Jackson	John	518	53	1856	1863-05-21	156	CC 64	Burnett, Josiah Adolphus & Bowman, Elliott N
		OC	Jackson	John B	1354						
		OC	Jackson	Jonathan	2840						
		OC	Jackson	Margaret (widow) & heirs of John M	478						
		OC	Jackson	Sampson W & w	3485						
		R	Jackson	Samuel B & w	1715						
		OC	Jackson	Thomas B & w	2461						
0030N	0010W	OC	Jackson	Thomas J (dec'd) heirs	3587	46	1857	1860-07-27	319	CC 84	Thompson, David Preston
0030N	0020W	OC	Jackson	Thomas J (dec'd) heirs	3587	44	1857	1860-07-27	96	CC 84	Thompson, David Preston
0040S	0020E	OC	Jackson	Thomas P & Zamzy Ann	3092	45	1854	1857-05-06	345	CC 20	Cartee, La Fayette
0050S	0020E	OC	Jackson	Thomas P & Zamzy Ann	3092	46	1854	1857-05-06	292	CC 20	Cartee, La Fayette
0010N	0030W	OC	Jackson	Ulysses & w (Ulysus on DLC)	3326	81	1858	1860-07-27	142	CC 84	Thompson, David Preston
0020N	0030W	OC	Jackson	Ulysses & w (Ulysus on DLC)	3326	47	1858	1860-07-27	502	CC 84	Thompson, David Preston
		R	Jackson	William H	628						
		OC	Jackson	Willis E & w	3297						
		OC	Jacob	Abram O	2097						
		OC	Jacob	Barker & w	4994						
		OC	Jacob	John T	3414						
		OC	Jacobs	William P	5251						
		OC	James	Andrew J & w	4109						
0110S	0010E	OC	James	Berry & w	3977	40	1858	1859-06-01	319	CC 83	Hathorn, Dennis Collins
		OC	James	Martin	2205						
		R	Jamison	James L & w	1290						
		OC	Jamison	John C & Eunice	363						
		OC	January	Jonathan	2615						
		OC	Jarred	Ulysees	1720						
0130S	0060W	OC	Jasper	Andrew	3635	49	1855	1856-09-16	160	CC 48	Hathorn, Dennis Collins
		OC	Jasper	Merrill & w	3817						
		OC	Jasper	William C & w	5028						
		OC	Jean	Ambrose	1646						
0040S	0030W	OC	Jeangras	Jean (dec'd) heirs	1749	79	1859	1860-03-15	644	CC 97	Handley, Charles
0170S	0050W	R	Jeans	William & w	1218	48	1855	1857-09-30	640	CC 57	Welsh, John P.
		OC	Jeffers	Joseph & w	3203						
		OC	Jefferson	Delos & w	4972						
0080S	0040W	OC	Jeffery	George & w	4434	69	1859	1863-05-25	0	CC 96	Burch, Samuel T. & Ford, Nathaniel
0080S	0040W	OC	Jeffery	George & w	4434	69	1859	1863-05-25	0	CC 96	Ford, Nathaniel & Burch, Samuel T.
0050S	0040W	OC	Jeffreys	John T & w	2400	67	1854	1857-06-27	131	CC 47	Harrison, Thaddeus R.

Tw	Rng	Land Office	Claimant Surname	Claimant Given Name	Cert Num	Sur Num	Surv Yr	Approved Dt	Acres	Cont	Surveyor
0050S	0050W	OC	Jeffreys	John T & w	2400	67	1854	1857-06-27	507	CC 47	Harrison, Thaddeus R.
0040S	0030W	OC	Jeffreys	Mary	4822	54	1853	1859-08-25	128	CC 13	Henry, Anson Gordon
0040S	0040W	OC	Jeffreys	Mary	4822	63	1853	1859-08-25	195	CC 13	Henry, Anson Gordon
0050S	0030W	OC	Jeffreys	Woodson & w	914	46	1853	1860-02-15	637	CC 18	Logan, William L.
0230S	0050W	R	Jeffries	Oliver	494	39	1854	1856-09-16	320	CC 48	Hathorn, Dennis Collins
0250S	0050W	OC	Jeffries	Thomas S & w	4861						
		R	Jenkins	A C & w	1874	52	1854	1859-08-26	322	CC 28	Flint, Addison Richardson
		R	Jenkins	Richard	225						
0180S	0050W	R	Jenkins	Stephen & w	1528	44	0	1857-09-30	641	CC 57	Welsh, John P.
0020S	0020E	R	Jenkins	William	91	43	1853	1857-05-11	640	CC 9	Cartee, La Fayette
0030N	0100E	OC	Jenkins	William (dec'd) heirs	2504	38	1860	1863-09-28	318	CC 106	Cartee, La Fayette
0260S	0050W	R	Jenkins	Willis & w	1888	44	1854	1859-08-26	137	CC 28	Flint, Addison Richardson
0260S	0060W	R	Jenkins	Willis & w	1888	51	1854	1859-08-26	244	CC 28	Flint, Addison Richardson
0010S	0030E	OC	Jenne	Lemuel L & w	4167	56	1857	1860-01-25	320	CC 82	Pownall, J. Addison
0020S	0010E	OC	Jennings	Berryman & w	4984	38	1853	1857-05-11	38	CC 9	Cartee, La Fayette
0020S	0010E	OC	Jennings	Berryman & w	4984	38	1853	1857-05-11	38	CC 9	Cartee, La Fayette
		OC	Jennings	Jesse R & w	5266						
		R	Jennings	Joseph C & w	916						
0040S	0040W	OC	Jessee	Jessee, David M & w	963	79	1855	1856-12-16	401	CC 52	Watt, Ahio Scott
		R	Jewell	Reuben & w	1866						
0070N	0100W	OC	Jewett	John	2529	40	1856	1859-08-30	641	62	Trutch, John
0020N	0010W	OC	Jewett	Leonard & w	2867	38	1854		613	CC 51	Crawford, Peter W.
0020N	0010W	OC	Jewett	Leonard & w	2867	38	1854	1858-08-30	613	CC 51	Crawford, Peter W.
0360S	0040W	R	Jewett	Robert S	374	40	1856	1859-11-22	164	CC 63	Truax, Sewell
		R	Jewett	Washington	1214						
		OC	Jewitt	Addison	4503						
0100S	0050W	OC	Jewitt	F Sebastian	3774	54	1854	1856-09-16	322	CC 30	Hathorn, Dennis Collins
0020S	0040W	OC	Job	Alfred	2482	51	1853	1859-08-25	145	CC 13	Henry, Anson Gordon
0030S	0040W	OC	Job	Alfred	2482	78	1853	1859-08-25	178	CC 13	Henry, Anson Gordon
		OC	Job	James C	1332						
0010S	0030W	OC	Job	Noah & w	876	50	1853	1859-06-08	568	CC 10	Mitchell, Israel
		OC	Job	Samuel & w	4508						
0010N	0010W	OC	John	James	1352	44	1857	1862-09-16	294	CC 84	Thompson, David Preston
0040S	0040W	OC	Johns	Isaiah M & w	959	81	1855	1856-12-16	640	CC 52	Watt, Ahio Scott
		OC	Johns	John A	1837						
		R	Johns	Robert	1619						
0280S	0070W	R	Johnson	Alexander M	459	45	1856	1863-05-21	160	CC 64	Bowman, Elliott Newman & Burnett, Josiah A
0280S	0070W	R	Johnson	Alexander M	459	45	1856	1863-05-21	160	CC 64	Burnett, Josiah Adolphus & Bowman, Elliott N.
0110S	0050W	OC	Johnson	Charles	1023	52	1853	1861-08-27	183	CC 19	Hathorn, Dennis Collins
0120S	0050W	OC	Johnson	Charles	1023	40	1853	1861-08-27	136	CC 19	Hathorn, Dennis Collins
		R	Johnson	Charles	595						
0050S	0040W	OC	Johnson	Charles M & w	2407	49	1854	1857-06-26	641	CC 27	Logan, William L. & Moores. I.
0050S	0040W	OC	Johnson	Charles M & w	2407	49	1854	1857-06-26	641	CC 27	Moores, Isaac R. & Logan Wm M.
0220S	0030W	R	Johnson	Christopher	469	41	1857	1863-05-21	319	CC 80	Burnett, Josiah Adolphus
		R	Johnson	Curtis & w	1179						
		OC	Johnson	Daniel & Elsin	123						
0100S	0040W	OC	Johnson	Elias A (deceased) widow & heirs	3785	74	1854	1857-08-12	320	CC 49	Vanderpool, Medders

Tw	Rng	Land Office	Claimant Surname	Claimant Given Name	Cert Num	Sur Num	Surv Yr	Approved Dt	Acres	Cont	Surveyor
0240S	0040W	R	Johnson	Elizabeth A widow	1261	45	1856	1858-03-02	160	CC 71	Hathorn, Dennis Collins
0010N	0040W	OC	Johnson	Ellison C	4396	54	1859	1864-01-15	317	CC 102	Wilcox, Ralph
0010S	0020E	OC	Johnson	Ezra	4323	52	1855	1857-09-01	318	CC 60	Fisher, Ezra Timothy Taft
		OC	Johnson	Gabriel	1582						
		OC	Johnson	Henry & w	3896						
		OC	Johnson	Hezekiah	1076						
0010S	0020W	OC	Johnson	Hiram & heirs of wife (deceased)	4700	55	1853	1859-06-08	640	CC 10	Mitchell, Israel
0090S	0030W	OC	Johnson	Hiram A & Elizabeth J	769	55	1854	1862-03-10	638	CC 23	Raymond, David C.
		OC	Johnson	Horatio V V. & Marv	743						
0010S	0020E	OC	Johnson	Jacob	4624	53	1855	1857-09-01	319	CC 60	Fisher, Ezra Timothy Taft
		OC	Johnson	James	1887						
0010N	0030W	OC	Johnson	James & w	3636	52	1852		0		DUPLICATE
0010N	0030W	OC	Johnson	James & w	3636	52	1852		549	CC 3	Mitchell, Israel
0030S	0040W	OC	Johnson	James & w	941	67	1853	1859-08-25	640	CC 12	Murphy, Daniel
0010N	0040W	OC	Johnson	James & w	3636	38	1855	1858-08-30	0	CC 62	Mitchell, Israel
		R	Johnson	James & w	1695						
0340S	0060W	R	Johnson	James (dec'd) heirs	1109	39	1857	1857-06-18	160	CC 74	Truax, Sewell
		OC	Johnson	James H & w	2559						
		OC	Johnson	James S (dec'd) heirs	1783						
		R	Johnson	Jerl & w	1288						
0040S	0020W	OC	Johnson	John	2341	54	1855	1856-08-05	250	CC 44	Snowden, Samuel D.
0090S	0060W	OC	Johnson	John	4753	53	1856	1859-02-20	324	CC 56	Hutchinson, Thomas Hanna
0010N	0020W	OC	Johnson	John & w	3324	70	1855	1859-07-08	100		Mitchell, Israel
0010N	0030W	OC	Johnson	John & w	3324	75	1855	1859-07-08	83		Mitchell, Israel
0020N	0020W	OC	Johnson	John & w	3324	39	1855	1859-07-08	380		Mitchell, Israel
0020N	0030W	OC	Johnson	John & w	3324	39	1855	1859-07-08	76		Mitchell, Israel
0020N	0030W	OC	Johnson	John & w	3324	39	1855	1858-08-30	513	CC 62	Mitchell, Israel
0140S	0010W	OC	Johnson	John D	1377	46	1854	1858-02-22	320	CC 39	Moody, Zenas Ferry
0040S	0050W	OC	Johnson	John F	2039	54	1854		642	CC 22	Smith, Alleck C.
0010N	0020W	R	Johnson	John W	41	54	1853		642	CC 4	Latchaw, Joseph
0370S	0010W	R	Johnson	John W	41	43	1855	1856-11-22	61	CC 63	Truax, Sewell
0370S	0020W	R	Johnson	John W	41	83	1855	1856-11-22	19	CC 63	Truax, Sewell
0380S	0010W	R	Johnson	John W	41	37	1855	1856-11-22	184	CC 63	Truax, Sewell
0380S	0020W	R	Johnson	John W	41	37	1855	1856-11-22	57	CC 63	Truax, Sewell
		OC	Johnson	Melch & w	2210						
0050S	0010W	OC	Johnson	Neill	1515	69	1854	1856-08-11	102	CC 44	Snowden, Samuel D.
0050S	0010W	OC	Johnson	Neill	1515	69	1859	1860-07-27	265	CC 91	Thompson, David Preston
0070S	0050W	OC	Johnson	Nelson & w (deceased)	3663	46	1853	1858-08-30	641	CC 15	Ford, Nathaniel
0410S	0130W	R	Johnson	Robert D	1905	43	1858	1859-05-23	161	CC 85	Truax, Sewell
0060S	0010W	OC	Johnson	Roswell D	2724	56	1854	1856-08-16	324	CC 44	Snowden, Samuel D.
0140S	0020W	OC	Johnson	Sam'l	1954	38	1854	1857-06-26	52	CC 27	Logan, William L. & Moores. I.
0140S	0020W	OC	Johnson	Sam'l	1954	38	1854	1857-06-26	100	CC 27	Logan, William L. & Moores. I.
0140S	0020W	OC	Johnson	Sam'l	1954	38	1854	1857-06-26	52	CC 27	Moores, Isaac R. & Logan Wm M.
0140S	0020W	OC	Johnson	Sam'l	1954	38	1854	1857-06-26	100	CC 27	Moores, Isaac R. & Logan Wm M.
0140S	0030W	OC	Johnson	Sam'l	1954	52	1854	1857-06-26	583	CC 27	Logan, William L. & Moores. I.
0140S	0030W	OC	Johnson	Sam'l	1954	52	1854	1857-06-26	583	CC 27	Moores, Isaac R. & Logan Wm M.
		OC	Johnson	Samuel B & w	5233						
		OC	Johnson	Samuel S (orphan)	4740						
		R	Johnson	Waterman & w	1180						
0170S	0060W	R	Johnson	William & w	1732	43	1855	1857-09-30	321	CC 57	Welsh, John P.
		OC	Johnson	William & w	2500						



Twn	Rng	Land Office	Claimant Surname	Claimant Given Name	Cert Num	Sur Num	Surv Yr	Approved Dt	Acres	Cont	Surveyor
		OC	Johnson	William & w	4450						
		R	Johnson	William (deceased) widow & heirs	1591						
0100S	0040W	OC	Johnson	William H & w	5234	63	1854	1856-09-16	641	CC 30	Hathorn, Dennis Collins
		OC	Johnson	William R & w	2431						
		OC	Johnson	Wm & Elizabeth	522						
		OC	Johnson	Wm V J (deceased) heirs	3430						
0090S	0040W	OC	Johnston	David	4617	41	1853	1857-08-12	320	CC 17	Vanderpool, Medders
0170S	0020W	R	Johnston	Herod & w	1630	62	1856	1861-04-13	265	CC 66	Dick, Jeremiah M.
		OC	Johnston	Peter	1263						
		OC	Johnston	Stephen	3066						
0010N	0030W	OC	Jolly	William & w	3829	74	1853	1859-06-08	198	CC 10	Mitchell, Israel
0010N	0020W	OC	Jolly	William & w	3829	69	1854	1858-08-30	66	CC 38	Ford, Reuben E.
0010N	0030W	OC	Jolly	William & w	3829	74	1854	1858-08-30	588	CC 38	Ford, Reuben E.
		OC	Jonathan	Hollingshead & w	5203						
		R	Jones	Abraham	231						
		R	Jones	Abraham	1939						
0300S	0120W	R	Jones	Alexander	657	42	1858	1860-02-15	319	CC 85	Truax, Sewell
		R	Jones	Andrew J	591						
		R	Jones	Charles & w	448						
0030S	0040W	R	Jones	Charles F	116	69	1853	1859-08-25	533	CC 12	Murphy, Daniel
0040S	0040W	R	Jones	Charles F	116	39	1853	1859-08-25	108	CC 12	Murphy, Daniel
0370S	0010W	R	Jones	Charles F	116	46	1857	1857-06-18	161	CC 74	Truax, Sewell
		OC	Jones	Daniel W & w	2256						
0110S	0010W	OC	Jones	David (dec'd)	2024	45	1854		157	CC 50	Haft, Ebenezer E.
0110S	0020W	OC	Jones	David (dec'd)	2024	72	1854		164	CC 50	Haft, Ebenezer E.
0060S	0020W	OC	Jones	Earl D & Mary J	627	50	1854	1857-06-26	106	CC 27	Logan, William L. & Moores, I.
0060S	0020W	OC	Jones	Earl D & Mary J	627	50	1854	1857-06-26	106	CC 27	Moores, Isaac R. & Logan Wm M.
0060S	0030W	OC	Jones	Earl D & Mary J	627	62	1854	1857-06-26	532	CC 27	Logan, William L. & Moores, I.
0060S	0030W	OC	Jones	Earl D & Mary J	627	62	1854	1857-06-26	532	CC 27	Moores, Isaac R. & Logan Wm M.
		OC	Jones	Fielden	1542						
		OC	Jones	Francis & w (both deceased) heirs	4378						
0010N	0010W	OC	Jones	George W & w	3465	54	1858	1860-07-27	316	CC 84	Thompson, David Preston
0070S	0010E	OC	Jones	Heman & w	3680	40	1856	1857-08-27	320	CC 67	Welsh, John P.
0290S	0050W	R	Jones	Henry & w	791	48	1856	1863-05-21	322	CC 64	Bowman, Elliott Newman & Burnett, Josiah A.
0290S	0050W	R	Jones	Henry & w	791	48	1856	1863-05-21	322	CC 64	Burnett, Josiah Adolphus & Bowman, Elliott N
0270S	0060W	R	Jones	Isaac & w	775	65	1861	1861-10-01	321	CC 107	Buttolph, Albert Russell
0020S	0040W	R	Jones	Jacob	204	55	1853	1859-08-25	644	CC 13	Henry, Anson Gordon
0270S	0060W	R	Jones	Jacob	204	43	1854	1859-08-26	320	CC 28	Flint, Addison Richardson
		OC	Jones	James F & w	4730						
0100S	0010E	OC	Jones	James W	4456	45	1857	1858-01-22	321	CC 76	Thompson, David Preston
		R	Jones	James W	1930						
		OC	Jones	Jefferson & w	2314						
		R	Jones	John	220						
		OC	Jones	John & w	4056						
0060N	0010W	OC	Jones	John H	5256	37	1859	1862-03-11	0	CC 100	Leland, Granville Alonzo
0060N	0020W	OC	Jones	John H	5256	37	1859	1862-03-11	324	CC 100	Leland, Granville Alonzo
0110S	0030W	R	Jones	John K & Ruth A (deceased)	97	49	1853	1857-01-24	640	CC 8	Gordon, Harvey T.
0360S	0050W	R	Jones	John K & Ruth A (deceased)	97	38	1856	1856-11-22	321	CC 63	Truax, Sewell
		OC	Jones	Joseph & Nancy	458						



Twn	Rng	Land Office	Claimant Surname	Claimant Given Name	Cert Num	Sur Num	Surv Yr	Approved Dt	Acres	Cont	Surveyor
0190S	0030W	R	Jones	Joseph M & w	1119	80	1855	1859-05-23	320	CC 58	Haft, Ebenezer E.
0090S	0050W	OC	Jones	Julia Ann, formerly Julia Ann Leggett, widow & heirs of William P Leggett (deceased)	4526	52	1854	1858-08-30	205	CC 40	Stump, David
0090S	0060W	OC	Jones	Julia Ann, formerly Julia Ann Leggett, widow & heirs of William P Leggett (deceased)	4526	38	1854	1858-08-30	434	CC 40	Stump, David
0020S	0020E	OC	Jones	Justus & w	3276						
		R	Jones	Lewis	219	58	1854	1860-02-15	642	CC 35	Pownall, J. Addison
		OC	Jones	Michael	477						
		OC	Jones	Mithra & w	4026						
		OC	Jones	Nathan B	2761						
		OC	Jones	Olston	4338						
0100S	0030W	OC	Jones	Samuel T & w	4860	73	1853	1861-08-01	320	CC 8	Gordon, Harvey T.
0060S	0030W	OC	Jones	Silas	2091	61	1854	1857-06-26	322	CC 27	Logan, William L. & Moore. I.
0060S	0030W	OC	Jones	Silas	2091	61	1854	1857-06-26	322	CC 27	Moore, Isaac R. & Logan Wm M.
0100S	0050W	OC	Jones	Silas M & w	4554	48	1854	1856-09-16	321	CC 30	Hathorn, Dennis Collins
		OC	Jones	Silas W R & w	2655						
0060S	0010E	OC	Jones	Stephen & heirs of late wife (deceased)	4501	47	1857	1858-08-30	595	CC 79	Fisher, Ezra Timothy Taft
0070S	0010E	OC	Jones	Stephen & heirs of late wife (deceased)	4501	44	1857	1858-08-30	44	CC 79	Fisher, Ezra Timothy Taft
		OC	Jones	Stokely I L	1875						
		OC	Jones	Thomas B & w	4417						
0180S	0050W	OC	Jones	Vincent & w	1059	48	0	1857-09-30	321	CC 57	Welsh, John P.
0030S	0020W	OC	Jones	William & w	3673	38	1853	1859-08-25	178	CC 13	Henry, Anson Gordon
0030S	0030W	OC	Jones	William & w	3673	44	1853	1859-08-25	447	CC 13	Henry, Anson Gordon
0010S	0030E	OC	Jones	William B & w	5023	50	1857	1860-01-25	298	CC 82	Pownall, J. Addison
0190S	0020W	R	Jones	William R & w	1015	54	1855	1859-05-23	167	CC 58	Haft, Ebenezer E.
		R	Jones	William R & w	1338						
0160S	0050W	OC	Jones	William S & w	3032	63	1859	1861-04-13	642	CC 94	Haft, Ebenezer E.
0040S	0050W	OC	Jones	William T	1757	39	1853	1860-02-15	146	CC 18	Logan, William L.
0050S	0050W	OC	Jones	William T	1757	39	1853	1860-02-15	177	CC 18	Logan, William L.
0040S	0050W	OC	Jones	William T	1757	39	1860	1861-04-13	141	SI	Odell, William Holman
0050S	0050W	OC	Jones	William T	1757	39	1860	1861-04-13	182	SI	Odell, William Holman
		OC	Jory	James (Jr) & Sarah Ann	294						
		OC	Jory	James (Sr) & Mary	295						
		OC	Jory	John H & w	2404						
		OC	Jory	Thomas	3490						
		OC	Jory	William	573						
		OC	Joseph	Holiday & w	5138						
		OC	Joslin	John	1442						
		OC	Joslin	Wesley & wife (both deceased) heirs	3242						
		OC	Jouett	John & Lavinia	207						
		OC	Joy	Warren	3699						
0300S	0060W	R	Judd	William W	336	51	1857	1858-05-13	162	CC 81	Thompson, David Preston
0160S	0040W	R	Judkins	Edmond D	1796	47	1854	1857-02-26	160	CC 36	Patterson, Andrew W.
		R	Judkins	Edward A & w	1789						
0160S	0040W	R	Judkins	Thomas & w	1795	48	1854	1857-02-26	321	CC 36	Patterson, Andrew W.
		OC	Judson	Leonard B	4383						

Tw	Rng	Land Office	Claimant Surname	Claimant Given Name	Cert Num	Sur Num	Surv Yr	Approved Dt	Acres	Cont	Surveyor
0070N	0100W	OC	Judson	Lewis H & w	3704	48	1859	1862-09-22	631	CC 96	Burch, Samuel T. & Ford, Nathaniel
0070N	0100W	OC	Judson	Lewis H & w	3704	48	1859	1862-09-22	631	CC 96	Ford, Nathaniel & Burch, Samuel T.
		OC	Judy	George H	486						
		OC	Junkin	James (deceased)	4776						
		OC	Junkin	heirs James G & heirs of wife (deceased)	4762						
		OC	Justice	Isaac B & w	4884						
		R	Justus	William	323						
		OC	Kager	William P & w	2791						
0360S	0020W	R	Kahler	William	282	49	1856	1856-11-22	279	CC 63	Truax, Sewell
0040S	0040E	OC	Kanble	Jacob & w	3957	39	1856	1857-09-01	323	CC 70	Fisher, Ezra Timothy Taft
		R	Kanble	Oliver & w	1470						
		OC	Kauffman	John S & w	2767						
		OC	Kayler	Henry T	1137						
		OC	Kavs	John S & w	4777						
0100S	0060W	OC	Keas	Elias D & w	2782	53	1854	1856-09-16	642	CC 48	Hathorn, Dennis Collins
		OC	Keating	Robert	5275						
		OC	Keene	Alfred C & Nancy	73						
0050S	0030W	OC	Keene	David M	1796	72	1854	1856-08-11	63	CC 44	Snowden, Samuel D.
0050S	0020W	OC	Keene	David M	1796	74	1855	1856-08-11	257	CC 44	Snowden, Samuel D.
0180S	0020W	R	Keeney	Eli & w	2089	56	1855	1859-05-23	107	CC 58	Haft, Ebenezer E.
0190S	0020W	R	Keeney	Eli & w	2089	49	1855	1859-05-23	212	CC 58	Haft, Ebenezer E.
0130S	0030W	OC	Keeney	Elias	1763	54	1854	1857-06-26	640	CC 27	Logan, William L. & Moores, I.
0130S	0030W	OC	Keeney	Elias	1763	54	1854	1857-06-26	640	CC 27	Moores, Isaac R. & Logan Wm M.
0140S	0030W	R	Keeney	James & w	1203	46	1854	1857-06-26	320	CC 27	Logan, William L. & Moores, I.
0140S	0030W	R	Keeney	James & w	1203	46	1854	1857-06-26	320	CC 27	Moores, Isaac R. & Logan Wm M.
0140S	0020W	OC	Keeney	Johathan & Mary	594	42	1854	1857-06-26	642	CC 27	Logan, William L. & Moores, I.
0140S	0020W	OC	Keeney	Johathan & Mary	594	42	1854	1857-06-26	642	CC 27	Moores, Isaac R. & Logan Wm M.
		OC	Keeney	Silas	1786						
0110S	0020W	OC	Kees	Andrew & w	2419	69	1854	1858-02-22	511	CC 39	Moody, Zenas Ferry
0120S	0020W	OC	Kees	Andrew & w	2419	71	1854	1858-02-22	128	CC 39	Moodv, Zenas Ferrv
		OC	Kees	Elmore (deceased)	2421						
				heirs							
0110S	0010W	OC	Kees	Isaac	1626	47	1854		39	CC 50	Haft, Ebenezer E.
0110S	0020W	OC	Kees	Isaac	1626	74	1854		47	CC 50	Haft, Ebenezer E.
0120S	0010W	OC	Kees	Isaac	1626	41	1854	1859-05-02	109	CC 50	Haft, Ebenezer E.
0120S	0020W	OC	Kees	Isaac	1626	83	1854	1859-05-02	112	CC 50	Haft, Ebenezer E.
0120S	0020W	OC	Kees	Jacob	2413	42	1854	1858-02-22	200	CC 39	Moody, Zenas Ferry
0120S	0020W	OC	Kees	Morgan	1583	43	1854	1858-02-22	617	CC 39	Moody, Zenas Ferry
0110S	0010W	OC	Kees	Owen	3222	46	1854		141	CC 50	Haft, Ebenezer E.
0110S	0020W	OC	Kees	Owen	3222	73	1854		174	CC 50	Haft, Ebenezer E.
		OC	Kees	Samuel M	2375						
		OC	Keffer	William W & w	4098						
		OC	Keizer	Thomas D & Mary	36						
0070S	0030W	OC	Keizur	John B	1100	37	1852		591	CC 1	Latchaw, Joseph
		OC	Keizur	Pleasant C	1109						
		OC	Keller	Paul	1983						
0010S	0020E	OC	Kelley	Hampton	1374	48	1855	1857-09-01	323	CC 60	Fisher, Ezra Timothy Taft
		OC	Kelley	John J	2527						
0010S	0020E	OC	Kelley	Plympton	3739	58	1855	1857-09-01	322	CC 60	Fisher, Ezra Timothy Taft
0220S	0040W	R	Kelley	Ransom M	702	41	1856	1858-03-02	160	CC 71	Hathorn, Dennis Collins
0230S	0070W	R	Kellogg	Adna B	473	39	1857	1859-06-01	322	CC 83	Hathorn, Dennis Collins
		OC	Kellogg	Elisha	1704						
		OC	Kellogg	Jason	1400						

Tw	Rng	Land Office	Claimant Surname	Claimant Given Name	Cert Num	Sur Num	Surv Yr	Approved Dt	Acres	Cont	Surveyor
			OC Kellogg	John B & wife, Jane	4247						
0230S	0070W	R	Kellogg	John J (deceased)	664	41	1857	1859-06-01	323	CC 83	Hathorn, Dennis Collins
0010S	0020E	OC	Kellogg	Joseph	1461	39	1859	1860-08-22	4	CC 101	Fisher, Ezra Timothy Taft
0020S	0010E	OC	Kellogg	Joseph	1461	47	1859	1860-08-22	284	CC 101	Fisher, Ezra Timothy Taft
0230S	0070W	R	Kellogg	Lyman L	502	40	1857	1859-06-01	321	CC 83	Hathorn, Dennis Collins
0020S	0010E	OC	Kellogg	Orrin	1421	53	1854	1860-02-15	151	CC 35	Pownall, J. Addison
0140S	0070W	R	Kellum	John W	1780	41	1856	1857-04-21	110	63	Hathorn, Dennis Collins
0140S	0080W	R	Kellum	John W	1780	46	1856	1857-04-21	50	63	Hathorn, Dennis Collins
			R Kellum	Joseph	1755						
0010S	0010E	OC	Kelly	Archon	1423	62	1855	1857-09-01	55	CC 60	Fisher, Ezra Timothy Taft
0010S	0020E	OC	Kelly	Archon	1423	59	1855	1857-09-01	263	CC 60	Fisher, Ezra Timothy Taft
			OC Kelly	Arthur & w	3858						
0010S	0010E	OC	Kelly	Clinton	1424	55	1854	1860-02-15	602	CC 35	Pownall, J. Addison
0010S	0020E	OC	Kelly	Clinton	1424	45	1854	1860-02-15	39	CC 35	Pownall, J. Addison
			OC Kelly	Gilmer & w	4200						
0200S	0020W	R	Kelly	Ira & w	939	38	1856	1859-06-02	141	CC 73	Haft, Ebenezer E.
0210S	0020W	R	Kelly	Ira & w	939	38	1856	1859-06-02	179	CC 73	Haft, Ebenezer E.
0040S	0020W	R	Kelly	John	155	55	1853	1856-08-05	434	CC 6	Snowden, Samuel D.
0050S	0020W	R	Kelly	John	155	66	1853	1856-08-05	206	CC 6	Snowden, Samuel D.
0270S	0060W	R	Kelly	John	155	41	1854	1859-08-26	321	CC 28	Flint, Addison
0010N	0040W	OC	Kelly	Patrick	4701	51	1858	1859-06-01	160	CC 83	Richardson Hathorn, Dennis Collins
0010N	0040W	OC	Kelly	Patrick	4701	51	1858	1860-07-27	159	CC 84	Thompson, David Preston
			OC Kelly	Thomas	525						
0110S	0070W	OC	Kelly	Westly	4835	41	1857	1857-01-07	320	CC 78	Davis, Lorenzo A.
			OC Kelly	William A	224						
0380S	0070W	R	Kelly	William T	1010	42	1857	1857-06-18	160	CC 74	Truax, Sewell
			R Kelsay	William	500						
0010N	0030W	OC	Kelsey	Isaiah & Winey	71	57	1853		81	CC 4	Latchaw, Joseph
0140S	0050W	R	Kelsey	Joseph & w	1416	56	1853	1856-08-27	642	CC 19	Hathorn, Dennis Collins
			R Kelsoe	William & w	1486						
			OC Kelty	James	418						
			R Kembill	Albert & w see Hembree	1948						
0300S	0040W	R	Kemmel	Shrles/Charles	430	42	1856	1863-05-21	160	CC 64	Bowman, Elliott Newman & Burnett, Josiah A
0300S	0040W	R	Kemmel	Shrles/Charles	430	42	1856	1863-05-21	160	CC 64	Burnett, Josiah Adolphus & Bowman, Elliott N
0300S	0040W	R	Kemmel	Shrles/Charles	430	42	1889	1890-01-23	0	535	Thiel, William
0300S	0040W	R	Kemmel	Shrles/Charles	430	42	1889	1890-01-23	0	535	Thiel, William
			OC Kendall	Albert & Mary Jane	517						
			R Kendall	Benjamin F & w	1447						
0110S	0040W	OC	Kendall	Jehial S	4190	48	1853	1856-08-27	321	CC 19	Hathorn, Dennis Collins
			OC Kendall	John H & w	3530						
			OC Kendall	Joseph W & w	2393						
0080S	0020W	OC	Kendall	Mary Ann, formerly Mary Ann Matte (widow)	4679	54	1854		323	CC 29	Forward, Walter
0120S	0030W	OC	Kendall	Thomas S	1463	48	1854	1858-02-22	324	CC 39	Moodv, Zenas Ferrv
			OC Kendall	William L	2378						
			OC Kendall	William O	4914						

Tw	Rng	Land Office	Claimant Surname	Claimant Given Name	Cert Num	Sur Num	Surv Yr	Approved Dt	Acres	Cont	Surveyor
0060S	0050W	OC	Kenedy	William & w	2319	60	1854	1857-08-12	174	CC 17	Vanderpool, Medders
0070S	0050W	OC	Kenedy	William & w	2319	74	1854	1857-08-12	146	CC 17	Vanderpool, Medders
		OC	Kennedy	Barney & Erie	156						
		OC	Kennedy	Ezekiel & w	3592						
		OC	Kennedy	James M	2633						
0040S	0020W	OC	Kennedy	John	1823	49	1853	1856-08-05	317	CC 6	Snowden, Samuel D.
		OC	Kennedy	John P	1661						
		OC	Kennedy	John R	1338						
		OC	Kennedy	Luther D	5281						
0070S	0020W	R	Kennedy	Mary & Mary J Wolf, devises of John Kennedy (dec'd)	29	42	1852		641	CC 1	Latchaw, Joseph
0070S	0020W	R	Kennedy	Mary & Mary J Wolf, devises of John Kennedy (dec'd)	29	42	1852		0	CC 1	Latchaw, Joseph
0360S	0020W	R	Kennedy	Mary & Mary J Wolf, devises of John Kennedy (dec'd)	29	65	1855	1856-11-22	5	CC 63	Truax, Sewell
0370S	0020W	R	Kennedy	Mary & Mary J Wolf, devises of John Kennedy (dec'd)	29	47	1855	1856-11-22	156	CC 63	Truax, Sewell
		OC	Kennedy	Michael & w	5159						
		OC	Kennedy	Mordecai & w	4690						
0060S	0060W	OC	Kennedy	Norval T & w	3601	48	1854	1863-08-01	106	CC 53	Bowman, Elliott Newman
0070S	0060W	OC	Kennedy	Norval T & w	3601	48	1854	1863-08-01	26	CC 53	Bowman, Elliott Newman
0070S	0070W	OC	Kennedy	Norval T & w	3601	37	1854	1863-08-01	22	CC 53	Bowman, Elliott Newman
		OC	Kennedy	Robert	1761						
0110S	0060W	OC	Kennedy	William	1543	45	1855	1856-09-16	312	CC 48	Hathorn, Dennis Collins
0120S	0060W	OC	Kennedy	William	1543	77	1855	1856-09-16	10	CC 48	Hathorn, Dennis Collins
		OC	Kenney	Andrew	5249						
		OC	Kenoyer	Jeremiah	1604						
0380S	0050W	R	Kent	James L	1059	39	1857	1858-05-31	162	CC 81	Thompson, David Preston
		R	Kent	Lewis D (dec'd) widow & heirs	1129						
0170S	0060W	R	Kent	William W & Sarah A	2058	40	1855	1857-09-30	320	CC 57	Welsh, John P.
0070S	0020W	R	Kerby	James	1872	46	1852		309	CC 1	Latchaw, Joseph
0390S	0080W	R	Kerby	James	1872	37	1857	1857-06-18	160	CC 74	Truax, Sewell
		OC	Kern	William & heirs of wife (deceased)	4475						
		R	Kernav	Henry & w	1191						
		OC	Kerns	James A & w	4633						
		OC	Kerns	William & w	3550						
0040S	0040W	R	Kerr	Gideon G	105	48	1853	1856-03-25	635	CC 12	Murphy, Daniel
0270S	0050W	R	Kerr	Gideon G	105	37	1854	1859-08-26	164	CC 28	Flint, Addison Richardson
0370S	0020W	R	Kerr	Gideon G	105	91	1856	1856-11-22	147	CC 63	Truax, Sewell
0170S	0010W	R	Kesling	James W & w	2017	46	1856	1861-04-13	320	CC 66	Dick, Jeremiah M.
		OC	Ketchum	Joel & Julia Ann	178						
0110S	0020W	OC	Ketchum	Walter M	2422	42	1853	1857-01-27	640	CC 8	Gordon, Harvev T.
		OC	Ketterman	William H	5286						
		R	Key	Eli	401						
		OC	Keys	Sarah, widow & heirs of Thomas Keys (deceased)	4662						
		OC	Keys	William S & w	2779						
		OC	Kevt	Ebenezer C	232						
		OC	Kilbey	David & w	3075						

Twn	Rng	Land Office	Claimant Surname	Claimant Given Name	Cert Num	Sur Num	Surv Yr	Approved Dt	Acres	Cont	Surveyor
			R Kilborn	James	1280						
			R Kilborn	Marvin	504						
			R Kilborn	Norman	248						
0020S	0090W	OC	Killam	Leonard & w	5010	38	1859	1863-05-25	320	CC 96	Burch, Samuel T. & Ford, Nathaniel
0020S	0090W	OC	Killam	Leonard & w	5010	38	1859	1863-05-25	320	CC 96	Ford, Nathaniel & Burch, Samuel T.
0050S	0010W	OC	Killen	John	1612	72	1857	1858-08-30	638	CC 79	Fisher, Ezra Timothy
0190S	0030W	R	Killingsworth	John & w	1484	84	1856	1859-05-26	322	CC 69	Taft Haft, Ebenezer E.
0060S	0050W	OC	Kimsay	Thomas L & w	3383	46	1854	1858-08-30	321	CC 24	Ford, Nathaniel
0060S	0050W	OC	Kimsay	Thomas L & w	3383	46	1854	1858-08-30	321	CC 24	Ford, Nathaniel
0050S	0030W	OC	Kimsey	Alvis & w	912	43	1853	1860-02-15	644	CC 18	Logan, William L.
			OC Kimsev	Benjamin	2129						
			OC Kimsey	Edson & w	3126						
0070S	0040W	OC	Kimsey	James	2136	53	1854	1857-08-12	194	CC 17	Vanderpool, Medders
0070S	0050W	OC	Kimsey	James	2136	72	1854	1857-08-12	383	CC 17	Vanderpool, Medders
0080S	0040W	OC	Kimsey	James	2136	54	1854	1857-08-12	21	CC 17	Vanderpool, Medders
0080S	0050W	OC	Kimsey	James	2136	45	1854	1857-08-12	41	CC 17	Vanderpool, Medders
0070S	0050W	OC	Kimsey	John F & w	3662	48	1853	1858-08-30	640	CC 15	Ford, Nathaniel
			OC Kimzey	Duff & Mandana	553						
			OC Kincaid	Thomas	1329						
0080S	0010E	OC	Kincaid	Samuel & w	4100	44	1850	1860-07-27	310	CC 84	Thompson, David Preston
0080S	0010E	OC	Kincaid	Samuel & w	4100	44	1856	1857-08-27	90	CC 67	Welsh, John P.
			OC Kincaid	William B & w	4027						
			OC Kinder	Franklin P & w	5045						
			R Kinder	William	226						
0080N	0100W	OC	Kindred	Bartholomew C & w	3446	46	1856	1858-08-30	640	62	Trutch, John
			OC Kindt	Peter & w	4124						
0170S	0030W	R	King	Alexander A	1725	55	1854	1859-08-26	160	CC 26	White, Luther
0010S	0010E	OC	King	Ames N & w	3669	61	1855	1857-09-01	316	CC 60	Fisher, Ezra Timothy
0010N	0010E	OC	King	Ames N & w	3669	51	1859		477	CC 100	Taft Leland, Granville
0010S	0010E	OC	King	Ames N & w	3669	61	1859	1873-04-10	0	SI	Alonzo David, John B.
0010S	0010E	OC	King	Ames N & w	3669	61	1859	1860-09-25	59	CC 100	Leland, Granville
0110S	0060W	OC	King	Anna Maria (widow) & heirs of Stephen King (deceased)	5196	70	1857	1857-01-07	255	CC 78	Alonzo Davis, Lorenzo A.
0110S	0070W	OC	King	Anna Maria (widow) & heirs of Stephen King (deceased)	5196	43	1857	1857-01-07	66	CC 78	Davis, Lorenzo A.
			OC King	David & w	3989						
			OC King	Francis & w	4768						
			OC King	Henry H & w	3975						
0100S	0060W	OC	King	Isaac & w	2181	39	1854	1856-09-16	642	CC 48	Hathorn, Dennis Collins
			OC King	Luther (orphan child)	3140						
0110S	0060W	OC	King	Nahum (deceased) heirs	2713	53	1855	1856-09-16	642	CC 48	Hathorn, Dennis Collins
0060S	0030W	OC	King	Samuel	4942	56	1854	1857-06-26	260	CC 27	Collins Logan, William L. & Moores, I.
0060S	0030W	OC	King	Samuel	4942	56	1854	1857-06-26	260	CC 27	Moores, Isaac R. & Logan Wm M.
0020S	0020W	OC	King	Sarah, late Olds, widow & heirs of George Olds (deceased)	3441	49	1859	1864-01-15	320	CC 102	Wilcox, Ralph
			OC King	Thomas & heirs of wife (deceased)	4724						

Tw	Rng	Land Office	Claimant Surname	Claimant Given Name	Cert Num	Sur Num	Surv Yr	Approved Dt	Acres	Cont	Surveyor
		OC	King	Wilburn & Marcilla	306						
		OC	Kingerv	Samuel	364						
		OC	Kingham	Henry B	4156						
		OC	Kinglev	Alexander M & w	2725						
		OC	Kinney	Elijah F M	206						
0030S	0030W	OC	Kinney	Eliza, widow & heirs of Robt C Kinney (deceased)	4656	38	1853	1859-08-25	645	CC 13	Henry, Anson Gordon
0260S	0060W	OC R	Kinney	James & w James M & w	4147 988	47	1854	1859-08-26	644	CC 28	Flint, Addison Richardson
0140S	0030W	OC	Kinney	John M	2102	38	1854	1857-06-26	639	CC 27	Logan, William L. & Moores, I.
0140S	0030W	OC	Kinney	John M	2102	38	1854	1857-06-26	639	CC 27	Moores, Isaac R. & Logan Wm M.
		OC	Kinney	Patrick	4879						
0030S	0030W	OC	Kinney	Samuel & w	4887	47	1853	1859-08-25	637	CC 13	Henry, Anson Gordon
			Kinney	see McKinney	x						
0050S	0040W	OC	Kinney	Stephen M & w	824	73	1854	1862-12-15	0	CC 31	Kennedy, Luther D.
0060S	0040W	OC	Kinney	Stephen M & w	824	38	1854	1862-12-15	0	CC 31	Kennedy, Luther D.
0060S	0050W	OC	Kinney	Stephen M & w	824	77	1854	1862-12-15	0	CC 31	Kennedy, Luther D.
		OC	Kinney	Thomas	4079						
		R	Kinre	James & w	1953						
		OC	Kinsey	Anson	1863						
		OC	Kinzer	Lewis	2046						
		OC	Kirby	John B & w	4924						
0130S	0020W	OC	Kirk	Alexander	1598	37	1854	1857-06-26	100	CC 27	Logan, William L. & Moores, I.
0130S	0020W	OC	Kirk	Alexander	1598	37	1854	1857-06-26	100	CC 27	Moores, Isaac R. & Logan Wm M.
0130S	0030W	OC	Kirk	Alexander	1598	37	1854	1857-06-26	221	CC 27	Logan, William L. & Moores, I.
0130S	0030W	OC	Kirk	Alexander	1598	37	1854	1857-06-26	221	CC 27	Moores, Isaac R. & Logan Wm M.
0140S	0020W	OC	Kirk	Alexander	1598	37	1854	1857-06-26	36	CC 27	Logan, William L. & Moores, I.
0140S	0020W	OC	Kirk	Alexander	1598	37	1854	1857-06-26	36	CC 27	Moores, Isaac R. & Logan Wm M.
0140S	0030W	OC	Kirk	Alexander	1598	37	1854	1857-06-26	283	CC 27	Logan, William L. & Moores, I.
0140S	0030W	OC	Kirk	Alexander	1598	37	1854	1857-06-26	283	CC 27	Moores, Isaac R. & Logan Wm M.
		OC	Kirk	Lorenzo D (deceased) widow & heirs	3532						
		OC	Kirk	Madison & heirs of Emily E Kirk (deceased)	4743						
		OC	Kirk	William & w	4385						
0130S	0020W	OC	Kirk	William R	2135	42	1854	1857-06-26	532	CC 27	Logan, William L. & Moores, I.
0130S	0020W	OC	Kirk	William R	2135	42	1854	1857-06-26	532	CC 27	Moores, Isaac R. & Logan Wm M.
0140S	0020W	OC	Kirk	William R	2135	57	1854	1857-06-26	110	CC 27	Logan, William L. & Moores, I.
0140S	0020W	OC	Kirk	William R	2135	57	1854	1857-06-26	110	CC 27	Moores, Isaac R. & Logan Wm M.
		OC	Kirkendall	Evan L & w	3806						
0160S	0050W	OC	Kirkland	John R	867	54	1855	1857-09-30	160	CC 57	Welsh, John P.
		R	Kirkland	Joseph E	1594						
		OC	Kirkpatrick	David	1803						
0050S	0030W	OC	Kirkwood	John	980	64	1854	1857-06-26	320	CC 27	Logan, William L. & Moores, I.
0050S	0030W	OC	Kirkwood	John	980	64	1854	1857-06-26	320	CC 27	Moores, Isaac R. & Logan Wm M.
0050S	0030W	OC	Kirkwood	Joseph & w	2263	41	1854	1857-06-26	101	CC 27	Logan, William L. & Moores, I.

Tw	Rng	Land Office	Claimant Surname	Claimant Given Name	Cert Num	Sur Num	Surv Yr	Approved Dt	Acres	Cont	Surveyor
0050S	0030W	OC	Kirkwood	Joseph & w	2263	41	1854	1857-06-26	101	CC 27	Moores, Isaac R. & Logan Wm M. Logan, William L. & Moores, I. Moores, Isaac R. & Logan Wm M.
0050S	0040W	OC	Kirkwood	Joseph & w	2263	50	1854	1857-06-26	539	CC 27	
0050S	0040W	OC	Kirkwood	Joseph & w	2263	50	1854	1857-06-26	539	CC 27	
		OC	Kirts	Zacheriah & w	2875						
		OC	Kiser	George & w	2587						
		OC	Kiser	Jacob	1556						
		OC	Kiser	William M	1143						
0010N	0010E	OC	Kittredge	George & w	3804	56	1854	1859-08-30	390	CC 38	Ford, Reuben E.
0010N	0010W	OC	Kittredge	George & w	3804	40	1854	1859-08-30	250	CC 38	Ford, Reuben E.
0170S	0020W	R	Kizer	John	2019	52	1856	1861-04-13	66	CC 66	Dick, Jeremiah M.
		R	Kizer	Nicholas & w	1460						
		R	Klady	Jacob	681						
0200S	0030W	R	Kleinsmith	Jacob	2066	76	1860	1861-04-13	321	SI	Haft, Ebenezer E.
		OC	Klise	Henry & w	4962						
0070S	0030W	R	Klopfenstei n	Nicholas	36	38	1852		0	CC 1	Latchaw, Joseph
0070S	0030W	R	Klopfenstei n	Nicholas	36	38	1852		608	CC 1	Latchaw, Joseph
0370S	0020W	R	Klopfenstei n	Nicholas	36	80	1855	1856-11-22	100	CC 63	Truax, Sewell
0380S	0020W	R	Klopfenstei n	Nicholas	36	40	1855	1856-11-22	220	CC 63	Truax, Sewell
0120S	0010W	OC	Klum	George W & w	3336	39	1854	1858-02-22	644	CC 39	Moody, Zenas Ferry
0120S	0010W	OC	Klum	William & Margaret see Ray, Margaret	4788	40	1854	1858-02-22	642	CC 39	Moody, Zenas Ferry
		OC	Knifong	Joseph W & w	3765						
0010N	0040W	OC	Knighton	Ammon	4297	46	1856	1857-09-01	298	CC 70	Fisher, Ezra Timothy Taft
0120S	0030W	OC	Knighton	Commodore P	1195	60	1854	1859-03-20	290	CC 41	Averill, Henry James Crons
0120S	0030W	OC	Knighton	Commodore P	1195	60	1854		290	CC 41	Averill, Henry James Crons
0120S	0040W	OC	Knighton	Commodore P	1195	71	1854	1859-03-20	352	CC 41	Averill, Henry James Crons
0120S	0040W	OC	Knighton	Commodore P	1195	71	1854		352	CC 41	Averill, Henry James Crons
0040N	0010W	OC	Knighton	Henry M widow & heirs	2836	39	1859	1862-03-11	550	CC 100	Leland, Granville Alonzo
0050N	0010W	OC	Knighton	Henry M widow & heirs	2836	44	1859	1862-03-11	26	CC 100	Leland, Granville Alonzo
0120S	0030W	OC	Knighton	Lovell & w	4279	54	1854	1859-03-20	320	CC 41	Averill, Henry James Crons
0120S	0030W	OC	Knighton	Lovell & w	4279	54	1854		320	CC 41	Averill, Henry James Crons
		R	Knighton	Thomas A	1435						
		OC	Knighton	Wiley & w	3600						
		OC	Knopf	William	555						
0250S	0060W	R	Knott	J W	771	58	1854	1859-08-26	321	CC 28	Flint, Addison Richardson
0250S	0050W	R	Knott	Joseph & w	773	54	1854	1859-08-26	189	CC 28	Flint, Addison Richardson
0250S	0060W	R	Knott	Joseph & w	773	59	1854	1859-08-26	451	CC 28	Flint, Addison Richardson
0250S	0050W	R	Knott	Levi	770	53	1854	1859-08-26	320	CC 28	Flint, Addison Richardson
		OC	Knotts	William & Silva	167						
		R	Knowles	Joshua A	1113						
0120S	0060W	OC	Knowlton	George E & w	2711	70	1855	1856-09-16	320	CC 48	Hathorn, Dennis Collins
0110S	0020W	OC	Knox	Alexander S & w	2389	55	1853	1857-01-27	638	CC 8	Gordon, Harvey T.
		OC	Knox	Ellis L	2109						
0100S	0030W	OC	Knox	George	795	52	1853	1861-08-01	320	CC 8	Gordon, Harvey T.
		OC	Knox	James & Leticia	131						
0200S	0030W	R	Knox	Samuel B	292	68	1856	1859-06-02	319	CC 73	Haft, Ebenezer E.
		R	Knox	Thomas L & w	813						
0010N	0030E	OC	Koger	John	4547	54	1857	1860-01-25	28	CC 82	Pownall, J. Addison
0010S	0030E	OC	Koger	John	4547	57	1857	1860-01-25	132	CC 82	Pownall, J. Addison

Twn	Rng	Land Office	Claimant Surname	Claimant Given Name	Cert Num	Sur Num	Surv Yr	Approved Dt	Acres	Cont	Surveyor
0050S	0070W	OC	Kohl	Adam (deceased) & heirs	2931	38	1855	1861-02-11	321	CC 59	Kennedy, Luther D.
		OC	Kompp	Casner & w	3863						
		R	Koontz	Martin & w	1297						
		R	Koontz	Riley & w	1377						
0080S	0060W	OC	Kramer	Mary Jane, widow & heirs of John A Kramer (deceased)	4729	49	1856	1859-02-20	323	CC 56	Hutchinson, Thomas Hanna
0120S	0010W	OC	Kreig	Ferdinand	4252	37	1854	1858-02-22	21	CC 39	Moody, Zenas Ferry
0130S	0010W	OC	Kreig	Ferdinand	4252	53	1854	1858-02-22	299	CC 39	Moody, Zenas Ferry
0220S	0080W	R	Krumm	Philip	1043	55	1856	1858-03-02	321	CC 71	Hathorn, Dennis Collins
		OC	Kruse	John	1268						
0050S	0050W	OC	Kune	William H M & w	2722	60	1854		94	CC 24	Ford, Nathaniel
0050S	0050W	OC	Kune	William H M & w	2722	60	1854		94	CC 24	Ford, Nathaniel
0060S	0050W	OC	Kune	William H M & w	2722	69	1854		640	CC 24	Ford, Nathaniel
0060S	0050W	OC	Kune	William H M & w	2722	69	1854		546	CC 24	Ford, Nathaniel
0060S	0050W	OC	Kune	William H M & w	2722	69	1854		546	CC 24	Ford, Nathaniel
		OC	Kuns	David (deceased) heirs	2578						
		R	Kuykendall	George	230						
		R	Kuykendall	John & w	1147						
0060S	0070W	OC	Kuykendall	Wm & w	5217	57	1858	1861-05-21		CC 89	Gordon, Harvey T.
0060S	0070W	OC	Kuykendall	Wm & w	5217	57	1885	1885-04-22	0	SI	Cooke, Henry Wavland
		OC	Kyle	Samuel M & w	4113						
0040S	0030W	OC	LaBonte	Louis	1747	76	1854	1857-06-26	643	CC 27	Logan, William L. & Moores. I.
0040S	0030W	OC	LaBonte	Louis	1747	76	1854	1857-06-26	643	CC 27	Moores, Isaac R. & Logan Wm M.
0060S	0020W	OC	Lacerty	William	2003	71	1856	1856-08-16	640	CC 44	Snowden, Samuel D.
0040S	0040E	OC	Lacey	Lewis A	1287	41	1856	1857-09-01	322	CC 70	Fisher, Ezra Timothy Taft
		OC	Lacey	Lewis A	2194						
0050S	0020W	OC	LaChappelle	Andrew	1813	41	1854	1856-08-05	645	CC 6	Snowden, Samuel D.
0380S	0030W	R	LaClair	Xavier	964	38	1857	1858-05-31	318	CC 81	Thompson, David Preston
		OC	LaCourse	Pierre & Archance	158						
0040S	0040E	OC	Lacy	Ira W & w	5021	43	1856	1857-09-01	320	CC 70	Fisher, Ezra Timothy Taft
0370S	0020W	R	Lacy	John S & w	812	79	1855	1856-11-22	233	CC 63	Truax, Sewell
0380S	0020W	R	Lacy	John S & w	812	41	1855	1856-11-22	5	CC 63	Truax, Sewell
		OC	Ladd	James L & w	2357						
0030S	0010W	OC	Ladd	John W	426	40	1853		57	CC 16	Short, Robert Valentine
0030S	0020W	OC	Ladd	John W	426	44	1853		320	CC 16	Short, Robert Valentine
		OC	Ladd	Thomas B & w	4029						
0100S	0020W	OC	Ladiroote	Francis Xavier & w (also spelled Laderoute)	2223	59	1854	1857-03-30	321	CC 29	Forward, Walter
		OC	Lady	James W	1373						
		OC	Lady	William G & w	2361						
0040N	0010W	OC	Laffer	Phillip & w	2830	43	1854	1858-08-31	165	CC 42	Trutch, John
0040N	0020W	OC	Laffer	Phillip & w	2830	38	1854	1858-08-31	155	CC 42	Trutch, John
0140S	0050W	OC	Lafferty	Joseph M & w	3031	46	1853	1856-08-27	320	CC 19	Hathorn, Dennis Collins
0030S	0010W	OC	LaForte	Joseph	1734	39	1853		172	CC 16	Short, Robert Valentine
0040S	0010W	OC	LaForte	Joseph	1734	40	1853		215	CC 16	Short, Robert Valentine



Tw	Rng	Land Office	Claimant Surname	Claimant Given Name	Cert Num	Sur Num	Surv Yr	Approved Dt	Acres	Cont	Surveyor
0040S	0020W	OC	LaForte	Josette, widow & heirs at law of Michel LaForte (dec'd)	4805	100	1857	1859-04-14	331	CC 77	Murphy, Matthew O'Connell
0030S	0020W	OC	LaFrambois	Michael & w	2267	60	1854	1859-02-20	615	CC 16	Short, Robert Valentine
0040S	0020W	OC	LaFrambois	Michael & w	2267	78	1854	1859-02-20	28	CC 16	Short, Robert Valentine
0030S	0020W	OC	LaFrambois	Michael & w	2267	60	1855	1856-08-05	62	CC 44	Snowden, Samuel D.
0180S	0030W	OC	Lakin	Josiah M	2598	50	1854	1857-03-05	317	CC 36	Patterson, Andrew W.
0020S	0030E	OC	Lamb	Charity, widow & heirs of Nathaniel J Lamb	3367	51	1856	1857-09-01	318	CC 70	Fisher, Ezra Timothy Taft
0030N	0010W	OC	Lamberson	Timothy & heirs of his w	2850	39	1857	1860-07-27	232	CC 84	Thompson, David Preston
0030N	0020W	OC	Lamberson	Timothy & heirs of his w	2850	42	1857	1860-07-27	407	CC 84	Thompson, David Preston
0060S	0020W	OC	Lambert	Augustin & w	2162	61	1856	1856-08-11	633	CC 44	Snowden, Samuel D.
0120S	0020W	OC	Lambert	Culbert & Mary	159						
		OC	Lambert	David & w	2198	52	1854	1858-02-22	262	CC 39	Moody, Zenas Ferry
		OC	Lambert	Felix & w	3107						
		OC	Lambert	George W	529						
0010S	0030E	OC	Lambert	Joseph H	1404	65	1857	1860-01-25	273	CC 82	Pownall, J. Addison
		OC	Lambert	Noah & w	3197						
		OC	Lame	Joseph H & w	2952						
		R	Lammon	John E & w	417						
0060S	0070W	OC	Lamson	Jeremiah & w	3726	38	1854	1863-08-01	129	CC 53	Bowman, Elliott Newman
0050S	0070W	OC	Lamson	Jeremiah & w	3726	46	1855	1850-02-11	0	CC 59	Kennedy, Luther D.
0050S	0070W	OC	Lamson	Jeremiah & w	3726	46	1855	1861-02-11	0	CC 59	Kennedy, Luther D.
0060S	0070W	OC	Lamson	Jeremiah & w	3726	38	1855	1861-02-11	0	CC 59	Kennedy, Luther D.
0050S	0070W	OC	Lamson	Jeremiah & w	3726	46	1860	1861-02-11	313	SI	Davis, Lorenzo A.
0060S	0070W	OC	Lamson	Jeremiah & w	3726	38	1860	1861-02-11	341	SI	Davis, Lorenzo A.
		OC	Lancaster	Columbia & Rosannah	215						
		OC	Lancaster	John W & w	3278						
0050S	0040W	OC	Lancefield	Robert J	2078	44	1853	1860-02-15	642	CC 18	Logan, William L.
0110S	0060W	OC	Landerkin	see Lenderkin	5075	58	1855	1856-09-16	160	CC 48	Hathorn, Dennis Collins
0170S	0030W	OC	Landes	Abraham	1419	45	1854	1857-09-24	320	CC 25	Welsh, John P.
0020S	0020W	OC	Landess	Abram & Elizabeth	633	41	1855	1858-08-30	525	CC 62	Mitchell, Israel
0010S	0020W	OC	Landess	Felix & wife, Elizabeth Jane	629	52	1853	1859-06-08	641	CC 10	Mitchell, Israel
		OC	Landess	Wm & w	3461						
		R	Landingham	Thomas & w	1599						
0010S	0020W	OC	Landiss	John	4066	65	1854	1858-08-20	307	CC 46	Sulger, Abraham
0010S	0020W	OC	Landiss	John	4066	65	1854	1858-08-20	307	CC 46	Sulger, Abraham
0020S	0020W	OC	Landiss	John	4066	37	1854	1858-08-20	13	CC 46	Sulger, Abraham
0020S	0020W	OC	Landiss	John	4066	37	1854	1858-08-20	13	CC 46	Sulger, Abraham
		OC	Landreth	Squire	401						
		R	Landreth	William & w	1360						
0020S	0020E	R	Landruth	Cyrus & w	1011	48	1853	1857-05-11	273	CC 9	Cartee, La Fayette
0190S	0050W	R	Landruth	Cyrus & w	1011	52	1856	1857-08-27	319	CC 67	Welsh, John P.
		OC	Lane	Alonzo	2048						
		R	Lane	Horace & w	1487						
0030S	0040W	R	Lane	Joseph (General)	125	50	1853	1859-08-25	642	CC 12	Murphy, Daniel
		R	Lane	Joseph S & w	912						
0090S	0010E	OC	Lane	Mordecai & w	3924	39	1856	1857-08-27	321	CC 67	Welsh, John P.
0210S	0030W	R	Lane	Silas	672	42	1856	1859-06-02	318	CC 73	Haft, Ebenezer E.
		OC	Lanev	Josiah	4545						
0230S	0070W	R	Langdon	Abram G & w	1012	47	1857	1859-06-01	321	CC 83	Hathorn, Dennis Collins
0230S	0070W	R	Langdon	Ansel	895	48	1857	1859-06-01	161	CC 83	Hathorn, Dennis Collins

Tw	Rng	Land Office	Claimant Surname	Claimant Given Name	Cert Num	Sur Num	Surv Yr	Approved Dt	Acres	Cont	Surveyor
0060S	0010E	OC	Langlois	William & w	3791	55	1859	1863-04-21	522	CC 98	Snowden, Samuel D.
0070S	0010E	OC	Langlois	William & w	3791	59	1859	1863-05-21	33	CC 98	Snowden, Samuel D.
0070S	0010W	OC	Langlois	William & w	3791	60	1859	1863-04-21	5	CC 98	Snowden, Samuel D.
			R Langworth	Agustus J & w	943						
			R Lanier	Harrison	1510						
0270S	0060W	R	LaPoint	Charles	513	64	1861	1861-08-19	320	CC 107	Buttolph, Albert Russell
0270S	0060W	R	LaPoint	Charles	513	64	1861	1861-10-01	285	CC 107	Buttolph, Albert Russell
0060S	0020W	OC	Lapratte	Alexander	1912	67	1856	1856-08-16	637	CC 44	Snowden, Samuel D.
0270S	0070W	R	Larant	see Lavant	415	47	1857	1863-05-21	160	CC 80	Burnett, Josiah Adolphus
0270S	0070W	R	Larant	see Lavant	415	47	1857	1863-05-21	92	CC 80	Burnett, Josiah Adolphus
			OC Large	Francis & w	2956						
			OC Largent	John	1920						
0040S	0010W	OC	Larison	John G	1175	58	1854	1859-02-20	642	CC37	Short, Robert Valentine
0040S	0010W	OC	Larison	John G	1175	58	1859	1863-05-22	0	CC 98	Snowden, Samuel D.
			OC Larkins	James	368						
			OC Larkins	John R	1466						
			OC Larkins	Monroe & Elizabeth V	13						
0050S	0020E	OC	Larkins	Rachel	1132	43	1854	1857-05-06	307	CC 20	Cartee, La Fayette
0050S	0020W	OC	Larkins	William & w	2350	84	1855	1856-08-11	616	CC 44	Snowden, Samuel D.
0370S	0010W	R	Larson	Elisha & w	523	55	1856	1856-11-22	320	CC 63	Truax, Sewell
			R LaRue	Jacob W & w	1489						
			OC Laskey	Oliver	1668						
			OC Laskey	Thomas C	4062						
0010S	0010W	OC	Lassen	Anthony C (deceased)	3736	57	1859	1864-01-15	324	CC 102	Wilcox, Ralph
0170S	0050W	R	Lasster	John T	1900	44	1855	1857-09-30	320	CC 57	Welsh, John P.
			OC Last	Michael	4493						
0280S	0080W	R	Lathrop	Edwin A	510	37	1857	1859-11-15	160	CC 75	Burnett, Josiah Adolphus
0030S	0020E	OC	Latourette	Lyman D C & w	1009	39	1853	1857-05-11	412	CC 9	Cartee, La Favette
0170S	0010W	R	Latta	John	1212	42	1856	1861-04-13	160	CC 66	Dick, Jeremiah M.
			R Latterfield	John R	2068						
0060N	0100W	OC	Lattie	Mary Catherine alias Elizabeth, widow	3256	37	1856	1862-12-15	0	62	Trutch, John
0060N	0100W	OC	Lattie	Mary Catherine alias Elizabeth, widow	3256	37	1856	1859-12-30	0	62	Trutch, John
0060N	0100W	OC	Lattie	William	3158	38	1856	1859-08-30	319	62	Trutch, John
0410S	0130W	R	Laughlin	Catherine O & heirs Edward O (deceased)	1909	42	1858	1860-02-15	317	CC 85	Truax, Sewell
0230S	0070W	R	Laughlin	James	360	43	1857	1859-06-01	212	CC 83	Hathorn, Dennis Collins
			R Laughlin	James H	1137						
0020S	0040W	OC	Laughlin	James M	1807	47	1853	1859-08-25	639	CC 13	Henry, Anson Gordon
0020S	0040W	OC	Laughlin	John & w	2455	43	1853	1859-08-25	638	CC 13	Henry, Anson Gordon
			OC Laughlin	Lee	3118						
0020S	0040W	OC	Laughlin	Robert R	2013	62	1855	1860-04-04	76	CC 65	Snowden, Samuel D.
0030S	0040W	OC	Laughlin	Robert R	2013	86	1855	1860-04-04	86	CC 65	Snowden, Samuel D.
0020S	0040W	OC	Laughlin	Samuel	1576	42	1853	1859-08-25	642	CC 13	Henry, Anson Gordon
0020S	0040W	OC	Laughlin	Samuel	1576	42	1860	1863-05-22	324	CC 97	Handley, Charles
			OC Laughlin	William	4418						

Twn	Rng	Land Office	Claimant Surname	Claimant Given Name	Cert Num	Sur Num	Surv Yr	Approved Dt	Acres	Cont	Surveyor
0010N	0130E	OC	Laughlin	William C	1312	38	1860	1863-04-14	639	SI	Murphy, Daniel
		R	Launt	George	816						
		OC	Lavender	Alfred	509						
0080N	0100W	OC	Lavery	Brian	3873	54	1859	1863-05-25	320	CC 96	Burch, Samuel T. & Ford, Nathaniel
0080N	0100W	OC	Lavery	Brian	3873	54	1859	1863-05-25	320	CC 96	Ford, Nathaniel & Burch, Samuel T.
		OC	Lavery	Malvina M, late Robbins & heirs of Wm T Robbins	3411						
		OC	Lavery	Robert & Delilah (both deceased) heirs	4509						
		OC	Lavery	Wm & w	3300						
0010S	0030E	OC	Lawellin	John & w	4084	60	0	1860-01-25	315	CC 82	Pownall, J. Addison
		OC	Lawrence	Charles & Ruth	600						
0080S	0020W	R	Lawrence	George	61	47	1853		0	CC 2	Greer, Jerome
0080S	0020W	R	Lawrence	George	61	47	1853		608	CC 2	Bonenarte Greer, Jerome Bonenarte
		R	Lawrence	John W & w	1382						
0060S	0070W	OC	Lawson	George W	5152	48	1858	1860-07-27	161	CC 84	Thompson, David Preston
0060S	0070W	OC	Lawson	Henry C	5151	49	1858	1860-07-27	162	CC 84	Thompson, David Preston
		OC	Layfield	Nancy Ann (widow) & heirs	3970						
		R	Layne	Lanville & w	467						
0050S	0030W	OC	Layson	Andrew	976	54	1853	1860-02-15	323	CC 18	Logan, William L.
0050S	0030W	OC	Layson	Andrew	976	54	1853	1860-02-15	644	CC 18	Logan, William L.
0110S	0040W	OC	Layton	Davis & w (both deceased) heirs	2793	58	1854	1859-02-20	404	CC 21	Averill, Henry James Cronsv
0110S	0040W	OC	Layton	Davis & w (both deceased) heirs	2793	58	1854	1859-02-20	404	CC 21	Averill, Henry James Cronsv
0110S	0040W	OC	Layton	Davis & w (both deceased) heirs	2793	58	1865		626	CC 21	Averill, Henry James Cronsv
0110S	0040W	OC	Layton	John & heirs of wife (deceased)	4796	57	1854	1857-05-12	640	CC 21	Averill, Henry James Cronsv
0110S	0040W	OC	Layton	John & heirs of wife (deceased)	4796	57	1854	1859-02-20	640	CC 21	Averill, Henry James Cronsv
0100S	0060W	OC	Lazarus	see Van Bebber, Lazarus	5129	44	1854	1856-09-16	641	CC 48	Hathorn, Dennis Collins
		OC	Leabo	Isaac	1225						
		OC	Leabo	James R & Emily A	300						
		OC	Leabo	John G (deceased) heirs	3388						
0140S	0040W	R	Leach	Wm & w	1544	52	1860	1860-05-30	290	CC 104	Averill, Henry James Cronsv
0170S	0030W	R	Leasure	John & w	1632	65	1854	1857-02-26	282	CC 36	Patterson, Andrew W.
		R	Lebow	Thomas S	344						
0040S	0020W	OC	LeBrun	Hercules (deceased) & his widow & heirs	1776	59	1853	1856-08-05	289	CC 6	Snowden, Samuel D.
0050S	0020W	OC	LeBrun	Sophia	1805	85	1854	1856-08-11	319	CC 44	Snowden, Samuel D.
0270S	0040W	R	Ledgerwood	Thomas & w	937	52	1856	1858-08-30	25	CC 68	Bowser, Aaron
0280S	0040W	R	Ledgerwood	Thomas & w	937	37	1856	1858-08-30	296	CC 68	Bowser, Aaron
		OC	Lee	Edwin	4734						
		OC	Lee	Heman A	4739						
		OC	Lee	Hugh & w	4799						
		OC	Lee	James	3895						
0280S	0070W	R	Lee	Joseph D B	1819	46	1856	1863-05-21	158	CC 64	Bowman, Elliott Newman & Burnett, Josiah A.
0280S	0070W	R	Lee	Joseph D B	1819	46	1856	1863-05-21	158	CC 64	Burnett, Josiah Adolphus & Bowman, Elliott N

Tw	Rng	Land Office	Claimant Surname	Claimant Given Name	Cert Num	Sur Num	Surv Yr	Approved Dt	Acres	Cont	Surveyor
0080S	0050W	OC	Lee	Nicholas	1231	50	1854	1858-08-30	640	CC 24	Ford, Nathaniel
		OC	Lee	Philemon & wife (both deceased)	4576						
		OC	Lee	heirs Philester & w	2936						
0030S	0010E	OC	Lee	Phlander/Philander	2795	56	1854	1860-02-15	611	CC 35	Pownall, J. Addison
0040S	0010E	OC	Lee	& w Phlander/Philander	2795	49	1854	1860-02-15	25	CC 35	Pownall, J. Addison
0070S	0010E	OC	Lee	& w Reuben	2254	39	1856	1857-08-27	319	CC 67	Welsh, John P.
0030S	0040E	OC	Lee	Thomas & w	3129	64	1859	1860-08-22	324	CC 101	Fisher, Ezra Timothy
0080S	0060W	OC	Lee	Wilson & w	3910	45	1856	1859-02-20	643	CC 56	Taft Hutchinson, Thomas Hanna
		R	Leedy	Daniel & w	1817						
		OC	Leeven	Cornall L	2168						
		R	Lehnherr	Christian & w	879						
0270S	0060W	R	Lehnherr	John	233	52	1854	1859-08-26	325	CC 28	Flint, Addison
0250S	0070W	R	Leiper	George	530	40	1856	1857-04-21	161	63	Richardson Hathorn, Dennis
0270S	0060W	R	Leiser	John	203	53	1854	1859-08-26	321	CC 28	Collins Flint, Addison
0020N	0040W	OC	Leisy	Isaac	4107	38	1856	1857-09-01	323	CC 70	Richardson Fisher, Ezra Timothy
0040S	0050W	OC	Lemasters	Isaac	1942	55	1859	1860-04-06	160	CC 97	Taft Handlev, Charles
		OC	Lemay	Lewis & w	4068						
		R	Lemlev	Pleasant G & w	1733						
0200S	0040W	R	Lemmon	Fielding & w	902	38	1856	1857-08-27	26	CC 67	Welsh, John P.
0200S	0050W	R	Lemmon	Fielding & w	902	40	1856	1857-08-27	295	CC 67	Welsh, John P.
0060S	0030W	OC	Lemmon	John & w	2458	63	1854	1856-08-16	237	CC 44	Snowden, Samuel D.
0060S	0020W	OC	Lemmon	John & w	2458	63	1856	1856-08-16	407	CC 44	Snowden, Samuel D.
		OC	Lemons	James heirs	4127						
0040N	0010W	OC	Lemont	Francis A	5255	38	1858	1860-07-27	13	CC 84	Thompson, David
0050N	0010W	OC	Lemont	Francis A	5255	43	1858	1860-07-27	627	CC 84	Preston Thompson, David
0130S	0060W	OC	Leneve	Samuel & w	2666	45	1855	1856-09-16	265	CC 48	Preston Hathorn, Dennis Collins
		OC	Lenox	David F & Louisa	38						
0010N	0010W	OC	Lenox	Edward H	1999	42	0	1857-04-01	283	SI	Fisher, Ezra Timothy Taft
		OC	Lent	Oliver P & w	4663						
0060S	0060W	OC	Leonard	Austin	4785	85	1854	1863-08-01	63	CC 53	Bowman, Elliott Newman
0070S	0060W	OC	Leonard	Austin	4785	37	1854	1863-08-01	96	CC 53	Bowman, Elliott Newman
0360S	0010W	OC	Leonard	Benjamin A & Jane	540	47	1856	1856-11-22	319	CC 63	Newman Truax, Sewell
		OC	Leonard	Joseph	2844						
		OC	Leonard	Joseph & w	4394						
0060S	0010W	OC	Lerwell	Cynthia see Parker, Wm	4459	49	1854	1856-08-16	640	CC 44	Snowden, Samuel D.
		OC	Lerwill	Wm & w	3494						
		OC	Leslev	George	2067						
0030S	0010E	OC	Leslie	Clarissa late Clarissa Minkler, widow & heirs of David S Minkler	485	48	1854		103	CC37	Short, Robert Valentine
0030S	0010W	OC	Leslie	Clarissa late Clarissa Minkler, widow & heirs of David S Minkler	485	44	1854		522	CC37	Short, Robert Valentine
0070S	0030W	OC	Leslie	David & Adelia J	403	45	1852		437	CC 1	Latchaw, Joseph
0220S	0040W	R	Letsom	John	314	40	1856	1858-03-02	160	CC 71	Hathorn, Dennis Collins
0180S	0020W	OC	Lettrel	John	1444	79	1856	1859-05-26	141	CC 69	Haft, Ebenezer E.
0190S	0020W	OC	Lettrel	John	1444	71	1856	1859-05-26	181	CC 69	Haft, Ebenezer E.
		OC	Level	John H & w	2430						

Twn	Rng	Land Office	Claimant Surname	Claimant Given Name	Cert Num	Sur Num	Surv Yr	Approved Dt	Acres	Cont	Surveyor
		OC	Leven	Cornwall T	2168						
0320S	0050W	R	Levens	Daniel H & w	418	38	1857	1859-11-15	322	CC 75	Burnett, Josiah Adolnhus
		OC	Levens	Hiram A	1620						
0070S	0050W	OC	Levens	Isaac & w	4143	51	1853	1858-08-30	483	CC 15	Ford, Nathaniel
0080S	0050W	OC	Levens	Isaac & w	4143	37	1853	1858-08-30	156	CC 15	Ford, Nathaniel
0230S	0070W	R	Levens	James	708	52	1857	1859-06-01	320	CC 83	Hathorn, Dennis Collins
0220S	0070W	R	Levens	James F & w	1066	39	1856	1858-03-02	639	CC 71	Hathorn, Dennis Collins
0220S	0070W	R	Levens	Thomas & w	548	38	1856	1858-03-02	322	CC 71	Hathorn, Dennis Collins
0220S	0070W	R	Levens	Zacheus	1068	37	1856	1858-03-02	319	CC 71	Hathorn, Dennis Collins
		OC	Leverich	Benjamin	4949						
		OC	Leverich	Thomas & w	4566						
		OC	Leverich	Wm & w	3827						
		OC	Levier	John W	4033						
0040S	0040E	OC	Lewellen	Elison B & w	3252	40	1856	1857-09-01	318	CC 70	Fisher, Ezra Timothy Taft
0010S	0010E	OC	Lewelling	Alfred & w	2818	49	1854	1857-05-06	640	CC 20	Cartee, La Favette
0010S	0020W	OC	Lewis	Charles & Mary Ann Lewis (deceased) heirs of	3996	51	1853	1859-06-08	640	CC 10	Mitchell, Israel
0070S	0010E	OC	Lewis	Daniel P & w	3534	38	1856	1857-08-27	322	CC 67	Welsh, John P.
0090S	0050W	OC	Lewis	David R & w	2995	55	1854	1858-08-30	639	CC 40	Stump, David
0180S	0010W	OC	Lewis	Hananiah	1344	42	1856	1859-05-26	80	CC 69	Haft, Ebenezer E.
0190S	0010W	OC	Lewis	Hananiah	1344	57	1856	1859-05-26	80	CC 69	Haft, Ebenezer E.
		OC	Lewis	Heman C & Mary	177						
		R	Lewis	James H & w	2026						
		OC	Lewis	James P & w	2386						
0110S	0040W	OC	Lewis	Jeremiah V & w	3471	45	1853	1856-08-27	639	CC 19	Hathorn, Dennis Collins
		OC	Lewis	Jesse B & w	3529						
0070S	0010E	OC	Lewis	Jesse H	3403	51	1856	1858-08-30	161	CC 79	Fisher, Ezra Timothy Taft
0090S	0050W	OC	Lewis	John	4534	54	1854	1858-08-30	517	CC 40	Stump, David
0090S	0060W	OC	Lewis	John	4534	40	1854	1858-08-30	122	CC 40	Stump, David
		OC	Lewis	John & w	4750						
		R	Lewis	John & w	1241						
0070S	0050W	OC	Lewis	John H & w	4043	67	1854	1857-08-12	277	CC 17	Vanderpool, Medders
0080S	0050W	OC	Lewis	John H & w	4043	42	1854	1857-08-12	362	CC 17	Vanderpool, Medders
0020S	0010E	OC	Lewis	Julia Ann (should be Julia Ann Miller)	568	54	1856	1857-09-01	320	CC 70	Fisher, Ezra Timothy Taft
0200S	0030W	R	Lewis	Matthias & w	1057	50	1856	1859-06-02	321	CC 73	Haft, Ebenezer E.
		OC	Lewis	Reuben & Polly A	56						
0180S	0010W	OC	Lewis	Richard W	3039	45	1859	1860-02-02	119	CC 94	Haft, Ebenezer E.
0190S	0010W	OC	Lewis	Richard W	3039	60	1859	1860-02-02	43	CC 94	Haft, Ebenezer E.
		R	Lewis	Stephen M & w	524						
		R	Lewis	Stewart	1877						
		OC	Lewis	Wm & w	5088						
		R	Lewis	Wm (deceased) heirs	1871						
0040S	0020W	OC	Liard	Tanis heirs	3223	95	1857	1859-04-14	264	CC 77	Murphy, Matthew O'Connell
		OC	Lichtenthal	Jacob B	440						
		OC	Liggett	Alexander	183						
0120S	0050W	OC	Liggett	Elijah & w	856	52	1854	1856-08-27	608	CC 19	Hathorn, Dennis Collins
0120S	0060W	OC	Liggett	Elijah & w	856	39	1854	1856-08-27	17	CC 19	Hathorn, Dennis Collins
		R	Liggett	John & w	928						
0090S	0050W	OC	Liggett	Jonathan & Elizabeth Liggett (both deceased) heirs	4495	53	1854	1858-08-30	295	CC 40	Stump, David

Tw	Rng	Land Office	Claimant Surname	Claimant Given Name	Cert Num	Sur Num	Surv Yr	Approved Dt	Acres	Cont	Surveyor
0090S	0060W	OC	Liggett	Jonathan & Elizabeth Liggett (both deceased) heirs	4495	39	1854	1858-08-30	344	CC 40	Stump, David
		OC	Likens	Simon	5117						
		OC	Linch	James T	1804						
0180S	0040W	R	Lindley	Elihu & w	1538	42	1854	1857-02-26	321	CC 36	Patterson, Andrew W.
		OC	Lindlev	James & w	2805						
		R	Lindlev	Levi & w	1327						
0010S	0020W	OC	Lindsay	Horace & Mary	630	49	1853	1859-06-08	632	CC 10	Mitchell, Israel
		OC	Lindsay	Littleton	3836						
		OC	Linebarger	John H & w	2806						
		OC	Linebarger	Lewis & wife Jane	4238						
		OC	Lines	John H & w	2428						
0360S	0010W	R	Linkswiler	Tobias L	1021	49	1856	1856-11-22	161	CC 63	Truax, Sewell
0010S	0030W	OC	Linn	Josiah W & w	3475	49	1853	1859-06-08	547	CC 10	Mitchell, Israel
0010S	0030E	OC	Linnemann	Gerhard & w	4186	51	1857	1860-01-25	320	CC 82	Pownall, J. Addison
		OC	Linnville	William & wife Leah	4260						
0090S	0040W	OC	Linville	Harrison	1192	45	1853	1857-08-12	640	CC 17	Vanderpool, Medders
		R	Linville	John & w	762						
		OC	Linville	John B & w see Zumwalt, Harriett	4572						
0120S	0060W	OC	Linville	Thomas H & w	4583	65	1855	1856-09-16	134	CC 48	Hathorn, Dennis Collins
0130S	0060W	OC	Linville	Thomas H & w	4583	47	1855	1856-09-16	186	CC 48	Hathorn, Dennis Collins
		OC	Linville	William J	503						
0080S	0010E	OC	Lipscomb	Barnet & w	3581	46	1857	1860-07-27	322	CC 84	Thompson, David Preston
		OC	Lisle	John G & w	3639						
0160S	0020W	OC	Lister	Thomas	1655	47	1856	1860-05-31	320	CC 66	Dick, Jeremiah M.
0170S	0020W	R	Lister	William & w	1970	79	1856	1861-04-13	321	CC 66	Dick, Jeremiah M.
		R	Littell	Thomas & w	637						
0150S	0030W	R	Littrell	Samuel & w	1471	46	1854	1859-08-26	320	CC 26	White, Luther
		R	Littrell	Samuel (Jr)	1472						
		R	Littrell	Wm A	1323						
		OC	Livermore	Jonas widow & heirs	2290						
0260S	0040W	R	Livingston	Henry A & w	2053	53	1856	1858-08-30	124	CC 68	Bowser, Aaron
0260S	0040W	R	Livingston	Henry A & w	2053	53	1856	1858-08-30	124	CC 68	Bowser, Aaron
0270S	0040W	R	Livingston	Henry A & w	2053	53	1856	1858-08-30	190	CC 68	Bowser, Aaron
0060S	0050W	R	Livingston	Thomas & w	195	37	1853	1858-08-30	1	CC 15	Ford, Nathaniel
0070S	0050W	R	Livingston	Thomas & w	195	38	1853	1858-08-30	640	CC 15	Ford, Nathaniel
0270S	0040W	R	Livingston	Thomas & w	195	48	1856	1858-08-30	320	CC 68	Bowser, Aaron
0270S	0040W	R	Livingston	Thomas & w	195	48	1856	1858-08-30	320	CC 68	Bowser, Aaron
0130S	0050W	OC	Lloyd	Abner T	4154	56	1854	1856-08-27	320	CC 19	Hathorn, Dennis Collins
		R	Lloyd	David	810						
		OC	Lloyd	John & Nancy	187						
0190S	0020W	R	Lock	Daniel & w	499	56	1855	1859-05-23	151	CC 58	Haft, Ebenezer E.
0190S	0030W	R	Lock	Daniel & w	499	47	1855	1859-05-23	168	CC 58	Haft, Ebenezer E.
		OC	Locke	Abram N & Harriet	171						
0080S	0040W	OC	Locke	Harrison P	1184	52	1853	1857-08-12	23	CC 17	Vanderpool, Medders
0090S	0040W	OC	Locke	Harrison P	1184	38	1853	1857-08-12	617	CC 17	Vanderpool, Medders
0010S	0010W	OC	Lockerman	William	2904	45	1853	1859-06-08	320	CC 10	Mitchell, Israel
		OC	Loftus	Edward H & w	5227						
0100S	0010E	OC	Logan	James & w	5131	48	1860	1860-05-30	313	CC 104	Averill, Henry James Crowsv
		R	Logan	Thomas M & w	1887						
		OC	Logan	William	2156						
		OC	Logan	Wm & Izza	193						
0020N	0010W	OC	Logie	James heirs	1918	49	1854		642	CC 51	Crawford, Peter W.
0020N	0010W	OC	Logie	James heirs	1918	49	1856	1858-08-30	640	CC 51	Crawford, Peter W.

Tw	Rng	Land Office	Claimant Surname	Claimant Given Name	Cert Num	Sur Num	Surv Yr	Approved Dt	Acres	Cont	Surveyor
		OC	London	Abraham	3930						
		OC	Long	Albert C & Elizabeth	396						
		R	Long	Anderson	1855						
		R	Long	Christopher	915						
		OC	Long	David & w	2244						
		OC	Long	Edward	5166						
0010S	0010E	OC	Long	Edward & Martha	1275	56	1854	1860-02-15	624	CC 35	Pownall, J. Addison
0010S	0020E	OC	Long	Edward & Martha	1275	44	1854	1860-02-15	13	CC 35	Pownall, J. Addison
		OC	Long	Gabriel	5166						
0380S	0030W	R	Long	George	353	39	1857	1858-05-31	319	CC 81	Thompson, David Preston
0010N	0020E	OC	Long	George M	998	40	1854	1860-02-15	319	CC 35	Pownall, J. Addison
		OC	Long	Humphrev	2330						
		OC	Long	James & w	2901						
0230S	0050W	R	Long	John & w	481	46	1854	1856-09-16	640	CC 48	Hathorn, Dennis Collins
		OC	Long	John & w	2907						
		R	Long	Lewis & w	1405						
		R	Long	Ransom & w	1971						
		OC	Long	Shelton M & Catherine E	392						
0120S	0040W	OC	Long	Wair & w	4961	70	1854	1859-03-20	320	CC 41	Averill, Henry James Crons
0120S	0040W	OC	Long	Wair & w	4961	70	1854		320	CC 41	Averill, Henry James Crons
0120S	0040W	OC	Long	Wair & w	4961	70	1854		320	CC 41	Averill, Henry James Crons
		OC	Long	William A	436						
		OC	Long	Wm P & Sarah see Conc. Sarah	4449						
0030S	0020W	OC	Longtain	Andrew & w	2175	69	1855	1856-08-05	12	CC 44	Snowden, Samuel D.
0040S	0020W	OC	Longtain	Andrew & w	2175	93	1855	1856-08-05	551	CC 44	Snowden, Samuel D.
0140S	0080W	R	Longworth	Basil N	1497	37	1856	1857-04-21	161	63	Hathorn, Dennis Collins
0010N	0040W	OC	Lonsignout	John	4523	52	1859	1864-01-15	645	CC 102	Wilcox, Ralph
0010N	0010W	OC	Loomis	James (deceased) heirs	1349	45	1857	1860-07-27	448	CC 84	Thompson, David Preston
0020N	0010W	OC	Loomis	James (deceased) heirs	1349	55	1857	1860-07-27	194	CC 84	Thompson, David Preston
0020N	0010W	OC	Loomis	James (deceased) heirs	1349	55	1859	1862-03-11	454	CC 100	Leland, Granville Alonzo
0170S	0020W	R	Looney	James C & w	1663	54	1856	1861-04-13	248	CC 66	Dick, Jeremiah M.
0180S	0020W	R	Looney	James C & w	1663	85	1856	1861-04-13	74	CC 66	Dick, Jeremiah M.
0090S	0030W	OC	Looney	Jesse & Reubv	705	53	1854	1862-03-10	637	CC 23	Raymond, David C.
0180S	0020W	R	Looney	John C	1875	39	1856	1861-04-13	319	CC 66	Dick, Jeremiah M.
0180S	0020W	R	Looney	John C	1875	39	1856	1860-02-02	0	CC 66	Dick, Jeremiah M.
		R	Looney	Samuel & w	1651						
		R	Looney	William & w	1841						
0050S	0020W	OC	Lore	Moses & w	3927	61	1854	1856-08-05	348	CC 6	Snowden, Samuel D.
		OC	Loring	James L heirs	2195						
		OC	Louden	James A	2045						
		OC	Louderback	John & Mary Ann	133						
		R	Loughlin	Anthony W	1946						
0060N	0100W	OC	Louk	Jefferson J & w	3157	42	1859	1863-05-25	567	CC 96	Burch, Samuel T. & Ford, Nathaniel
0060N	0100W	OC	Louk	Jefferson J & w	3157	42	1859	1863-05-25	567	CC 96	Ford, Nathaniel & Burch, Samuel T.
		R	Love	David S & w	2073						
0150S	0040W	OC	Love	Hugh, widow & heirs	1343	58	1854	1859-06-02	639	CC 34	Haft, Ebenezer E.
		R	Love	John D & w	1195						
0010N	0010E	OC	Love	Lewis	1484	41	1853	1857-05-11	636	CC 9	Cartee, La Fayette
0350S	0070W	R	Love	Timoleon	76	39	1857	1857-06-18	160	CC 74	Truax, Sewell
0090S	0040W	OC	Lovelady	Preston W	5202	49	1853	1857-08-12	320	CC 17	Vanderpool, Medders



Tw	Rng	Land Office	Claimant Surname	Claimant Given Name	Cert Num	Sur Num	Surv Yr	Approved Dt	Acres	Cont	Surveyor
0070S	0050W	OC	Lovelady	Thomas J & w	4010	63	1854	1857-08-12	634	CC 17	Vanderpool, Medders
		OC	Low	Philip	1563						
0080S	0010W	R	Low	Samuel	21	43	1852		636	CC 2	Greer, Jerome Bonenarte
0010N	0130E	OC	Low	Talbot H & w	3556	46	1860	1863-04-14	320	SI	Murphy, Daniel
0370S	0010W	R	Low	Thomas heirs	852	58	1856	1856-11-22	160	CC 63	Truax, Sewell
		OC	Lowden	John & w	2690						
0280S	0150W	R	Low	Thompson & w	1031	37	1858	1860-02-15	276	CC 85	Truax, Sewell
0290S	0150W	R	Low	Thompson & w	1031	37	1858	1860-02-15	47	CC 85	Truax, Sewell
0400S	0080W	R	Lowery	James	866	43	1857	1857-06-18	160	CC 74	Truax, Sewell
		OC	Lowery	John	4116						
0020S	0030W	OC	Lucas	Marcellus	3453	47	1855	1860-04-04	161	CC 65	Snowden, Samuel D.
0080S	0050W	OC	Lucas	Thomas H	1227	60	1854	1858-08-30	641	CC 24	Ford, Nathaniel
		OC	Luce	Jacob	1687						
		OC	Luce	John & Margaret H	189						
0030S	0020W	OC	Lucier	Etienne	1745	65	1853	1856-08-05	628	CC 6	Snowden, Samuel D.
0040S	0020W	OC	Lucier	Etienne	1745	40	1853	1856-08-05	13	CC 6	Snowden, Samuel D.
0180S	0030W	OC	Lucky	William	1451	52	1854	1857-03-05	642	CC 36	Patterson, Andrew W.
		R	Lucky	William N & w	1777						
0200S	0050W	R	Lucus	Daniel & w	550	48	1856	1857-08-27	320	CC 67	Welsh, John P.
0370S	0040W	R	Luellen	Isaac	380	40	1857	1858-05-31	39	CC 81	Thompson, David Preston
0370S	0050W	R	Luellen	Isaac	380	39	1857	1858-05-31	121	CC 81	Thompson, David Preston
0010S	0010E	OC	Luelling	Henderson & heirs of wife Elizabeth	637	51	1854	1857-05-06	642	CC 20	Cartee, La Fayette
0110S	0010E	OC	Lundy	Cyrus & w	5228	41	1858	1859-06-01	321	CC 83	Hathorn, Dennis Collins
0360S	0140W	R	Lundy	Simon	932	37	1858	1862-02-12	160	CC 85	Truax, Sewell
		OC	Luper	John	3792						
		OC	Luper	Martin	1493						
0360S	0010W	R	Lupton	James A heirs	984	37	1856	1856-11-22	319	CC 63	Truax, Sewell
		OC	Luster	James heirs	4482						
0020S	0030E	OC	Luswell	Isaac & w	4559	45	1856	1857-09-01	639	CC 70	Fisher, Ezra Timothy Taft
		OC	Luther	Albert	531						
		OC	Lutz	John S & wife Nancy B	4208						
0070S	0050W	OC	Lyle	John E & w	4895	68	1854	1857-08-12	613	CC 17	Vanderpool, Medders
0280S	0070W	R	Lyle	William M	876	44	1856	1863-05-21	160	CC 64	Bowman, Elliott Newman & Burnett, Josiah A
0280S	0070W	R	Lyle	William M	876	44	1856	1863-05-21	160	CC 64	Burnett, Josiah Adolphus & Bowman, Elliott N
		OC	Lyman	Joseph S & w	2988						
		OC	Lynch	Aaron & w	2506						
		OC	Lynch	David A & w	3643						
0060S	0060W	OC	Lynch	John & w	3604	64	1854	1863-08-01	319	CC 53	Bowman, Elliott Newman
		OC	Lynch	Patrick	2781						
		OC	Lynch	William W widow & heirs	3621						
		R	Lyon	Ira & wife Sarah E	1899						
0180S	0020W	OC	Lyon	James S & w	2625	81	1856	1859-05-26	184	CC 69	Haft, Ebenezer E.
		R	Lyons	Daniel J & w	1381						
0220S	0050W	R	Lyons	Matthew	363	43	1856	1858-03-02	320	CC 71	Hathorn, Dennis Collins
		R	Lyons	William F & w	1645						
		OC	Lytle	James & w	2606						
		R	Mace	George W & w	1172						
		OC	Mack	Frederick C	4655						
		OC	Mack	James W	610						



Twn	Rng	Land Office	Claimant Surname	Claimant Given Name	Cert Num	Sur Num	Surv Yr	Approved Dt	Acres	Cont	Surveyor
0020S	0030E	OC	Mack	Nathan P	1069	37	1855	1857-09-01	643	CC 60	Fisher, Ezra Timothy Taft
		OC	Mack	William O	1170						
0010N	0030W	OC	Mackey	Letitia, widow & heirs of Charles Mackay (deceased)	4644	73	1854		641	CC 38	Ford, Reuben E.
0010N	0020W	OC	Mackey	Letitia, widow & heirs of Charles Mackay (deceased)	4644	68	1855	1859-07-08	19		Mitchell, Israel
0010N	0030W	OC	Mackey	Letitia, widow & heirs of Charles Mackay (deceased)	4644	73	1855	1859-07-08	624		Mitchell, Israel
0030S	0040W	R	Mackie	James	120	55	1853	1859-08-25	637	CC 12	Murphy, Daniel
		R	Macklin	Elsa James	1064						
		OC	Macy	John & w	3038						
0150S	0030W	R	Macy	William M	1324	63	1854	1857-08-26	320	CC 26	White, Luther
0030S	0020E	OC	Mael	Benjamin R & w	1017	50	1853	1857-05-11	641	CC 9	Cartee, La Fayette
		OC	Mael	Robert	2974						
0050S	0010W	OC	Magone	Joseph & heirs of his wife Mary Ann Magone (deceased)	3087	57	1864	1856-08-11	641	CC 44	Snowden, Samuel D.
0210S	0060W	R	Magrenera	James	1169	38	1856	1858-03-02	295	CC 71	Hathorn, Dennis Collins
0220S	0060W	R	Magrenera	James	1169	43	1856	1858-03-02	24	CC 71	Hathorn, Dennis Collins
0080S	0030W	R	Magruder	Edmund R	498	51	1853	1857-02-05	0	CC 11	Greer, Jerome Bonenarte
		R	Mahan	William H & w	1430						
		OC	Maher	John A	739						
0050S	0020W	OC		Fabias (deceased) heirs	1811	40	1854	1856-08-05	641	CC 6	Snowden, Samuel D.
0280S	0120W	R	Malcolm	James C	757	37	1858	1869-05-23	82	CC 85	Truax, Sewell
0280S	0130W	R	Malcolm	James C	757	37	1858	1869-05-23	76	CC 85	Truax, Sewell
		OC	Malone	Francis	2520						
		R	Malone	James & w	1615						
0040S	0040W	OC	Malone	Madison & heirs of Virginia Malone	106	49	1853	1860-03-15	637	CC 12	Murphy, Daniel
0090S	0020E	OC	Manis	William R	5104	38	1858	1859-06-01	160	CC 83	Hathorn, Dennis Collins
0170S	0020W	R	Mann	Jesse M & w	1590	74	1856	1861-04-13	320	CC 66	Dick, Jeremiah M.
		R	Mann	Riley B	1411						
		R	Manning	Andrew J	514						
		OC	Manning	Francis	2214						
		OC	Manning	Henry & w	3423						
		R	Manning	James & w	1612						
		R	Mansfield	Dominic & w	1442						
		R	Mansfield	Howard orphan	1567						
		R	Mansfield	Isaac L & w	1159						
		R	Mansfield	James & w	1160						
		R	Mansfield	James M	1830						
		R	Mansfield	James N & Mary Ann orphan & minor heirs	1824						
		R	Mansfield	John	1321						
0160S	0030W	R	Mansfield	John C & w	1565	59	1854	1857-09-24	216	CC 25	Welsh, John P.
0170S	0030W	R	Mansfield	John C & w	1565	79	1854	1857-09-24	104	CC 25	Welsh, John P.
		OC	Mansfield	Moses & w	2580						
		OC	Mansfield	Samuel	1719						
		R	Manzey	John	1317						
0020S	0030W	OC	Marble	John & Hester	205	37	1853	1859-08-25	558	CC 13	Henry, Anson Gordon
0030S	0030W	OC	Marble	John & Hester	205	37	1853	1859-08-25	76	CC 13	Henry, Anson Gordon
		OC	Marble	John M & w	4956						
0050S	0020W	OC	Marcetti	Toby	2464	90	1854	1856-08-11	285	CC 44	Snowden, Samuel D.
		OC	Maret	Francis & w	5239						

Twn	Rng	Land Office	Claimant Surname	Claimant Given Name	Cert Num	Sur Num	Surv Yr	Approved Dt	Acres	Cont	Surveyor
0040S	0010E	OC	Mark	Alexander K	974	39	1853		281	DD 5	Cartee, La Fayette
		OC	Markham	Daniel	3918						
		R	Markham	David & w	1230						
0110S	0030W	OC	Markham	Jeptha (deceased)	4201	68	1854	1859-03-20	99	CC 41	Averill, Henry James
				heirs							Cronsv
0110S	0030W	OC	Markham	Jeptha (deceased)	4201	68	1854		99	CC 41	Averill, Henry James
				heirs							Cronsv
0120S	0030W	OC	Markham	Jeptha (deceased)	4201	39	1854	1859-03-20	61	CC 41	Averill, Henry James
				heirs							Cronsv
0120S	0030W	OC	Markham	Jeptha (deceased)	4201	39	1854		61	CC 41	Averill, Henry James
				heirs							Cronsv
0250S	0040W	R	Markham	Nathaniel	1891	39	1856	1858-03-02	160	CC 71	Hathorn, Dennis
		R	Markham	Nathaniel (Jr)	1282						Collins
		OC	Markham	Samuel & w	3919						
		OC	Markham	Seth	400						
0110S	0030W	OC	Markham	Simon S & w	3111	67	1854	1859-03-20	320	CC 41	Averill, Henry James
											Cronsv
0110S	0030W	OC	Markham	Simon S & w	3111	67	1854		320	CC 41	Averill, Henry James
											Cronsv
0120S	0030W	OC	Markham	Simon S & w	3111	38	1854	1859-03-20	320	CC 41	Averill, Henry James
											Cronsv
0120S	0030W	OC	Markham	Simon S & w	3111	38	1854		320	CC 41	Averill, Henry James
											Cronsv
		R	Markham	Thomas D & w	1352						
		OC	Marks	Bluford B & w	4586						
0120S	0020W	OC	Marks	James M	2522	44	1854	1858-02-20	160	CC 39	Moody, Zenas Ferry
		OC	Marks	John & Fanny	63						
0120S	0020W	OC	Marks	John & w	2519	39	1854	1858-02-22	319	CC 39	Moody, Zenas Ferry
		OC	Marks	William	2521						
		OC	Marks	William H & w	4825						
		OC	Markwood	David & w	5093						
		OC	Marlatt	Mary	2646						
		OC	Marlin	Henry & w	3470						
		R	Marlin	John W & w	727						
		OC	Marple	Ezekiel	335						
		R	Marple	Perry B	1084						
0060S	0010E	OC	Marquam	Alfred	1693	46	1855	1859-05-23	639	CC 61	Pownall, J. Addison
		OC	Marquam	P A	4471						
0010N	0030E	OC	Marr	Lewis	2906	45	1857	1858-08-30	161	CC 79	Fisher, Ezra Timothy
		R	Marsh	Henry S	1004						Taft
		OC	Marsh	John & wife	4259						
				Rebecca							
0020N	0130E	OC	Marsh	Josiah & w	2845	42	1860	1863-04-14	322	SI	Murphy, Daniel
0030S	0040W	R	Marsh	Stephen	201	38	1853	1859-08-25	178	CC 12	Murphy, Daniel
0030S	0050W	R	Marsh	Stephen	201	38	1853	1859-08-25	462	CC 12	Murphy, Daniel
0280S	0060W	R	Marsh	Stephen	201	44	1854	1859-08-26	319	CC 28	Flint, Addison
											Richardson
		OC	Marshall	Alfred & Mary	225						
				Ellen							
		OC	Marshall	Arthur G	343						
		OC	Marshall	George & Margaret	721						
		R	Marshall	George & w	1810						
0070S	0050W	OC	Marshall	Henry & w	3762	75	1854	1858-08-30	82	CC 24	Ford, Nathaniel
0080S	0050W	OC	Marshall	Henry & w	3762	69	1854	1858-08-30	554	CC 24	Ford, Nathaniel
		R	Marshall	John	1318						
		OC	Marshall	Joseph L & Susan	208						
				Jane							
0020N	0110E	OC	Marshall	Richard & w	3956	38	1860	1863-09-28	0	CC 106	Cartee, La Fayette
0030N	0110E	OC	Marshall	Richard & w	3956	38	1860	1863-09-28	18	CC 106	Cartee, La Fayette
0030N	0120E	OC	Marshall	Richard & w	3956	37	1860	1863-09-28	135	CC 106	Cartee, La Fayette
		OC	Marshall	Ruth	5170						
		R	Marsters	Charles B	361						
0060S	0020W	OC	Martelle	Mary (widow) & heirs of Octabe Martelle (deceased)	3196	65	1856	1856-08-16	239	CC 44	Snowden, Samuel D.
0190S	0030W	R	Marten	Marten, Charles G & w	549	76	1855	1859-05-23	360	CC 58	Haft, Ebenezer E.

Tw	Rng	Land Office	Claimant Surname	Claimant Given Name	Cert Num	Sur Num	Surv Yr	Approved Dt	Acres	Cont	Surveyor
0190S	0040W	R	Marten	Marten, Charles G & w	549	40	1855	1859-05-23	280	CC 58	Haft, Ebenezer E.
		OC	Martin	Daniel	3642						
		R	Martin	Enos & w	1303						
0190S	0030W	R	Martin	Evin & w	1307	78	1855	1859-05-23	322	CC 58	Haft, Ebenezer E.
0190S	0030W	R	Martin	Evin & w	1307	78	1860	1863-06-01	0	SI	Dick, Jeremiah
0040S	0030W	OC	Martin	Franklin & w	4487	45	1853	1859-08-25	601	CC 13	Henry, Anson Gordon
		OC	Martin	Franklin B & Lucretia	196						
0190S	0030W	R	Martin	Gustin	1127	72	1855	1859-05-23	309	CC 58	Haft, Ebenezer E.
0040S	0040W	OC	Martin	Hardin D & Evaline	377	59	1854		218	CC 22	Smith, Alleck C.
0050S	0040W	OC	Martin	Hardin D & Evaline	377	37	1854		197	CC 22	Smith, Alleck C.
		OC	Martin	Jacob & Evaline	182						
		R	Martin	James	1527						
		OC	Martin	James & Nancy	659						
		OC	Martin	James M	1356						
0070S	0030W	OC	Martin	John	1085	66	1854	1858-01-22	640	CC 23	Raymond, David C.
		OC	Martin	John & Frances A	88						
		OC	Martin	John G & w	2832						
0060S	0050W	OC	Martin	John S	2074	52	1853	1858-08-30	320	CC 15	Ford, Nathaniel
		OC	Martin	John W heirs of James Martin (deceased)	5250						
0070N	0080W	OC	Martin	Joseph	4483	37	1873	1874-06-11	160	SI	Stevenson, Henry J.
0200S	0040W	R	Martin	Louis & w	1020	46	1856	1857-08-27	320	CC 67	Welsh, John P.
0210S	0030W	R	Martin	Marion	671	41	1856	1859-06-02	641	CC 73	Haft, Ebenezer E.
0050S	0050W	OC	Martin	Miriam	2040	73	1854	1857-06-27	642	CC 47	Harrison, Thaddeus R.
0040S	0040W	OC	Martin	Nehemiah & w	966	83	1855	1856-12-16	630	CC 52	Watt, Ahio Scott
0010S	0040W	OC	Martin	Norman	2116	52	1854	1858-08-20	641	CC 46	Sulger, Abraham
		OC	Martin	Rachael (widow) & heirs of Dillard (deceased)	2932						
0270S	0070W	R	Martin	Samuel H (Mrs) heirs	566	56	1857	1863-05-21	161	CC 80	Burnett, Josiah Adolphus
0190S	0030W	R	Martin	Stephen O & w	1055	79	1855	1859-05-23	319	CC 58	Haft, Ebenezer E.
		R	Martin	Thomas J & w	1296						
		OC	Martin	Thompson (deceased) heirs	2933						
0030S	0040W	R	Martin	William J	126	48	1853	1859-08-25	639	CC 12	Murphv, Daniel
0260S	0050W	R	Martin	William J	126	50	1854	1859-08-26	237	CC 28	Flint, Addison Richardson
0260S	0060W	R	Martin	William J	126	64	1854	1859-08-26	146	CC 28	Flint, Addison Richardson
0270S	0050W	R	Martin	William J	126	48	1854	1859-08-26	161	CC 28	Flint, Addison Richardson
0270S	0060W	R	Martin	William J	126	62	1854	1859-08-26	98	CC 28	Flint, Addison Richardson
0290S	0080W	R	Martindale	Alston	972	42	1857	1859-11-15	321	CC 75	Burnett, Josiah Adolphus
		OC	Mascher	Christ F & Sarah	286						
0060S	0070W	OC	Masiker	George & w	3097	51	1858	1861-05-21	320	CC 89	Gordon, Harvey T.
0060S	0070W	OC	Masiker	George & w	3097	51	1885	1885-04-22	0	SI	Cooke, Henry Wavland
0110S	0060W	OC	Mason	Barbara	3700	49	1855	1856-09-16	160	CC 48	Hathorn, Dennis Collins
		OC	Mason	George W & w	2949						
0140S	0080W	R	Mason	Jeremiah	1611	42	1856	1857-04-21	160	63	Hathorn, Dennis Collins
0110S	0060W	OC	Mason	Jonathan & w	2563	42	1855	1856-09-16	107	CC 48	Hathorn, Dennis Collins
0120S	0060W	OC	Mason	Jonathan & w	2563	76	1855	1856-09-16	202	CC 48	Hathorn, Dennis Collins
0110S	0060W	OC	Mason	Peter & w	2424	61	1855	1856-09-16	320	CC 48	Hathorn, Dennis Collins
		OC	Mason	Simeon & w	3693						

Tw	Rng	Land Office	Claimant Surname	Claimant Given Name	Cert Num	Sur Num	Surv Yr	Approved Dt	Acres	Cont	Surveyor
0080S	0050W	OC	Mason	Wm	1238	77	1859	1860-07-16	26	CC 96	Burch, Samuel T. & Ford, Nathaniel
0080S	0050W	OC	Mason	Wm	1238	77	1859	1860-07-16	26	CC 96	Ford, Nathaniel & Burch, Samuel T.
		OC	Massey	Sylvester & Perlina	609						
0010S	0020W	OC	Masters	Andrew J & w	4903	46	1853	1859-06-08	638	CC 10	Mitchell, Israel
		R	Masters	Stephen M	1559						
0180S	0030W	R	Masterson	William A & w	1784	61	1855	1860-01-30	321	CC 58	Haft, Ebenezer E.
		R	Mathany	Robert & W	750						
0050S	0030W	OC	Matheny	Adam & w	921	60	1853	1860-02-15	641	CC 18	Logan, William L.
0050S	0030W	OC	Matheny	Daniel & w	911	38	1853	1859-02-20	637	CC 16	Short, Robert
0050S	0030W	OC	Matheny	Daniel B & w	924	67	1854	1857-06-26	492	CC 27	Valentine Logan, William L. & Moores, I.
0050S	0030W	OC	Matheny	Daniel B & w	924	67	1854	1857-06-26	492	CC 27	Moores, Isaac R. & Logan Wm M.
0060S	0040W	OC	Matheny	Isaiah C	823	39	1854	1862-12-15	640	CC 31	Kennedy, Luther D.
		OC	Matheny	Micah & w	3500						
0050S	0030W	OC	Matheny	Rachael	923	66	1854	1857-06-26	323	CC 27	Logan, William L. & Moores, I.
0050S	0030W	OC	Matheny	Rachael	923	66	1854	1857-06-26	323	CC 27	Moores, Isaac R. & Logan Wm M.
0050S	0030W	OC	Matheny	William & w	2448	76	1858	1859-06-01	94	CC 83	Hathorn, Dennis Collins
0060S	0030W	OC	Matheny	William & w	2448	67	1858	1859-06-01	226	CC 83	Hathorn, Dennis Collins
0040S	0020W	R	Mathes	William	154	56	1853	1856-08-05	326	CC 6	Snowden, Samuel D.
0370S	0010W	R	Mathes	William	154	54	1856	1856-11-22	41	CC 63	Truax, Sewell
0380S	0010W	R	Mathes	William	154	85	1856	1856-11-22	118	CC 63	Truax, Sewell
		R	Mathews	Francis S & w	1762						
0040S	0010W	OC	Mathiew	Francis H	1173	42	1854	1859-02-20	641	CC37	Short, Robert
		OC	Mathiot	John J	1809						Valentine
		OC	Matlock	Edward L (deceased)	1690						
		OC	Matlock	William & w	2567						
		OC	Matlock	William T	1070						
0360S	0010W	R	Matney	Carrel B	977	42	1856	1856-11-22	320	CC 63	Truax, Sewell
		R	Matney	James M	1099						
0080S	0050W	OC	Matnev	Walter J	1245	61	1854	1858-08-30	643	CC 24	Ford, Nathaniel
0030S	0030E	OC	Mattoon	Allen & w	4353	48	1858	1863-05-21	595	CC 86	Burnett, Josiah Adolphus
0050S	0020W	OC	Matte	Joseph & w	2484	57	1854	1856-08-11	554	CC 44	Snowden, Samuel D.
		OC	Matte	Louis & Therese	399						
		OC	Matterson/ Matteson	Stephen & w	3543						
		OC	Matteson	Alvarns & w	3311						
		OC	Matteson	F S	1979						
0260S	0040W	R	Matthews	Albert A	832	45	1856	1858-08-30	320	CC 68	Bowser, Aaron
0260S	0040W	R	Matthews	Albert A	832	45	1856	1858-08-30	322	CC 68	Bowser, Aaron
0270S	0040W	R	Matthews	Joshua	234	43	1856	1858-08-30	320	CC 68	Bowser, Aaron
0270S	0040W	R	Matthews	Joshua	234	43	1856	1858-08-30	321	CC 68	Bowser, Aaron
0190S	0010W	R	Matthews	Thomas & w	1557	45	1855	1859-05-23	320	CC 58	Haft, Ebenezer E.
0030S	0030E	OC	Mattoon	Abel & w	4326	50	1858	1863-05-21	622	CC 86	Burnett, Josiah Adolphus
0360S	0020W	R	Mattoon	Andrew J	404	37	1856	1856-11-22	160	CC 63	Truax, Sewell
0030S	0030E	OC	Mattoon	Oran	4001	45	1858	1863-05-21	320	CC 86	Burnett, Josiah Adolphus
0030S	0030E	OC	Mattoon	Runa & w	4184	47	1858	1863-05-21	320	CC 86	Burnett, Josiah Adolphus
0120S	0060W	OC	Matzger	William & w	5274	50	1855	1856-09-16	642	CC 48	Hathorn, Dennis Collins
		OC	Maupin	Boyd & w	1058						
0160S	0040W	OC	Maupin	Garret	1665	42	1854	1857-03-06	612	CC 36	Patterson, Andrew W.
0170S	0040W	OC	Maupin	Garret	1665	54	1854	1857-03-06	31	CC 36	Patterson, Andrew W.
0160S	0040W	R	Maupin	Howard & wife Nancy	1913	43	1854	1857-03-06	320	CC 36	Patterson, Andrew W.

Tw	Rng	Land Office	Claimant Surname	Claimant Given Name	Cert Num	Sur Num	Surv Yr	Approved Dt	Acres	Cont	Surveyor
0010N	0020W	OC	Mauzev	Wm & Eleanor	606	65	1854	1859-08-30	320	CC 38	Ford, Reuben E.
		R	Maxcy	James	2002						
0150S	0030W	OC	Maxwell	John C	1342	54	1854	1857-08-26	289	CC 26	White, Luther
0110S	0020W	OC	Maxwell	Lindlow	1470	43	1853	1857-01-27	643	CC 8	Gordon, Harvey T.
0100S	0020W	OC	May	Andrew I	479	64	1854	1857-03-30	321	CC 29	Forward, Walter
		OC	May	Clark	3117						
		OC	May	Harvey B	5106						
		OC	May	Jiptha	1407						
		OC	May	Lafayette	1147						
		OC	May	Richard M & w	4375						
		OC	May	Thomas & Nancy C	724						
		OC	Maves	Stephen G	4290						
		R	Mayhew	Warren W & w	1604						
0170S	0020W	OC	Mavnard	Thomas J	1684	44	1856	1861-04-13	140	CC 66	Dick, Jeremiah M.
0180S	0020W	OC	Maynard	Thomas J	1684	37	1856	1861-04-13	179	CC 66	Dick, Jeremiah M.
		R	Mays	Elijah & w	1702						
0040S	0040W	OC	Mays	John C & w	961	76	1854		57	CC 22	Smith, Alleck C.
0040S	0050W	OC	Mays	John C & w	961	52	1854		267	CC 22	Smith, Alleck C.
		R	Mavs	Robert & w	1511						
		R	McAfee	James W & w	1452						
0170S	0030W	R	McAlexand er	Andrew & w	1922	77	1854	1859-08-26	324	CC 26	White, Luther
0080S	0010W	OC	McAlpin	Robert & Jane	587	38	1852		0	CC 2	Greer, Jerome Bonenarte
0080S	0010W	OC	McAlpin	Robert & Jane	587	38	1852		320	CC 2	Greer, Jerome Bonenarte
0160S	0050W	OC	McAtee	James R & Onay M	675	56	1855	1857-09-30	320	CC 57	Welsh, John P.
0160S	0050W	OC	McAtee	William H & Sarah	674	49	1855	1857-09-30	320	CC 57	Welsh, John P.
		OC	McBee	Elizabeth widow & heirs of William McBee	4269						
		OC	McBee	John	1224						
		OC	McBee	John W	3958						
		OC	McBee	Susannah	457						
		OC	McBee	Thomas heirs	4222						
		OC	McBride	Arthur F M	2749						
		R	McBride	David H & w	1950						
0030S	0040W	OC	McBride	James & w	938	58	1853	1859-08-25	226	CC 12	Murphy, Daniel
0030S	0040W	OC	McBride	James & w	938	58	1853		0	CC 12	Murphy, Daniel
0030S	0050W	OC	McBride	James & w	938	41	1853	1859-08-25	418	CC 12	Murphy, Daniel
0030S	0050W	OC	McBride	James & w	938	41	1853		0	CC 12	Murphy, Daniel
0030S	0050W	OC	McBride	John R	1452	53	1854		323	CC 22	Smith, Alleck C.
		OC	McBride	Thomas & Ann	128						
0170S	0040W	R	McCabe	James E & w	1696	46	1854	1857-02-27	320	CC 36	Patterson, Andrew W.
0050S	0050W	OC	McCain	James & w	2720	61	1854	1858-08-30	42	CC 24	Ford, Nathaniel
0050S	0050W	OC	McCain	James & w	2720	61	1854	1858-08-30	43	CC 24	Ford, Nathaniel
0060S	0050W	OC	McCain	James & w	2720	70	1854	1858-08-30	278	CC 24	Ford, Nathaniel
0060S	0050W	OC	McCain	James & w	2720	70	1854	1858-08-30	279	CC 24	Ford, Nathaniel
0140S	0060W	R	McCain	Lee & w	1504	51	1855	1856-09-16	320	CC 48	Hathorn, Dennis Collins
0050S	0050W	OC	McCain	Paris	2117	62	1854	1858-08-30	70	CC 24	Ford, Nathaniel
0050S	0050W	OC	McCain	Paris	2117	62	1854	1858-08-30	70	CC 24	Ford, Nathaniel
0060S	0050W	OC	McCain	Paris	2117	71	1854	1858-08-30	253	CC 24	Ford, Nathaniel
0060S	0050W	OC	McCain	Paris	2117	71	1854	1858-08-30	253	CC 24	Ford, Nathaniel
		OC	McCain	Wm S & Phela Ann see Hanson, Phela Ann	4613						
0190S	0010W	R	McCall	William & w	2082	39	1855	1859-05-23	319	CC 58	Haft, Ebenezer E.
0070S	0010W	OC	McCallister	Harden & Julia	322	49	1853	1857-02-24	493	CC 11	Greer, Jerome Bonenarte
		R	McCallister	John	1260						
		OC	McCallister	John & w	2853						
		OC	McCallister	Lewis	5108						

Tw	Rng	Land Office	Claimant Surname	Claimant Given Name	Cert Num	Sur Num	Surv Yr	Approved Dt	Acres	Cont	Surveyor
			<b>OC McCallister</b>	<b>Simon &amp; w</b>	<b>3053</b>						
0080S	0010W	R	McCallister	William & w	553	49	1853	1857-02-24	640	CC 11	Greer, Jerome Bonedarte
0200S	0050W	R	McCallister	William & w	553	44	1856	1857-08-27	499	CC 67	Welsh, John P.
			<b>R McCallum</b>	<b>Samuel</b>	<b>2110</b>						
			<b>OC McCan</b>	<b>Daniel D</b>	<b>4611</b>						
0130S	0040W	OC	McCartney	Henry A C & w, Margaret	658	45	1854	1856-09-16	320	CC 30	Hathorn, Dennis Collins
0130S	0040W	OC	McCartney	James F & Margaret	810	59	1854	1856-09-16	160	CC 30	Hathorn, Dennis Collins
			<b>OC McCartney</b>	<b>John B &amp; w</b>	<b>2384</b>						
			<b>OC McCartney</b>	<b>Nathaniel &amp; heirs</b>	<b>2167</b>						
0090S	0040W	OC	McCarty	Alexander V	1191	64	1854	1858-08-13	583	CC 49	Vanderpool, Medders
			<b>OC McCarty</b>	<b>Edward W</b>	<b>1206</b>						
0060S	0040W	OC	McCarty	John & w	488	46	1854	1862-12-15	0	CC 31	Kennedy, Luther D.
0060S	0050W	OC	McCarty	John & w	488	76	1854	1862-12-15	0	CC 31	Kennedy, Luther D.
			<b>R McCarty</b>	<b>Morgan G</b>	<b>1723</b>						
			<b>OC McCarty</b>	<b>Wm R</b>	<b>2544</b>						
0030S	0010E	OC	McCarver	Morton M & w	1010	41	1853	1857-05-11	446	CC 9	Cartee, La Fayette
0030S	0020E	OC	McCarver	Morton M & w	1010	40	1853	1857-05-11	199	CC 9	Cartee, La Fayette
			<b>OC McCaslin</b>	<b>John &amp; Mary F</b>	<b>424</b>						
0210S	0020W	R	McCauley	Gordon & w	543	44	1863	1863-07-25	0	SI	Belden, George Hubert
0140S	0010W	OC	McCaw	William	1788	42	1854	1857-06-26	640	CC 27	Logan, William L. & Moore, I.
0140S	0010W	OC	McCaw	William	1788	42	1854	1857-06-26	640	CC 27	Moore, Isaac R. & Logan Wm M.
			<b>OC McChrism</b>	<b>William &amp; w</b>	<b>2352</b>						
			<b>OC McClain</b>	<b>Edmond C &amp; heirs of Susan</b>	<b>111</b>						
			<b>OC McClain</b>	<b>James T</b>	<b>3810</b>						
			<b>OC McClain</b>	<b>Rufus &amp; Mary</b>	<b>432</b>						
			<b>R McClain</b>	<b>William J &amp; w</b>	<b>854</b>						
0070S	0030W	OC	McClane	John B & Helen C	19	43	1852		299	CC 1	Latchaw, Joseph
			<b>OC McClellan</b>	<b>Charles</b>	<b>4988</b>						
			<b>R McClendon</b>	<b>C C.</b>	<b>878</b>						
			<b>OC McClurg</b>	<b>Wm &amp; w</b>	<b>3456</b>						
			<b>OC McClung</b>	<b>Isaac</b>	<b>4444</b>						
			<b>R McClung</b>	<b>John &amp; w</b>	<b>1575</b>						
0010N	0010E	OC	McClung	William	1099	64	1854	1860-02-15	321	CC 35	Pownall, J. Addison
			<b>OC McClure</b>	<b>Adam heirs at law</b>	<b>2164</b>						
			<b>OC McClure</b>	<b>Denny H &amp; w</b>	<b>2554</b>						
			<b>OC McClure</b>	<b>James</b>	<b>1866</b>						
			<b>R McClure</b>	<b>James F &amp; w</b>	<b>1342</b>						
0080N	0090W	OC	McClure	John	1634	40	1859	1862-09-22	334	CC 96	Burch, Samuel T. & Ford, Nathaniel
0080N	0090W	OC	McClure	John	1634	40	1859	1862-09-22	334	CC 96	Ford, Nathaniel & Burch, Samuel T.
			<b>OC McClure</b>	<b>John B &amp; w</b>	<b>2207</b>						
			<b>OC McClure</b>	<b>John R &amp; w</b>	<b>2682</b>						
			<b>R McClure</b>	<b>Vincent S &amp; w</b>	<b>1641</b>						
0170S	0040W	R	McClure	William	1892	44	1854	1857-02-27	320	CC 36	Patterson, Andrew W.
0050S	0060W	OC	McClure	William C	1679	58	1855		320	CC 59	Kennedy, Luther D.
0050S	0060W	OC	McClure	William C	1679	58	1860	1861-02-11	321	SI	Davis, Lorenzo A.
0030S	0030W	R	McConnell	Adam W A	118	63	1853	1859-08-25	226	CC 12	Murphy, Daniel
0030S	0040W	R	McConnell	Adam W A	118	72	1853	1859-08-25	413	CC 12	Murphy, Daniel
0360S	0010W	R	McConnell	Adam W A	118	41	1856	1856-11-22	320	CC 63	Truax, Sewell
			<b>OC McConnell</b>	<b>John &amp; w</b>	<b>4562</b>						
			<b>R McConnell</b>	<b>Sampson &amp; w</b>	<b>1216</b>						

Tw	Rng	Land Office	Claimant Surname	Claimant Given Name	Cert Num	Sur Num	Surv Yr	Approved Dt	Acres	Cont	Surveyor
0030S	0030E	OC	McCord	James S	1721	53	1858	1863-05-21	161	CC 86	Burnett, Josiah Adolphus
		R	McCord	Thomas & w	1928						
0060S	0020W	OC	McCorkle	George F	1409	41	1853	1857-08-28	376	CC 11	Greer, Jerome Bonenarte
0070S	0020W	OC	McCorkle	George F	1409	86	1853	1857-08-28	64	CC 11	Greer, Jerome Bonenarte
		OC	McCorkle	William M	1667						
0110S	0060W	OC	McCormack	John K	2798	66	1856	1856-11-06	160	CC56	Stump, David
0050S	0020W	OC	McCormick	Matthew	2304	94	1854	1856-08-11	259	CC 44	Snowden, Samuel D.
0040S	0020W	OC	McCormick	Matthew	2304	90	1855	1856-08-05	374	CC 44	Snowden, Samuel D.
		OC	McCormick	William	1958						
		OC	McCorrin	William & w	3517						
0160S	0020W	R	McCowan	Robert	1729	43	1856	1860-05-31	160	CC 66	Dick, Jeremiah M.
0140S	0060W	R	McCoy	James & w	2007	60	1855	1856-09-16	321	CC 48	Hathorn, Dennis Collins
		OC	McCoy	James J	312						
		OC	McCoy	John & Elizabeth	165						
0120S	0040W	OC	McCoy	John & w	4781	50	1854	1859-03-20	628	CC 41	Averill, Henry James Crons
0120S	0040W	OC	McCoy	John & w	4781	50	1854		628	CC 41	Averill, Henry James Crons
		R	McCoy	Thomas K & w	1403						
		OC	McCracken	Effariah widow & heirs of Nimrod McCracken (deceased)	4725						
		OC	McCready	William A & w	2688						
		OC	McCreary	Matthew	4217						
		OC	McCubbin	Abraham & w	4429						
		OC	McCubbin	William R & w	3623						
		OC	McCubbins	James	1851						
		OC	McCubbins	Zachariah & w	4379						
0090S	0020W	OC	McCulley	Isaac & w	1042	52	1853	1857-08-28	644	CC 11	Greer, Jerome Bonenarte
0290S	0070W	R	McCulloch	Alfred E	640	46	1859	1863-05-02	160	CC 103	Burnett, Josiah Adolphus
		R	McCulloch	John	1812						
0180S	0050W	R	McCulloch	Thomas	1757	45	1855	1857-09-30	160	CC 57	Welsh, John P.
0280S	0070W	R	McCulloch	Wm N & w	641	56	1856	1863-05-21	70	CC 64	Bowman, Elliott Newman & Burnett, Josiah A.
0280S	0070W	R	McCulloch	Wm N & w	641	56	1856	1863-05-21	70	CC 64	Burnett, Josiah Adolphus & Bowman, Elliott N
0290S	0070W	R	McCulloch	Wm N & w	641	37	1856	1863-05-21	250	CC 64	Bowman, Elliott Newman & Burnett, Josiah A.
0290S	0070W	R	McCulloch	Wm N & w	641	37	1856	1863-05-21	250	CC 64	Burnett, Josiah Adolphus & Bowman, Elliott N
		OC	McCullough	Commodore P & w	2480						
0150S	0040W	OC	McCully	Asa A & Hannah K	684	42	1854	1859-06-02	316	CC 34	Haft, Ebenezer E.
0150S	0040W	OC	McCully	David	1824	43	1854	1859-06-02	320	CC 34	Haft, Ebenezer E.
		OC	McCully	John M & w	3424						
0150S	0040W	R	McCully	Samuel & w	1178	40	1854	1859-06-02	321	CC 34	Haft, Ebenezer E.
0150S	0040W	OC	McCully	William H	819	41	1854	1859-06-02	159	CC 34	Haft, Ebenezer E.
		OC	McCully/McCullev	Henry F	1986						
		R	McCumber	Harvey & w	1139						
		OC	McCune	Joseph	2614						
		R	McCune	Robert Y	1420						



Tw	Rng	Land Office	Claimant Surname	Claimant Given Name	Cert Num	Sur Num	Surv Yr	Approved Dt	Acres	Cont	Surveyor
0070S	0040W	OC	McDaniel	Elisha & w	4055	48	1853	1858-08-30	511	CC 15	Ford, Nathaniel
0070S	0040W	OC	McDaniel	Elisha & w	4055	48	1853	1858-08-30	511	CC 15	Ford, Nathaniel
0080S	0040W	OC	McDaniel	Elisha & w	4055	38	1853	1858-08-30	130	CC 15	Ford, Nathaniel
0080S	0040W	OC	McDaniel	Elisha & w	4055	38	1853	1858-08-30	130	CC 15	Ford, Nathaniel
0150S	0040W	OC	McDaniel	Jacob	1590	50	1854	1859-06-02	320	CC 34	Haft, Ebenezer E.
		R	McDaniel	John & w	2009						
		OC	McDaniel	Joshua & w	2487						
0070S	0020W	R	McDaniel	Larkin	88	71	1853	1861-08-17	543	CC 7	Latchaw, Joseph
0350S	0010W	R	McDaniel	Larkin	88	39	1856	1856-11-22	160	CC 63	Truax, Sewell
0140S	0040W	R	McDaniel	Thomas & w	1477	45	1854	1856-09-16	320	CC 30	Hathorn, Dennis Collins
		OC	McDaniel	Wm R	3221						
0090S	0020W	OC	McDonal(d)	Nathaniel G & w	3685	61	1854	1857-03-30	450	CC 29	Forward, Walter
0100S	0020W	OC	McDonal(d)	Nathaniel G & w	3685	52	1854	1857-03-30	193	CC 29	Forward, Walter
0060S	0030W	OC	McDonald	David	2235	44	1854	1858-01-22	320	CC 23	Raymond, David C.
0220S	0040W	R	McDonald	James	1935	39	1856	1858-03-02	320	CC 71	Hathorn, Dennis Collins
		OC	McDonald	Jane widow	2206						
		OC	McDonald	John N	2391						
0050S	0050W	OC	McDonald	Miles	1755	43	1853	1860-02-15	320	CC 18	Logan, William L.
0310S	0120W	R	McDonald	Wm L	1135	38	1858	1860-02-15	161	CC 85	Truax, Sewell
		OC	McDonoug	Francis A	2719						
		h									
0360S	0020W	R	McDonoug	James	2	53	1856	1856-11-22	160	CC 63	Truax, Sewell
		h									
		OC	McDowel	David & w	2815						
0190S	0010W	R	McDowell	Ardin C & w	830	43	1855	1859-05-23	643	CC 58	Haft, Ebenezer E.
0120S	0010W	OC	McDowell	James & w	5126	50	0	1859-05-02	60	CC 50	Haft, Ebenezer E.
0130S	0010E	OC	McDowell	James & w	5126	37	0	1859-05-02	76	CC 50	Haft, Ebenezer E.
0130S	0010W	OC	McDowell	James & w	5126	55	0	1859-05-02	187	CC 50	Haft, Ebenezer E.
		OC	McDowell	John & w	4540						
0070N	0090W	OC	McEwan	George B	3631	38	1859	1863-05-25	162	CC 96	Burch, Samuel T. & Ford, Nathaniel
0070N	0090W	OC	McEwan	George B	3631	38	1859	1863-05-25	162	CC 96	Ford, Nathaniel & Burch, Samuel T.
0080N	0100W	OC	McEwan	Robert S & w	3833	55	1869	1869-07-02	617	SI	Gearhart, John W.
0110S	0020W	OC	McFadden	William	1486	53	1853	1857-01-27	320	CC 8	Gordon, Harvey T.
		OC	McFarland	Ephraim	3914						
		OC	McFarland	James & w	5206						
0200S	0030W	R	McFarland	James H	345	58	1856	1859-06-02	639	CC 73	Haft, Ebenezer E.
		OC	McFarland	John J & w	4342						
0200S	0030W	R	McFarland	John W	685	59	1856	1859-06-02	320	CC 73	Haft, Ebenezer E.
		OC	McFarland	Leonidas & w	4846						
		OC	McFarland	Reuben A & w	4817						
		OC	McFarland	Walter H	4357						
		OC	McFarley	Silas & w	5050						
		OC	McGary	Garrett W	3382						
0110S	0020W	R	McGee	Abraham E	178	47	1853	1857-01-27	639	CC 8	Gordon, Harvey T.
0250S	0060W	R	McGee	Abraham E	178	45	1854	1859-08-26	321	CC 28	Flint, Addison Richardson
		OC	McGhee	Jesse A	5120						
		OC	McGhee	John W & heirs of Cordelia D McGhee	315						
		OC	McGhee	Walter W	4712						
0010N	0010W	OC	McGill	James	3284	56	1858	1860-07-27	161	CC 84	Thompson, David Preston
0090S	0010E	OC	McGillchre	William M	4386	68	1857	1858-01-22	31	CC 76	Thompson, David Preston
0100S	0010E	OC	McGillchre	William M	4386	43	1857	1858-01-22	613	CC 76	Thompson, David Preston
0030S	0040W	OC	McGinness	James	318	83	1854		320	CC 22	Smith, Alleck C.
		OC	McGinnis	Isaac	1759						
		OC	McGohon	Polly T widow	4126						
		OC	McGohon	William W	4125						
0140S	0040W	OC	McGregor	Nancy O	1671	38	1854	1856-09-16	500	CC 30	Hathorn, Dennis Collins
0140S	0050W	OC	McGregor	Nancy O	1671	63	1854	1856-09-16	118	CC 30	Hathorn, Dennis Collins



Twn	Rng	Land Office	Claimant Surname	Claimant Given Name	Cert Num	Sur Num	Surv Yr	Approved Dt	Acres	Cont	Surveyor
0010N	0010W	OC	McGuire	Francis	1535	57	1858	1860-07-27	307	CC 84	Thompson, David Preston
		OC	McGuire	Joseph	2047						
0280S	0070W	R	McGuire	Thom J & w	872	52	1856	1863-05-21	322	CC 64	Bowman, Elliott Newman & Burnett, Josiah A.
0280S	0070W	R	McGuire	Thom J & w	872	52	1856	1863-05-21	322	CC 64	Burnett, Josiah Adolphus & Bowman, Elliott N
0280S	0070W	R	McGuire	Thom J & w	872	52	1858	1860-08-15	321	CC 87	Burnett, Josiah Adolphus
		OC	McHaley	Henry A	5231						
0080S	0010W	OC	McHaley	John & Sarah	270	44	1852		160	CC 2	Greer, Jerome Bonenarte
0080S	0020W	OC	McHaley	John & Sarah	270	37	1852		481	CC 2	Greer, Jerome Bonenarte
		OC	McHargen	William & w	3058						
0140S	0020W	OC	McHargue	James	596	48	1854	1857-06-26	644	CC 27	Logan, William L. & Moore, I.
0140S	0020W	OC	McHargue	James	596	48	1854	1857-06-26	644	CC 27	Moore, Isaac R. & Logan Wm M.
0010N	0030W	OC	McHarrison	A	2137	41	1852		0		DUPLICATE
0010N	0030W	OC	McHarrison	A	2137	41	1852		320	CC 3	Mitchell, Israel
0010N	0030W	OC	McHarrison	A	2137	41	1852		0	CC 3	Mitchell, Israel
0120S	0040W	OC	McIlree	William & w	2678	46	1854	1856-09-16	320	CC 30	Hathorn, Dennis Collins
		OC	McIntire	Horace J & wife Narcissa	4254						
0140S	0060W	R	McIntire	James W	1415	58	1855	1856-09-16	161	CC 48	Hathorn, Dennis Collins
		OC	McIntire	Joseph (deceased) heirs	1817						
		R	McKay	Daniel	2111						
0040S	0020W	OC	McKay	James	1826	83	1859	1860-12-20	620	CC 98	Snowden, Samuel D.
		OC	McKay	James	1317						
0050S	0010W	OC	McKay	John & w	5019	43	1853	1859-02-20	505	CC 16	Short, Robert Valentine
0360S	0020W	R	McKay	John W	974	63	1856	1856-11-22	160	CC 63	Truax, Sewell
0030N	0010W	OC	McKay	Malcolm & w	4374	50	1857	1860-07-27	125	CC 84	Thompson, David Preston
0030N	0020W	OC	McKay	Malcolm & w	4374	43	1857	1860-07-27	195	CC 84	Thompson, David Preston
		OC	McKay	Thomas & w (deceased)	3679						
0020N	0320E	LG	McKav	Wm	1	38	1864	1865-01-12	320	SI	Chaplin, Daniel
		OC	McKean	Ambrose B & w	3333						
0080N	0090W	OC	McKean	Ira H & w	3334	43	1859	1863-05-25	633	CC 96	Burch, Samuel T. & Ford, Nathaniel
0080N	0090W	OC	McKean	Ira H & w	3334	43	1859	1863-05-25	633	CC 96	Ford, Nathaniel & Burch, Samuel T.
		OC	McKee	James & w	4705						
0370S	0010W	R	McKee	John & w	1141	62	1856	1856-11-22	320	CC 63	Truax, Sewell
		R	McKee	Robert W	715						
		OC	McKenzie	Henley & w	2998						
		OC	McKeown	James	1047						
0030S	0020W	OC	McKern	Luke & w	4833	56	1854	1859-02-20	640	CC 16	Short, Robert Valentine
0030S	0020E	OC	McKinley	Archibald & w	3289	57	1854	1860-08-09	108	CC 35	Pownall, J. Addison
		OC	McKinley	James & w	3499						
0010N	0020W	R	McKinnell	Henry	37	46	1853		347	CC 4	Latchaw, Joseph
0010S	0020W	R	McKinnell	Henry	37	39	1853		260	CC 4	Latchaw, Joseph
0370S	0020W	R	McKinnell	Henry	37	82	1855	1856-11-22	86	CC 63	Truax, Sewell
0380S	0020W	R	McKinnell	Henry	37	38	1855	1865-11-22	235	CC 63	Truax, Sewell
		R	McKinney	Charles & w	644						
		OC	McKinney	Francis (dec'd) heirs	3251						
0260S	0060W	R	McKinney	Joseph	256	45	1854	1859-08-26	318	CC 28	Flint, Addison Richardson

Tw	Rng	Land Office	Claimant Surname	Claimant Given Name	Cert Num	Sur Num	Surv Yr	Approved Dt	Acres	Cont	Surveyor
			OC McKinney	Joseph & w (both deceased) heirs	2967						
			R McKinney	Peter & w McKinney see Kinney	1883						
0270S	0060W	R	McKinney	William & w	643	50	1854	1859-08-26	634	CC 28	Flint, Addison Richardson
0100S	0020W	OC	McKinney	William W & w	2426	55	1854	1858-01-22	642	CC 23	Raymond, David C.
0190S	0030W	R	McKinney	Wm F	491	42	1855	1859-05-23	319	CC 58	Haft, Ebenezer E.
0120S	0020W	OC	McKnight	James W & w	2859	84	1854	1859-03-20	192	CC 41	Averill, Henry James Cronsv
0120S	0020W	OC	McKnight	James W & w	2859	84	1854		192	CC 41	Averill, Henry James Cronsv
0120S	0030W	OC	McKnight	James W & w	2859	57	1854	1859-03-20	128	CC 41	Averill, Henry James Cronsv
0120S	0030W	OC	McKnight	James W & w	2859	57	1854		128	CC 41	Averill, Henry James Cronsv
0120S	0030W	OC	McKnight	James W & w	2859	57	1854	1858-02-22	320	CC 39	Moody, Zenas Ferry
0280S	0070W	R	McKnight	Wm	700	60	1859		0	CC 103	Burnett, Josiah Adolphus
0280S	0070W	R	McKnight	Wm	700	60	1862	1862-08-07	160	SI	Flint, Addison Richardson
0060S	0060W	OC	McKune	Robert	383	46	1854	1863-08-01	67	CC 53	Bowman, Elliott Newman
0060S	0070W	OC	McKune	Robert	383	37	1854	1863-08-01	93	CC 53	Bowman, Elliott Newman
0140S	0060W	R	McLagan	William & w	1329	52	1855	1856-09-16	316	CC 48	Hathorn, Dennis Collins
0100S	0050W	OC	McLain	James W	3236	38	1853	1856-08-27	62	CC 19	Hathorn, Dennis Collins
0090S	0040W	OC	McLain	James W	3236	48	1854	1857-08-12	55	CC 17	Vanderpool, Medders
0100S	0040W	OC	McLain	James W	3236	47	1854	1857-08-12	138	CC 17	Vanderpool, Medders
			OC McLaughlin	Robert & w	3547						
0080N	0040W	OC	McLean	John (deceased) heirs	4766	38	1856	1858-08-30	324	62	Trutch, Joseph William
0170S	0010W	R	McLean	Joseph	1272	48	1856	1861-04-13	320	CC 66	Dick, Jeremiah M.
0060S	0030W	OC	McLench	Benjamin F	2331	47	1854	1858-01-22	320	CC 23	Raymond, David C.
			OC McLendon	Willis (deceased) widow & heirs	2977						
0010S	0040W	OC	McLeod	Donald & w	2300	49	1854	1858-08-20	634	CC 46	Sulger, Abraham
0010S	0040W	OC	McLeod	Donald & w	2300	49	1854	1858-08-20	634	CC 46	Sulger, Abraham
0010N	0030W	OC	McLin	Wm & Rosana	688	67	1853	1859-06-08	367	CC 10	Mitchell, Israel
0010S	0030W	OC	McLin	Wm & Rosana	688	40	1853	1859-06-08	275	CC 10	Mitchell, Israel
0280S	0060W	R	McLoud	Monroe C	922	41	1854	1859-08-26	159	CC 28	Flint, Addison Richardson
			OC McMahan	Samuel W (deceased) widow (Martha J Fuller) & heirs	3737						
			R McMahan	James & w	1867						
0070S	0040W	OC	McMahon	Richard	2095	40	1853	1858-08-30	641	CC 15	Ford, Nathaniel
0060S	0060W	OC	McMeekian	Archibald	3681	74	1854	1863-08-01	103	CC 53	Bowman, Elliott Newman
0070S	0060W	OC	McMeekian	Archibald	3681	42	1854	1863-08-01	61	CC 53	Bowman, Elliott Newman
0070S	0060W	OC	McMeekian	Archibald	3681	42	1854	1863-08-01	160	CC 53	Bowman, Elliott Newman
0170S	0010W	R	McMeekin	William	2016	49	1856	1861-04-13	160	CC 66	Dick, Jeremiah M.
0170S	0010W	R	McMeekin	Wm J	1366	37	1856	1861-04-13	160	CC 66	Dick, Jeremiah M.
			OC McMillan	David R	1677						
0010S	0020W	OC	McMillen	James H	686	58	0	1859-06-01	430	CC 10	Mitchell, Israel
0010S	0010W	OC	McMillen	James H	686	38	1853	1859-06-08	207	CC 10	Mitchell, Israel
			OC McMinch	Esop E	3768						
0170S	0030W	OC	McMirry	Fielding	1580	66	1854	1857-02-26	131	CC 36	Patterson, Andrew W.
0180S	0030W	OC	McMirry	Fielding	1580	46	1854	1857-02-26	191	CC 36	Patterson, Andrew W.
0200S	0020W	R	McMurray	Terrence & w	1051	45	1860	1861-04-13	321	SI	Haft, Ebenezer E.
			R McNall	Edmund F & w	495						
			OC McNamara	James & w	4266						

Twn	Rng	Land Office	Claimant Surname	Claimant Given Name	Cert Num	Sur Num	Surv Yr	Approved Dt	Acres	Cont	Surveyor
		OC	McNary	Alexander & Lodicia		3					
		OC	McNary	Alexander W	4267						
		OC	McNary	Hugh L	4918						
		OC	McNary	Hugh M	4803						
		OC	McNary	James & Nancy	93						
0130S	0040W	OC	McNeil	John & Isabel	346	41	1854	1856-09-16	638	CC 30	Hathorn, Dennis Collins
		OC	McNemar	Noah W	1293						
0040N	0010W	OC	McNulty	John & w	2910	50	1858	1860-07-27	623	CC 84	Thompson, David Preston
0170S	0020W	R	McNutt	David	1196	75	1859	1861-04-13	318	CC 94	Haft, Ebenezer E.
		R	McNutt	John	1662						
		OC	McPherson	Henry B	516						
		OC	McPherson	James C & w	5005						
0030N	0010W	OC	McPherson	John & w	3574	38	1854	1858-08-31	285	CC 42	Trutch, John
0040N	0010W	OC	McPherson	John & w	3574	45	1854	1858-08-31	354	CC 42	Trutch, John
		R	McPherson	Joseph B & w	1371						
		OC	McPherson	Joshua	4970						
		OC	McPherson	William A	5242						
		R	McPherson	Wm	1601						
		OC	McPhillips	Bernard	465						
		OC	McPhillips	James	1881						
		OC	McPolan	Roger	1950						
		OC	McQueen	George H & w	3892						
0020N	0010W	OC	McQuin	Alexander H & Rebecca	3569	50	1854		403	CC 51	Crawford, Peter W.
0030N	0010W	OC	McQuin	Alexander H & Rebecca	3569	41	1854		203	CC 51	Crawford, Peter W.
0020N	0010W	OC	McQuin	Alexander H & Rebecca	3569	50	1856	1858-08-30	403	CC 51	Crawford, Peter W.
0030N	0010W	OC	McQuin	Alexander H & Rebecca	3569	41	1856	1858-08-30	230	CC 51	Crawford, Peter W.
0030S	0040W	OC	McSween	Daniel & w	3156	80	1856	1859-02-26	579	CC 72	Short, Robert Valentine
0090S	0060W	OC	McTimmons	Lambert & w	4524	44	1856	1859-02-20	641	CC 56	Hutchinson, Thomas Hanna
0170S	0030W	R	McVay	David & w	1799	82	1855	1859-05-23	37	CC 58	Haft, Ebenezer E.
0180S	0030W	R	McVay	David & w	1799	63	1855	1859-05-23	286	CC 58	Haft, Ebenezer E.
0230S	0080W	R	Meal	John G	585	40	1857	1859-06-01	325	CC 83	Hathorn, Dennis Collins
		OC	Mealey	W B (Dr)	15						
0250S	0050W	R	Medley	John H	841	56	1854	1859-08-26	117	CC 28	Flint, Addison Richardson
0250S	0060W	R	Medley	John H	841	46	1854	1859-08-26	205	CC 28	Flint, Addison Richardson
		OC	Meek	Geo W (dec'd) heirs & widow	2920						
0010N	0020W	OC	Meek	Joseph L & w	4278	61	1854	1858-08-30	643	CC 38	Ford, Reuben E.
0010S	0010E	OC	Meek	William & Mary Meek (dec'd)	636	50	1854	1857-05-06	631	CC 20	Cartee, La Fayette
		OC	Meeker	Enoch	1652						
0100S	0030W	OC	Meeker	John & Lydia	785	60	1853	1861-08-01	590	CC 8	Gordon, Harvey T.
		OC	Melster	Robt L & w	4616						
0010N	0030E	OC	Melvy	Nathan R (widow) & heirs	2833	55	1857	1860-01-25	195	CC 82	Pownall, J. Addison
0010S	0030E	OC	Melvy	Nathan R (widow) & heirs	2833	75	1857	1860-01-25	127	CC 82	Pownall, J. Addison
0040S	0020W	OC	Menard	Peter	1908	74	1853	1856-08-05	496	CC 6	Snowden, Samuel D.
0400S	0080W	R	Mendenhall	Jacob	1063	39	1857	1857-06-18	144	CC 74	Truax, Sewell

Twn	Rng	Land Office	Claimant Surname	Claimant Given Name	Cert Num	Sur Num	Surv Yr	Approved Dt	Acres	Cont	Surveyor
0400S	0090W	R	Mendenhall	Jacob	1063	37	1857	1857-06-18	18	CC 74	Truax, Sewell
0020N	0010W	OC	Menzies	James & heirs of Parthenia E Menzies (wife)	2153	45	1854		437	CC 51	Crawford, Peter W.
0020N	0010W	OC	Menzies	James & heirs of Parthenia E Menzies (wife)	2153	45	1854	1858-08-30	437	CC 51	Crawford, Peter W.
0020N	0010W	OC	Menzies	James & heirs of Parthenia E Menzies (wife)	2153	45	1859	1862-03-11	514	CC 100	Leland, Granville Alonzo
		OC	Mercer	George	474						
		OC	Mercer	George	3313						
		OC	Mercer	Kimball B	1468						
		OC	Merchant	Robert & Lucretia	119						
		OC	Meredith	Absalom J	967						
0070S	0040W	R	Meredith	John W	85	44	1853	1858-08-30	293	CC 15	Ford, Nathaniel
0070S	0050W	R	Meredith	John W	85	37	1853	1858-08-30	347	CC 15	Ford, Nathaniel
0220S	0080W	R	Merick	James M & w (Merrick)	456	53	1856	1858-03-02	321	CC 71	Hathorn, Dennis Collins
		OC	Merrell	Charles G & Margaret	430						
		OC	Merrell	Charles J & w	4929						
		OC	Merrell	Josiah M	453						
0050N	0010W	OC	Merrill	George & w	3020	39	1854	1858-08-31	641	CC 42	Trutch, John
		OC	Merrill	Henry	456						
0050N	0010W	OC	Merrill	Joseph & w	3508	37	1854	1858-08-31	640	CC 42	Trutch, John
		OC	Merrill	Susanna	1149						
		OC	Merrill	William	1391						
0140S	0050W	R	Merriman	William H	188	60	1854	1856-08-27	130	CC 19	Hathorn, Dennis Collins
0140S	0060W	R	Merriman	William H	188	43	1854	1856-08-27	397	CC 19	Hathorn, Dennis Collins
0150S	0050W	R	Merriman	William H	188	37	1854	1856-08-27	27	CC 19	Hathorn, Dennis Collins
0150S	0060W	R	Merriman	William H	188	37	1854	1856-08-27	86	CC 19	Hathorn, Dennis Collins
0300S	0060W	R	Merriman	William H	188	49	1857	1858-05-31	320	CC 81	Thompson, David Preston
0150S	0030W	R	Mesore	James see Wilson, James	2134	49	1854	1857-08-26	53	CC 26	White, Luther
0160S	0030W	R	Mesore	James see Wilson, James	2134	47	1854	1857-08-26	108	CC 26	White, Luther
		OC	Mesplie	John	3974						
0010N	0120E	OC	Mesplie	Theodore	4628	37	1860	1863-04-14	65	SI	Murphy, Daniel
0010N	0130E	OC	Mesplie	Theodore	4628	44	1860	1863-04-14	97	SI	Murphy, Daniel
		OC	Messersmith	Andrew & w	5018						
		OC	Messner	Daniel	1366						
		R	Methoin	James & w	1737						
		OC	Metzler	John M & w	2524						
		R	Michael	Elijah G & w	1551						
0140S	0030W	R	Michael	Jared & w	1753	41	1854	1857-06-26	640	CC 27	Logan, William L. & Moores. I.
0140S	0030W	R	Michael	Jared & w	1753	41	1854	1857-06-26	640	CC 27	Moores, Isaac R. & Logan Wm M.
		OC	Micon	John	3907						
		OC	Micon	Thomas B	235						
0030N	0010W	OC	Miles	Jesse	1434	47	1857	1862-09-16	213	CC 84	Thompson, David Preston
0030N	0020W	OC	Miles	Jesse	1434	39	1857	1862-09-16	413	CC 84	Thompson, David Preston
		OC	Milhollen	William	4219						
		OC	Mill	Robert	4689						
		OC	Millar	Amanda	471						
		OC	Millar	J Frank	518						
		OC	Millard	Gideon & Elizabeth	138						
		OC	Miller	Abraham (Jr) & Julia Ann	164						

Tw	Rng	Land Office	Claimant Surname	Claimant Given Name	Cert Num	Sur Num	Surv Yr	Approved Dt	Acres	Cont	Surveyor
0090S	0010E	OC	Miller	Abraham (Sr) & w	3254						
		OC	Miller	Abrahm R & w	4271	45	1856	1857-08-27	321	CC 67	Welsh, John P.
		OC	Miller	Andrew	698						
		OC	Miller	Andrew J & w	4926						
		OC	Miller	Andrew M & heirs of his late wife	2715						
0050S	0050W	OC	Miller	Atexius/Atexius N	1843	64	1854		161	CC 22	Smith, Alleck C.
		OC	Miller	Augustus	2236						
0410S	0130W	R	Miller	Augustus F & w	1932	37	1858	1859-05-23	323	CC 85	Truax, Sewell
		OC	Miller	Bluford (deceased) heirs	2471						
0090S	0020W	OC	Miller	Charles	771	55	1853	1857-08-28	247	CC 11	Greer, Jerome Bonedarte
0090S	0030W	OC	Miller	Charles	771	61	1853	1857-08-28	43	CC 11	Greer, Jerome Bonedarte
0100S	0020W	OC	Miller	Charles	771	49	1853	1857-08-28	24	CC 11	Greer, Jerome Bonedarte
0100S	0030W	OC	Miller	Charles	771	80	1853	1857-08-28	5	CC 11	Greer, Jerome Bonedarte
0070S	0010E	OC	Miller	Charles & w	4500	46	1856	1858-08-30	281	CC 79	Fisher, Ezra Timothy Taft
		OC	Miller	Charles D	2382						
0110S	0030W	OC	Miller	Christian & w	982	41	1853	1857-01-27	641	CC 8	Gordon, Harvey T.
		OC	Miller	Christopher C	5026						
0010N	0010E	R	Miller	David	68	46	1853	1860-09-25	430	CC 14	Trutch, John
0010S	0010E	R	Miller	David	68	46	1853	1860-09-25	157	CC 14	Trutch, John
		OC	Miller	David & heirs of wife	4389						
0190S	0030W	R	Miller	David & w	2031	59	1855	1859-05-23	318	CC 58	Haft, Ebenezer E.
0190S	0030W	R	Miller	Elizabeth widow	1923	55	1855	1859-05-23	638	CC 58	Haft, Ebenezer E.
		OC	Miller	Enoch J	1897						
0100S	0030W	OC	Miller	George (Sr) & Mary Ann	783	58	1853	1861-08-01	520	CC 8	Gordon, Harvey T.
0350S	0070W	R	Miller	George B	556	37	1857	1857-06-18	160	CC 74	Truax, Sewell
0120S	0040W	OC	Miller	George W	807	44	1854	1856-09-16	116	CC 30	Hathorn, Dennis Collins
0130S	0040W	OC	Miller	George W	807	65	1854	1856-09-16	44	CC 30	Hathorn, Dennis Collins
		OC	Miller	George W & w	3889						
		R	Miller	George W & w	1665						
		OC	Miller	Henry & w	4155						
		R	Miller	Henry S	1831						
0160S	0030W	OC	Miller	Hulings	1334	40	1854	1857-09-24	320	CC 25	Welsh, John P.
0100S	0040W	OC	Miller	Isaac	3944	72	1858	1860-03-06	322	CC 83	Hathorn, Dennis Collins
0110S	0060W	OC	Miller	Isaac & w	3116	52	1855	1856-09-16	319	CC 48	Hathorn, Dennis Collins
		OC	Miller	Isaac & w	3457						
0100S	0030W	OC	Miller	Isaac (Sr) & Elizabeth	780	46	1853	1861-08-01	642	CC 8	Gordon, Harvey T.
0100S	0030W	OC	Miller	Isaac D	790	53	1853	1861-08-01	320	CC 8	Gordon, Harvey T.
0090S	0040W	OC	Miller	Isaac N	2716	37	1854	1857-08-12	35	CC 17	Vanderpool, Medders
0100S	0040W	OC	Miller	Isaac N	2716	52	1854	1857-08-12	285	CC 17	Vanderpool, Medders
		OC	Miller	Jacob	4758						
0160S	0050W	R	Miller	Jacob & w	1283	42	1855	1857-09-30	320	CC 57	Welsh, John P.
0100S	0030W	OC	Miller	Jacob L & heirs of Nancy Miller (deceased)	794	61	1853	1861-08-01	637	CC 8	Gordon, Harvey T.
0230S	0050W	R	Miller	James	310	38	1854	1856-09-16	320	CC 48	Hathorn, Dennis Collins
		OC	Miller	James	419						
		R	Miller	James & w	983						
0020S	0010E	OC	Miller	James D	559	56	1854	1858-08-20	304	CC 46	Sulger, Abraham
0020S	0010E	OC	Miller	James D	559	56	1854	1858-08-20	304	CC 46	Sulger, Abraham
0030S	0040E	OC	Miller	James H & w	5169	61	1858	1863-05-21	323	CC 86	Burnett, Josiah Adolphus
0020S	0040W	R	Miller	James N T	113	50	1853	1859-08-25	643	CC 13	Henry, Anson Gordon
		OC	Miller	James S (deceased) heirs	3539						

Twn	Rng	Land Office	Claimant Surname	Claimant Given Name	Cert Num	Sur Num	Surv Yr	Approved Dt	Acres	Cont	Surveyor
		OC	Miller	John	4837						
0060S	0060W	OC	Miller	John & w	3666	60	1854	1863-08-01	640	CC 53	Bowman, Elliott Newman
0130S	0040W	OC	Miller	John (Jr) (deceased) heirs	4784	64	1854	1856-09-16	161	CC 30	Hathorn, Dennis Collins
0130S	0040W	OC	Miller	John (Sr) & Sarah	660	63	1854	1856-09-16	321	CC 30	Hathorn, Dennis Collins
0370S	0020W	R	Miller	John F & w	1863	40	1854	1856-11-22	320	CC 63	Truax, Sewell
		OC	Miller	John S	3866						
0370S	0010W	R	Miller	John S & w	958	40	1856	1856-11-22	237	CC 63	Truax, Sewell
0370S	0020W	R	Miller	John S & w	958	61	1856	1856-11-22	82	CC 63	Truax, Sewell
		OC	Miller	John W & w	2353						
		OC	Miller	Lewis & w	4335						
		OC	Miller	Malcom & w	2897						
		OC	Miller	Margaret J Late Margaret J Irvine (orphan)	3387						
0100S	0030W	OC	Miller	Mary Ann (widow) & heirs of John B Miller	793	72	1853	1861-08-01	320	CC 8	Gordon, Harvey T.
		R	Miller	Michael	1469						
0130S	0040W	OC	Miller	Nicholas & Mary Jane	654	71	1854	1856-09-16	322	CC 30	Hathorn, Dennis Collins
0370S	0020W	R	Miller	Peter E	35	45	1855	1856-11-22	319	CC 63	Truax, Sewell
		OC	Miller	Philip & w	3244						
0050S	0050W	OC	Miller	Richard & w	2372	65	1854		321	CC 22	Smith, Alleck C.
		OC	Miller	Richard & w	4859						
		R	Miller	Robert (dec'd) widow & heir	1577						
0120S	0020W	OC	Miller	Robert C	1832	60	1854	1858-02-22	641	CC 39	Moody, Zenas Ferrv
0370S	0020W	R	Miller	Robert E	959	41	1855	1856-11-22	151	CC 63	Truax, Sewell
0090S	0020W	OC	Miller	Samuel & Ellen	772	54	1853	1857-08-28	584	CC 11	Greer, Jerome Bonenarte
0090S	0030W	OC	Miller	Samuel & Ellen	772	60	1853	1857-08-28	56	CC 11	Greer, Jerome Bonenarte
0020S	0010E	OC	Miller	Samuel & Rachel	605	58	1856	1857-09-01	633	CC 70	Fisher, Ezra Timothy Taft
0100S	0030W	OC	Miller	Samuel S & Mary	798	66	1853	1861-08-01	643	CC 8	Gordon, Harvey T.
		OC	Miller	Samuel T	2042						
		OC	Miller	Sebastian E	1289						
0070S	0050W	OC	Miller	Silas	1857	42	1853	1858-08-30	322	CC 15	Ford, Nathaniel
		OC	Miller	Wealthy S widow & heirs of William Miller (deceased)	3114						
0360S	0040W	R	Miller	William	253	43	0		0		xxx voided
0360S	0040W	R	Miller	William	253	43	1857	1859-02-01	323	CC 85	Truax, Sewell
0130S	0050W	OC	Miller	William & Eliza Miller heirs (both deceased)	3373	53	1854	1856-08-27	641	CC 19	Hathorn, Dennis Collins
0190S	0030W	R	Miller	William & w	1095	60	1855	1859-05-23	320	CC 58	Haft, Ebenezer E.
0080S	0010E	OC	Miller	William C	3290	40	1856	1857-08-27	128	CC 67	Welsh, John P.
0090S	0010E	OC	Miller	William C	3290	38	1856	1857-08-27	192	CC 67	Welsh, John P.
0160S	0050W	OC	Miller	William G & w	861	41	1855	1857-09-30	321	CC 57	Welsh, John P.
0090S	0030W	OC	Miller	William T & Elizabeth	770	41	1854	1862-03-10	320	CC 23	Raymond, David C.
0170S	0020W	OC	Miller	William Y & w	2432	48	1856	1861-04-13	320	CC 66	Dick, Jeremiah M.
0050S	0030W	OC	Miller	Wm & w	2188	65	1854	1860-02-15	168	CC 27	Logan, William L. & Moores. I.
0050S	0030W	OC	Miller	Wm & w	2188	65	1854	1860-02-15	168	CC 27	Moores, Isaac R. & Logan Wm M.
0060S	0030W	OC	Miller	Wm & w	2188	59	1854	1860-02-15	475	CC 27	Logan, William L. & Moores. I.
0060S	0030W	OC	Miller	Wm & w	2188	59	1854	1860-02-15	475	CC 27	Moores, Isaac R. & Logan Wm M.
		OC	Millhollen	David A & w	4284						
0040S	0040W	OC	Millican	Elijah & Lucinda	107	43	1853	1859-08-25	645	CC 12	Murphy, Daniel
0010N	0020W	R	Millikin	William G	42	55	1853		638	CC 4	Latchaw, Joseph
0380S	0010E	R	Million	Bennett	410	53	1856	1856-11-22	28	CC 63	Truax, Sewell
0390S	0010E	R	Million	Bennett	410	41	1856	1856-11-22	292	CC 63	Truax, Sewell
0150S	0040W	OC	Milliorn	John & Mary W	682	59	1854	1859-06-02	321	CC 34	Haft, Ebenezer E.

Tw	Rng	Land Office	Claimant Surname	Claimant Given Name	Cert Num	Sur Num	Surv Yr	Approved Dt	Acres	Cont	Surveyor
			R	Milliorn	Thomas A		1621				
			OC	Milliron	see Milliorn		x				
0040S	0020E	R	Mills	John B	110	38	1853	1857-05-11	642	CC 9	Cartee, La Fayette
0150S	0020W	OC	Mills	Thomas S & w	3009	45	1860	1860-05-30	232	CC 104	Averill, Henry James Cronsv
			OC	Mills	William A &		556				
			OC	Millsaps	Rachel William		1883				
0280S	0060W	R	Minard	Stephen & w	759	39	1854	1859-08-26	322	CC 28	Flint, Addison Richardson
			OC	Miner	Late Margaret Ellen Owens & Catharine Goodall Late Catherine Miner, Margaret Ellen Owens, orphan Children of Robert & Ellen Owens (both deceased)		3106				
0040S	0010W	OC	Minier	Abraham T	2200	60	1859	1860-07-27	542	CC 91	Thompson, David Preston
			OC	Minter	Jacob & w		4864				
			OC	Minto	John & Martha Ann		288				
			OC	Minton	David W & w		3051				
			R	Mires	John & w		857				
0140S	0030W	R	Mitchell	Eli W & w	1259	45	1854	1857-06-26	640	CC 27	Logan, William L. & Moore. I.
0140S	0030W	R	Mitchell	Eli W & w	1259	45	1854	1857-06-26	640	CC 27	Moore, Isaac R. & Logan Wm M.
			OC	Mitchell	Israel & Mary Mitchell		302				
0180S	0020W	R	Mitchell	James C & w	1278	68	1856	1859-05-26	319	CC 69	Haft, Ebenezer E.
0020S	0030W	OC	Mitchell	John	2133	48	1855	1860-04-04	320	CC 65	Snowden, Samuel D.
0180S	0020W	R	Mitchell	John G & w	1354	70	1856	1859-05-26	321	CC 69	Haft, Ebenezer E.
0270S	0040W	R	Mitchell	Nathaniel	743	40	1856	1858-08-30	160	CC 68	Bowser, Aaron
0270S	0040W	R	Mitchell	Nathaniel	743	40	1856	1858-08-30	162	CC 68	Bowser, Aaron
0190S	0020W	R	Mitchell	Oliver H & w	1053	48	1855	1859-05-23	309	CC 58	Haft, Ebenezer E.
			OC	Mitchell	William		3073				
0010N	0030E	OC	Mitchell	William C & w	3854	52	0	1860-01-25	152	CC 82	Pownall, J. Addison
0010S	0030E	OC	Mitchell	William C & w	3854	68	0	1860-01-25	170	CC 82	Pownall, J. Addison
0100S	0050W	OC	Modie	Jacob & w	4110	46	1854	1856-09-16	320	CC 30	Hathorn, Dennis Collins
			OC	Moffatt	Francis & w		2706				
0080N	0090W	OC	Moffit	Joah W & wife Orrila	4204	46	1870	1871-05-30	640	SI	Gearhart, John W.
			OC	Mognett	see Morquett		4481				
0060S	0020W	OC	Moisan	Thomas & w	2161	68	1856	1856-08-16	642	CC 44	Snowden, Samuel D.
0110S	0020W	OC	Moist	Joseph	1162	58	1853	1857-01-27	639	CC 8	Gordon, Harvey T.
			R	Moll	Stephen		1265				
0290S	0050W	R	Moloney	Edward	683	43	1856	1863-05-21	161	CC 64	Bowman, Elliott Newman & Burnett, Josiah A
0290S	0050W	R	Moloney	Edward	683	43	1856	1863-05-21	161	CC 64	Burnett, Josiah Adolphus & Bowman, Elliott N
0020S	0030W	OC	Molthrop	Charles B & w	3818	54	1855	1860-04-04	320	CC 65	Snowden, Samuel D.
0260S	0030W	R	Monohon	Martin	210	47	1856	1858-08-30	41	CC 68	Bowser, Aaron
0260S	0030W	R	Monohon	Martin	210	47	1856	1858-08-30	41	CC 68	Bowser, Aaron
0260S	0040W	R	Monohon	Martin	210	47	1856	1858-08-30	277	CC 68	Bowser, Aaron
0260S	0040W	R	Monohon	Martin	210	47	1856	1858-08-30	277	CC 68	Bowser, Aaron
0270S	0040W	R	Monohon	Martin	210	37	1856	1858-08-30	2	CC 68	Bowser, Aaron
0270S	0040W	R	Monohon	Martin	210	37	1856	1858-08-30	2	CC 68	Bowser, Aaron
0050S	0040W	OC	Monroe	John	2134	65	1854	1859-11-17	234	CC 22	Smith, Alleck C.
0050S	0050W	OC	Monroe	John	2134	74	1854	1859-11-17	407	CC 22	Smith, Alleck C.
			OC	Monroe	John A & w		3329				



Twn	Rng	Land Office	Claimant Surname	Claimant Given Name	Cert Num	Sur Num	Surv Yr	Approved Dt	Acres	Cont	Surveyor
0110S	0030W	OC	Monteith	Thomas	1624	64	1854	1857-05-12	320	CC 21	Averill, Henry James
0110S	0030W	OC	Monteith	Thomas	1624	64	1854	1859-02-20	230	CC 21	Cronsv Averill, Henry James
0110S	0040W	OC	Monteith	Thomas	1624	56	1854	1857-05-12	315	CC 21	Cronsv Averill, Henry James
0110S	0040W	OC	Monteith	Thomas	1624	56	1854	1857-05-12	81	CC 21	Cronsv Averill, Henry James
0110S	0040W	OC	Monteith	Thomas	1624	56	1854	1859-02-20	90	CC 21	Cronsv Averill, Henry James
0110S	0040W	OC	Monteith	Walter	1622	55	1854	1859-02-20	315	CC 21	Cronsv Averill, Henry James
0070N	0100W	OC	Montgomer	Almerin & w	3786	49	1859	1863-05-25	60	CC 96	Burch, Samuel T. &
0070N	0100W	OC	Montgomer	Almerin & w	3786	49	1859	1863-05-25	60	CC 96	Ford, Nathaniel &
			R	Montgomer	Andrew & w	1690					Burch, Samuel T.
0140S	0020W	OC	Montgomer	Canady & Eleanor	759	51	1854	1857-06-26	161	CC 27	Logan, William L. &
0140S	0020W	OC	Montgomer	Canady & Eleanor	759	51	1854	1857-06-26	161	CC 27	Moores, I.
			R	Montgomer	James K & w	1385					Moores, Isaac R. &
0140S	0020W	OC	Montgomer	John & Ellen	589	47	1854	1857-06-26	176	CC 27	Logan, William L. &
0140S	0020W	OC	Montgomer	John & Ellen	589	47	1854	1857-06-26	176	CC 27	Moores, I.
		OC	Montgomer	John A & wife	4243						Moores, Isaac R. &
				y	Eliza E						Logan Wm M.
		OC	Montgomer	Montgomer	John G & w	2985					
			R	Montgomer	Martin & w	731					
0140S	0020W	OC	Montgomer	Robert & Eveline J	757	50	1854	1857-06-26	636	CC 27	Logan, William L. &
0140S	0020W	OC	Montgomer	Robert & Eveline J	757	50	1854	1857-06-26	636	CC 27	Moores, I.
		OC	Montgomer	Robert F & wife	4244						Moores, Isaac R. &
				v	Ann						Logan Wm M.
		OC	Montgomer	Samuel & w	2518						
				v							
		OC	Montgomer	William G & w	2671						
				v							
		R	Montgomer	Wm N	1602						
				v							
		OC	Moody	Henry C	1599						
		OC	Moody	Zenas F	370						
0080S	0020W	R	Mooney	Samuel	57	42	1852		0	CC 2	Greer, Jerome
0080S	0020W	R	Mooney	Samuel	57	42	1852		640	CC 2	Bonaparte
0380S	0070W	R	Mooney	Samuel	57	39	1857	1857-06-18	160	CC 74	Greer, Jerome
0020S	0050W	OC	Moor	Sylvanus & w	3447	45	1854		198	CC 22	Bonaparte
0030S	0050W	OC	Moor	Sylvanus & w	3447	48	1854		441	CC 22	Truax, Sewell
		OC	Moore	Almon	2008						Smith, Alleck C.
0250S	0040W	R	Moore	Amasa W	2036	51	1856	1858-03-02	161	CC 71	Hathorn, Dennis
0150S	0020W	OC	Moore	Amy	2734	47	1854	1859-08-26	310	CC 26	Collins
0150S	0030W	OC	Moore	Amy	2734	57	1854	1859-08-26	11	CC 26	White, Luther
0130S	0010W	OC	Moore	Anderson W	2768	56	1858	1859-06-01	160	CC 83	White, Luther
0190S	0040W	R	Moore	Caleb & w	1079	37	1856	1857-08-27	319	CC 67	Hathorn, Dennis
0090S	0060W	OC	Moore	Charles E	3257	42	1856	1859-02-20	161	CC 56	Collins
											Welsh, John P.
		OC	Moore	Christopher & w	2196						Hutchinson, Thomas
		OC	Moore	Christopher W	2858						Hanna
0270S	0070W	R	Moore	Edwin M	719	42	1857	1863-05-21	320	CC 80	Burnett, Josiah
0180S	0050W	R	Moore	Green S & w	1298	42	0	1857-09-30	643	CC 57	Adolphus
											Welsh, John P.



Twn	Rng	Land Office	Claimant Surname	Claimant Given Name	Cert Num	Sur Num	Surv Yr	Approved Dt	Acres	Cont	Surveyor
			R Moore	Henry & w	822						
			OC Moore	Ira & heirs (deceased wife)	4144						
0110S	0050W	OC	Moore	Issac	908	66	1854	1856-09-16	169	CC 30	Hathorn, Dennis Collins
0120S	0050W	OC	Moore	Issac	908	74	1854	1856-09-16	153	CC 30	Hathorn, Dennis Collins
			OC Moore	Issac Miller & Mary & Vanderpool formerly Mary E	4881						
0190S	0030W	OC R OC	Moore Moore Moore	Jacob J James & w James M & wife Marian Moore	1387 537 4253	67	1855	1859-05-23	321	CC 58	Haft, Ebenezer E.
0110S	0040W	OC	Moore	John	4940	59	1854	1859-02-20	278	CC 21	Averill, Henry James Cronsv
0110S	0040W	OC	Moore	John	4940	59	1854	1859-02-20	278	CC 21	Averill, Henry James Cronsv
0110S	0040W	OC	Moore	John	4940	59	1854	1859-02-20	278	CC 21	Averill, Henry James Cronsv
0120S	0010W	OC OC R	Moore Moore Moore	John H John W Joshua	1298 2105 1879	44	0	1859-05-02	323	CC 50	Haft, Ebenezer E.
0010N	0020W	OC	Moore	Michael & Mary H	558	57	1853	1859-06-08	87	CC 10	Mitchell, Israel
0010S	0020W	OC	Moore	Michael & Mary H	558	41	1853	1859-06-08	552	CC 10	Mitchell, Israel
			OC Moore	Oliver & Hester Ann Moore	487						
			R Moore	Robert	1441						
0020S	0010E	OC	Moore	Robert (deceased) heirs	4024	71	1856	1859-08-26	236	CC37	Short, Robert Valentine
0020S	0010E	OC	Moore	Robert (deceased) heirs	4024	71	1856	1859-08-26	258	CC37	Short, Robert Valentine
0030S	0010E	OC	Moore	Robert (deceased) heirs	4024	54	1856	1859-08-26	21	CC37	Short, Robert Valentine
0030S	0010E	OC	Moore	Robert (deceased) heirs	4024	54	1856	1859-08-26	3	CC37	Short, Robert Valentine
0020S	0010E	OC	Moore	Robert (deceased) heirs	4024	71	1871	1872-05-22	63	SI	Short, Robert Valentine
0030S	0010E	OC	Moore	Robert (deceased) heirs	4024	54	1871	1872-05-22	26	SI	Short, Robert Valentine
0100S	0010W	OC	Moore	Robert M	1766	45	1854		161	CC 50	Haft, Ebenezer E.
0110S	0010W	OC	Moore	Robert M	1766	39	1854		482	CC 50	Haft, Ebenezer E.
			R Moore	Samuel C	888						
			R Moore	Seth W	1451						
0110S	0040W	OC	Moore	William	5020	60	1854	1859-02-20	320	CC 21	Averill, Henry James Cronsv
0110S	0040W	OC	Moore	William	5020	60	1854	1859-02-20	322	CC 21	Averill, Henry James Cronsv
0180S	0030W	OC	Moore	William & w	2616	60	1855	1859-05-23	322	CC 58	Haft, Ebenezer E.
			OC Moore	William S	2979						
0120S	0010W	OC	Moore	William T & w	5164	48	0	1859-05-02	642	CC 50	Haft, Ebenezer E.
			OC Mooreland	Jesse see Moreland	1464						
			OC Moores	Isaac	1508						
			OC Moores	Isaac R & w	3055						
			OC Morehead	Robert	2005						
0110S	0040W	OC	Morehouse	Daniel & w	4789	66	1854	1859-02-20	178	CC 21	Averill, Henry James Cronsv
0110S	0040W	OC	Morehouse	Daniel & w	4789	66	1854	1859-02-20	178	CC 21	Averill, Henry James Cronsv
0120S	0040W	OC	Morehouse	Daniel & w	4789	39	1854	1859-02-20	142	CC 21	Averill, Henry James Cronsv
0120S	0040W	OC	Morehouse	Daniel & w	4789	39	1854	1859-02-20	142	CC 21	Averill, Henry James Cronsv
			OC Moreland	Jesse	1464						
0080S	0010E	OC	Morely	John & C Elizabeth	549	37	1854		136	CC 29	Forward, Walter

Tw	Rng	Land Office	Claimant Surname	Claimant Given Name	Cert Num	Sur Num	Surv Yr	Approved Dt	Acres	Cont	Surveyor
0080S	0010W	OC	Morely	John & C Elizabeth	549	72	1854		183	CC 29	Forward, Walter
0080S	0010W	OC	Morely	William & Margaret	754	77	1854	1854-03-30	643	CC 29	Forward, Walter
		OC	Morfitt	James & Susannah	563						
0110S	0040W	OC	Morgan	Benjamin F & w Daniel & Mary see Sylvester, Mary	2893 4484	47	1853	1856-08-27	639	CC 19	Hathorn, Dennis Collins
0110S	0040W	OC	Morgan	Daniel & Mary see Sylvester, Mary	4484	47	1859	1863-05-18	320	CC 95	Davis, Lorenzo A.
		OC	Morgan	David Dudley	4537						
0020N	0010W	OC	Morgan	Edward	1647	39	1854		640	CC 51	Crawford, Peter W.
0020N	0010W	OC	Morgan	Edward	1647	39	1854	1858-08-30	639	CC 51	Crawford, Peter W.
		R	Morgan	Edward (Jr) & w Edwin	480						
0270S	0050W	R	Morgan	Edwin	985	50	1854	1859-08-26	160	CC 28	Flint, Addison
0300S	0050W	R	Morgan	Eli	607	54	1856	1863-05-21	160	CC 64	Richardson Bowman, Elliott Newman & Burnett,
0300S	0050W	R	Morgan	Eli	607	54	1856	1863-05-21	160	CC 64	Josiah A Burnett, Josiah Adolphus & Bowman,
0190S	0010W	R	Morgan	Henry C	1991	37	1855	1859-05-23	137	CC 58	Flint, N
0190S	0020W	R	Morgan	Henry C	1991	66	1855	1859-05-23	23	CC 58	Haft, Ebenezer E.
		OC	Morgan	Hiram G & w	4301						Haft, Ebenezer E.
0120S	0030W	OC	Morgan	James B	2417	45	1854	1859-03-20	278	CC 41	Averill, Henry James Cronsv
0120S	0030W	OC	Morgan	James B	2417	45	1854		278	CC 41	Averill, Henry James Cronsv
0120S	0040W	OC	Morgan	James B	2417	62	1854	1859-03-20	43	CC 41	Averill, Henry James Cronsv
0120S	0040W	OC	Morgan	James B	2417	62	1854		43	CC 41	Averill, Henry James Cronsv
0050S	0060W	OC	Morgan	James P & w	2926	55	1855		325	CC 59	Kennedy, Luther D.
0050S	0060W	OC	Morgan	James P & w	2926	55	1860	1861-02-11	323	SI	Davis, Lorenzo A.
0010S	0100W	OC	Morgan	James Peter	4490	39	1859	1863-05-25	161	CC 96	Burch, Samuel T. & Ford, Nathaniel
0010S	0100W	OC	Morgan	James Peter	4490	39	1859	1863-05-25	161	CC 96	Ford, Nathaniel & Burch, Samuel T.
		OC	Morgan	James S & w	3625						
		OC	Morgan	John	2651						
		OC	Morgan	John	4014						
0190S	0010W	R	Morgan	John & w	2048	51	1855	1859-05-23	316	CC 58	Haft, Ebenezer E.
0180S	0010W	R	Morgan	Jonathan & w	1994	41	1855	1859-05-23	21	CC 58	Haft, Ebenezer E.
0180S	0020W	R	Morgan	Jonathan & w	1994	44	1855	1859-05-23	19	CC 58	Haft, Ebenezer E.
0190S	0010W	R	Morgan	Jonathan & w	1994	52	1855	1859-05-23	159	CC 58	Haft, Ebenezer E.
0190S	0020W	R	Morgan	Jonathan & w	1994	37	1855	1859-05-23	123	CC 58	Haft, Ebenezer E.
0190S	0040W	R	Morgan	Josiah E	2052	39	1856	1857-08-27	141	CC 67	Welsh, John P.
0190S	0050W	R	Morgan	Josiah E	2052	51	1856	1857-08-27	177	CC 67	Welsh, John P.
		R	Morgan	Lewis	1929						
0010S	0030E	OC	Morgan	Luther W	5215	49	1857	1860-01-25	150	CC 82	Pownall, J. Addison
		OC	Morgan	Martha	5201						
		OC	Morgan	Marv	2055						
		OC	Morgan	Miller & Elizabeth	699						
		OC	Morgan	Peter P & w	3999						
0140S	0020W	OC	Morgan	Thomas	2028	44	1854	1857-06-26	597	CC 27	Logan, William L. & Moore. I.
0140S	0020W	OC	Morgan	Thomas	2028	44	1854	1857-06-26	597	CC 27	Moore, Isaac R. & Logan Wm M.
		R	Morgan	William H & w	1751						
0060S	0020W	OC	Morgan	William W	3110	72	1856	1856-08-16	321	CC 44	Snowden, Samuel D.
0040S	0020W	OC	Morgan	David & w	1784	58	1853	1856-08-05	241	CC 6	Snowden, Samuel D.

Twn	Rng	Land Office	Claimant Surname	Claimant Given Name	Cert Num	Sur Num	Surv Yr	Approved Dt	Acres	Cont	Surveyor
		OC	Morguett	Lydia A formerly Lydia A Howlett, widow of L V Nelson Howlett (deceased)	4481						
0270S	0070W	R	Morin	Augustin G	515	48	1857	1863-05-21	160	CC 80	Burnett, Josiah Adolphus
0050S	0030W	OC	Morin	Saban S heirs	2124	44	1853	1861-06-03	644	CC 18	Logan, William L.
0050S	0030W	OC	Morin	Saban S heirs	2124	44	1853	1860-02-15	0	CC 18	Logan, William L.
0070N	0100W	OC	Morison	Robert M & Nancy Morison	720	46	1856	1858-08-30	595	62	Trutch, John
0080N	0100W	OC	Morison	Robert M & Nancy Morison	720	37	1856	1858-08-30	49	62	Trutch, John
0080S	0010E	OC	Morley	Moses & w	4813	50	1850	1860-07-27	643	CC 84	Thompson, David Preston
0130S	0010W	OC	Morris	Alvin F & w	2685	49	1854	1858-02-22	321	CC 39	Moody, Zenas Ferry
0130S	0010W	OC	Morris	Alvin F & w	2685	49	1854	1858-02-22	319	CC 39	Moody, Zenas Ferry
		OC	Morris	Andrew B	2752						
		R	Morris	Claborn & w	1629						
		OC	Morris	Daniel & w	4414						
0020S	0040W	OC	Morris	Eliam S	1330	61	1854		26	CC 22	Smith, Alleck C.
0030S	0040W	OC	Morris	Eliam S	1330	81	1854		293	CC 22	Smith, Alleck C.
0300S	0120W	R	Morris	Elijah	1893	40	1858	1860-02-15	165	CC 85	Truax, Sewell
		OC	Morris	Elizabeth	4479						
0130S	0040W	OC	Morris	Frederick M	642	73	1854	1856-09-16	161	CC 30	Hathorn, Dennis Collins
		R	Morris	George J & w	1267						
0030S	0020W	OC	Morris	James & w	2657	46	1854	1859-02-20	322	CC 16	Short, Robert Valentine
		OC	Morris	James M	1963						
0070S	0040W	OC	Morris	Jessie & w	4121	39	1853	1858-08-30	641	CC 15	Ford, Nathaniel
0070S	0040W	OC	Morris	Jessie & w	4121	39	1853	1858-08-30	641	CC 15	Ford, Nathaniel
0120S	0050W	OC	Morris	Joseph H & w	4153	65	1854	1856-08-27	65	CC 19	Hathorn, Dennis Collins
0120S	0050W	OC	Morris	Joseph H & w	4153	65	1855	1856-09-16	0	CC 48	Hathorn, Dennis Collins
0120S	0050W	OC	Morris	Joseph H & w	4153	65	1855	1856-09-16	65	CC 48	Hathorn, Dennis Collins
0120S	0060W	OC	Morris	Joseph H & w	4153	41	1855	1856-09-16	0	CC 48	Hathorn, Dennis Collins
0120S	0060W	OC	Morris	Joseph H & w	4153	41	1855	1856-09-16	257	CC 48	Hathorn, Dennis Collins
0100S	0040W	OC	Morris	Lewis & w	3824	70	1854	1857-08-12	640	CC 49	Vanderpool, Medders
0110S	0020W	OC	Morris	Nathan (deceased) heirs	3321	65	1853	1857-01-27	439	CC 8	Gordon, Harvey T.
0120S	0020W	OC	Morris	Nathan (deceased) heirs	3321	81	1853	1857-01-27	180	CC 8	Gordon, Harvey T.
0090S	0010E	OC	Morris	Philemon	3492	54	1856	1857-08-27	320	CC 67	Welsh, John P.
0110S	0010W	OC	Morris	Preston	1795	49	1860	1860-05-30	522	CC 104	Averill, Henry James Cronsv
0110S	0020W	OC	Morris	Preston	1795	78	1860	1860-05-30	89	CC 104	Averill, Henry James Cronsv
		OC	Morris	Thomas	2919						
0090S	0020W	OC	Morris	William & w	1045	64	1854	1854-03-30	625	CC 29	Forward, Walter
		OC	Morrison	Clarendon & w	4175						
		OC	Morrison	Matthew & w	2411						
		OC	Morse	James	1569						
0190S	0030W	R	Morss	Benjamin	394	39	1855	1859-05-23	321	CC 58	Haft, Ebenezer E.
0190S	0020W	R	Morss	John	1138	68	1855	1859-05-23	12	CC 58	Haft, Ebenezer E.
0190S	0030W	R	Morss	John	1138	38	1855	1859-05-23	148	CC 58	Haft, Ebenezer E.
		R	Morton	Charles	1465						
		R	Morton	Peter S & w	1671						
		OC	Morton	William & w	2279						
0200S	0020W	R	Moseby	David	704	37	1856	1859-06-02	22	CC 73	Haft, Ebenezer E.
0200S	0030W	R	Moseby	David	704	65	1856	1859-06-02	220	CC 73	Haft, Ebenezer E.
0210S	0020W	R	Mosebv	David	704	37	1856	1859-06-02	15	CC 73	Haft, Ebenezer E.
0210S	0030W	R	Moseby	David	704	60	1856	1859-06-02	64	CC 73	Haft, Ebenezer E.
0030S	0030E	OC	Mosher	Daniel & wife (heirs) both deceased	4783	62	1859	1860-08-22	640	CC 101	Fisher, Ezra Timothy Taft

Tw	Rng	Land Office	Claimant Surname	Claimant Given Name	Cert Num	Sur Num	Surv Yr	Approved Dt	Acres	Cont	Surveyor
0350S	0010W	R	Mosier	David	994	42	1856	1856-11-22	160	CC 63	Truax, Sewell
0020N	0110E	OC	Mosier	Jonah H & w	3968	37	1860	1863-09-28	259	CC 106	Cartee, La Fayette
0060S	0010E	OC	Mosier	Joseph & w	5074	40	1855	1859-05-23	321	CC 61	Pownall, J. Addison
0060S	0010E	OC	Mosier	Joseph & w	4486	52	1859	1863-04-21	322	CC 98	Snowden, Samuel D.
		OC	Moss	Micajah & w	2807						
0060N	0100W	OC	Mottley	Obadiah C & w	3108	41	1856	1859-08-30	104	62	Trutch, John
0070N	0100W	OC	Mottley	Obadiah C & w	3108	37	1856	1859-08-30	537	62	Trutch, John
		OC	Mounte	Henry R	3028						
		OC	Muck	Henry A	1385						
		OC	Mudge	Nathan	3144						
0180S	0020W	R	Mulholland	Edward (Jr)	1158	58	1855	1859-05-23	21	CC 58	Haft, Ebenezer E.
0190S	0020W	R	Mulholland	Edward (Jr)	1158	42	1855	1859-05-23	140	CC 58	Haft, Ebenezer E.
0180S	0020W	R	Mulholland	Edward (Sr) & w	1370	57	1855	1859-05-23	47	CC 58	Haft, Ebenezer E.
0190S	0020W	R	Mulholland	Edward (Sr) & w	1370	44	1855	1859-05-23	272	CC 58	Haft, Ebenezer E.
0190S	0020W	R	Mulholland	Thomas & w	1052	45	1855	1859-05-23	320	CC 58	Haft, Ebenezer E.
0110S	0040W	OC	Mulkey	Charles & w	3831	87	1854	1859-03-20	201	CC 41	Averill, Henry James Cronsv
0110S	0040W	OC	Mulkey	Charles & w	3831	87	1854		201	CC 41	Averill, Henry James Cronsv
0110S	0050W	OC	Mulkey	Charles & w	3831	69	1854	1859-03-20	119	CC 41	Averill, Henry James Cronsv
0110S	0050W	OC	Mulkey	Charles & w	3831	69	1854		119	CC 41	Averill, Henry James Cronsv
0070S	0010E	OC	Mulkey	Charles J	5118	49	1857	1860-07-27	321	CC 84	Thompson, David Preston
0090S	0010E	OC	Mulkey	David & w	3813	47	1856	1857-08-27	641	CC 67	Welsh, John P.
0110S	0050W	OC	Mulkey	David B	1024	64	1854	1856-09-16	160	CC 30	Hathorn, Dennis Collins
		R	Mulkey	Elijah & w	1007						
0110S	0050W	OC	Mulkey	James L	907	63	1854	1856-09-16	320	CC 30	Hathorn, Dennis Collins
0110S	0050W	OC	Mulkey	James L (Jr)	5178	65	1854	1856-09-16	162	CC 30	Hathorn, Dennis Collins
0110S	0050W	OC	Mulkey	John D	905	54	1854	1856-09-16	298	CC 30	Hathorn, Dennis Collins
		R	Mulkey	John L	2063						
		OC	Mulkey	Johnson & Susan	174						
		OC	Mulkey	Luke & Ruth	173						
0110S	0050W	OC	Mulkey	Philip		43	1853	1861-08-27	610	CC 19	Hathorn, Dennis Collins
		OC	Mulkey	Philip & w	2923						
		R	Mulkey	Philip & w	1676						
		OC	Mulkey	Solomon & w	4721						
0010N	0040W	OC	Mulkey	Wesley & w	4317	53	1859	1864-01-15	638	CC 102	Wilcox, Ralph
		R	Mulky	John T & w	1788						
		OC	Mull	David & w	3803						
		OC	Mull	Noah	236						
0380S	0070W	R	Mullen	William M & w	1027	41	1857	1857-06-18	320	CC 74	Truax, Sewell
0170S	0030W	OC	Mulligan	Charnel & Jane	359	73	1854	1857-02-26	235	CC 36	Patterson, Andrew W.
0180S	0030W	OC	Mulligan	Charnel & Jane	359	48	1854	1857-02-26	141	CC 36	Patterson, Andrew W.
0020S	0050W	OC	Mulvany	Newton & Elizabeth	362	44	1854		323	CC 22	Smith, Alleck C.
		OC	Mumper	Michael L	1800						
		R	Muncy	Elias	250						
		R	Munden	Gilbert & w	1760						
		OC	Munkers	Barbara former, Barbara Ireland, widow & heirs of Zephaniah Ireland (deceased)	4648						
0070S	0020W	OC	Munkers	Benjamin & Mary	30	39	1852		128	CC 1	Latchaw, Joseph
0070S	0030W	OC	Munkers	Benjamin & Mary	30	50	1852		12	CC 1	Latchaw, Joseph
0070S	0030W	OC	Munkers	Benjamin & Mary	30	50	1852		12	CC 1	Latchaw, Joseph

Tw	Rng	Land Office	Claimant Surname	Claimant Given Name	Cert Num	Sur Num	Surv Yr	Approved Dt	Acres	Cont	Surveyor
0080S	0030W	OC	Munkers	Benjamin & Marv	30	37	1852		0	CC 1	Latchaw, Joseph
0080S	0030W	OC	Munkers	Benjamin & Marv	30	37	1852		19	CC 1	Latchaw, Joseph
		OC	Munkers	Benjamin F	3657						
		OC	Munkers	Preston & Nancy	9						
		OC	Munkers	June							
		OC	Munkers	William R &	151						
		R	Munro	Mahala							
		R	Munro	Danres & w	1197						
0010N	0030W	OC	Munroe	David & heirs of	33	44	1852		0		DUPLICATE
				Setsev							
0010N	0030W	OC	Munroe	David & heirs of	33	44	1852		0	CC 3	Mitchell, Israel
				Setsev							
0010N	0030W	OC	Munroe	David & heirs of	33	44	1852		622	CC 3	Mitchell, Israel
				Setsev							
0010N	0030W	OC	Munroe	David & heirs of	33	44	1852		0	CC 3	Mitchell, Israel
				Setsev							
		OC	Munsey	James W & heirs of	4404						
				wife Emerilla							
				Munsey (deceased)							
		R	Murch	George H & w	1741						
		R	Murphy	Bernard O R	426						
0370S	0050W					40	1857	1858-05-31	160	CC 81	Thompson, David
											Preston
0080S	0050W	OC	Murphy	Calvin L	1242	62	1854	1858-08-30	319	CC 24	Ford, Nathaniel
0040S	0020W	OC	Murphy	Daniel & w	1774	97	1858	1859-02-20	282	CC 55	Murphy, Matthew
											O'Connell
0040S	0030W	OC	Murphy	Daniel & w	1774	82	1858	1859-02-20	12	CC 55	Murphy, Matthew
											O'Connell
		OC	Murphy	Jno B & wife Mary	4242						
				Ann Murphy (both							
				deceased) heirs							
0390S	0010E	R	Murphy	John	676	51	1856	1856-11-22	79	CC 63	Truax, Sewell
0390S	0020E	R	Murphy	John	676	38	1856	1856-11-22	81	CC 63	Truax, Sewell
		OC	Murphy	John E & Frances	246						
				W							
0040S	0020W	OC	Murphy	Mathew O C	2038	98	1858	1859-02-20	152	CC 55	Murphy, Matthew
											O'Connell
0040S	0030W	OC	Murphy	Mathew O C	2038	83	1858	1859-02-20	14	CC 55	Murphy, Matthew
											O'Connell
0070S	0020W	OC	Murphy	William	2066	58	1853	1857-08-28	321	CC 11	Greer, Jerome
											Bonenarte
		R	Murray	Absalom & w	2112						
		OC	Murray	Alexander H & w	2880						
		OC	Murray	Charles	2112						
		OC	Murray	Cornelius	3115						
		OC	Murray	J Duane & w	4560						
0070S	0010E	OC	Murray	James & w	3421	45	1856	1858-08-30	323	CC 79	Fisher, Ezra Timothy
											Taft
		R	Murray	John & w	1424						
0010S	0010E	OC	Murray	Seldon	1413	54	1854	1860-02-15	642	CC 35	Pownall, J. Addison
0090S	0050W	OC	Musick	Benjamin F	1249	58	1854	1858-08-30	286	CC 40	Stump, David
		R	Musicka	Thomas R	934						
0220S	0030W	R	Mussey	Isaac & w	568	39	1857	1863-05-21	321	CC 80	Burnett, Josiah
											Adolphus
0040S	0020W	R	Myer	Benjamin F	156	48	1853	1856-08-05	639	CC 6	Snowden, Samuel D.
0040S	0020W	R	Myer	Benjamin F	156	48	1854	1856-08-05	0	CC 6	Snowden, Samuel D.
0380S	0010E	R	Myer	Benjamin F	156	44	1856	1856-11-22	320	CC 63	Truax, Sewell
0070S	0050W	OC	Myer	Henry & w	4954	43	1853	1858-08-30	641	CC 15	Ford, Nathaniel
0040S	0020W	R	Myer	Nathaniel	157	53	1853	1856-08-05	239	CC 6	Snowden, Samuel D.
0380S	0010E	R	Myer	Nathaniel	157	43	1856	1856-11-22	322	CC 63	Truax, Sewell
0080S	0040W	OC	Myer	William & w (heirs)	1481	61	1854	1858-08-30	640	CC 24	Ford, Nathaniel
0040S	0020W	R	Myer	William C	158	69	1853	1856-08-05	426	CC 6	Snowden, Samuel D.
0380S	0010E	R	Myer	William C	158	45	1856	1856-11-22	319	CC 63	Truax, Sewell
		OC	Myers	George & w Mary	4206						
		OC	Myers	John	2532						
		OC	Myers	Michael	1798						

Twn	Rng	Land Office	Claimant Surname	Claimant Given Name	Cert Num	Sur Num	Surv Yr	Approved Dt	Acres	Cont	Surveyor
0250S	0050W	R	Myers	Thomas & w	1029	50	1854	1859-08-26	320	CC 28	Flint, Addison Richardson
		R	Mvnatt	John G	760						
0320S	0050W	R	Mynott	Carrick S	826	37	1857	1859-11-15	318	CC 75	Burnett, Josiah Adolphus
		R	Nail	Alexander	1683						
		OC	Nanney	Abner & w, Isabella Nannev	4226						
		OC	Nash	John & Mary Catherine Nash	489						
		OC	Nashbrouck	Lorenzo & w see Hashronck	2622						
		OC	Naught	John & w	3224						
0390S	0010W	R	Navlor	Granville	278	37	1859	1859-01-16	0	CC 85	Truax, Sewell
0010N	0040W	OC	Navlor	Thomas G	1439	43	1854	1858-08-20	78	CC 46	Sulger, Abraham
0010N	0040W	OC	Navlor	Thomas G	1439	43	1854	1858-08-20	78	CC 46	Sulger, Abraham
0010N	0040W	OC	Navlor	Thomas G	1439	43	1854	1858-08-20	78	CC 46	Sulger, Abraham
0010S	0040W	OC	Navlor	Thomas G	1439	37	1854	1858-08-20	563	CC 46	Sulger, Abraham
0010S	0040W	OC	Navlor	Thomas G	1439	37	1854	1858-08-20	563	CC 46	Sulger, Abraham
0010S	0040W	OC	Navlor	Thomas G	1439	37	1854	1858-08-20	563	CC 46	Sulger, Abraham
		OC	Navlor	Thomas G	1439	37	1854	1858-08-20	563	CC 46	Sulger, Abraham
		OC	Naylor	William & w	2762						
		OC	Neal	Olden & w	4598						
		OC	Neal	William & Emily J	445						
0090S	0050W	OC	Nealley	Matthew M & w	3246	62	1854	1858-08-30	641	CC 40	Stump, David
		OC	Nealy	Charles R	4538						
		OC	Nealy	Nelson	4952						
0090S	0050W	OC	Nealy	Samuel	4071	65	1854	1858-08-30	160	CC 40	Stump, David
		OC	Nealy	Samuel S	5237						
		OC	Neaman	Aaron	1555						
0050N	0010W	OC	Near	Abraham Caleb & w	3361	56	1858	1860-07-27	324	CC 84	Thompson, David Preston
0010N	0010E	OC	Nebb	Marcus	1416	57	1854	1859-08-30	323	CC 38	Ford, Reuben E.
0150S	0030W	R	Nebecker	Samuel & w	2115	45	1854	1859-08-26	320	CC 26	White, Luther
0120S	0040W	OC	Needham	Jonathan & w	4553	68	1854	1859-03-20	321	CC 41	Averill, Henry James Cronsv
0120S	0040W	OC	Needham	Jonathan & w	4553	68	1854		321	CC 41	Averill, Henry James Cronsv
0090S	0010W	OC	Neel	Alexander & w	4462	42	1854	1857-03-30	639	CC 29	Forward, Walter
0090S	0020W	OC	Neel	Calvin & w	1037	46	1853	1857-08-28	641	CC 11	Greer, Jerome Bonedarte
0090S	0010W	OC	Neel	George & w	1040	39	1853	1857-08-28	240	CC 11	Greer, Jerome Bonedarte
0090S	0020W	OC	Neel	George & w	1040	49	1853	1857-08-28	397	CC 11	Greer, Jerome Bonedarte
		OC	Neel	John & w	5219						
		R	Neely	Edward & w	1738						
		OC	Neibur	Neibur, Francis & w	3149						
		R	Neil	Claibron & w	2027						
		OC	Neil	Peter & Mahala	11						
		OC	Neil	William & Mehala	348						
0160S	0030W	R	Neilson	Wright W & w	2035	51	1854	1857-08-26	325	CC 26	White, Luther
0120S	0020W	OC	Nell	Russell S & w	2145	77	1854	1858-02-22	639	CC 39	Moody, Zenas Ferry
		OC	Nelson	Andrew J	2451						
		OC	Nelson	David F & w	4463						
		OC	Nelson	Elijah C	4470						
		OC	Nelson	George H & w	4435						
		OC	Nelson	George S & Margaret	197						
		OC	Nelson	James H	4945						
		OC	Nelson	Jesse P	459						
		OC	Nelson	John & Clarissa	7						
		OC	Nelson	John & w	3904						
0030S	0030W	OC	Nelson	Josiah C & w	2938	45	1856	1860-04-04	321	CC 65	Snowden, Samuel D.
0010S	0020E	OC	Nelson	Levi W & w	4977	49	1855	1857-09-01	320	CC 60	Fisher, Ezra Timothy Taft
0010S	0020E	OC	Nelson	Samuel & w	3982	50	1855	1857-09-01	316	CC 60	Fisher, Ezra Timothy Taft

Tw	Rng	Land Office	Claimant Surname	Claimant Given Name	Cert Num	Sur Num	Surv Yr	Approved Dt	Acres	Cont	Surveyor
0060S	0010W	OC	Nerrsom	David see Newsom	1850	55	1854	1856-08-11	326	CC 44	Snowden, Samuel D.
0040N	0010W	OC	Nesslv	Jacob G & w	2847	42	1854	1858-08-31	138	CC 42	Trutch, John
0040N	0020W	OC	Nesslv	Jacob G & w	2847	39	1854	1858-08-31	182	CC 42	Trutch, John
		OC	Newbill	Nathaniel A & w	3607						
		OC	Newby	William T & Sarah J	104						
		R	Newcomb	Daniel & w	1821						
0120S	0050W	OC	Newcomb	Silas	1363	50	1853	1856-08-27	320	CC 19	Hathorn, Dennis Collins
		OC	Newell	George P	1204						
0040S	0020W	OC	Newell	Robert	2051	43	1853	1856-08-05	640	CC 6	Snowden, Samuel D.
0060S	0030W	R	Newhouse	William	53	40	1852		320	CC 1	Latchaw, Joseph
0380S	0010E	R	Newhouse	William	53	49	1856	1856-11-22	320	CC 63	Truax, Sewell
0010N	0020W	R	Newland	Ethbert F	39	52	1853		640	CC 4	Latchaw, Joseph
0360S	0020W	R	Newland	Ethbert F	39	45	1856	1856-11-22	160	CC 63	Truax, Sewell
0290S	0070W	R	Newland	Martin W	482	44	1858	1860-08-15	159	CC 87	Burnett, Josiah Adolphus
		OC	Newlin	James M & w	3921						
		OC	Newman	Aaron	1555						
		OC	Newman	Francis A	1539						
0050S	0010W	OC	Newman	John W & w	2849	73	1857	1859-10-26	643	CC 79	Fisher, Ezra Timothy Taft
		OC	Newman	Richard (orphan child)	3315						
0400S	0070W	R	Newman	William	262	39	1857	1857-06-18	278	CC 74	Truax, Sewell
0400S	0080W	R	Newman	William	262	47	1857	1857-06-18	42	CC 74	Truax, Sewell
0120S	0050W	OC	Newton	Abiathar & w	843	42	1853	1856-08-27	640	CC 19	Hathorn, Dennis Collins
0270S	0070W	R	Newton	Ambrose & w	996	53	1857	1863-05-21	320	CC 80	Burnett, Josiah Adolphus
0120S	0050W	OC	Newton	Horrice F	1449	72	1854	1856-09-16	274	CC 30	Hathorn, Dennis Collins
0120S	0060W	OC	Newton	Horrice F	1449	44	1854	1856-09-16	48	CC 30	Hathorn, Dennis Collins
0120S	0050W	OC	Newton	Isaac H	2295	70	1853	1856-08-27	233	CC 19	Hathorn, Dennis Collins
0120S	0060W	OC	Newton	Isaac H	2295	37	1853	1856-08-27	87	CC 19	Hathorn, Dennis Collins
		OC	Newton	Nathan	2379						
0060S	0010E	OC	Nicholson	Sylvester G widow (heirs)	3147	45	1855	1859-05-23	641	CC 61	Pownall, J. Addison
0070S	0050W	OC	Nicholes	Benjamin F & w	4978	70	1854	1857-08-12	640	CC 17	Vanderpool, Medders
0070S	0050W	OC	Nichols	Benjamin & w	4877	69	1854	1857-08-12	640	CC 17	Vanderpool, Medders
0140S	0060W	R	Nichols	Henry B & w	1480	45	1854	1856-09-16	320	CC 48	Hathorn, Dennis Collins
0300S	0060W	R	Nichols	Israel B	239	44	1857	1858-05-31	323	CC 81	Thompson, David Preston
0080S	0050W	OC	Nichols	John	1230	46	1854	1858-08-30	638	CC 24	Ford, Nathaniel
		R	Nichols	John J	325						
		R	Nichols	John M & w	938						
		OC	Nichols	Joseph & w	4507						
		OC	Nicholson	Daniel W	4504						
0150S	0030W	R	Nickels	John	1513	59	1854	1857-08-26	160	CC 26	White, Luther
0100S	0030W	OC	Nickerson	Hugh & Serepta	778	39	1853		15	CC 8	Gordon, Harvey T.
0110S	0030W	OC	Nickerson	Hugh & Serepta	778	39	1853		306	CC 8	Gordon, Harvey T.
0120S	0020W	OC	Nickerson	Simon A	1972	68	1854	1858-02-22	322	CC 39	Moody, Zenas Ferrv
		R	Nickerson	William see Nickson	1264						
		OC	Nickden	Arthur J	2870						
0070S	0050W	OC	Nicklin	John H & w	3176	76	1854	1858-08-30	210	CC 24	Ford, Nathaniel
0060S	0050W	OC	Nicklin	John H & w	3176	78	1859	1861-04-13	17	CC 99	Nicklin, Arthur Inoram
0060S	0060W	OC	Nicklin	John H & w	3176	94	1859	1861-04-13	246	CC 99	Nicklin, Arthur Inoram
0070S	0050W	OC	Nicklin	John H & w	3176	76	1859	1861-04-13	27	CC 99	Nicklin, Arthur Inoram
0070S	0060W	OC	Nicklin	John H & w	3176	54	1859	1861-04-13	350	CC 99	Nicklin, Arthur Ineram



Tw	Rng	Land Office	Claimant Surname	Claimant Given Name	Cert Num	Sur Num	Surv Yr	Approved Dt	Acres	Cont	Surveyor
0060S	0060W	OC	Nicklin	John H & w	3176	94	1869	1870-02-23	633	SI	Gaston, Wilson L.
		R	Nickson	Wm	1264						
		OC	Nickum	Andrew J	3721						
		OC	Nickum	John L & w	3616						
0340S	0060W	R	Niday	Hiram (dec'd) widow & heirs	1479	40	1857	1857-06-18	321	CC 74	Truax, Sewell
		OC	Nixon	Andrew	1285						
		OC	Nixon	Joseph & w	2892						
		R	Noah	David & w	880						
		R	Noble	Curtis (dec'd) widow & heirs	1826						
0140S	0050W	R	Noble	Henry & w	1461	52	1853	1856-08-27	640	CC 19	Hathorn, Dennis Collins
0030S	0030W	OC	Noble	Henry & w	3002	74	1856		639	CC 65	Snowden, Samuel D.
0010S	0010E	R	Noble	Henry & w	1461	67	1859	1860-08-22	106	CC 101	Fisher, Ezra Timothy Taft
0020S	0020E	R	Noble	Henry & w	1461	53	1859	1860-08-22	139	CC 101	Fisher, Ezra Timothy Taft
0010S	0030E	OC	Noble	Moses W	3062	70	1857	1860-01-25	160	CC 82	Pownall, J. Addison
		OC	Noble	Orin & w	2636						
0130S	0010W	OC	Noble	William & w	3687	52	1854	1858-02-22	641	CC 39	Moody, Zenas Ferry
		OC	Noblitt	Charles W & w	3851						
0010S	0020W	OC	Noland	Henry (Jr)	3665	68	1854	1858-08-20	634	CC 46	Sulger, Abraham
0010S	0020W	OC	Noland	Henry (Sr) (deceased) widow & heirs	3822	67	1854	1858-08-20	640	CC 46	Sulger, Abraham
0010S	0020W	OC	Noland	Henry (Sr) (deceased) widow & heirs	3822	67	1854	1858-08-20	641	CC 46	Sulger, Abraham
0260S	0030W	R	Noland	James S & w	1719	43	1856	1858-08-30	320	CC 68	Bowser, Aaron
0260S	0030W	R	Noland	James S & w	1719	43	1856	1858-08-30	322	CC 68	Bowser, Aaron
0190S	0030W	R	Noland	Pleasant C	1910	40	1855	1859-05-23	158	CC 58	Haft, Ebenezer E.
		OC	Nordyke	Aden & Camidia Nordyke (deceased) orphan children	3991						
0090S	0030W	OC	Nordyke	William H & Ann Eliza	776	45	1854	1862-03-10	235	CC 23	Raymond, David C.
0090S	0040W	OC	Nordyke	William H & Ann Eliza	776	54	1854	1862-03-10	405	CC 23	Raymond, David C.
0200S	0040W	R	Norris	Daniel & w	507	40	1856	1857-08-27	319	CC 67	Welsh, John P.
0120S	0050W	OC	Norris	Thomas	845	58	1853	1856-08-27	641	CC 19	Hathorn, Dennis Collins
0070N	0030W	OC	North	Charles	5212	38	1859	1862-03-11	323	CC 100	Leland, Granville Alonzo
0380S	0070W	R	Northcutt	Edward J & w	891	37	1857	1857-06-18	321	CC 74	Truax, Sewell
		OC	Northrop	Henry C	279						
		OC	Northrop	Perrin G	1370						
		OC	Northrup	Eliza Ann, widow, heirs of Thomas E Northrup	3342						
		OC	Northrup	Harvey	1512						
0250S	0130W	R	Northrup	Nelson & w	927	41	1858	1862-02-12	316	CC 85	Truax, Sewell
0260S	0130W	R	Northrup	Nelson & w	927	41	1858	1862-02-12	7	CC 85	Truax, Sewell
0100S	0060W	OC	Norton	Lucius C & w	2765	43	1854	1856-09-16	641	CC 48	Hathorn, Dennis Collins
		OC	Norton	Thomas H & w	5063						
0030S	0030E	OC	Norton	Zachariah C & w	2354	46	1858	1863-05-21	638	CC 86	Burnett, Josiah Adolphus
0060S	0010E	OC	Nowlen	Michael & w	4800	53	1859	1863-04-21	320	CC 98	Snowden, Samuel D.
		OC	Nover	Peter & w	3876						
0210S	0030W	R	Number	Philip & w	520	55	1856	1859-06-02	318	CC 73	Haft, Ebenezer E.
0130S	0010W	OC	Nye	Adam P & w	2814	46	1854	1858-02-22	320	CC 39	Moody, Zenas Ferry
		OC	Nye	Charles H & w	3702						
0360S	0020W	R	Nye	Chauncey	405	38	1856	1856-11-22	159	CC 63	Truax, Sewell
0130S	0010W	OC	Nye	Jacob & w	2812	44	1854	1858-02-22	640	CC 39	Moody, Zenas Ferry
		OC	Nye	John S	1660						
		OC	Nye	Silvanns M	4919						
		OC	Oakley	Sammuel J	3286						



Twn	Rng	Land Office	Claimant Surname	Claimant Given Name	Cert Num	Sur Num	Surv Yr	Approved Dt	Acres	Cont	Surveyor
0020S	0020E	R	Oatman	Harrison B	93	38	1853	1857-05-11	639	CC 9	Cartee, La Fayette
0380S	0010W	R	Oatman	Harrison B	93	82	1856	1856-11-22	319	CC 63	Truax, Sewell
0020S	0020E	R	Oatman	Harvey B	92	50	1853	1857-05-11	641	CC 9	Cartee, La Fayette
0380S	0010W	R	Oatman	Harvey B	92	81	1856	1856-11-22	322	CC 63	Truax, Sewell
0380S	0030W	R	O'Brien	John	725	43	1857	1854-05-31	15	CC 81	Thompson, David Preston
0380S	0040W	R	O'Brien	John	725	37	1857	1854-05-31	144	CC 81	Thompson, David Preston
0050S	0030W	OC	Odell	John & w	913	45	1853	1860-02-15	320	CC 18	Logan, William L.
0050S	0030W	OC	Odell	Russell B	1700	49	1853	1860-02-15	322	CC 18	Logan, William L.
0260S	0040W	R	Oden	Jacob N & w	575	52	1856	1858-08-30	320	CC 68	Bowser, Aaron
0260S	0040W	R	Oden	Jacob N & w	575	52	1856	1858-08-30	321	CC 68	Bowser, Aaron
0250S	0040W	OC R	Oden Odle	William G James	473 289	41	1856	1858-03-02	321	CC 71	Hathorn, Dennis Collins
0100S	0020W	OC	Officer	Eli C & w	5094	63	1854	1857-03-30	638	CC 29	Forward, Walter
0040S	0020E	OC	Officer	James & Evaline G	469	39	1854	1857-05-06	642	CC 20	Cartee, La Fayette
		OC	Offield	John L	4122						
0040S	0010E	OC	Offield	Lucinda	899	47	1854	1860-02-15	320	CC 35	Pownall, J. Addison
0040S	0010E	OC	Offield	William	897	42	1853		321	DD 5	Cartee, La Fayette
		OC	Ogden	John	2570						
		OC	Ogle	Howard & w	5161						
		R	Ogle	James A & w	918						
0170S	0040W	R	Ogle	Joseph & w	1593	43	1854	1857-02-27	321	CC 36	Patterson, Andrew W.
0050S	0020W	OC	Ogle	Robert L & w	2184	53	1854	1856-08-05	320	CC 6	Snowden, Samuel D.
		OC	Oglesby	Samuel R	1159						
0200S	0020W	R	Oglesby	William & w	547	44	1856	1859-06-02	64	CC 73	Haft, Ebenezer E.
0200S	0030W	R	Oglesby	William & w	547	66	1856	1859-06-02	258	CC 73	Haft, Ebenezer E.
			O'Hara	Wm J & Eliza Jane x Vanderpool, Formerly Eliza Jane O'Hara, widow							
		R	O'Kelly	Benjamin G	1526						
		R	O'Kelly	Joseph B & w	1316						
0130S	0050W	OC	O'Kelly	Nimrod (deceased) widow & heirs	2822	59	1859	1864-12-27	640	CC 95	Davis, Lorenzo A.
0020S	0030E	OC	Olcott	Egbert	4892	52	1856	1857-09-01	60	CC 70	Fisher, Ezra Timothy Taft
0020S	0040E	OC	Olcott	Egbert	4892	43	1856	1857-09-01	69	CC 70	Fisher, Ezra Timothy Taft
0030S	0030E	OC	Olcott	Egbert	4892	42	1856	1857-09-01	28	CC 70	Fisher, Ezra Timothy Taft
0030S	0040E	OC	Olcott	Egbert	4892	46	1856	1857-09-01	149	CC 70	Fisher, Ezra Timothy Taft
		OC	Olds	Aaron K	1917						
		OC	Olds	Darwin G & w	4763						
		OC	Olds	James H & w	3079						
0030S	0030W	OC	Olds	Martin & w	2726	73	1856	1859-02-26	194	CC 72	Short, Robert Valentine
0030S	0040W	OC	Olds	Martin & w	2726	89	1856	1859-02-26	129	CC 72	Short, Robert Valentine
0030S	0040W	OC	Olds	Ruel & w	942	70	1853	1859-08-25	642	CC 12	Murphy, Daniel
		OC	Olinger	Afram & Rachel	221						
0140S	0050W	R	Oliver	Samuel H	1974	47	1853	1856-08-27	321	CC 19	Hathorn, Dennis Collins
0370S	0010W	R	Oliver	Wayne	1014	57	1856	1856-11-22	160	CC 63	Truax, Sewell
0280S	0070W	R	Ollivant	Thomas & w	623	51	1856	1863-05-21	319	CC 64	Bowman, Elliott Newman & Burnett, Josiah A
0280S	0070W	R	Ollivant	Thomas & w	623	51	1856	1863-05-21	319	CC 64	Burnett, Josiah Adolphus & Bowman, Elliott N
0280S	0070W	R	Olmstead	John	674	53	1856	1863-05-21	318	CC 64	Bowman, Elliott Newman & Burnett, Josiah A
0280S	0070W	R	Olmstead	John	674	53	1856	1863-05-21	318	CC 64	Burnett, Josiah Adolphus & Bowman, Elliott N.

Tw	Rng	Land Office	Claimant Surname	Claimant Given Name	Cert Num	Sur Num	Surv Yr	Approved Dt	Acres	Cont	Surveyor
0070N	0100W	OC	Olney	Cyrus & Sarah E	481	42	1856	1857-09-01	321	62	Trutch, Joseph
0300S	0030W	R	O'Neil	James	629	38	1857	1859-06-01	320	CC 83	William Hathorn, Dennis Collins
0360S	0010E	R OC	O'Neill Orchard	Felix & w Jesse C & Minerva	990 222	40	1856	1856-11-22	321	CC 63	Truax, Sewell
0070S	0050W	OC	Orchard	John G & w	3338	41	1853	1858-08-30	640	CC 15	Ford, Nathaniel
0060S	0050W	OC OC OC	Orchard Orr Orton	Pleasant John H & w Iri & Martha Ann Osborn, Formerly his wife	1855 4513 4231	58	1853	1858-08-30	321	CC 15	Ford, Nathaniel
0090S	0020E	OC	Osborn	Abraham & w	2902	40	1858	1859-06-01	321	CC 83	Hathorn, Dennis Collins
		R OC	Osborn Osborn	John John D	986 405						
0140S	0020W	OC	Osborn	Josiah & Margaret	758	53	1854	1857-06-26	643	CC 27	Logan, William L. & Moores. I.
0140S	0020W	OC	Osborn	Josiah & Margaret	758	53	1854	1857-06-26	643	CC 27	Moores, Isaac R. & Logan Wm M.
		OC	Osborn	Martha Ann see Orton Richard P	4231 2049						
0050S	0060W	OC	Osborn	Samuel P & w	2825	61	1855	1861-02-11	0	CC 59	Kennedy, Luther D.
0050S	0070W	OC	Osborn	Samuel P & w	2825	49	1855	1861-02-11	0	CC 59	Kennedy, Luther D.
0060S	0060W	OC	Osborn	Samuel P & w	2825	91	1855	1861-02-11	0	CC 59	Kennedy, Luther D.
0050S	0060W	OC	Osborn	Samuel P & w	2825	61	1860	1861-02-11	169	SI	Davis, Lorenzo A.
0050S	0070W	OC	Osborn	Samuel P & w	2825	49	1860	1861-02-11	70	SI	Davis, Lorenzo A.
0060S	0060W	OC	Osborn	Samuel P & w	2825	91	1860	1861-02-11	78	SI	Davis, Lorenzo A.
0190S	0040W	R OC OC	Osborn Osborn Osborn/Osb	William F & w Willis Alfred H	472 4432 1528	41	1859	1860-02-02	319	CC 94	Haft, Ebenezer E.
		OC	Osborn	Thomas & Mary	42						
0260S	0060W	R	Otey	Edwin W & w	995	48	1854	1859-08-26	644	CC 28	Flint, Addison Richardson
		OC	Otis	Daniel & w	4698						
0370S	0020W	R OC	Overbeck Overman	Henry A George M	77 1714	71	1855	1856-11-22	320	CC 63	Truax, Sewell
0180S	0050W	OC OC OC OC OC	Owen Owen Owen Owen Owen	Henry C & w Jason Milton P & w Mitchell M & w William A	1055 366 3159 2990 367	40	0	1857-09-30	641	CC 57	Welsh, John P.
		OC	Owens	Catherine, Miner Margaret Ellen, Late Margaret Ellen Owens &	x						
0040S	0050W	OC R OC	Owens Owens Owing	Thomas Thomas & w Charles	1998 420 4704	53	1854		644	CC 22	Smith, Alleck C.
0120S	0050W	OC	Ownbey	Jesse & w	852	69	1854	1856-08-27	321	CC 19	Hathorn, Dennis Collins
0130S	0050W	OC	Ownbey	Jesse & w	852	57	1854	1856-08-27	324	CC 19	Hathorn, Dennis Collins
0120S	0050W	OC	Ownbey	William	854	67	1854	1856-08-27	321	CC 19	Hathorn, Dennis Collins
		OC OC	Ownby Ownby	Nicholas & Lucy Powell	181 3216						
0200S	0040W	R	Ozment	George	909	44	1856	1857-08-27	160	CC 67	Welsh, John P.
0020S	0040W	R	Packard	Rezin B	114	49	1853	1859-08-25	641	CC 13	Henry, Anson Gordon
0370S	0010W	R	Packard	Rezin B	114	42	1855	1856-11-22	198	CC 63	Truax, Sewell
0370S	0020W	R	Packard	Rezin B	114	89	1855	1856-11-22	123	CC 63	Truax, Sewell
		R	Paine	Charles H & w	2046						
0230S	0070W	R	Paine	George	357	53	1857	1859-06-01	256	CC 83	Hathorn, Dennis Collins
0230S	0080W	R	Paine	George	357	39	1857	1859-06-01	65	CC 83	Hathorn, Dennis Collins

Tw	Rng	Land Office	Claimant Surname	Claimant Given Name	Cert Num	Sur Num	Surv Yr	Approved Dt	Acres	Cont	Surveyor
0110S	0010W	OC	Paine	William M & Mary	574	43	1854		640	CC 50	Haft, Ebenezer E.
0030S	0010W	OC	Painter	Jane	749	52	1855		321	CC37	Short, Robert Valentine
		R	Painter	Robert	1045						
		R	Painter	Robert	1926						
0020S	0010W	OC	Painter	Robert M	748	40	1855	1859-02-20	224	CC37	Short, Robert Valentine
0030S	0010W	OC	Painter	Robert M	748	53	1855		96	CC37	Short, Robert Valentine
		R	Painter	Thomas B & heirs	1925						
		OC	Painter	William C	1559						
0050S	0020W	OC	Palaquin	Antoine F	2025	42	1854	1856-08-11	498	CC 44	Snowden, Samuel D.
		R	Pallock	Thomas	1067						
0030S	0040E	OC	Palmateer	Garret & w	4991	50	1856	1857-09-01	320	CC 70	Fisher, Ezra Timothy Taft
0030S	0040E	OC	Palmateer	George W & w	5017	63	1858	1863-05-21	320	CC 86	Burnett, Josiah Adolphus
0030S	0040E	OC	Palmateer	John W	1737	52	1856	1857-09-01	160	CC 70	Fisher, Ezra Timothy Taft
0030S	0040E	OC	Palmateer	Seth M	4275	51	1856	1857-09-01	159	CC 70	Fisher, Ezra Timothy Taft
		OC	Palmer	Blackford M	3698						
0040S	0030W	OC	Palmer	Joel	1498	80	1853	1859-08-25	401	CC 13	Henry, Anson Gordon
		OC	Palmer	John H	1870						
0070S	0060W	OC	Pankey	James W	3984	44	1854	1863-08-01	320	CC 53	Bowman, Elliott Newman
0040S	0020W	OC	Papen	Petir	1748	85	1857	1859-04-14	385	CC 77	Murphy, Matthew O'Connell
		OC	Paquet	Francis H	1471						
0040S	0020W	OC	Pariseau	Peter & w	2371	88	1855	1856-08-05	372	CC 44	Snowden, Samuel D.
0220S	0030W	R	Parish	Dana J	470	43	1857	1863-05-21	161	CC 80	Burnett, Josiah Adolphus
		OC	Parish	Jesse B & w	3920						
0070S	0030W	OC	Parish	Josiah L	557	61	1854	1858-01-22	405	CC 23	Raymond, David C.
0120S	0020W	OC	Parker	Allen & w	2416	37	1854	1858-02-22	320	CC 39	Moodv, Zenas Ferrv
		OC	Parker	Asa C & Margaret A	444						
		OC	Parker	Edmund A	1144						
		OC	Parker	James & w	2143						
0140S	0030W	R	Parker	James M & w	1388	47	1854	1857-06-26	320	CC 27	Logan, William L. & Moores. I.
0140S	0030W	R	Parker	James M & w	1388	47	1854	1857-06-26	320	CC 27	Moores, Isaac R. & Logan Wm M.
0370S	0010W	R	Parker	Joseph P & w	1103	66	1856	1856-11-22	320	CC 63	Truax, Sewell
		OC	Parker	Moses	2466						
0240S	0060W	R	Parker	Patterson C	162	41	1854	1859-08-26	320	CC 28	Flint, Addison Richardson
0070S	0020W	OC	Parker	Samuel & w	2989	77	1854	1854-03-30	287	CC 29	Forward, Walter
0070S	0030W	OC	Parker	Samuel & w	2989	77	1854	1854-03-30	248	CC 29	Forward, Walter
		R	Parker	Sylvester	1006						
		R	Parker	Thomas C	1896						
		OC	Parker	Wiley N	1455						
		OC	Parker	William (dec'd) & Cynthia A Lerwell, Formerly Cynthia A Parker	x						
0090S	0050W	OC	Parker	William G & w	3445	61	1854	1858-08-30	639	CC 40	Stump, David
0070S	0030W	OC	Parkhurst	Lewis	1098	70	1854	1858-01-22	318	CC 23	Raymond, David C.
		R	Parks	Azariah	1215						
		R	Parks	George B W & w	818						
0140S	0040W	R	Parks	Henry W & w	1548	41	1854	1856-09-16	640	CC 30	Hathorn, Dennis Collins
		R	Parris	John H & w	897						
		OC	Parris	William E	1742						
		OC	Parrish	Catherine (dec'd) heirs	4557						

Twn	Rng	Land Office	Claimant Surname	Claimant Given Name	Cert Num	Sur Num	Surv Yr	Approved Dt	Acres	Cont	Surveyor
0090S	0020W	OC	Parrish	Edward E & Rebecca	767	53	1853	1857-08-28	457	CC 11	Greer, Jerome Bonaparte
0090S	0030W	OC	Parrish	Edward E & Rebecca	767	59	1853	1857-08-28	183	CC 11	Greer, Jerome Bonaparte
0130S	0020W	OC	Parrish	Gammaliel	1726	45	1854	1857-06-26	614	CC 27	Logan, William L. & Moores, I.
0130S	0020W	OC	Parrish	Gammaliel	1726	45	1854	1857-06-26	614	CC 27	Moores, Isaac R. & Logan Wm M.
0130S	0030W	OC	Parrish	Gammaliel	1726	58	1854	1856-08-25	30	CC 27	Logan, William L. & Moores, I.
0130S	0030W	OC	Parrish	Gammaliel	1726	58	1854	1856-08-25	30	CC 27	Moores, Isaac R. & Logan Wm M.
0030S	0020W	OC	Parrish	Jesse (dec'd) widow, heirs	4138	57	1854	1859-02-20	639	CC 16	Short, Robert Valentine
		OC	Parrish	John	2239						
		OC	Parrish	Lewis M	3189						
0110S	0020W	OC	Parrish	Nancy L widow heirs of Neshbow Parrish (deceased)	4166	44	1853	1857-01-27	360	CC 8	Gordon, Harvey T.
0110S	0030W	OC	Parrish	Nancy L widow heirs of Neshbow Parrish (deceased)	4166	57	1853	1857-01-27	278	CC 8	Gordon, Harvey T.
0110S	0020W	OC	Parrish	Thomas M A J	4049	45	1853	1857-01-27	111	CC 8	Gordon, Harvey T.
0110S	0030W	OC	Parrish	Thomas M A J	4049	58	1853	1857-01-27	209	CC 8	Gordon, Harvey T.
		OC	Parrish	William W	244						
0030S	0010E	OC	Parrot	Joseph & w	890	43	1854	1860-02-15	640	CC 35	Pownall, J. Addison
0070S	0030W	OC	Parrot	Joseph E	1101	49	1852		267	CC 1	Latchaw, Joseph
0070S	0030W	OC	Parrot	Joseph E	1101	49	1852		0	CC 1	Latchaw, Joseph
0070S	0030W	OC	Parrot	Joseph E	1101	49	1852		0	CC 1	Latchaw, Joseph
0080S	0030W	OC	Parrot	Joseph E	1101	38	1852		0	CC 1	Latchaw, Joseph
		OC	Parrott	Henry	2342						
0090S	0050W	OC	Parrott	Lewis S	1247	67	1854	1858-08-30	642	CC 40	Stump, David
		OC	Parrott	Samuel (dec'd) widow, heir	3820						
		OC	Parrott	William	2208						
		OC	Parsons	Henry & w	2607						
0010S	0040W	OC	Parsons	Horace & Marilda Parsons (both deceased) heirs	3376	40	1854	1858-08-20	638	CC 46	Sulger, Abraham
0010S	0040W	OC	Parsons	Horace & Marilda Parsons (both deceased) heirs	3376	40	1854	1858-08-20	638	CC 46	Sulger, Abraham
0010S	0040W	OC	Parsons	Horace & Marilda Parsons (both deceased) heirs	3376	40	1854	1858-08-20	644	CC 46	Sulger, Abraham
0010N	0040W	OC	Parsons	Omri & w	3751	50	1856	1857-09-01	413	CC 70	Fisher, Ezra Timothy Taft
0010N	0050W	OC	Parsons	Omri & w	3751	37	1856	1857-09-01	100	CC 70	Fisher, Ezra Timothy Taft
0020N	0040W	OC	Parsons	Omri & w	3751	37	1856	1857-09-01	107	CC 70	Fisher, Ezra Timothy Taft
0020N	0050W	OC	Parsons	Omri & w	3751	37	1856	1857-09-01	21	CC 70	Fisher, Ezra Timothy Taft
		OC	Parsons	Richard H	1346						
0190S	0010W	R	Parvin	James & w	1373	49	1855	1859-05-23	321	CC 58	Haft, Ebenezer E.
0020S	0020E	R	Pasley	Moses	99	47	1853	1857-05-11	7	CC 9	Cartee, La Fayette
0350S	0070W	R	Pasley	Moses	99	38	1857	1857-06-18	151	CC 74	Truax, Sewell
0110S	0060W	OC	Patrick	Egan	5194	41	1855	1856-09-16	142	CC 48	Hathorn, Dennis Collins
0120S	0060W	OC	Patrick	Egan	5194	49	1855	1856-09-16	179	CC 48	Hathorn, Dennis Collins
		OC	Patten	William H & w	2731						
0290S	0080W	R	Patterson	Abraham & w	484	40	1857	1859-11-15	642	CC 75	Burnett, Josiah Adolphus
		OC	Patterson	Cabbell I B & w	2896						
		OC	Patterson	John	5133						
0080S	0030W	OC	Patterson	Joseph R & Sarah L	761	50	1854		320	CC 23	Raymond, David C.
0400S	0070W	R	Patterson	Norman	784	38	1857	1857-06-18	160	CC 74	Truax, Sewell

Twn	Rng	Land Office	Claimant Surname	Claimant Given Name	Cert Num	Sur Num	Surv Yr	Approved Dt	Acres	Cont	Surveyor
0100S	0060W	OC	Patterson	Washington	1699	37	1854	1856-09-16	369	CC 48	Hathorn, Dennis
0110S	0060W	OC	Patterson	Washington	1699	39	1854	1856-09-16	271	CC 48	Collins Hathorn, Dennis Collins
		OC	Patton	Alexander & w	3512						
		OC	Patton	John	1410						
		OC	Patton	Matthew & Polly	101						
0030S	0040W	OC	Patton	William & w	936	53	1853	1859-08-25	604	CC 12	Murphy, Daniel
		OC	Patton	William T & Julia Ann	269						
0050S	0070W	OC	Pattv	William R & w	5062	47	1855		320	CC 59	Kennedy, Luther D.
0050S	0070W	OC	Patty	William R & w	5062	47	1860	1861-02-11	324	SI	Davis, Lorenzo A.
0110S	0020W	OC	Paul	William	1148	76	1860	1860-05-30	641	CC 104	Averill, Henry James Cronsv
		OC	Paxton	Andrew B	397						
		R	Paxton	S G	1865						
		OC	Payne	Almmon	1284						
0050S	0050W	OC	Payne	Caleb J (dec'd)	3707	53	1853	1860-02-15	642	CC 18	Logan, William L.
		R	Payne	widow, heirs Champion F & w	1252						
		R	Payne	James H & w	1522						
		OC	Payne	Lewis	717						
0110S	0030W	OC	Payne	Martin & w	983	43	1853	1857-01-24	320	CC 8	Gordon, Harvey T.
0210S	0030W	R	Payne	William	793	57	1856	1859-06-02	92	CC 73	Haft, Ebenezer E.
0220S	0030W	R	Payne	William	793	38	1856	1859-06-02	67	CC 73	Haft, Ebenezer E.
0010N	0010E	OC	Payne	William H	1276	65	1854	1860-02-15	320	CC 35	Pownall, J. Addison
		OC	Peacher	Jackson & w	3615						
		OC	Pearce	Ashby	2285						
0020S	0020E	R	Pearce	G C & w	1108	49	1855	1857-09-01	642	CC 60	Fisher, Ezra Timothy Taft
0190S	0030W	R	Pearce	G C & w	1108	45	1855	1859-05-23	319	CC 58	Haft, Ebenezer E.
		R	Pearce	John	749						
0040S	0010E	R	Pearce	Lewis M	63	37	1853		643	DD 5	Cartee, La Favette
0070S	0050W	OC	Pearce	Thomas	1868	60	1854	1857-08-12	162	CC 17	Vanderpool, Medders
0070S	0030W	R	Pearce	Washington	20	44	1852		615	CC 1	Latchaw, Joseph
		OC	Pearcv	James D	1937						
		OC	Pearcy	Nathan	1936						
		OC	Pearl	James	1762						
		R	Pearl	John & w	1584						
		OC	Pearl	Joseph	1833						
		OC	Pearne	Thomas H & Ann	352						
0050S	0060W	OC	Pearson	Joseph N & w	2412	70	1858	1863-05-21	639	CC 89	Gordon, Harvey T.
		OC	Pearson	Thomas (deceased) heirs	2540						
0110S	0060W	OC	Pearson	William & w	4516	51	1855	1856-09-16	320	CC 48	Hathorn, Dennis Collins
0080N	0100W	OC	Pease	David E & w	3359	45	1856	1859-08-30	93	62	Trutch, John
0360S	0010E	R	Pease	Sylvester	634	37	1856	1856-11-22	161	CC 63	Truax, Sewell
0170S	0040W	R	Peck	Abram M & w see Peck	1981	51	1854	1857-03-06	642	CC 36	Patterson, Andrew W.
		OC	Peckenpaug	Ezariah	1990						
		OC	Pedigo	Edward	1368						
0090S	0010E	OC	Peebler	David & w	3986	42	1856	1857-08-27	320	CC 67	Welsh, John P.
0050S	0030W	OC	Peebles	John C & w	927	73	1854	1856-08-11	399	CC 44	Snowden, Samuel D.
0170S	0040W	OC	Peek	James	1333	50	1854	1857-02-27	641	CC 36	Patterson, Andrew W.
		OC	Peet	Isaac (deceased) heirs	4032						
		OC	Pefly	Pebor J	2460						
0040S	0020W	OC	Peltier	Etienne	4804	92	1859	1860-12-20	238	CC 98	Snowden, Samuel D.
0030S	0010E	OC	Pendleton	Pendleton	1462	58	1859	1861-02-13	511	CC 106	Cartee, La Favette
		OC	Pendleton	Pendleton	1551						
		OC	Pendleton/P	Rice	1440						
			enelton	Byron Johns	x						
			Pengre	Pinon J	1664	38	1856	1861-04-13	320	CC 66	Dick, Jeremiah M.
0180S	0020W	OC	Pengre	Mary widow heirs husband John	2139	70	1897	1897-06-14	73		xxx no survey

Twn	Rng	Land Office	Claimant Surname	Claimant Given Name	Cert Num	Sur Num	Surv Yr	Approved Dt	Acres	Cont	Surveyor
0050S	0020W	OC	Penjade	John P see Poujade	1835	45	1854	1856-08-11	638	CC 44	Snowden, Samuel D.
0050S	0020W	OC	Penjade	Lewis H see Pouiade	1831	46	1854	1856-08-05	274	CC 6	Snowden, Samuel D.
0190S	0010W	R	Penland	George H	1364	55	1855	1859-05-23	160	CC 58	Haft, Ebenezer E.
0120S	0060W	OC	Penland	Henry & w	5146	45	1855	1856-09-16	171	CC 48	Hathorn, Dennis Collins
0120S	0060W	OC	Penland	Levi E & w	4997	63	1855	1856-09-16	161	CC 48	Hathorn, Dennis Collins
0130S	0060W	OC	Penland	Levi E & w	4997	41	1855	1856-09-16	159	CC 48	Hathorn, Dennis Collins
0030S	0040W	OC	Pennington	John B & heirs of Sarah E Pennington	117	66	1853	1860-03-15	393	CC 12	Murphy, Daniel
0040S	0040W	OC	Pennington	John B & heirs of Sarah E Pennington	117	38	1853	1860-03-15	38	CC 12	Murphy, Daniel
0030S	0040W	OC	Pennington	John B & heirs of Sarah E Pennington	117	66	1866	1867-04-25	38	SI	Watt, Ahio Scott
0040S	0040W	OC	Pennington	John B & heirs of Sarah E Pennington	117	38	1866	1867-04-25	397	SI	Watt, Ahio Scott
0110S	0020W	OC	Pennington	Stewart & w	2166	57	1853	1857-01-27	641	CC 8	Gordon, Harvey T.
0380S	0050W	R	Pennington	William H	1564	41	1857	1858-05-31	160	CC 81	Thompson, David Preston
0070S	0030W	OC	Penter	Samuel	1131	52	1852		454	CC 1	Latchaw, Joseph
0110S	0030W	OC	Pentland	Robert & w	995	69	1854	1859-03-20	640	CC 41	Averill, Henry James Crons
0110S	0030W	OC	Pentland	Robert & w	995	69	1854		640	CC 41	Averill, Henry James Crons
		R	Pepiot	Reges & w	1734						
		OC	Percival	William & w	3279						
		OC	Perham	Eugen L	765						
		OC	Perkins	Edward T	5189						
		OC	Perkins	Eli & w	943						
		OC	Perkins	George W	2238						
		OC	Perkins	James N	1633						
0040S	0030W	OC	Perkins	Joel (deceased) heirs widow Laura Patterson	3638	39	1854		409	CC 22	Smith, Alleck C.
0040S	0040W	OC	Perkins	Joel (deceased) heirs widow Laura Patterson	3638	42	1854		204	CC 22	Smith, Alleck C.
0040S	0030W	OC	Perkins	Joel (deceased) heirs widow Laura Patterson	3638	39	1869	1869-05-20	329	SI	Handley, Charles
0040S	0040W	OC	Perkins	Joel (deceased) heirs widow Laura Patterson	3638	42	1869	1869-05-20	118	SI	Handley, Charles
		OC	Perkins	John & Sarah	204						
		OC	Perkins	John B	5190						
		OC	Perkins	John N & w	4643						
		R	Perkins	Joseph & w	1355						
		OC	Perkins	Thomas J & w	4904						
		OC	Perkins	Zopher & Sarah (both deceased) heirs	3981						
0020S	0010E	OC	Perrin	Marshal K	728	66	1855	1857-09-01	244	CC 60	Fisher, Ezra Timothy Taft
0030S	0010E	OC	Perrin	Marshal K	728	50	1855	1857-09-01	78	CC 60	Fisher, Ezra Timothy Taft
0040N	0010W	OC	Perry	Francis & w	4760	55	1857	1860-07-27	290	CC 84	Thompson, David Preston
0050N	0010W	OC	Perry	Francis & w	4760	57	1857	1860-07-27	341	CC 84	Thompson, David Preston
0020S	0040W	OC	Perry	Robert & w	2442	40	1859	1860-04-04	320	CC 97	Handlev, Charles
		OC	Perry	William B & w	3943						

Tw	Rng	Land Office	Claimant Surname	Claimant Given Name	Cert Num	Sur Num	Surv Yr	Approved Dt	Acres	Cont	Surveyor
0110S	0050W	R	Perry	William T & w	174	57	1853	1856-08-27	643	CC 19	Hathorn, Dennis
0270S	0050W	R	Perry	William T & w	174	38	1854	1859-08-26	640	CC 28	Collins Flint, Addison Richardson
0050S	0030W	OC	Peters	Jason	920	58	1853	1860-02-15	320	CC 18	Logan, William L.
0100S	0040W	R	Peters	Philip	168	56	1853	1856-08-27	62	CC 19	Hathorn, Dennis Collins
0110S	0050W	R	Peters	Philip	168	37	1853	1856-08-27	577	CC 19	Hathorn, Dennis Collins
0100S	0050W	R	Peters	Philip	168	37	1854	1857-08-12	36	CC 17	Vanderpool, Medders
0120S	0020W	OC	Peterson	Asa H & w	2246	66	1854	1858-02-22	640	CC 39	Moodv, Zenas Ferrv
0120S	0020W	OC	Peterson	Henry F	1594	59	1854	1858-02-22	642	CC 39	Moody, Zenas Ferry
0120S	0020W	OC	Peterson	William A	2374	58	1854	1858-02-22	322	CC 39	Moodv, Zenas Ferry
0040S	0010W	OC	Petit	Amable	1821	69	1855	1856-08-05	642	CC 44	Snowden, Samuel D.
0040S	0010W	OC	Petit	Amable	1821	69	1859	1863-05-22	0	CC 98	Snowden, Samuel D.
0050S	0020W	OC	Petit	Hubert & w	3555	59	1854	1856-08-11	195	CC 44	Snowden, Samuel D.
0190S	0030W	R	Petree	John & w	831	61	1855	1859-05-23	324	CC 58	Haft, Ebenezer E.
0190S	0030W	R	Petree	Mahlon	2076	57	1855	1859-05-23	320	CC 58	Haft, Ebenezer E.
		OC	Pettijohn	Jonathan & w	2628						
0350S	0020W	R	Petton	Edward C	79	37	1856	1856-11-22	161	CC 63	Truax, Sewell
0190S	0030W	R	Petty	Joseph N & w	893	48	1855	1859-05-23	319	CC 58	Haft, Ebenezer E.
0090S	0030W	OC	Pettyjohn	Lewis & w	885	39	1854	1862-03-10	640	CC 23	Raymond, David C.
		OC	Pettys	Amanuel C	3169						
0120S	0040W	OC	Phelps	Lucius & w	3776	54	1854	1859-03-20	322	CC 41	Averill, Henry James Cronsv
0120S	0040W	OC	Phelps	Lucius & w	3776	54	1854		322	CC 41	Averill, Henry James Cronsv
		OC	Phillips	David & W	2658						
		OC	Phillips	George W	3449						
0190S	0030W	R	Phillips	James R	756	58	1855	1859-05-23	142	CC 58	Haft, Ebenezer E.
		R	Phillips	James S & w	2050						
0060S	0030W	OC	Phillips	John & Elizabeth	569	50	1854		39	CC 23	Raymond, David C.
0060S	0040W	OC	Phillips	John & Elizabeth	569	50	1854		601	CC 23	Raymond, David C.
0080S	0010W	OC	Phillips	John & Elizabeth	569	73	1854		644	CC 29	Forward, Walter
0110S	0060W	OC	Phillips	John & Rhoda Ann	4022	60	1855	1856-09-16	641	CC 48	Hathorn, Dennis Collins
0080S	0010E	OC	Phillips	John & w	3814	48	1850	1860-07-27	287	CC 84	Thompson, David Preston
		OC	Phillips	John D	4722						
		OC	Phillips	Joseph D & w	2945						
		R	Phillips	Lorenzo D	1287						
		OC	Phillips	Marion	2823						
		OC	Phillips	Polly (widow)	3546						
0300S	0120W	R	Phillips	Robert Y & w	1168	38	1858	1860-02-15	321	CC 85	Truax, Sewell
		R	Phillips	Samuel	400						
		OC	Phillips	William & w	4170						
		OC	Phillips	William P	5236						
0140S	0010W	R	Phillppot	William J & w	1496	44	1854	1858-02-22	320	CC 39	Moody, Zenas Ferry
		OC	Phipps	Joseph & w	4872						
0280S	0060W	R	Phipps	Robert	882	42	1854	1859-08-26	40	CC 28	Flint, Addison Richardson
0290S	0060W	R	Phipps	Robert	882	37	1854	1859-08-26	121	CC 28	Flint, Addison Richardson
		OC	Phipps	William C & w	2449						
0040S	0020W	OC	Pichette	Louis	1814	57	1853	1856-08-05	407	CC 6	Snowden, Samuel D.
0040S	0020W	OC	Pichette	Louis	1814	57	1855	1856-08-05	0	CC 44	Snowden, Samuel D.
0090S	0020W	OC	Pickard	Oliver	1862	58	1853	1857-08-28	642	CC 11	Greer, Jerome Bonenarte
0130S	0010E	OC	Pickens	Samuel & w	4036	40	1858	1859-06-01	298	CC 83	Hathorn, Dennis Collins
0130S	0010E	OC	Pickens	William M & w	5128	43	1858	1859-06-01	319	CC 83	Hathorn, Dennis Collins
0080N	0040W	OC	Pieper	John H & w	2908	40	1859	1862-03-11	320	CC 100	Leland, Granville Alonzo
		OC	Pierce	Amos B & w	3137						
		OC	Pierce	Charles W	1295						



Twn	Rng	Land Office	Claimant Surname	Claimant Given Name	Cert Num	Sur Num	Surv Yr	Approved Dt	Acres	Cont	Surveyor
0030S	0040E	OC	Pierce	Franklin	1756	38	1856	1857-09-01	322	CC 70	Fisher, Ezra Timothy
0150S	0030W	R	Pierce	James H & w	2096	40	1854	1859-08-26	641	CC 26	Taft White, Luther
0250S	0070W	OC	Pierce	John F	3538						
0250S	0070W	R	Pierce	Mary Ann, admx of Philetus C Pierce	192	49	1857	1859-11-15	118	CC 75	Burnett, Josiah Adolphus
0260S	0070W	R	Pierce	Mary Ann, admx of Philetus C Pierce	192	44	1857	1859-11-15	188	CC 75	Burnett, Josiah Adolphus
0110S	0010E	OC	Pierce	Samuel A & w	4135	45	1860	1860-05-30	160	CC 104	Averill, Henry James
0060S	0040W	OC	Pigg	Nancy Jane (widow) heirs of John R Pigg	825	42	1854	1862-12-15	640	CC 31	Crossv Kennedy, Luther D.
		R	Pike	James & w	647						
		R	Pilman	see Pitman	x						
0370S	0020W	R	Pinkham	Ebenezer	992	74	1855	1856-11-22	162	CC 63	Truax, Sewell
0370S	0020W	R	Pinkham	Joseph	391	75	1855	1856-11-22	160	CC 63	Truax, Sewell
0240S	0050W	R	Pinkston	Harrison & w	569	42	1854	1859-08-26	42	CC 28	Flint, Addison
0240S	0060W	R	Pinkston	Harrison & w	569	39	1854	1859-08-26	598	CC 28	Richardson Flint, Addison
		R	Pireey	Hiram see Pixley, Hiram	477						
		OC	Pitman	Azariah J & w	2406						
		OC	Pitman	George W	1086						
		OC	Pitman	Lee M	713						
0240S	0040W	R	Pitman	Pitman, Jacob	452	43	1856	1858-03-02	161	CC 71	Hathorn, Dennis Collins
0070S	0020W	OC	Pitney	Cyrus & heirs of wife, Caroline Pitnev	2754	72	1853	1861-08-17	641	CC 7	Latchaw, Joseph
0090S	0050W	R	Pitney	John & w	1238	75	1859	1860-07-16	294	CC 96	Burch, Samuel T. & Ford, Nathaniel
0090S	0050W	R	Pitney	John & w	1238	75	1859	1860-07-16	294	CC 96	Ford, Nathaniel & Burch, Samuel T.
0080S	0050W	OC	Pitzer	Nashlev G	1240	59	1854	1858-08-30	324	CC 24	Ford, Nathaniel
		R	Pixley	Hiram	477						
0040S	0020W	OC	Plant	Charles (dec'd) widow & heir	2961	66	1853	1856-08-05	356	CC 6	Snowden, Samuel D.
0040S	0020W	OC	Plant	Charles (dec'd) widow & heir	2961	66	1864	1864-03-01	318	SI	Murphy, Matthew O'Connell
0390S	0070W	R	Platter	Abraham H	302	39	1857	1857-06-18	108	CC 74	Truax, Sewell
0400S	0070W	R	Platter	Abraham H	302	41	1857	1857-06-18	53	CC 74	Truax, Sewell
0050S	0020W	OC	Plouder	Francis & w	2562	83	1854	1856-08-11	130	CC 44	Snowden, Samuel D.
		OC	Plummer	Wesley (dec'd) heirs	2489						
0370S	0020W	R	Plymale	Francis M	833	62	1855	1856-11-22	160	CC 63	Truax, Sewell
0370S	0020W	R	Plymale	Mary Ann	834	63	1855	1856-11-22	160	CC 63	Truax, Sewell
0070N	0020W	OC	Plympton	Silas B	5282	43	1892	1892-11-11	0	SI	Lovell, Samuel L.
		R	Poe	William & w	1560						
0010N	0040W	OC	Poe	William B (deceased) heirs	2693	55	1859	1864-01-15	318	CC 102	Wilcox, Ralph
0080S	0020W	R	Poindexter	Bennet W	1966	55	1853	1857-08-28	249	CC 11	Greer, Jerome Bonenarte
0170S	0040W	R	Poindexter	Bennet W	1966	57	1854	1857-03-06	160	CC 36	Patterson, Andrew W.
0160S	0040W	R	Poindexter	Doctor H & w	1639	60	1854	1857-02-26	320	CC 36	Patterson, Andrew W.
		OC	Poindexter	James N	3021						
0170S	0040W	R	Poindexter	Lawrence	1299	52	1854	1857-03-06	322	CC 36	Patterson, Andrew W.
0170S	0040W	R	Poindexter	Thomas S	1800	55	1854	1857-03-06	160	CC 36	Patterson, Andrew W.
0010S	0010W	OC	Pointer	William & wife heirs (both deceased)	3444	62	1859	1864-01-15	496	CC 102	Wilcox, Ralph
		OC	Points	Samuel H	2077						
0100S	0020W	OC	Pollard	Richard H & w	2488	58	1854	1857-03-30	640	CC 29	Forward, Walter



Twn	Rng	Land Office	Claimant Surname	Claimant Given Name	Cert Num	Sur Num	Surv Yr	Approved Dt	Acres	Cont	Surveyor
		OC	Pollard	Zachariah & Susan	29						
0090S	0030W	OC	Polley	Henry B & w	2163						
		OC	Polley	Joseph C	774	44	1854	1862-03-10	316	CC 23	Raymond, David C.
		OC	Pollock	James F & Rebecca	358						
0090S	0030W	OC	Polly	Peter & w	972	43	1854	1862-03-10	409	CC 23	Raymond, David C.
0090S	0040W	OC	Polly	Peter & w	972	53	1854	1862-03-10	231	CC 23	Raymond, David C.
		OC	Pomeroy	Lyman W	4946						
0030S	0010E	OC	Pomeroy	Samuel D & Marjerev	139	39	1853	1857-05-11	435	CC 9	Cartee, La Fayette
		OC	Pomeroy	Walter & Jane	50						
0010N	0020W	OC	Pool	Jane (deceased) heirs	3228	60	1854	1858-08-30	574	CC 38	Ford, Reuben E.
0370S	0020W	R	Poole	James R	952	90	1857	1857-06-18	307	CC 74	Truax, Sewell
		OC	Pooler	Lewis C	4858						
		OC	Poppleton	Edgar	1408						
		OC	Porter	Edward & w	3146						
		OC	Porter	James A & w	3841						
0390S	0080W	R	Porter	John D see Post	326	43	1857	1857-06-18	320	CC 74	Truax, Sewell
0130S	0050W	OC	Porter	John E & w	4182	50	1854	1856-08-27	641	CC 19	Hathorn, Dennis Collins
0010N	0030W	OC	Porter	John R	2515	82	1859	1864-01-15	160	CC 92	Wilcox, Ralph
		R	Porter	John W & w	544						
		OC	Porter	McCauley & w	3893						
		R	Porter	Samuel & w	1541						
		OC	Porter	Stephen	1802						
		R	Porter	Thomas W	1476						
0090S	0010W	OC	Porter	William	2101	40	1854	1857-03-30	611	CC 29	Forward, Walter
0010N	0030W	OC	Porter	William & Susannah	251	65	1853	1859-06-08	641	CC 10	Mitchell, Israel
		R	Porter	William D & w	1410						
0140S	0050W	R	Porter	William Y & w	1466	37	1854	1856-08-27	640	CC 19	Hathorn, Dennis Collins
0090S	0050W	OC	Porterfield	James E & w	5191	48	1854	1858-08-30	640	CC 40	Stump, David
0060S	0010E	OC	Post	Jerome B & w	4473	49	1858	1859-06-01	595	CC 83	Hathorn, Dennis Collins
		OC	Post	John S	2640						
		OC	Poster	David P	4642						
0130S	0040W	OC	Potter	Bardon	657	61	1854	1856-09-16	321	CC 30	Hathorn, Dennis Collins
		OC	Potter	John & w	3847						
0090S	0020E	OC	Potter	John B & w	5137	37	1858	1863-11-20	320	CC 83	Hathorn, Dennis Collins
0010N	0010E	OC	Potter	Levi C & Hannah M	566	55	1854	1859-08-30	320	CC 38	Ford, Reuben E.
		OC	Potter	William & w	2899						
		R	Potter	William A	1221						
		OC	Potts	Oliver P & Mary Ann Potts (both deceased) heirs	3301						
0050S	0020W	OC	Poujade	Theodore C & w	2309	44	1854	1856-08-05	337	CC 6	Snowden, Samuel D.
0110S	0020W	OC	Powel	Alfred & w	992	38	1853	1857-01-27	1	CC 8	Gordon, Harvey T.
0110S	0030W	OC	Powel	Alfred & w	992	42	1853	1857-01-27	319	CC 8	Gordon, Harvey T.
0110S	0020W	OC	Powel	Franklin S	1485	52	1853	1857-01-27	320	CC 8	Gordon, Harvey T.
		OC	Powell	Augustus S	1845						
		OC	Powell	Calvin & w	2632						
		R	Powell	Charles W & w	1468						
0010N	0020E	OC	Powell	David	1001	43	1854	1860-02-15	324	CC 35	Pownall, J. Addison
		OC	Powell	Elias & w	2381						
		OC	Powell	Exenu & Elizabeth	134						
0010S	0030E	OC	Powell	Jackson	4548	53	1857	1860-01-25	323	CC 82	Pownall, J. Addison
0010S	0030E	OC	Powell	James & w	3164	58	1857	1860-01-25	320	CC 82	Pownall, J. Addison
		OC	Powell	Joab	3208						
		OC	Powell	Joab & w	4161						
0010N	0020E	OC	Powell	John	1000	42	1854	1860-02-15	320	CC 35	Pownall, J. Addison
0190S	0010W	R	Powell	John	940	62	1859	1860-02-02	161	CC 94	Haft, Ebenezer E.
		OC	Powell	John & w	2383						
0100S	0020W	OC	Powell	John A	1454	38	1853	1857-01-27	22	CC 8	Gordon, Harvey T.

Twn	Rng	Land Office	Claimant Surname	Claimant Given Name	Cert Num	Sur Num	Surv Yr	Approved Dt	Acres	Cont	Surveyor
0110S	0020W	OC	Powell	John A	1454	40	1853	1857-01-27	299	CC 8	Gordon, Harvev T.
		OC	Powell	John B widow & heirs	3125						
0380S	0050W	R	Powell	John L	649	40	1857	1858-05-31	159	CC 81	Thompson, David Preston
0010S	0030E	OC	Powell	John P & w	5003	54	1857	1860-01-25	322	CC 82	Pownall, J. Addison
		R	Powell	Joseph A	1448						
		OC	Powell	Noah & w	2473						
		OC	Powell	Peter & w	4400						
		R	Powell	Russell	1459						
		R	Powell	Samuel L	1735						
0130S	0030W	OC	Powell	Silas & Harriet	651	41	1854	1857-06-26	641	CC 27	Logan, William L. & Moores. I.
0130S	0030W	OC	Powell	Silas & Harriet	651	41	1854	1857-06-26	641	CC 27	Moores, Isaac R. & Logan Wm M.
		OC	Powell	Theopilus & Rachel	18						
		OC	Powell	Thomas & w	3319						
0170S	0030W	OC	Powers	Alanson M	1789	69	1854	1857-02-26	320	CC 36	Patterson, Andrew W.
0170S	0030W	OC	Powers	Alanson M	1789	69	1856	1860-02-02	160	CC 66	Dick, Jeremiah M.
0170S	0030W	OC	Powers	Benjamin F	1818	48	1854	1857-09-24	160	CC 25	Welsh, John P.
0170S	0030W	OC	Powers	Edward W	1785	49	1854	1857-09-24	160	CC 25	Welsh, John P.
		OC	Powers	(deceased) wife Edwin & w	2173						
		OC	Powers	Julia Ann (widow) heirs of David Powers	2869						
0080N	0100W	OC	Powers	Truman P & Mary M	711	48	1856	1858-08-30	645	62	Trutch, John
		OC	Powers	William M & w	4927						
		R	Powers	Winslow P & w	796						
0260S	0040W	R	Prather	Theodore W	70.5	51	1856	1858-08-30	640	CC 68	Bowser, Aaron
0260S	0040W	R	Prather	Theodore W	70.5	51	1856	1858-08-30	640	CC 68	Bowser, Aaron
0090S	0040W	OC	Prather	William B	1197	67	1854	1858-08-13	640	CC 49	Vanderpool, Medders
0090S	0040W	OC	Prather	William B	1197	67	1854	1858-08-13	640	CC 49	Vanderpool, Medders
		OC	Pratt	Ithamar B	1482						
		OC	Pratt	Lewis P & w	3212						
		OC	Pratton	Abram & heirs of Julian Ann Pratton	685						
0070S	0030W	OC	Presley	David	1089	60	1856	1859-02-20	346	SI	Gilbert, Isaac N.
0300S	0050W	R	Preston	William & w	885	44	1856	1863-05-21	304	CC 64	Bowman, Elliott Newman & Burnett, Josiah A
0300S	0050W	R	Preston	William & w	885	44	1856	1863-05-21	304	CC 64	Burnett, Josiah Adolphus & Bowman, Elliott N.
0300S	0050W	R	Preston	William P & w	608	62	1858	1860-08-15	296	CC 87	Burnett, Josiah Adolphus
0010S	0020E	OC	Prettyman	David D	5084	55	1855	1857-09-01	321	CC 60	Fisher, Ezra Timothy Taft
0010S	0010E	OC	Prettyman	Perry	1536	52	1855	1857-09-01	549	CC 60	Fisher, Ezra Timothy Taft
0010S	0020E	OC	Prettyman	Perry	1536	37	1855	1857-09-01	71	CC 60	Fisher, Ezra Timothy Taft
		OC	Prewett	John & w	697						
0060S	0050W	OC	Price	Fantley R & w	2287	50	1853	1858-08-30	320	CC 15	Ford, Nathaniel
		OC	Price	James D	2169						
0080S	0030W	R	Price	John W	51	41	1852		0	CC 1	Latchaw, Joseph
0080S	0030W	R	Price	John W	51	41	1852		641	CC 1	Latchaw, Joseph
		R	Price	Joseph F & w	1785						
0080S	0010W	OC	Price	Larkin & Harriet	694	55	1853	1857-02-24	641	CC 11	Greer, Jerome Bonenarte
0110S	0030W	OC	Price	Nimrod	984	44	1853	1857-01-24	320	CC 8	Gordon, Harvev T.
		OC	Price	Polly Lavinia, Late Polly Lavinia Coon, heirs	3941						
		R	Price	Reuben & w	421						

Twn	Rng	Land Office	Claimant Surname	Claimant Given Name	Cert Num	Sur Num	Surv Yr	Approved Dt	Acres	Cont	Surveyor
0090S	0010W	OC	Prichard	John M & w	2303	43	1854	1857-03-30	322	CC 29	Forward, Walter
		OC	Prine	Prine, David	1939						
		OC	Pringle	Clark S & w	3931						
0030S	0030W	OC	Pringle	John S (deceased)	2057	54	1853	1859-08-25	220	CC 13	Henry, Anson Gordon
0040S	0030W	OC	Pringle	John S (deceased)	2057	38	1853	1859-08-25	103	CC 13	Henry, Anson Gordon
		OC	Pringle	Octavius M	1106						
		OC	Pringle	Virgil K & w	3316						
		OC	Privett	Riley & w	4037						
		OC	Probsteal	Wendel & w	2732						
0130S	0050W	OC	Proctor	John & w	2763	52	1854	1856-08-27	160	CC 19	Hathorn, Dennis Collins
		OC	Proesstel	Fredrick	437						
		OC	Propst	Franklin	5160						
		OC	Prosser	Henry	1351						
0060S	0020W	OC	Pruett	John H	1825	57	1856	1856-08-11	292	CC 44	Snowden, Samuel D.
0130S	0040W	OC	Pugh	Francis A & Ruth	641	68	1854	1856-09-16	642	CC 30	Hathorn, Dennis Collins
		OC	Pugh	Janett	44						
0120S	0040W	OC	Pugh	Jesse W & w	2679	45	1854	1856-09-16	640	CC 30	Hathorn, Dennis Collins
		OC	Pugh	John M	25						
		OC	Pugh	Silas G	314						
0060S	0030W	OC	Pugh	William P	1110	41	1852		0	CC 1	Latchaw, Joseph
0070S	0030W	OC	Pugh	William P	1110	57	1852		320	CC 1	Latchaw, Joseph
0070S	0030W	OC	Pugh	William P	1110	57	1852		0	CC 1	Latchaw, Joseph
		OC	Pullen	Andrew & w	3715						
0010N	0030E	OC	Pullen	George B	1680	44	1857	1858-08-30	637	CC 79	Fisher, Ezra Timothy Taft
		OC	Purdin	Ira E & w	3900						
0020S	0020E	R	Purdue	John & w	497	44	1853	1857-05-11	643	CC 9	Cartee, La Fayette
		OC	Purdun	David & heirs of deceased wife	4718						
		OC	Purdy	Aaron & w	2185						
0270S	0050W	R	Purdy	Henry & w	744	44	1854	1859-08-26	321	CC 28	Flint, Addison Richardson
		OC	Purdy	William H	1438						
		OC	Purkerson	William G	2653						
0040S	0010W	OC	Purvine	Ewing	1778	55	1853	1859-02-20	180	CC 16	Short, Robert Valentine
0050S	0010W	OC	Purvine	Ewing	1778	38	1853	1859-02-20	140	CC 16	Short, Robert Valentine
0050S	0010W	OC	Purvine	John (deceased) heirs	2462	60	1855	1859-08-26	644	CC37	Short, Robert Valentine
0220S	0060W	R	Putnam	Charles F.	693	39	1856	1858-03-02	643	CC 71	Hathorn, Dennis Collins
0150S	0030W	OC	Putnam	Daniel B & Rebecca	727	47	1854	1859-07-07	641	CC 26	White, Luther
0220S	0060W	R	Putnam	Joseph & w	412	38	1856	1858-03-02	323	CC 71	Hathorn, Dennis Collins
0100S	0040W	OC	Pyburn	Amon & w (both dec'd) heirs	4773	67	1854	1857-08-12	637	CC 49	Vanderpool, Medders
0090S	0040W	OC	Pyburn	George W	1188	69	1854	1858-08-13	640	CC 49	Vanderpool, Medders
0360S	0020W	R	Pyle	Thomas	3	54	1856	1856-11-22	159	CC 63	Truax, Sewell
0010S	0090W	OC	Quick	James & w	4382	38	1859	1863-05-25	320	CC 96	Burch, Samuel T. & Ford, Nathaniel
0010S	0090W	OC	Quick	James & w	4382	38	1859	1863-05-25	320	CC 96	Ford, Nathaniel & Burch, Samuel T.
0060S	0020W	OC	Quigley	John & Mary L	245	55	1856	1856-08-11	318	CC 44	Snowden, Samuel D.
0010N	0020E	OC	Quimby,	Ebenezer L & w	999	41	1854	1860-02-15	640	CC 35	Pownall, J. Addison
			Ebenezer L & w								
		R	Quine	Henry W & w	827						
0010N	0010E	OC	Quinn	John	1005	50	1854	1860-02-15	80	CC 35	Pownall, J. Addison
0010N	0020E	OC	Quinn	John	1005	47	1854	1860-02-15	80	CC 35	Pownall, J. Addison
		OC	Quinn	Joseph H & w	4149						

Twn	Rng	Land Office	Claimant Surname	Claimant Given Name	Cert Num	Sur Num	Surv Yr	Approved Dt	Acres	Cont	Surveyor
0010N	0010E	OC	Quinn	Terence & w	1027	70	1857	1860-07-27	320	CC 84	Thompson, David Preston
		OC	Quivey	Erastus	1516						
0130S	0060W	OC	Quivey	William & w	3653	54	1855	1856-09-16	320	CC 48	Hathorn, Dennis Collins
		R	Rackliff	Alexander	1965						
0220S	0090W	R	Rackliff	William E	321	43	1856	1858-03-02	161	CC 71	Hathorn, Dennis Collins
		OC	Rader	Archibald & Drucilla	145						
		R	Rader	Jackson	1129						
0020N	0030W	OC	Rafferty	Samuel B (Sammuel written)	1277	41	1856	1857-09-01	320	CC 70	Fisher, Ezra Timothy Taft
0130S	0060W	OC	Ragsdale	Alfred F	2667	46	1855	1856-09-16	160	CC 48	Hathorn, Dennis Collins
0170S	0050W	R	Ragsdale	Godfrey & w	1234	56	1859	1861-04-13	320	CC 94	Haft, Ebenezer E.
		R	Rain	Robert T	1852						
		OC	Rains	Issac B & w	2444						
0110S	0030W	OC	Rainwater	Alexander M	3560	61	1853	1857-01-27	15	CC 8	Gordon, Harvey T.
0110S	0040W	OC	Rainwater	Alexander M	3560	39	1853	1857-01-27	306	CC 8	Gordon, Harvey T.
		OC	Raleigh	Patrick & w	2483						
		OC	Ralston	Andrew	2968						
0120S	0020W	OC	Ralston	Jeremiah	1574	49	1854	1858-02-22	612	CC 39	Moody, Zenas Ferry
0120S	0020W	OC	Ralston	William	1767	48	1854	1858-02-22	306	CC 39	Moody, Zenas Ferry
		OC	Ramage	James, widow & heirs	127						
0140S	0060W	OC	Rambo	Isac & Ann R	248	62	1855	1856-09-16	320	CC 48	Hathorn, Dennis Collins
0140S	0060W	OC	Rambo	Lewis A	1447	47	1855	1856-09-16	160	CC 48	Hathorn, Dennis Collins
0080N	0070W	OC	Ramey	Daniel C	3553	42	1859	1863-05-25	315	CC 96	Burch, Samuel T. & Ford, Nathaniel
0080N	0070W	OC	Ramey	Daniel C	3553	42	1859	1863-05-25	315	CC 96	Ford, Nathaniel & Burch, Samuel T.
		R	Rampy	Robert A	1399						
		OC	Ramsby	Maxwell	1127						
0170S	0020W	R	Ramsev	Barnett & w	1744	71	1856	1861-04-13	320	CC 66	Dick, Jeremiah M.
		OC	Ramsev	David & Susan	200						
		OC	Ramsev	Frederick H	1531						
0170S	0020W	R	Ramsev	Thomas L	2078	70	1856	1861-04-13	159	CC 66	Dick, Jeremiah M.
		OC	Ranch	Peter	1656						
		OC	Randall	Elisha H & Susannah	296						
		R	Randall	John H & w	1959						
0040S	0030E	OC	Randall	Noble W	1645	37	1858	1863-05-21	325	CC 86	Burnett, Josiah Adolphus
		OC	Randolf	Morgan & Rebecca Ann	272						
0030S	0040W	R	Rankin	John	123	74	1853	1859-08-25	548	CC 12	Murphy, Daniel
0040S	0040W	R	Rankin	John	123	40	1853	1859-08-25	91	CC 12	Murphy, Daniel
0010N	0010E	OC	Rankin	John	1283	60	1854	1860-02-15	298	CC 35	Pownall, J. Addison
0360S	0020W	R	Rankin	John	123	46	1856	1856-11-22	320	CC 63	Truax, Sewell
0360S	0020W	R	Rankin	John & w	1	56	1856	1856-11-22	320	CC 63	Truax, Sewell
0050S	0060W	OC	Ransdell	Shelton	4959	71	1858	1863-05-21	320	CC 89	Gordon, Harvey T.
		OC	Ransom	Edwin	4870						
0260S	0040W	R	Raper	Richard A	738	49	1856	1858-08-30	160	CC 68	Bowser, Aaron
0260S	0040W	R	Raper	Richard A	738	49	1856	1858-08-30	160	CC 68	Bowser, Aaron
		R	Rash	Levi L & w	865						
		OC	Ratcliff	William	3450						
		OC	Rauch	Jacob	1525						
0290S	0080W	R	Rawson	Cyrus B	1155	39	1857	1859-11-15	298	CC 75	Burnett, Josiah Adolphus
0290S	0090W	R	Rawson	Cyrus B	1155	38	1857	1859-11-15	23	CC 75	Burnett, Josiah Adolphus
0150S	0040W	R	Ray	Elizabeth, heirs Lewis Thos P Ray (deceased)	1266	47	1854	1859-06-02	640	CC 34	Haft, Ebenezer E.
		OC	Rav	Robert A	3188						
		OC	Rav	William & w	3426						

Tw	Rng	Land Office	Claimant Surname	Claimant Given Name	Cert Num	Sur Num	Surv Yr	Approved Dt	Acres	Cont	Surveyor
0080S	0020W	OC	Raymond	Felix L	1112	63	1853	1857-02-05	0	CC 11	Greer, Jerome
0080S	0030W	OC	Raymond	Felix L	1112	52	1853	1857-02-05	0	CC 11	Boneparte Greer, Jerome
0050S	0010W	OC	Raymond	Peter & w	3374	58	1859	1860-07-27	402	CC 91	Boneparte Thompson, David Preston
0080N	0100W	OC	Raymond	William Wakeman & Almira	3566	44	1859	1862-04-20	0	CC 96	Burch, Samuel T. & Ford, Nathaniel
0080N	0100W	OC	Raymond	William Wakeman & Almira	3566	44	1859	1862-04-20	0	CC 96	Ford, Nathaniel & Burch, Samuel T.
0060S	0060W	OC	Read	Clifton R & w	2495	63	1854	1863-08-01	323	CC 53	Bowman, Elliott Newman
0100S	0040W	OC	Read	Thomas M & w	2970	57	1854	1856-09-16	513	CC 30	Hathorn, Dennis Collins
0110S	0040W	OC	Read	Thomas M & w	2970	72	1854	1856-09-16	117	CC 30	Hathorn, Dennis Collins
0110S	0050W	OC	Read	Thomas M & w	2970	61	1854	1856-09-16	10	CC 30	Hathorn, Dennis Collins
0110S	0040W	R	Ream	Woodford	141	54	1854	1857-04-28	322	CC 20	Cartee, La Fayette
0380S	0010W	R	Ream	Woodford	141	57	1856	1856-11-22	320	CC 63	Truax, Sewell
0190S	0020W	OC	Reasoner	John S	1372	69	1855	1859-05-23	37	CC 58	Haft, Ebenezer E.
0190S	0030W	R	Reaves	George & w	492	73	1855	1859-05-23	285	CC 58	Haft, Ebenezer E.
0010S	0030E	OC	Rechev	Caleb & w	4287	69	1857	1860-01-25	322	CC 82	Pownall, J. Addison
		R	Rector	John P & w	1518						
		OC	Rector	Ludwell J	1453						
		OC	Rector	William H & Ann	52						
0320S	0060W	R	Redfield	John & w	824	38	1857	1859-11-15	320	CC 75	Burnett, Josiah Adolphus
0200S	0030W	R	Redford	Edward P	635	69	1856	1859-06-02	161	CC 73	Haft, Ebenezer E.
0080S	0020W	R	Redick	Thomas H	30	52	1852		318	CC 1	Latchaw, Joseph
0380S	0010E	R	Redick	Thomas H	30	39	1856	1856-11-22	13	CC 63	Truax, Sewell
0380S	0010W	R	Redick	Thomas H	30	71	1856	1856-11-22	13	CC 63	Truax, Sewell
0140S	0080W	OC	Redman	Benjamin	5043						
0140S	0080W	R	Rednours	Emerson	1574	40	1856	1857-04-21	160	63	Hathorn, Dennis Collins
0290S	0080W	OC	Redsall	Thomas T & w	2986	38	1857	1859-11-15	62	CC 75	Burnett, Josiah Adolphus
0290S	0090W	R	Reed	Alexander	2033	39	1857	1890-11-15	100	CC 75	Burnett, Josiah Adolphus
0260S	0050W	R	Reed	Calvin (deceased) heirs	966	47	1854	1859-08-26	639	CC 28	Flint, Addison Richardson
0010N	0030E	OC	Reed	Calvin (deceased) heirs	1537	60	1859	1862-03-11	320	CC 100	Leland, Granville Alonzo
		OC	Reed	Charles H	1469						
		OC	Reed	Cyrus A & w	3735						
		OC	Reed	Henry	3232						
		OC	Reed	Jacob T & Patsev	404						
		OC	Reed	James	3182						
		R	Reed	James C & w	734						
		OC	Reed	James M	1751						
		OC	Reed	Jotham	4257						
0350S	0010W	R	Reed	Lewis	993	41	1856	1856-11-22	320	CC 63	Truax, Sewell
		OC	Reed	Matthew H & w	3353						
0110S	0020W	R	Reed	Moses B	102	48	1853	1857-01-27	616	CC 8	Gordon, Harvey T.
0030S	0050W	OC	Reed	Robert & w	2709	45	1854		322	CC 22	Smith, Alleck C.
		OC	Reed	Thomas J & w	4099						
		OC	Reed	Zechariah & Jane	299						
		R	Reeder	Corydon B	283						
		OC	Reeder	Simon M & w	2656						
		OC	Rees	George & Sarah	293						
0050S	0020W	OC	Reeve	Francis (deceased) heirs	2197	39	1854	1856-08-05	644	CC 6	Snowden, Samuel D.
0380S	0080W	R	Reeves	John R	1060	38	1857	1857-06-18	160	CC 74	Truax, Sewell
0380S	0080W	R	Reeves	L E	277	37	1857	1857-06-18	161	CC 74	Truax, Sewell
		OC	Reeves	Thomas D & Nancy	190						

Tw	Rng	Land Office	Claimant Surname	Claimant Given Name	Cert Num	Sur Num	Surv Yr	Approved Dt	Acres	Cont	Surveyor
0010S	0010W	OC	Reid	James H & w	3738	40	1853	1859-06-08	645	CC 10	Mitchell, Israel
0250S	0050W	R	Reid	Reason	249	58	1854	1859-08-26	641	CC 28	Flint, Addison Richardson
		OC	Reiley	John K	2450						
		OC	Reinnison	Isaac & w	2531						
0040S	0010W	OC	Reis	Willard H	1157	61	1854	1859-02-20	641	CC37	Short, Robert Valentine Patterson, Andrew W.
0180S	0030W	OC	Renshaw	Robert H & w	3019	54	1854	1857-03-05	320	CC 36	Patterson, Andrew W.
0180S	0030W	R	Renshaw	William D	2075	55	1854	1857-03-05	241	CC 36	Patterson, Andrew W.
0190S	0030W	R	Renshaw	William D	2075	37	1854	1857-03-05	80	CC 36	Patterson, Andrew W.
0040S	0010W	OC	Rester	James	1180	52	1859	1860-07-27	563	CC 91	Thompson, David Preston Fisher, Ezra Timothy Taft
0020S	0050E	OC	Revenue	Francis & w	3798	37	1862	1863-05-21	319	SI	
		R	Rexford	John	1600						
		OC	Rexford	John & w	4105						
0120S	0040W	OC	Rexford	William D & w	2808	56	1854	1859-03-20	641	CC 41	Averill, Henry James Cronsv
0120S	0040W	OC	Rexford	William D & w	2808	56	1854	1859-03-20	641	CC 41	Averill, Henry James Cronsv
		R	Reves	Harrison & w	914						
0020S	0020E	R	Reynolds	Jackson	1071	69	1854	1860-02-15	501	CC 35	Pownall, J. Addison
0300S	0050W	R	Reynolds	Jackson	1071	58	1856	1863-05-21	321	CC 64	Bowman, Elliott Newman & Burnett, Josiah A Burnett, Josiah Adolphus & Bowman, Elliott N
		OC	Reynolds	James C	3963						
0170S	0030W	R	Rhea	Elijah W & w	2118	44	1855		321	CC 57	Welsh, John P.
0170S	0030W	R	Rhea	Elijah W & w	2118	44	1860	1860-05-14	318	SI	Haft, Ebenezer E.
		OC	Rhea	Lewis & w	4426						
0040S	0020W	OC	Rhoades	George (heirs of wife)	2154	45	1853	1856-08-05	0	CC 6	Snowden, Samuel D.
0040S	0020W	OC	Rhoades	George (heirs of wife)	2154	45	1853	1856-08-05	592	CC 6	Snowden, Samuel D.
0040S	0020W	OC	Rhoads	Alphonso & w	3459	101	1859	1860-12-20	261	CC 98	Snowden, Samuel D.
0100S	0040W	OC	Rhodes	Croghan & w	3141	68	1854	1857-08-12	640	CC 49	Vanderpool, Medders
		R	Rice	Austin	920						
0130S	0030W	OC	Rice	Charles	649	47	1854	1857-06-26	318	CC 27	Logan, William L. & Moores. I.
0130S	0030W	OC	Rice	Charles	649	47	1854	1857-06-26	318	CC 27	Moores, Isaac R. & Logan Wm M.
		OC	Rice	Francis M & w	5193						
		R	Rice	George F H & w	1616						
0290S	0060W	R	Rice	Harrison & w	721	47	1858	1860-08-15	319	CC 87	Burnett, Josiah Adolphus
		OC	Rice	Horace	1113						
0010S	0020W	OC	Rice	James E & w	880	64	1854	1858-08-20	376	CC 46	Sulger, Abraham
0050S	0070W	OC	Rice	James E & w	880	64	1854	1858-08-20	374	CC 46	Sulger, Abraham
0010S	0020W	OC	Rice	James E & w	880	64	1854	1858-08-20	376	CC 46	Sulger, Abraham
0010S	0030W	OC	Rice	James E & w	880	56	1854	1858-08-20	239	CC 46	Sulger, Abraham
0010S	0030W	OC	Rice	James E & w	880	56	1854	1858-08-20	239	CC 46	Sulger, Abraham
		OC	Rice	James N	2638						
0050S	0060W	OC	Rice	Julins	5079	46	1855	1861-02-11	259	CC 59	Kennedy, Luther D.
0050S	0070W	OC	Rice	Julins	5079	43	1855	1861-02-11	62	CC 59	Kennedy, Luther D.
0050S	0060W	OC	Rice	Julins	5079	46	1860	1861-02-11	0	SI	Davis, Lorenzo A.
0050S	0070W	OC	Rice	Julins	5079	43	1860	1861-02-11	0	SI	Davis, Lorenzo A.
0070S	0030W	R	Rice	Levi A & w	25	55	1852		319	CC 1	Latchaw, Joseph
0370S	0010W	R	Rice	Levi A & w	25	38	1855	1856-11-22	149	CC 63	Truax, Sewell
0370S	0020W	R	Rice	Levi A & w	25	59	1855	1856-11-22	490	CC 63	Truax, Sewell
0100S	0060W	OC	Rice	Samuel & w	3135	45	1854	1856-09-16	321	CC 48	Hathorn, Dennis Collins
		R	Rice	William S & w	863						
0220S	0090W	R	Rich	Samuel	606	38	1856	1859-11-17	318	CC 71	Hathorn, Dennis Collins Pershin, George S.
0220S	0090W	R	Rich	Samuel	606	38	1896	1897-03-25	318	SI	

Tw	Rng	Land Office	Claimant Surname	Claimant Given Name	Cert Num	Sur Num	Surv Yr	Approved Dt	Acres	Cont	Surveyor
0010N	0010W	OC	Richard	Solomon	1357	47	1857	1860-07-27	643	CC 84	Thompson, David Preston
		OC	Richards	James	2093						
0280S	0070W	R	Richards	John A & w	754	58	1858	1860-08-15	319	CC 87	Burnett, Josiah Adolphus
0140S	0050W	R	Richardson	Aaron & w	1439	44	1853	1856-08-27	640	CC 19	Hathorn, Dennis Collins
		OC	Richardson	Allen	1386						
		OC	Richardson	Andrew J & w	3843						
		OC	Richardson	Andrew J & w	4439						
0170S	0050W	R	Richardson	Benjamin & w	1749	42	1855	1857-09-30	644	CC 57	Welsh, John P.
0170S	0050W	R	Richardson	Benjamin M & w	1680	54	1855	1857-09-30	19	CC 57	Welsh, John P.
0180S	0050W	R	Richardson	Benjamin M & w	1680	38	1855	1857-09-30	301	CC 57	Welsh, John P.
		R	Richardson	Benjamin P & w	1177						
0020S	0030E	OC	Richardson	Chevalier	3436	60	1859	1860-08-22	321	CC 101	Fisher, Ezra Timothy Taft
0050S	0040W	OC	Richardson	Clayton & w	2337	46	1853	1860-02-15	644	CC 18	Logan, William L.
0060S	0040W	OC	Richardson	Enoch & w	831	54	1853		86	CC 15	Ford, Nathaniel
0060S	0050W	OC	Richardson	Enoch & w	831	44	1853		112	CC 15	Ford, Nathaniel
		R	Richardson	Franklin W & w	1406						
0010S	0010W	OC	Richardson	George (heirs of late wife)	4320	55	1853	1859-06-08	258	CC 10	Mitchell, Israel
0020S	0010W	OC	Richardson	George (heirs of late wife)	4320	38	1853	1859-06-08	361	CC 10	Mitchell, Israel
		OC	Richardson	George W	2445						
		OC	Richardson	Gideon & Margaret	76						
0180S	0050W	R	Richardson	Hiram & w	1873	46	0	1857-09-30	242	CC 57	Welsh, John P.
0190S	0050W	R	Richardson	Hiram & w	1873	37	0	1857-09-30	399	CC 57	Welsh, John P.
0170S	0060W	R	Richardson	J M & w	2104	52	1859	1861-04-13	639	CC 94	Haft, Ebenezer E.
		OC	Richardson	John	2107						
		OC	Richardson	John & Britana	502						
0180S	0050W	R	Richardson	John C & w	1649	43	0	1857-09-30	320	CC 57	Welsh, John P.
		OC	Richardson	John W	2108						
		OC	Richardson	Lewis C & w	2695						
0030S	0030E	OC	Richardson	Matthew & w	4647	57	1859	1860-08-22	642	CC 101	Fisher, Ezra Timothy Taft
0010S	0020W	OC	Richardson	Nathaniel C & Anna H	639	63	1854	1858-08-20	263	CC 46	Sulger, Abraham
0010S	0020W	OC	Richardson	Nathaniel C & Anna H	639	63	1854	1858-08-20	263	CC 46	Sulger, Abraham
0010S	0030W	OC	Richardson	Nathaniel C & Anna H	639	55	1854	1858-08-20	374	CC 46	Sulger, Abraham
0010S	0030W	OC	Richardson	Nathaniel C & Anna H	639	55	1854	1858-08-20	374	CC 46	Sulger, Abraham
		R	Richardson	Richard C	1508						
0020S	0010W	OC	Richardson	Solomaon	3262	39	1871	1872-01-18	640	SI	Walker, Levi Chamberlain
		OC	Richardson	Solomon & w	3938						



Tw	Rng	Land Office	Claimant Surname	Claimant Given Name	Cert Num	Sur Num	Surv Yr	Approved Dt	Acres	Cont	Surveyor
0110S	0010W	OC	Richardson	Thomas J & w	3753	51	1870	1870-05-12	306	SI	Warner, James A.
		R	Richardson	William & w	1927						
		OC	Richardson	William W	2104						
		OC	Richason	John D	1307						
		OC	Riches	Charles	2118						
0070S	0010W	OC	Riches	George P S & Mary	543	44	1852		639	CC 2	Greer, Jerome Bonedarte
0260S	0030W	R	Richey	John	660	49	1856	1858-08-30	160	CC 68	Bowser, Aaron
0260S	0030W	R	Richey	John	660	49	1856	1858-08-30	161	CC 68	Bowser, Aaron
0010S	0030E	OC	Rickey	Stuart	2966	64	1857	1860-01-25	161	CC 82	Pownall, J. Addison
		R	Rickard	Andrew	1498						
		R	Rickard	Casper & w	1428						
		OC	Rickard	John & w	4302						
		OC	Rickey	Henry & w	3085						
0070S	0020W	OC	Rickey	James & w	2512	81	0	1860-03-16	563	CC 89	Gordon, Harvey T.
0080S	0020W	OC	Rickey	James & w	2512	66	0	1860-03-16	77	CC 89	Gordon, Harvey T.
0070S	0020W	OC	Rickey	James & w	2512	81	1858	1858-03-03	94	CC 84	Thompson, David Preston
		OC	Rithey	George W & Mary Ann see Ritchev	708						
0300S	0060W	R	Riddle	William H	186	39	1857	1858-05-31	321	CC 81	Thompson, David Preston
0260S	0070W	R	Ridenour	David & w	443	42	1857	1859-11-15	321	CC 75	Burnett, Josiah Adolphus
		OC	Rideonblan	David & w see d Rideout. David	4221						
		OC	Rideout	David & wife Margaret Amanda	4221						
0120S	0020W	OC	Ridgeway	James	1959	46	1854	1862-01-16	240	CC 39	Moody, Zenas Ferry
0060S	0060W	OC	Ridgeway	John & w	3593	43	1854	1863-08-01	640	CC 53	Bowman, Elliott Newman
0170S	0050W	OC	Riffle	Thomas M	311	46	1855	1857-09-30	321	CC 57	Welsh, John P.
		OC	Rifner	Elijah A & w	3551						
0190S	0020W	R	Rigdon	John & w	1989	63	1855	1859-05-23	320	CC 58	Haft, Ebenezer E.
		OC	Riggs	Daniel	1181						
		OC	Riggs	Francis M	5032						
		R	Riggs	Garnett & w	1209						
0060S	0050W	OC	Riggs	James B & w	2301	75	1854	1862-12-15	543	CC 31	Kennedy, Luther D.
0060S	0060W	OC	Riggs	James B & w	2301	37	1854	1862-12-15	32	CC 31	Kennedy, Luther D.
0070S	0050W	OC	Riggs	James B & w	2301	77	1854	1862-12-15	70	CC 31	Kennedy, Luther D.
0180S	0030W	R	Riggs	Jonathan & w	1801	64	1859	1861-04-13	322	CC 94	Haft, Ebenezer E.
0380S	0010W	R	Riggs	Michael & w	741	45	1856	1856-11-22	320	CC 63	Truax, Sewell
0180S	0030W	R	Riggs	Milton S & w	1807	57	1855	1859-05-23	639	CC 58	Haft, Ebenezer E.
0060S	0050W	OC	Riggs	Rufus & w	2351	56	1853	1858-08-30	640	CC 15	Ford, Nathaniel
0140S	0010W	OC	Riggs	Timothy A	1710	39	1854	1857-06-26	640	CC 27	Logan, William L. & Moores, I.
0140S	0010W	OC	Riggs	Timothy A	1710	39	1854	1857-06-26	640	CC 27	Moores, Isaac R. & Logan Wm M.
0180S	0030W	OC	Riggs	Washington L	1628	40	1854	1859-08-26	322	CC 26	White, Luther
0270S	0050W	R	Riggs	William	356	47	1854	1859-08-26	161	CC 28	Flint, Addison Richardson
		R	Riggs	William C	1669						
0020S	0010E	OC	Riley	John	1255	60	1854	1858-08-20	319	CC 46	Sulger, Abraham
0020S	0010E	OC	Riley	John	1255	60	1854	1858-08-20	319	CC 46	Sulger, Abraham
0170S	0050W	OC	Riley	John & w	2363	53	1855	1857-09-30	640	CC 57	Welsh, John P.
		R	Riley	Joseph B & w	2044						
0020S	0010E	OC	Rinearson	Peter M & Rebecca I	100	39	1853	1857-05-11	9	CC 9	Cartee, La Fayette
0020S	0010E	OC	Rinearson	Peter M & Rebecca I	100	39	1853	1859-06-08	44	CC 10	Mitchell, Israel
0120S	0050W	OC	Rinehart	Alfred & w	838	73	1854	1856-09-16	640	CC 30	Hathorn, Dennis Collins
		R	Rinehart	George W & w	1213						
0020S	0020E	R	Rinehart	John & w	1074	63	1854	1860-02-15	319	CC 35	Pownall, J. Addison
		R	Rinehart	Lewis & w	1083						
		OC	Ring	Thomas & w	5268						
		OC	Risdon	David M	3043						
0020S	0010E	OC	Risley	Jacob S	1261	51	1854	1860-02-15	287	CC 35	Pownall, J. Addison
		OC	Riss	Mathias & w	3695						



Tw	Rng	Land Office	Claimant Surname	Claimant Given Name	Cert Num	Sur Num	Surv Yr	Approved Dt	Acres	Cont	Surveyor
		OC	Ritchev	Elizabeth	508						
		OC	Ritchev	George W & Mary Ann	708						
		R	Ritchev	Hamilton & w	1166						
0010S	0020W	OC	Ritchev	James H	1483						
		OC	Ritchev	John M	631	50	1853	1859-06-08	323	CC 10	Mitchell, Israel
		OC	Ritchev	Matthew D	2626						
		OC	Ritchev	Samuel C & w	3933						
0100S	0060W	OC	Ritner	Sarah	4728	59	1854	1856-09-16	160	CC 48	Hathorn, Dennis Collins
0100S	0060W	OC	Ritner	Sebastian R	4582	58	1854	1856-09-16	321	CC 48	Hathorn, Dennis Collins
		OC	Ritter	John H	1888						
		OC	Ritter	Solomon	1858						
		OC	Ritz	Philip	4882						
		OC	Rizeor	Thomas H & w	5264						
		R	Roach	Thomas & w	1268						
		OC	Robb	Rowland H & w	4573						
		OC	Robb	William S	422						
		R	Robbenson	Granville C	1309						
0060S	0030W	OC	Robbins	Elias	822	51	1854		108	CC 23	Raymond, David C.
0060S	0040W	OC	Robbins	Elias	822	49	1854		532	CC 23	Raymond, David C.
		OC	Robbins	Harvey	410						
		OC	Robbins	Jacob & w	2982						
		OC	Robbins	James A	1290						
		OC	Robbins	John D	1385						
0100S	0060W	OC	Robbins	Marquis L & w	3861	49	1854	1856-09-16	180	CC 48	Hathorn, Dennis Collins
0100S	0070W	OC	Robbins	Marquis L & w	3861	37	1854	1856-09-16	141	CC 48	Hathorn, Dennis Collins
		OC	Robbins	Nathaniel & w	3201						
		OC	Robbins	Nathaniel N	3905						
		R	Roberson	William J & w	1516						
		R	Robert	Reuben S & w	1660						
0020S	0040W	OC	Roberts	Abraham H	932	39	1853	1859-08-25	122	CC 12	Murphy, Daniel
0030S	0040W	OC	Roberts	Abraham H	932	46	1853	1859-08-25	195	CC 12	Murphy, Daniel
0100S	0040W	OC	Roberts	Anthony (heirs)	4756	55	1853	1856-08-27	199	CC 19	Hathorn, Dennis Collins
0110S	0040W	OC	Roberts	Anthony (heirs)	4756	41	1853	1856-08-27	461	CC 19	Hathorn, Dennis Collins
		OC	Roberts	George W	2338						
0100S	0040W	OC	Roberts	George W & w	2325	59	1859	1860-02-15	356	CC 95	Davis, Lorenzo A.
0100S	0050W	OC	Roberts	George W & w	2325	57	1859	1860-02-15	276	CC 95	Davis, Lorenzo A.
0030S	0040W	OC	Roberts	Henry	933	47	1853	1859-08-25	318	CC 12	Murphy, Daniel
0120S	0030W	OC	Roberts	Isaac	1278	49	1854	1858-02-22	641	CC 39	Moody, Zenas Ferry
		OC	Roberts	J Chatham	3947						
		OC	Roberts	James B	2856						
		OC	Roberts	Jane, heirs of Nelson Roberts	4235						
0280S	0050W	R	Roberts	Jane, widow, heirs	1827	44	1854	1859-08-26	272	CC 28	Flint, Addison Richardson
0280S	0060W	R	Roberts	Jane, widow, heirs	1827	46	1854	1859-08-26	370	CC 28	Flint, Addison Richardson
		R	Roberts	John & w	2015						
		R	Roberts	John & w see Roberts	2015						
0300S	0050W	R	Roberts	Joseph	1071	59	1856	1863-05-21	162	CC 64	Bowman, Elliott Newman & Burnett, Josiah A.
0300S	0050W	R	Roberts	Joseph	1071	59	1856	1863-05-21	162	CC 64	Burnett, Josiah Adolphus & Bowman, Elliott N
		OC	Roberts	Richard E & w	4344						
0010N	0030E	OC	Roberts	Stephen & w	4199	58	1857	1860-01-25	318	CC 82	Pownall, J. Addison
0030S	0040W	OC	Roberts	William	934	49	1853	1859-08-25	320	CC 12	Murphy, Daniel
		OC	Roberts	William	1491						
		R	Robertson	George & w	2092						
0020S	0040W	OC	Robertson	Joseph & w	2355	65	1855	1860-04-04	106	CC 65	Snowden, Samuel D.
0030S	0040W	OC	Robertson	Joseph & w	2355	85	1855	1860-04-04	219	CC 65	Snowden, Samuel D.
		R	Robertson	Robert M	1100						

Tw	Rng	Land Office	Claimant Surname	Claimant Given Name	Cert Num	Sur Num	Surv Yr	Approved Dt	Acres	Cont	Surveyor
			OC Robertson	Thomas	5272						
0230S	0070W	R	Robertson	William	736	42	1857	1859-06-01	297	CC 83	Hathorn, Dennis
0060S	0060W	OC	Robertson	William & w	3582	49	1854	1863-08-01	321	CC 53	Collins Bowman, Elliott Newman
			R Robertson	William R	1163						
0120S	0040W	OC	Robinett	James & w	4878	52	1854	1859-03-20	526	CC 41	Averill, Henry James
0120S	0040W	OC	Robinett	James & w	4878	52	1854		526	CC 41	Cronsv Averill, Henry James
0120S	0050W	OC	Robinett	James & w	4878	76	1854	1859-03-20	101	CC 41	Cronsv Averill, Henry James
0120S	0050W	OC	Robinett	James & w	4878	76	1854		101	CC 41	Cronsv Averill, Henry James
			R Robinett	John & w	1742						
0110S	0050W	OC	Robinett	Pleasant & w	4876	60	1854	1859-02-20	6	CC 21	Averill, Henry James
0110S	0050W	OC	Robinett	Pleasant & w	4876	60	1854	1859-02-20	6	CC 21	Cronsv Averill, Henry James
0120S	0040W	OC	Robinett	Pleasant & w	4876	37	1854	1859-02-20	500	CC 21	Cronsv Averill, Henry James
0120S	0040W	OC	Robinett	Pleasant & w	4876	37	1854	1859-02-20	492	CC 21	Cronsv Averill, Henry James
0120S	0050W	OC	Robinett	Pleasant & w	4876	71	1854	1859-02-20	89	CC 21	Cronsv Averill, Henry James
0120S	0050W	OC	Robinett	Pleasant & w	4876	71	1854	1859-02-20	83	CC 21	Cronsv Averill, Henry James
0140S	0010W	OC	Robinett	William & w	2569	40	1854	1857-06-26	639	CC 27	Cronsv Logan, William L. & Moores, I.
0140S	0010W	OC	Robinett	William & w	2569	40	1854	1857-06-26	639	CC 27	Moores, Isaac R. & Logan Wm M.
			OC Robinson	Almon J & w	2467						
			OC Robinson	Benaiah & w	2924						
0040S	0030W	OC	Robinson	Benjamin M	1588	52	1853	1859-08-25	644	CC 13	Henry, Anson Gordon
0010N	0020W	R	Robinson	Eli B & w	1359	40	1853		444	CC 4	Latchaw, Joseph
			OC Robinson	Francis & w	4496						
			R Robinson	George D	2103						
			R Robinson	James A	1692						
0190S	0030W	R	Robinson	James C	1131	77	1855	1859-05-23	319	CC 58	Haft, Ebenezer E.
0060S	0030W	R	Robinson	John	87	37	1852		633	CC 1	Latchaw, Joseph
0380S	0010W	R	Robinson	John	87	66	1856	1856-11-22	320	CC 63	Truax, Sewell
			R Robinson	John	1691						
0110S	0050W	OC	Robinson	John & w	901	44	1853	1861-08-27	640	CC 19	Hathorn, Dennis Collins
0110S	0030W	OC	Robinson	Jordan S & w	993	55	1853	1857-01-24	640	CC 8	Gordon, Harvey T.
0010S	0020W	OC	Robinson	Nathan & Marv	736	45	1853	1859-06-08	640	CC 10	Mitchell, Israel
			OC Robinson	Noah P	1976						
			R Robinson	Reuben & w	1535						
0200S	0030W	R	Robinson	Richard C	439	44	1856	1859-06-02	320	CC 73	Haft, Ebenezer E.
			OC Robinson	Thos G (deceased) Bridget (widow, heirs)	3878						
0060S	0050W	OC	Robinson	William	1627	55	1853	1858-08-30	641	CC 15	Ford, Nathaniel
0100S	0060W	OC	Robinson	William & w	4715	54	1854	1856-09-16	320	CC 48	Hathorn, Dennis Collins
			OC Robinson	William J	1326						
0050S	0050W	OC	Robison	Isaac C	1769	69	0	1857-06-27	319	CC 47	Harrison, Thaddeus R.
0050S	0050W	OC	Robison	Isaac C	1769	69	1854	1858-08-30	546	CC 24	Ford, Nathaniel
0010N	0030W	OC	Robison	James B, widow, heirs	3264	50	1852		0		DUPLICATE
0010N	0030W	OC	Robison	James B, widow, heirs	3264	50	1852		630	CC 3	Mitchell, Israel
0010N	0030W	OC	Robison	James B, widow, heirs	3264	50	1853	1859-06-08	641	CC 10	Mitchell, Israel
			OC Robison	John H & w	2505						
0120S	0040W	OC	Robnett	Joseph & w	4824	51	1854	1859-03-20	632	CC 41	Averill, Henry James Cronsv
0120S	0040W	OC	Robnett	Joseph & w	4824	51	1854		632	CC 41	Averill, Henry James Cronsv

Tw	Rng	Land Office	Claimant Surname	Claimant Given Name	Cert Num	Sur Num	Surv Yr	Approved Dt	Acres	Cont	Surveyor
0120S	0050W	OC	Robnett	Joseph & w	4824	77	1854	1859-03-20	10	CC 41	Averill, Henry James
0120S	0050W	OC	Robnett	Joseph & w	4824	77	1854		10	CC 41	Cronsv Averill, Henry James
0120S	0050W	OC	Robnett	Joseph & w	4824	77	1867	1867-01-17	0	SI	Cronsv Mercer, George
		OC	Robnett	Stephen	1934						
		OC	Robson	Edwin M	5022						
0090S	0030W	OC	Roby	Reason	886	48	1854	1862-03-10	320	CC 23	Raymond, David C.
0100S	0030W	R	Rockfellow	Albert G	165	71	1853	1861-08-01	146	CC 8	Gordon, Harvey T.
0100S	0040W	R	Rockfellow	Albert G	165	38	1853	1861-08-01	495	CC 8	Gordon, Harvey T.
0380S	0010W	R	Rockfellow	Albert G	165	68	1856	1856-11-22	161	CC 63	Truax, Sewell
0110S	0050W	R	Rockfellow	George W	166	51	1853	1861-08-27	70	CC 19	Hathorn, Dennis
0120S	0050W	R	Rockfellow	George W	166	41	1853	1861-08-27	568	CC 19	Hathorn, Dennis
0380S	0010W	R	Rockfellow	George W	166	69	1856	1856-11-22	161	CC 63	Truax, Sewell
0050S	0030W	OC	Rockhill	Morgan L heirs	922	63	1854		162	CC 22	Smith, Alleck C.
0040S	0010W	OC	Roddle	Werner A	1155	57	1854	1859-02-20	323	CC37	Short, Robert
											Valentine
0210S	0030W	R	Rodgers	Henry M & w	811	56	1856	1859-06-02	319	CC 73	Haft, Ebenezer E.
0140S	0040W	R	Rodgers	James B & w	1613	44	1854	1859-06-02	25	CC 34	Haft, Ebenezer E.
0150S	0040W	R	Rodgers	James B & w	1613	37	1854	1859-06-02	618	CC 34	Haft, Ebenezer E.
0040S	0040W	OC	Rodgers	James W	2534	74	1854		642	CC 22	Smith, Alleck C.
0100S	0040W	OC	Rodgers	John & w	3867	66	1854	1858-08-30	311	CC 40	Stump, David
		R	Rodgers	John W	1803						
0140S	0040W	R	Rodgers	Milton A & w	1534	48	1854	1859-06-02	533	CC 34	Haft, Ebenezer E.
0140S	0050W	R	Rodgers	Milton A & w	1534	65	1854	1859-06-02	111	CC 34	Haft, Ebenezer E.
		OC	Rodgers	Thomas & w	2597						
0030S	0040W	R	Rogers	Amos E	122	61	1853	1859-08-25	642	CC 12	Murphv, Daniel
0020S	0010E	OC	Rogers	Benoni B	317	37	1853	1857-05-11	187	CC 9	Cartee, La Fayette
0030S	0020W	OC	Rogers	Green A & wife	4234	49	1859	1860-03-26	638	CC 97	Handley, Charles
0030S	0020W	OC	Rogers	Marv Jane Joseph B late wife Letitia Rogers (both deceased) heirs	4369	55	1854	1858-10-30	644	CC 16	Short, Robert Valentine
0030S	0030W	OC	Rogers	Lewis heirs	2740	39	1853	1859-08-25	638	CC 13	Henry, Anson Gordon
		OC	Rogers	Moses & w	2778						
		OC	Roland	David & w	2723						
		R	Role	Robert	1797						
		OC	Rolston	John & w	2571						
		R	Romane	Francis M	907						
0040S	0020W	OC	Romon	Augustus	1731	80	1855	1856-08-05	272	CC 44	Snowden, Samuel D.
0050S	0020W	OC	Rondeau	Charles (dec'd) heirs	1911	47	1854	1856-08-05	491	CC 6	Snowden, Samuel D.
0060S	0020W	OC	Rondeau	Charles (dec'd) heirs	1911	73	1854	1856-08-05	67	CC 6	Snowden, Samuel D.
0030S	0010W	R	Rood	John O A & w	1450						
		OC	Roon	Jake V & Elizabeth	577	42	1854		639	CC37	Short, Robert Valentine
		OC	Roop	Benjamin & w	2755						
		OC	Roop	Jacob	4981						
		OC	Roop	John	5002						
		OC	Roorck	Charles	1320						
		OC	Roorck	George W	2010						
		OC	Roorck	James W & w	3959						
		OC	Roorck	Thomas	1321						
		OC	Roorck	Thomas G	4095						
0270S	0050W	R	Rose	Aaron	208	39	1854	1859-08-26	138	CC 28	Flint, Addison Richardson
0270S	0060W	R	Rose	Aaron	208	60	1854	1859-08-26	182	CC 28	Flint, Addison Richardson
		R	Rose	Commodore. S D	242						
0010S	0010W	R	Rosnagle	James J	214	42	1853	1859-06-08	320	CC 10	Mitchell, Israel
0280S	0060W	R	Rosnagle	James J	214	47	1854	1859-08-26	161	CC 28	Flint, Addison Richardson
		OC	Ross	Darius M	1313						
		OC	Ross	George W & w	4816						
0370S	0020W	R	Ross	John E	137	69	1855	1856-11-22	322	CC 63	Truax, Sewell
		OC	Ross	Linus A & w	5271						

Twn	Rng	Land Office	Claimant Surname	Claimant Given Name	Cert Num	Sur Num	Surv Yr	Approved Dt	Acres	Cont	Surveyor
0010S	0010E	OC	Ross	Sherry (dec'd) widow. heirs	3122	90	1867	1867-05-27	298	SI	Burrage, Charles Webster
		OC	Ross	Thomas (dec'd) widow. heirs	3703						
0400S	0080W	R	Ross	William W	788	38	1857	6/18/1957	0	CC 74	Truax, Sewell
0150S	0040W	OC	Roth	Charles	818	38	1854	1859-06-02	325	CC 34	Haft, Ebenezer E.
0180S	0050W	OC	Rowe	Hiram C	1591	53	1857	1859-06-01	320	CC 83	Hathorn, Dennis Collins
		OC	Rowe	Joab	382						
		OC	Rowe	John W	455						
0060S	0050W	OC	Rowel	Daniel & w	2721	72	1854	1858-08-30	635	CC 24	Ford, Nathaniel
0060S	0050W	OC	Rowel	Daniel & w	2721	72	1854	1858-08-30	635	CC 24	Ford, Nathaniel
0020S	0020W	OC	Rowel	James M	4453	44	1859	1864-01-15	317	CC 102	Wilcox, Ralph
0020S	0020W	OC	Rowel	Z M & w	3816	45	1859	1864-01-15	0	CC 102	Wilcox, Ralph
0020S	0020W	OC	Rowel	Z M & w	3816	45	1859	1864-01-15	0	CC 102	Wilcox, Ralph
0030S	0040W	OC	Rowland	Green L	935	51	1853	1859-08-25	318	CC 12	Murphv, Daniel
		OC	Rowland	Jeremiah, Mary Ann John B & Priscilla	124						
0300S	0120W	R	Rowland	William & w	496	37	1858	1860-02-15	320	CC 85	Truax, Sewell
0030S	0030E	OC	Rowlee	Henry	1557	54	1858	1863-05-21	140	CC 86	Burnett, Josiah Adolphus Burnett, Josiah Adolphus
0030S	0040E	OC	Rowlee	Henry	1557	58	1858	1863-05-21	167	CC 86	Burnett, Josiah Adolphus
		OC	Royal	Charles	4767						
		OC	Royal	Charles F	5139						
		OC	Royal	James S	4761						
		R	Royal	Thomas F	390						
0010N	0020W	R	Royal	William	389	43	1853		0	CC 4	Latchaw, Joseph
0010N	0020W	R	Royal	William	389	43	1853		0	CC 4	Latchaw, Joseph
0010N	0020W	R	Royal	William	389	43	1853		631	CC 4	Latchaw, Joseph
0050S	0020W	OC	Roye	Thomas & wife (both deceased) heirs	2737	82	1855	1856-08-11	341	CC 44	Snowden, Samuel D.
		OC	Royse	George H	2021						
		OC	Ruble	David & w	3460						
		OC	Ruble	William & w	1067						
		OC	Ruble,	Thomas C & w Thomas C & w	4874						
		OC	Rudd	Harry L	1441						
0010S	0140E	OC	Rudio	Peter & w	3241	38	1865	1865-09-29	460	SI	Thompson, David Preston
0080S	0010W	OC	Rudolph	Casper & Mary	273	68	1854	1857-03-30	295	CC 29	Forward, Walter
0090S	0010W	OC	Rudolph	Casner & Mary	273	44	1854	1857-03-30	345	CC 29	Forward, Walter
		OC	Rudolph	John	1532						
0090S	0010E	OC	Rudolph	Thomas	3558	44	1856	1857-08-27	319	CC 67	Welsh, John P.
		OC	Rufsett	George L See Russell	510						
		OC	Ruggles	Stanley, heirs of late wife, Lavina Ruggles, deceased	3090						
		OC	Rummel	John	1160						
		R	Rush	Albert	1670						
		R	Rush	Richard	2116						
		OC	Rush	Samuel	1787						
0180S	0020W	R	Russell	Abel & w	1222	59	1855	1859-05-23	443	CC 58	Haft, Ebenezer E.
0190S	0020W	R	Russell	Abel & w	1222	41	1855	1859-05-23	199	CC 58	Haft, Ebenezer E.
		OC	Russell	George L	510						
		OC	Russell	Hiram & w	3052						
0390S	0020E	R	Russell	James H	13	46	1856	1856-11-22	133	CC 63	Truax, Sewell
0400S	0020E	R	Russell	James H	13	37	1856	1856-11-22	27	CC 63	Truax, Sewell
0180S	0020W	R	Russell	John & w	1201	72	1856	1859-05-26	320	CC 69	Haft, Ebenezer E.
0300S	0060W	R	Russell	Joseph	377	50	1857	1858-05-31	161	CC 81	Thompson, David Preston
		OC	Russell	Levi & w	4517						
		OC	Russell	Lucy M	4886						
0130S	0010E	OC	Russell	Newton	2022	41	1858	1859-06-01	247	CC 83	Hathorn, Dennis Collins
0140S	0010E	OC	Russell	Newton	2022	41	1858	1859-06-01	76	CC 83	Hathorn, Dennis Collins

Tw	Rng	Land Office	Claimant Surname	Claimant Given Name	Cert Num	Sur Num	Surv Yr	Approved Dt	Acres	Cont	Surveyor
0100S	0040W	OC	Russell	Robert W	4867	69	1854	1857-08-12	320	CC 49	Vanderpool, Medders
0060S	0010W	OC	Russell	William	2061	41	1853	1857-02-24	321	CC 11	Greer, Jerome Bonaparte
		OC	Russell	William & Elizabeth	112						
0180S	0020W	R	Russell	William & w	1746	46	1859	1861-04-13	321	CC 94	Haft, Ebenezer E.
0020S	0020E	R	Rust	James W & w	1421	55	1854	1860-02-15	494	CC 35	Pownall, J. Addison
		OC	Ruster	Samuel C & w	2298						
		R	Rutledge	Blasingim & w	2010						
		R	Ryal	John C & w	1097						
		OC	Ryals	William & w	3358						
0140S	0070W	R	Rycraft	George H	1396	39	1856	1857-04-21	99	63	Hathorn, Dennis Collins
0140S	0080W	R	Rycraft	George H	1396	44	1856	1857-04-21	61	63	Hathorn, Dennis Collins
0140S	0070W	R	Rycraft	Squire L	1449	40	1856	1857-04-21	66	63	Hathorn, Dennis Collins
0140S	0080W	R	Rycraft	Squire L	1449	45	1856	1857-04-21	94	63	Hathorn, Dennis Collins
0280S	0070W	R	Saar	Peter	574	55	1856	1863-05-21	163	CC 64	Bowman, Elliott Newman & Burnett, Josiah A.
0280S	0070W	R	Saar	Peter	574	55	1856	1863-05-21	163	CC 64	Burnett, Josiah Adolphus & Bowman, Elliott N
0020S	0010E	OC	Saffarrans	Henry & w	3191	57	1854	1858-08-20	617	CC 46	Sulger, Abraham
0020S	0010E	OC	Saffarrans	Henry & w	3191	57	1854	1858-08-20	613	CC 46	Sulger, Abraham
0020S	0010E	OC	Saffarrans	Henry & w	3191	57	1854	1858-08-20	560	CC 46	Sulger, Abraham
0030S	0010E	OC	Saffarrans	Henry & w	3191	53	1854	1858-08-20	19	CC 46	Sulger, Abraham
0030S	0010E	OC	Saffarrans	Henry & w	3191	53	1854	1858-08-20	19	CC 46	Sulger, Abraham
		OC	Sage	Joseph	1458						
		OC	Sailing	Jacob & w	2296						
		OC	Saline	Charles	2819						
		OC	Saling	Edward S	1932						
		OC	Saling	Irwin E	2803						
		OC	Salisbury	Stephen M (dec'd) heirs	3526						
0120S	0010W	OC	Saltmarsh	Arthur	1736	52	1854	1858-02-22	283	CC 39	Moody, Zenas Ferry
0120S	0020W	OC	Saltmarsh	Arthur	1736	78	1854	1858-02-22	357	CC 39	Moody, Zenas Ferry
		OC	Saltmarsh	Joseph B & w	4380						
		OC	Sammis	Daniel	1666						
		R	Sampson	Edward R	797						
		R	Sampson	Ephraim A	1322						
		OC	Samson	Henry & w	3871						
0060S	0020W	OC	Sanders	Asa	1273	42	1853	1857-08-28	323	CC 11	Greer, Jerome Bonaparte
0060S	0050W	OC	Sanders	Cesery & w	2344	61	1854	1857-08-12	78	CC 17	Vanderpool, Medders
0070S	0050W	OC	Sanders	Cesery & w	2344	73	1854	1857-08-12	242	CC 17	Vanderpool, Medders
		R	Sanders	David & w	1417						
		R	Sanders	Erial & w	2008						
		R	Sanders	Henry G	1722						
		OC	Sanders	John & w	2948						
0020S	0020E	R	Sanders	John S	1605	61	1854	1860-02-15	101	CC 35	Pownall, J. Addison
0050S	0050W	OC	Sanders	Joseph & w	2243	38	1853	1858-08-30	95	CC 15	Ford, Nathaniel
0060S	0050W	OC	Sanders	Joseph & w	2243	43	1853	1858-08-30	222	CC 15	Ford, Nathaniel
		R	Sanders	Reece H & w	2094						
		R	Sanderson	Thomas B & w	688						
0250S	0130W	R	Sanford	Henry W	639	44	1858	1859-05-23	9	CC 85	Truax, Sewell
0260S	0130W	R	Sanford	Henry W	639	44	1858	1859-05-23	150	CC 85	Truax, Sewell
		OC	Sanford	James	2645						
		OC	Sanford	Josiah	421						
		R	Sanford	Richmond	1813						
0070S	0020W	OC	Sappingfiel d	John	2060	64	1853	1857-08-28	640	CC 11	Greer, Jerome Bonaparte
0160S	0060W	R	Satterfield	George W & wife Margaret A	2133	37	1855	1857-09-30	320	CC 57	Welsh, John P.
		OC	Satterfield	James L & wife Leah	714						
		R	Satterfield	Joseph	276						

Tw	Rng	Land Office	Claimant Surname	Claimant Given Name	Cert Num	Sur Num	Surv Yr	Approved Dt	Acres	Cont	Surveyor
0020N	0010W	OC	Saunders	Jacob, Louisa widow. heirs	2839	53	1859	1862-03-11	285	CC 100	Leland, Granville
0040S	0020W	OC	Sauvier	Lawrence heirs	2229	62	1853	1856-08-05	127	CC 6	Alonzo Snowden, Samuel D.
0040S	0030W	OC	Sauvier	Lawrence heirs	2229	67	1853	1856-08-05	508	CC 6	Snowden, Samuel D.
0130S	0030W	OC	Savage	Albert heirs	4677						
0130S	0030W	OC	Savage	Americus & Mary Ann	617	50	1854	1857-06-26	321	CC 27	Logan, William L. & Moore, I.
0130S	0030W	OC	Savage	Americus & Mary Ann	617	50	1854	1857-06-26	321	CC 27	Moore, Isaac R. & Logan Wm M.
		OC	Savage	Barzella	2068						
		OC	Savage	Daniel	3211						
		OC	Savage	Erastus	1274						
		R	Savage	James	273						
		OC	Savage	James W & w	5218						
0070S	0020W	OC	Savage	John & w	2190	41	1852		0	CC 1	Latchaw, Joseph
0070S	0020W	OC	Savage	John & w	2190	41	1852		0	CC 1	Latchaw, Joseph
0070S	0020W	OC	Savage	John & w	2190	41	1852		0	CC 1	Latchaw, Joseph
0070S	0010W	OC	Savage	John M & Jane	259	43	1852		205	CC 2	Greer, Jerome Bonenarte
0080S	0010W	OC	Savage	John M & Jane	259	46	1852		436	CC 2	Greer, Jerome Bonenarte
		OC	Savage	Joseph	3850						
0070S	0020W	OC	Savage	Lewis	1632	40	1852		0	CC 1	Latchaw, Joseph
0070S	0020W	OC	Savage	Lewis	1632	40	1852		0	CC 1	Latchaw, Joseph
0070S	0020W	OC	Savage	Morgan L & w	2251	80	1854	1860-09-17	370	CC 29	Forward, Walter
0070S	0030W	OC	Savage	Morgan L & w	2251	79	1854	1860-09-17	245	CC 29	Forward, Walter
0100S	0050W	OC	Savage	Morgan R & w	2326	55	1854	1856-09-16	639	CC 30	Hathorn, Dennis Collins
		OC	Savage	Towner & Matilda	150						
0060S	0060W	OC	Savage	William	3306	70	1854	1863-08-01	0	CC 53	Bowman, Elliott Newman
0060S	0070W	OC	Savage	William	3306	39	1854	1863-08-01	0	CC 53	Bowman, Elliott Newman
0060S	0050W	OC	Savery	Green B heirs	4445	79	1854	1863-08-01	141	CC 53	Bowman, Elliott Newman
0060S	0060W	OC	Savery	Green B heirs	4445	76	1854	1863-08-01	120	CC 53	Bowman, Elliott Newman
		R	Savery	John T	843						
		OC	Savery	Robert A & wife Delilah: see Lavery, Robert	4509						
		OC	Sawtell	Henry C & wife (both deceased) heirs	4759						
		OC	Sawtelle	John & w	3088						
0050S	0030W	OC	Sawyer	Mark	979	59	1853	1860-02-15	640	CC 18	Logan, William L.
0220S	0080W	R	Sawyers	Andrew & w	936	49	1856	1859-11-17	640	CC 71	Hathorn, Dennis Collins
0220S	0080W	R	Sawyers	John & w	1049	45	1856	1858-03-02	322	CC 71	Hathorn, Dennis Collins
0270S	0060W	R	Saxton	Henry	1145	47	1854	1859-08-26	76	CC 28	Flint, Addison Richardson
0280S	0060W	R	Saxton	Henry	1145	37	1854	1859-08-26	84	CC 28	Flint, Addison Richardson
0270S	0060W	R	Saxton	Noble	1295	48	1854	1859-08-26	70	CC 28	Flint, Addison Richardson
0280S	0060W	R	Saxton	Noble	1295	38	1854	1859-08-26	90	CC 28	Flint, Addison Richardson
		OC	Savers	Peter D & w	3514						
0190S	0020W	R	Saylor	Sydney H	339	59	1855	1859-05-23	265	CC 58	Haft, Ebenezer E.
0020S	0030W	OC	Scales	John	4953	59	1855	1860-04-04	161	CC 65	Snowden, Samuel D.
0200S	0030W	R	Scears	Carroll & w	779	73	1856	1859-06-02	320	CC 73	Haft, Ebenezer E.
		OC	Scheurer	John & w	4031						
0360S	0040W	R	Schieffelin	Clinton	274	38	1856	1856-11-22	160	CC 63	Truax, Sewell
		OC	Schilling	John G	3258						
		R	Schmadeke	George	1400						

Twn	Rng	Land Office	Claimant Surname	Claimant Given Name	Cert Num	Sur Num	Surv Yr	Approved Dt	Acres	Cont	Surveyor
		OC	Schnebly	David J & w	2842						
0360S	0050W	R	Scholes	Joshua	1945	37	1856	1856-11-22	159	CC 63	Truax, Sewell
0210S	0120W	R	Scholfield	Nathan & w	1954	38	1859	1859-11-22	643	CC 93	Scholfield, Socrates
0210S	0120W	R	Scholfield	Socrates	1955	39	1859	1859-11-22	0	CC 93	Scholfield, Socrates
0020S	0020W	OC	Scholl	Peter & Elizabeth	632	40	1855	1858-08-30	641	CC 62	Mitchell, Israel
0150S	0030W	OC	Schooling	Henry K	1306	65	1854	1859-06-02	23	CC 34	Haft, Ebenezer E.
0150S	0040W	OC	Schooling	Henry K	1306	46	1854	1859-06-02	296	CC 34	Haft, Ebenezer E.
0150S	0040W	OC	Schooling	James	1309	49	1854	1859-06-02	320	CC 34	Haft, Ebenezer E.
		OC	Schram	Charles G & w	4584						
		OC	Schramm	Ferdinand	5287						
		R	Scoggin	John L	1941						
0010S	0040W	OC	Scoggins	William G	3780	60	1854		306	CC 46	Sulger, Abraham
0010S	0040W	OC	Scoggins	William G	3780	60	1854		306	CC 46	Sulger, Abraham
0010S	0040W	OC	Scoggins	William G	3780	60	1854		306	CC 46	Sulger, Abraham
0010S	0040W	OC	Scoggins	William G	3780	60	1854	1858-08-20	315	CC 46	Sulger, Abraham
0010S	0040W	OC	Scoggins	William G	3780	60	1856	1857-09-01	3	CC 70	Fisher, Ezra Timothy
											Taft
0070S	0010E	OC	Sconce	Harrison (deceased) widow & heirs	3533	41	1856	1857-08-27	320	CC 67	Welsh, John P.
		OC	Sconce	Robert H	1644						
		OC	Scotland	John L & w Diana: see Scott	4213						
0010N	0030E	OC	Scott	Emley/Emsley R	1412	38	1857	1858-08-30	645	CC 79	Fisher, Ezra Timothy
											Taft
0170S	0020W	R	Scott	Felix & w	1270	82	1859	1860-04-12	639	CC 94	Haft, Ebenezer E.
0170S	0030W	R	Scott	Felix & w	1270	52	1859	1860-04-12	2	CC 94	Haft, Ebenezer E.
0170S	0030W	R	Scott	Felix (Jr)	1242	51	1854	1857-09-24	320	CC 25	Welsh, John P.
		OC	Scott	Jacob & w	3696						
		OC	Scott	Jacob & w	3696						
0030S	0030W	OC	Scott	James	2115	50	1853	1859-08-25	629	CC 13	Henry, Anson
											Gordon
0010N	0010W	OC	Scott	James & w	5127	58	1858	1860-07-27	209	CC 84	Thompson, David
											Preston
0170S	0020W	OC	Scott	James A	1497	72	1856	1861-04-13	160	CC 66	Dick, Jeremiah M.
		OC	Scott	Jemima	298						
0220S	0070W	R	Scott	John & w	450	41	1856	1858-03-02	287	CC 71	Hathorn, Dennis
											Collins
0220S	0080W	R	Scott	John & w	450	39	1856	1858-03-02	36	CC 71	Hathorn, Dennis
											Collins
		OC	Scott	John L & w	4213						
0220S	0040W	R	Scott	John M	272	37	1856	1858-03-02	483	CC 71	Hathorn, Dennis
											Collins
0230S	0040W	R	Scott	John M	272	37	1856	1858-03-02	157	CC 71	Hathorn, Dennis
											Collins
		OC	Scott	Joseph (deceased) heirs	2590						
		OC	Scott	Lemuel & w (dec'd) heirs	4381						
0220S	0090W	R	Scott	Levi	1258	37	1856	1862-07-31	306	CC 71	Hathorn, Dennis
											Collins
0220S	0100W	R	Scott	Levi	1258	37	1856	1862-07-31	14	CC 71	Hathorn, Dennis
											Collins
0220S	0090W	R	Scott	Levi	1258	37	1896	1897-03-25	318	SI	Pershin, George S.
0220S	0100W	R	Scott	Levi	1258	37	1896	1897-03-25	14	SI	Pershin, George S.
0160S	0040W	R	Scott	Marion	2119	40	1854	1857-03-06	42	CC 36	Patterson, Andrew
											W.
0170S	0040W	R	Scott	Marion	2119	56	1854	1857-03-06	280	CC 36	Patterson, Andrew
											W.
0070S	0040W	OC	Scott	Norman & w	3591	65	1865	1865-10-21	0	SI	Vanderpool, Medders
0160S	0020W	R	Scott	Presley & w	1806	48	1856	1860-05-31	319	CC 66	Dick, Jeremiah M.
0120S	0050W	OC	Scott	Prier	841	44	1854	1856-08-27	320	CC 19	Hathorn, Dennis
											Collins
		OC	Scott	Robert & w	3828						
0400S	0080W	R	Scott	S R & w	1711	42	1857	1857-06-18	319	CC 74	Truax, Sewell
		OC	Scott	Samuel T	4745						
		OC	Scott	Thomas	2943						
		OC	Scott	Thomas	4960						
		R	Scott	William	2123						
0130S	0010W	OC	Scott	William G	1951	51	1854	1858-02-22	318	CC 39	Moody, Zenas Ferry



Twn	Rng	Land Office	Claimant Surname	Claimant Given Name	Cert Num	Sur Num	Surv Yr	Approved Dt	Acres	Cont	Surveyor
0130S	0010W	OC	Scott	William G	1951	51	1860	1860-05-30	16	CC 104	Averill, Henry James
0220S	0040W	R	Scott	William J. J.	271	38	1856	1858-03-02	640	CC 71	Cronsv Hathorn, Dennis Collins
		OC	Scriber	Charles	2018						
		R	Scrivner	Charles	1524						
0370S	0020W	OC	Sears	Christopher & w	3535						
		R	Sears	Granville	579	44	1855	1856-11-22	160	CC 63	Truax, Sewell
		OC	Sears	Volentine & w	3790						
		OC	Sebastian	Daniel S heirs, wife, deceased	4746						
		OC	Sebastian	Lucy J formerly Lucy J M Fields, widow, heirs of Nelson A Fields	4397						
0090S	0050W	OC	Sebring	William	4957	71	1854	1858-08-30	34	CC 40	Stump, David
0090S	0060W	OC	Sebring	William	4957	59	1854	1858-08-30	320	CC 40	Stump, David
		OC	Seely	Joseph S	1393						
		OC	Seely	Lucius & w	894						
0060S	0060W	OC	Selders	Anthony	4801	40	1854	1863-08-01	321	CC 53	Bowman, Elliott Newman
		OC	Sell	Stephen & w	3080						
0040S	0010W	OC	Senical/Sen ecal	Gideon	1810	59	1853	1859-02-20	372	CC 16	Short, Robert Valentine
0040S	0020W	OC	Senical/Sen ecal	Gideon	1810	77	1853	1859-02-20	148	CC 16	Short, Robert Valentine
0030S	0020E	OC	Sepink	Joseph	4488	46	1853	1857-05-11	319	CC 9	Cartee, La Fayette
0030S	0020E	OC	Sepink	Joseph	4488	46	1853	1857-05-11	319	CC 9	Cartee, La Fayette
		R	Scrivner	James	1774						
		OC	Seror	Joseph	4772						
0040S	0020W	OC	Servant	Jacque (deceased) heirs	1740	94	1857	1859-04-14	484	CC 77	Murphy, Matthew O'Connell
		OC	Settle	Campbell	2429						
0110S	0020W	OC	Settle	John	1889	64	1853	1857-01-27	621	CC 8	Gordon, Harvev T.
0110S	0030W	OC	Settle mire	Adam	1960	65	1854	1859-03-20	64	CC 41	Averill, Henry James Cronsv
0110S	0030W	OC	Settle mire	Adam	1960	65	1854		64	CC 41	Averill, Henry James Cronsv
0110S	0040W	OC	Settle mire	Adam	1960	74	1854	1859-03-20	130	CC 41	Averill, Henry James Cronsv
0110S	0040W	OC	Settle mire	Adam	1960	74	1854		131	CC 41	Averill, Henry James Cronsv
0120S	0030W	OC	Settle mire	Adam	1960	40	1854	1859-03-20	41	CC 41	Averill, Henry James Cronsv
0120S	0030W	OC	Settle mire	Adam	1960	40	1854		41	CC 41	Averill, Henry James Cronsv
0120S	0040W	OC	Settle mire	Adam	1960	66	1854	1859-03-20	84	CC 41	Averill, Henry James Cronsv
0120S	0040W	OC	Settle mire	Adam	1960	66	1854		84	CC 41	Averill, Henry James Cronsv
0060S	0010W	OC	Settle mire	George	3934	53	1854	1856-08-16	320	CC 44	Snowden, Samuel D.
0120S	0040W	OC	Settle mires	David	4210	63	1854	1859-03-20	320	CC 41	Averill, Henry James Cronsv
0120S	0040W	OC	Settle mires	David	4210	63	1854		320	CC 41	Averill, Henry James Cronsv
0120S	0030W	OC	Settle mires	George F	4209	42	1854	1859-03-20	279	CC 41	Averill, Henry James Cronsv
0120S	0030W	OC	Settle mires	George F	4209	42	1854		320	CC 41	Averill, Henry James Cronsv
0120S	0040W	OC	Settle mires	George F	4209	64	1854	1859-03-20	41	CC 41	Averill, Henry James Cronsv
0120S	0040W	OC	Settle mires	George F	4209	64	1854		41	CC 41	Averill, Henry James Cronsv
0180S	0030W	R	Severns	Silas & w	1764	41	1854	1859-08-26	320	CC 26	White, Luther
0060S	0050W	OC	Seward	Mason S & w	4092	53	1854	1857-06-26	239	CC 27	Logan, William L. & Moores. I.
0060S	0050W	OC	Seward	Mason S & w	4092	53	1854	1857-06-26	239	CC 27	Moores, Isaac R. & Logan Wm M.
0060S	0060W	OC	Seward	Mason S & w	4092	79	1854	1857-06-26	329	CC 27	Logan, William L. & Moores. I.



Tw	Rng	Land Office	Claimant Surname	Claimant Given Name	Cert Num	Sur Num	Surv Yr	Approved Dt	Acres	Cont	Surveyor
0060S	0060W	OC	Seward	Mason S & w	4092	79	1854	1857-06-26	329	CC 27	Moore, Isaac R. & Logan Wm M. Snowden, Samuel D.
0060S	0010W	OC	Sewell	Elizabeth widow of David T Sewell, heirs	4623	48	1859	1863-04-21	323	CC 98	
		OC	Sewell	Henry	1359						
		OC	Sexton	Edward S & w	3163						
0040S	0010E	OC	Sexton	John & Elizabeth	240	40	1853		556	DD 5	Cartee, La Fayette Thompson, David Preston
0010N	0010W	OC	Shackelford	Paul D	3356	61	1858	1860-07-27	321	CC 84	
0010N	0010W	OC	Shackelford	Paul D	3356	61	1858	1860-07-27	155	CC 84	Thompson, David Preston
		OC	Shadden	Mateson	361						
		OC	Shadden	Thomas J	1414						
		R	Shakdee	Peter & w	2049						
0260S	0060W	R	Shambrook	George	383	57	1854	1859-08-26	320	CC 28	Flint, Addison Richardson
		OC	Shane	Carlos W	3323						
0080N	0100W	OC	Shane	Franklin D D. & w	5001	56	1876	1876-10-23	321	SI	Gearhart, Hayden Philip
		OC	Shanks	Noah	1328						
0060S	0010W	OC	Shannon	Davis	2183	38	1853	1857-08-28	153	CC 11	Greer, Jerome Bonenarte
0060S	0020W	OC	Shannon	Davis	2183	39	1853	1857-08-28	167	CC 11	Greer, Jerome Bonenarte
0020S	0010E	OC	Shannon	Samuel W	1260	70	1856	1857-09-01	548	CC 70	Fisher, Ezra Timothy Taft
0060S	0010W	OC	Shannon	Wesley & Elizabeth	745	37	1853	1857-08-28	24	CC 11	Greer, Jerome Bonenarte
0060S	0020W	OC	Shannon	Wesley & Elizabeth	745	38	1853	1857-08-28	69	CC 11	Greer, Jerome Bonenarte
0070S	0010W	OC	Shannon	Wesley & Elizabeth	745	52	1853	1857-08-28	331	CC 11	Greer, Jerome Bonenarte
0070S	0020W	OC	Shannon	Wesley & Elizabeth	745	55	1853	1857-08-28	203	CC 11	Greer, Jerome Bonenarte
0060S	0010W	OC	Shannon	Wesley & Elizabeth	745	37	1871	1872-01-01	0	SI	Davenport, Timothy W.
0060S	0070W	OC	Sharp	Abraham	1997	52	1858	1863-05-21	640	CC 89	Gordon, Harvey T. Davis, Lorenzo A.
0060S	0070W	OC	Sharp	Abraham	1997	52	1859	1863-05-21	643	CC 95	
		OC	Sharp	John	1643						
		OC	Sharp	Joseph H	1335						
0410S	0130W	R	Sharp	Thomas J	1908	41	1858	1860-02-15	159	CC 85	Truax, Sewell
		OC	Sharp	William & w	2717						
		OC	Sharrock	Everead	742						
		OC	Shattuck	John W & w	4183						
0010S	0020W	OC	Shattuck	Solomen F & w	2801	69	1859	1864-01-15	0	CC 102	
0020S	0020W	OC	Shattuck	Solomen F & w	2801	51	1859	1864-01-15	0	CC 102	Wilcox, Ralph
0020N	0130E	TD	Shaug	Chas & w	4	41	1860	1863-04-14	317	SI	Murphy, Daniel
		OC	Shaver	Adam	4899						
		OC	Shaver	Elizabeth	4898						
		OC	Shaver	Francis M	2964						
		OC	Shaver	George W	3267						
0070S	0040W	OC	Shaw	Alva C R & w	4735	59	1854	1858-01-22	640	CC 23	Raymond, David C.
0070S	0010W	OC	Shaw	George W & Jane	349	50	1853	1857-02-24	510	CC 11	Greer, Jerome Bonenarte
0070S	0020W	OC	Shaw	George W & Jane	349	89	1853	1857-02-24	131	CC 11	Greer, Jerome Bonenarte
0170S	0030W	R	Shaw	Hilyard	1694	56	1855	1857-09-30	319	CC 57	Welsh, John P.
0030S	0050W	OC	Shaw	James	1457	46	1854		321	CC 22	Smith, Alleck C.
0030S	0010W	OC	Shaw	Jefferson R & Martha Jane	571	51	1855		310	CC37	Short, Robert Valentine
0010N	0010E	R	Shaw	John	69	45	1853	1860-09-25	48	CC 14	Trutch, John
0010S	0010E	R	Shaw	John	69	47	1853	1860-09-25	0	CC 14	Trutch, John
		R	Shaw	John	679						
0070S	0040W	OC	Shaw	Joshua & w	4666	60	1854	1858-01-22	639	CC 23	Raymond, David C.
0070S	0010W	OC	Shaw	Thomas C & Josephine	323	51	1853	1857-02-24	630	CC 11	Greer, Jerome Bonenarte
0070S	0010W	OC	Shaw	William & Sarah	494	53	1853	1857-08-28	215	CC 11	Greer, Jerome Bonenarte
0070S	0020W	OC	Shaw	William & Sarah	494	56	1853	1857-08-28	424	CC 11	Greer, Jerome Bonenarte
0260S	0030W	R	Shaw	William & w	618	39	1856	1858-08-30	320	CC 68	Bowser, Aaron

Twn	Rng	Land Office	Claimant Surname	Claimant Given Name	Cert Num	Sur Num	Surv Yr	Approved Dt	Acres	Cont	Surveyor
0260S	0030W	R	Shaw	William & w	618	39	1856	1858-08-30	321	CC 68	Bowser, Aaron
		R	Shaw	William & w	425						
		OC	Sheasgreen	James J	3253						
		OC	Sheets	Febulon	3481						
		OC	Sheets	Isaac	3480						
0280S	0070W	R	Sheffield	Edward	586	41	1856	1863-05-21	160	CC 64	Bowman, Elliott Newman & Burnett, Josiah A
0280S	0070W	R	Sheffield	Edward	586	41	1856	1863-05-21	160	CC 64	Burnett, Josiah Adolphus & Bowman, Elliott N
0280S	0070W	R	Sheffield	James F	587	38	1856	1863-05-21	158	CC 64	Bowman, Elliott Newman & Burnett, Josiah A
0280S	0070W	R	Sheffield	James F	587	38	1856	1863-05-21	158	CC 64	Burnett, Josiah Adolphus & Bowman, Elliott N
0040S	0020W	OC	Sheil	James (deceased) heirs	1993	86	1857	1859-04-14	418	CC 77	Murphy, Matthew O'Connell
0180S	0020W	R	Shelbv	Michael & w	1763	76	1856	1859-05-26	643	CC 69	Haft, Ebenezer E.
0080S	0060W	OC	Shelden	John & w	4744	41	1859	1863-05-25	320	CC 96	Burch, Samuel T. & Ford, Nathaniel
0080S	0060W	OC	Shelden	John & w	4744	41	1859	1863-05-25	320	CC 96	Ford, Nathaniel & Burch, Samuel T.
		OC	Shell	George W & w	2884						
0180S	0020W	OC	Shelley	Harrison & w	3017	75	1856	1859-05-26	641	CC 69	Haft, Ebenezer E.
0180S	0020W	R	Shelley	John & w	1520	71	1856	1859-05-26	320	CC 69	Haft, Ebenezer E.
0180S	0020W	R	Shellev	Peter & w	2109	54	1856	1859-05-26	162	CC 69	Haft, Ebenezer E.
0100S	0010E	OC	Shelton	Alfred	4455	44	1857	1858-01-22	321	CC 76	Thompson, David Preston
0100S	0010E	OC	Shelton	Haman & Priscilla	328	38	1854		180	CC 50	Haft, Ebenezer E.
0100S	0010W	OC	Shelton	Haman & Priscilla	328	41	1854		460	CC 50	Haft, Ebenezer E.
0100S	0010W	OC	Shelton	Harvey & Caroline	582	42	1854		319	CC 50	Haft, Ebenezer E.
0090S	0010E	OC	Shelton	James	4442	53	1857	1858-01-22	319	CC 76	Thompson, David Preston
0070S	0050W	OC	Shelton	Judith C widow heirs of Solomon Shelton	4634	52	1853	1858-08-30	617	CC 15	Ford, Nathaniel
		OC	Shelton	Levi J & Polly see Svron. Polly	4091						
0090S	0010E	OC	Shelton	William & w	4452	67	1857	1858-01-22	207	CC 76	Thompson, David Preston
0100S	0010E	OC	Shelton	William & w	4452	41	1857	1858-01-22	113	CC 76	Thompson, David Preston
		OC	Shelton	Zebedee & Lavinia	202						
0010N	0040W	OC	Shepherd	Samuel & w	4388	62	1858	1860-07-27	324	CC 84	Thompson, David Preston
0140S	0040W	R	Shepherd	Thomas (deceased) widow heirs	1561	51	1860	1860-05-30	320	CC 104	Averill, Henry James Cropsy
0130S	0040W	OC	Shepherd	William	808	39	1854	1856-09-16	320	CC 30	Hathorn, Dennis Collins
		R	Shepherd	William H & w	1679						
0060S	0010E	OC	Sheppard	Andrew & w	4194	38	1855	1859-05-23	306	CC 61	Pownall, J. Addison
		OC	Sherer	David	3068						
		OC	Sherer	Sarah	4939						
		OC	Sherer	William M	4938						
		R	Sherets	John	1199						
		R	Sherrill	James & w	1345						
		OC	Sherwood	John & w	4694						
0220S	0070W	R	Sherwood	Warren	884	44	1856	1858-03-02	29	CC 71	Hathorn, Dennis Collins
0220S	0080W	R	Sherwood	Warren	884	40	1856	1858-03-02	131	CC 71	Hathorn, Dennis Collins
		OC	Sheurer	John & w	4031						
0120S	0010W	OC	Shields	James & heirs	5252	42	1854	1859-05-02	320	CC 50	Haft, Ebenezer E.
		R	Shields	James P	49						

Tw	Rng	Land Office	Claimant Surname	Claimant Given Name	Cert Num	Sur Num	Surv Yr	Approved Dt	Acres	Cont	Surveyor
0200S	0030W	R	Shields	William	340	56	1856	1859-06-02	320	CC 73	Haft, Ebenezer E.
		OC	Shilton	John W	1943						
0120S	0060W	OC	Shipley	Robert	4112	59	1855	1856-09-16	160	CC 48	Hathorn, Dennis Collins
0080S	0040W	OC	Shirley	Ezekiel A	4212	51	1853	1857-08-12	132	CC 17	Vanderpool, Medders
0090S	0040W	OC	Shirley	Ezekiel A	4212	52	1853	1857-08-12	188	CC 17	Vanderpool, Medders
0040S	0010E	OC	Shirley	James & w	898	45	1854	1857-05-06	595	CC 20	Cartee, La Fayette
		OC	Shirts	George (dec'd) wife heirs	2367						
0080N	0090W	OC	Shively	John M & w	1052	38	1856		640	62	Trutch, John
		OC	Shiver	John D	2111						
0060S	0060W	OC	Shoemaker	Frederick & w	4131	82	1854	1863-08-01	315	CC 53	Bowman, Elliott Newman
		R	Short	John L	260						
		OC	Short	John W	1915						
0070S	0010E	OC	Short	Merrill	5163	47	1856	1858-08-30	161	CC 79	Fisher, Ezra Timothy Taft
0030S	0010W	OC	Short	Robert V & Mary	475	46	1854		642	CC37	Short, Robert Valentine
0210S	0030W	R	Shortbridge	James H & w	478	52	1856	1859-06-02	320	CC 73	Haft, Ebenezer E.
0080N	0090W	OC	Shortess	Robert & w	3686	44	1859	1863-05-25	630	CC 96	Burch, Samuel T. & Ford, Nathaniel
0080N	0090W	OC	Shortess	Robert & w	3686	44	1859	1863-05-25	630	CC 96	Ford, Nathaniel & Burch, Samuel T.
		OC	Shortridge	Charles F	1765						
0210S	0030W	R	Shortridge	Sam'l B	720	54	1856	1859-06-02	160	CC 73	Haft, Ebenezer E.
0380S	0050W	R	Shoudy	William H	1940	38	1857	1858-05-31	160	CC 81	Thompson, David Preston
		R	Shough	Adam	1308						
0070S	0050W	OC	Shreye	Asa & w	4405	62	1854	1857-08-12	320	CC 17	Vanderpool, Medders
		OC	Shriver	George & Mona	735						
0260S	0030W	R	Shrum	Henry	619	45	1856	1858-08-30	160	CC 68	Bowser, Aaron
0260S	0030W	R	Shrum	Henry	619	45	1856	1858-08-30	160	CC 68	Bowser, Aaron
		OC	Shrum	John W & Melissa	144						
		OC	Shrum	Nicholas & Delilah	46						
0260S	0030W	R	Shrum	Thomas	403	42	1856	1858-08-30	160	CC 68	Bowser, Aaron
0260S	0030W	R	Shrum	Thomas	403	42	1856	1858-08-30	161	CC 68	Bowser, Aaron
		OC	Shuck	Andrew & Mary	126						
0030S	0030W	OC	Shuck	Jacob deceased widow heirs	2335	57	1853	1859-08-25	639	CC 13	Henry, Anson Gordon
		OC	Shuck	Martin J	1418						
0030S	0050W	OC	Shull	Marcia late Marcia Haley & heirs	3972	49	1854		641	CC 22	Smith, Alleck C.
		OC	Shultz	George & w	3868						
		R	Shupe	Michael R	402						
0400S	0080W	R	Sibley	Comfort & w	1075	40	1857	1857-06-18	319	CC 74	Truax, Sewell
		OC	Sifert	John	2261						
0010S	0020W	OC	Sigler	Geo (deceased) heirs	4422	42	1853	1859-06-08	320	CC 10	Mitchell, Israel
		OC	Silton	see Sitton	122						
		OC	Silver	Cleves S & w	4080						
		OC	Simmins	James T	5057						
		OC	Simmonds/ Simmons	Edward	1713						
		OC	Simmons	Adam N & w	2368						
		OC	Simmons	Alonzo	5253						
		OC	Simmons	Andrew	1970						
0060S	0010W	OC	Simmons	Asa B	1702	60	1853	1857-08-28	46	CC 11	Greer, Jerome Bonenarte
0060S	0020W	OC	Simmons	Asa B	1702	40	1853	1857-08-28	428	CC 11	Greer, Jerome Bonenarte
0060S	0020W	OC	Simmons	Asa B	1702	40	1853	1857-08-28	131	CC 11	Greer, Jerome Bonenarte
0070S	0020W	OC	Simmons	Asa B	1702	85	1853	1857-08-28	125	CC 11	Greer, Jerome Bonenarte
		OC	Simmons	Benjamin & w	2398						

Tw	Rng	Land Office	Claimant Surname	Claimant Given Name	Cert Num	Sur Num	Surv Yr	Approved Dt	Acres	Cont	Surveyor
		OC	Simmons	Charles & w	2639						
0030S	0050W	OC	Simmons	Daniel	4163	54	1859	1860-03-15	320	CC 97	Handley, Charles
0270S	0040W	R	Simmons	Johathan & w	1136	41	1856	1858-08-30	320	CC 68	Bowser, Aaron
0270S	0040W	R	Simmons	Johathan & w	1136	41	1856	1858-08-30	323	CC 68	Bowser, Aaron
		R	Simmons	P P.	1198						
0060S	0010W	OC	Simmons	Samuel & w	1063	40	1853	1857-08-28	428	CC 11	Greer, Jerome
											Bonenarte
0060S	0020W	OC	Simmons	Samuel & w	1063	45	1853	1857-08-28	213	CC 11	Greer, Jerome
											Bonenarte
0010N	0030W	OC	Simmons	Wheelock & w	873	70	1853	1859-06-08	84	CC 10	Mitchell, Israel
0010S	0020W	OC	Simmons	Wheelock & w	873	66	1853	1859-06-08	187	CC 10	Mitchell, Israel
0010S	0030W	OC	Simmons	Wheelock & w	873	42	1853	1859-06-08	366	CC 10	Mitchell, Israel
0010N	0030W	OC	Simmons	Wheelock & w	873	70	1859	1864-01-15	0	CC 102	Wilcox, Ralph
0010S	0020W	OC	Simmons	Wheelock & w	873	66	1859	1864-01-15	0	CC 102	Wilcox, Ralph
0010S	0030W	OC	Simmons	Wheelock & w	873	42	1859	1864-01-15	0	CC 102	Wilcox, Ralph
0060S	0020W	OC	Simmons	William	2249	76	1853	1857-08-28	318	CC 11	Greer, Jerome
											Bonenarte
0170S	0020W	R	Simmons	William	1661	69	1856	1861-04-13	319	CC 66	Dick, Jeremiah M.
		OC	Simmons	William & w	4003						
0050S	0070W	OC	Simms	Henry H	4398	40	1855	1861-02-11	320	CC 59	Kennedy, Luther D.
0050S	0070W	OC	Simms	Henry H	4398	40	1860	1861-02-11	0	SI	Davis, Lorenzo A.
0010N	0130E	TD	Simms	John A	3	39	1860	1863-04-14	320	SI	Murphy, Daniel
		OC	Simon	Louis Henri	1874						
0120S	0010W	OC	Simons	Daniel	1744	53	1854	1862-01-16	638	CC 39	Moody, Zenas Ferry
0120S	0010W	OC	Simons	Daniel	1744	53	1855	1858-02-22	157	CC 39	Moody, Zenas Ferry
0120S	0020W	OC	Simons	Daniel	1744	79	1855	1858-02-22	164	CC 39	Moody, Zenas Ferry
		OC	Simons	Daniel C	2517						
		OC	Simons	David & w	4051						
		OC	Simons	Emmet & w	4911						
		OC	Simpson	Benjamin & Nancy	356						
0080S	0010W	OC	Simpson	David & Ann	265	56	1853	1857-02-24	639	CC 11	Greer, Jerome
											Bonenarte
0110S	0040W	OC	Simpson	Francis & w	4286	76	1854	1859-03-20	644	CC 41	Averill, Henry James
											Cronsv
0110S	0040W	OC	Simpson	Francis & w	4286	76	1854		644	CC 41	Averill, Henry James
											Cronsv
		R	Simpson	Francis J & w	1842						
0090S	0060W	OC	Simpson	Green B	3640	45	1856	1859-02-20	159	CC 56	Hutchinson, Thomas
											Hanna
		R	Simpson	Hiram C	1378						
0090S	0050W	OC	Simpson	Isaac M	1252	69	1854	1858-08-30	641	CC 40	Stump, David
		R	Simpson	James W	2137						
0090S	0050W	OC	Simpson	Rice W	1251	70	1854	1858-08-30	643	CC 40	Stump, David
		OC	Simpson	Rosannah widow	3199						
				Thomas K Simpson							
				(deceased) heirs							
		OC	Simpson	Samuel & Eliza	3454						
0080S	0010W	OC	Simpson	William & Mary	263	52	1853	1857-02-24	643	CC 11	Greer, Jerome
											Bonenarte
0170S	0060W	R	Simpson	William P & w	1837	55	1855	1857-09-30	321	CC 57	Welsh, John P.
0260S	0040W	R	Singleton	William R	251	50	1856	1858-08-30	320	CC 68	Bowser, Aaron
0260S	0040W	R	Singleton	William R	251	50	1856	1858-08-30	322	CC 68	Bowser, Aaron
		R	Sinnott	Edward	1437						
		OC	Sitton	Nathan K &	122						
				Priscilla							
		OC	Skaife	John	1884						
		R	Skeen	John	1536						
		OC	Skenton	Thomas & w	4696						
0370S	0020W	R	Skinner	Alonzo A	945	58	1855	1856-11-22	320	CC 63	Truax, Sewell
0170S	0030W	OC	Skinner	Eugene F & w	857	64	1855	1860-01-04	103	CC 57	Welsh, John P.
0170S	0040W	OC	Skinner	Eugene F & w	857	38	1855	1860-01-04	539	CC 57	Welsh, John P.
0180S	0030W	R	Skinner	William & w	835	62	1855		77	CC 58	Haft, Ebenezer E.
0190S	0020W	R	Skinner	William & w	835	70	1855	1859-05-23	24	CC 58	Haft, Ebenezer E.
0190S	0030W	R	Skinner	William & w	835	74	1855	1859-05-23	217	CC 58	Haft, Ebenezer E.
0130S	0050W	OC	Slagle	Jacob & w	4430	62	1859	1860-02-15	640	CC 95	Davis, Lorenzo A.
0120S	0040W	OC	Slate	John T & w	4106	59	1854	1859-03-20	640	CC 41	Averill, Henry James
											Cronsv
0120S	0040W	OC	Slate	John T & w	4106	59	1854		640	CC 41	Averill, Henry James
											Cronsv
0010S	0010E	OC	Slavin	John A	1397	40	1853	1859-06-08	312	CC 10	Mitchell, Israel

Tw	Rng	Land Office	Claimant Surname	Claimant Given Name	Cert Num	Sur Num	Surv Yr	Approved Dt	Acres	Cont	Surveyor
		R	Slavton	Samuel R	710						
0300S	0040W	R	Slippy	Jacob (deceased) heirs	1387	37	1856	1863-05-21	325	CC 64	Bowman, Elliott Newman & Burnett, Josiah A
0300S	0040W	R	Slippy	Jacob (deceased) heirs	1387	37	1856	1863-05-21	325	CC 64	Burnett, Josiah Adolphus & Bowman, Elliott N
0300S	0040W	R	Slippy	Jacob (deceased) heirs	1387	37	1889	1890-01-23	0	535	Thiel, William
0300S	0040W	R	Slippy	Jacob (deceased) heirs	1387	37	1889	1890-01-23	0	535	Thiel, William
		OC	Sloan	Enoch	3084						
		R	Sloan	William	1998						
		OC	Slover	Enos (deceased) heirs	3520						
0200S	0030W	R	Small	George & w	755	60	1856	1859-06-02	320	CC 73	Haft, Ebenezer E.
0200S	0030W	R	Small	Henry & Nancy	483	57	1856	1859-06-02	642	CC 73	Haft, Ebenezer E.
0200S	0030W	R	Small	Henry & Narcissa	427	61	1856	1859-06-02	322	CC 73	Haft, Ebenezer E.
		OC	Small	Thomas H & w	5142						
0200S	0030W	R	Small	William B	829	62	1856	1859-06-02	143	CC 73	Haft, Ebenezer E.
0210S	0030W	R	Small	William B	829	46	1856	1859-06-02	17	CC 73	Haft, Ebenezer E.
		OC	Smalley	James A & w	3745						
0090S	0020W	OC	Smallman	Sampson & wife (both deceased) heirs	4364	62	1854	1857-03-30	69	CC 29	Forward, Walter
0100S	0020W	OC	Smallman	Sampson & wife (both deceased) heirs	4364	53	1854	1857-03-30	512	CC 29	Forward, Walter
0060S	0030W	OC	Smart	James & w	3503	42	1853	1860-10-02	619	CC 7	Latchaw, Joseph
0070S	0030W	OC	Smart	James & w	3503	59	1853	1860-10-02	23	CC 7	Latchaw, Joseph
0110S	0030W	OC	Smead	Hiram N & w	989	53	1853	1857-01-24	337	CC 8	Gordon, Harvey T.
		OC	Smell	Thomas H & w see Small	5142						
		R	Smelser	Francis M	1869						
		OC	Smelser	Isaiah & w	3677						
		R	Smith	Abraham & w	1207						
		OC	Smith	Absalom (M)	1844						
0070S	0050W	OC	Smith	Absolim & w	4910	44	1853	1858-08-30	641	CC 15	Ford, Nathaniel
		OC	Smith	Alanson P	1074						
		OC	Smith	Albert G & w	3478						
		OC	Smith	Alleck C & w	3105						
0010S	0030W	OC	Smith	Alvin T & w	874	43	1853	1859-06-08	644	CC 10	Mitchell, Israel
0060S	0030W	OC	Smith	Alvis & w	2702	69	1859	1859-05-13	644	CC 85	Truax, Sewell
		R	Smith	America F widow	1768						
0010N	0020W	OC	Smith	Anderson & w	4709	64	1854	1858-08-30	300	CC 38	Ford, Reuben E.
0020N	0020W	OC	Smith	Anderson & w	4709	38	1854	1857-08-30	255	CC 38	Ford, Reuben E.
0040S	0030W	OC	Smith	Andrew & Sarah E	258	47	1853	1859-08-25	558	CC 13	Henry, Anson Gordon
0040S	0030W	OC	Smith	Andrew Darling	476	48	1853	1859-08-25	634	CC 13	Henry, Anson Gordon
		OC	Smith	Andrew J	4021						
		OC	Smith	Andrew M & w see Messersmith, Andrew	5018						
		OC	Smith	Benjamin & w	3462						
		R	Smith	Bernard P & w	1062						
0070S	0010E	OC	Smith	Beuford & Elizabeth	324	37	1854	1857-03-30	490	CC 29	Forward, Walter
0070S	0010W	OC	Smith	Beuford & Elizabeth	324	55	1854	1857-03-30	148	CC 29	Forward, Walter
		R	Smith	Catherine	1404						
0280S	0060W	R	Smith	Charles W	348	43	1854	1859-08-26	642	CC 28	Flint, Addison Richardson
0160S	0050W	OC	Smith	Christopher C	863	44	1855	1857-09-30	161	CC 57	Welsh, John P.
		OC	Smith	Damon orphan of Damon & Mary C (both deceased)	3006						
			Smith	Daniel	870						
		OC	Smith	Daniel (dec'd) wife & heirs	2258						
		OC	Smith	Darius	1852						

Tw	Rng	Land Office	Claimant Surname	Claimant Given Name	Cert Num	Sur Num	Surv Yr	Approved Dt	Acres	Cont	Surveyor
0040S	0030W	OC	Smith	Darling	1395	78	1855	1856-12-16	231	CC 52	Watt, Ahio Scott
0040S	0040W	OC	Smith	Darling	1395	88	1855	1856-12-16	393	CC 52	Watt, Ahio Scott
		OC	Smith	David	386						
		OC	Smith	David	2672						
		R	Smith	David & w	767						
0060S	0010W	OC	Smith	David H & w	1773	42	1853	1857-02-24	642	CC 11	Greer, Jerome Bonenarte
		OC	Smith	Delazon & Mary S	521						
0090S	0010E	OC	Smith	Elijah & w	3923	55	1856	1857-08-27	320	CC 67	Welsh, John P.
0090S	0050W	OC	Smith	Elizabeth M (widow of James) heirs	4250	56	1854	1858-08-30	581	CC 40	Stump, David
		R	Smith	Enock	1894						
		R	Smith	Ernest	1589						
		OC	Smith	Fabritus R & Virgilia E	80						
		OC	Smith	Franklin	3634						
0140S	0060W	R	Smith	George & w	2093	63	1855	1856-09-16	320	CC 48	Hathorn, Dennis Collins
		OC	Smith	George & w	2317						
		OC	Smith	George C & w	2579						
0010N	0020W	OC	Smith	George H & Margaret	411	44	1853		275	CC 4	Latchaw, Joseph
		OC	Smith	George M & w	3269						
0100S	0050W	OC	Smith	Green B & w	2322	51	1854	1856-09-16	642	CC 30	Hathorn, Dennis Collins
0060S	0020W	OC	Smith	Harvey	1995	66	1856	1856-08-16	324	CC 44	Snowden, Samuel D.
0080S	0020W	OC	Smith	Henry & Susannah T	59	38	1852		0	CC 2	Greer, Jerome Bonenarte
0080S	0020W	OC	Smith	Henry & Susannah T	59	38	1852		641	CC 2	Greer, Jerome Bonenarte
0080S	0020W	OC	Smith	Henry & Susannah T	59	38	1852		0	CC 2	Greer, Jerome Bonenarte
		R	Smith	Henry & w	903						
0180S	0060W	R	Smith	Henry B & w	1969	37	1855	1857-09-30	320	CC 57	Welsh, John P.
0010S	0100W	OC	Smith	Hiram & Sarah Jane	5165	45	1859	1863-05-25	134	CC 96	Burch, Samuel T. & Ford, Nathaniel
0010S	0100W	OC	Smith	Hiram & Sarah Jane	5165	45	1859	1863-05-25	321	CC 96	Burch, Samuel T. & Ford, Nathaniel
0010S	0100W	OC	Smith	Hiram & Sarah Jane	5165	45	1859	1863-05-25	134	CC 96	Ford, Nathaniel & Burch, Samuel T.
0010S	0100W	OC	Smith	Hiram & Sarah Jane	5165	45	1859	1863-05-25	321	CC 96	Ford, Nathaniel & Burch, Samuel T.
		OC	Smith	Hiram & w	2698						
		OC	Smith	Ira P & Achsa	142						
0030S	0010E	R	Smith	Irvin	96	37	1853	1857-05-11	639	CC 9	Cartee, La Favette
0370S	0010W	R	Smith	Irvin	96	59	1856	1856-11-22	320	CC 63	Truax, Sewell
		OC	Smith	Isaac & Sarah	439						
0080S	0060W	OC	Smith	Isaac & w	3979	43	1856	1859-02-20	322	CC 56	Hutchinson, Thomas Hanna
		OC	Smith	Isaac N & w	3660						
		OC	Smith	Isaac W & w	4738						
		OC	Smith	Jacob D & w	2250						
0070S	0010W	OC	Smith	James & Sarah	326	54	1854	1857-03-30	643	CC 29	Forward, Walter
0040S	0060W	OC	Smith	James & w	2264	38	1855		0	CC 59	Kennedy, Luther D.
0050S	0060W	OC	Smith	James & w	2264	49	1855		0	CC 59	Kennedy, Luther D.
0040S	0060W	OC	Smith	James & w	2264	38	1860	1861-02-11	268	SI	Davis, Lorenzo A.
0050S	0060W	OC	Smith	James & w	2264	49	1860	1861-02-11	52	SI	Davis, Lorenzo A.
0240S	0040W	R	Smith	James H & w	815	46	1856	1858-03-02	321	CC 71	Hathorn, Dennis Collins
0060S	0030W	OC	Smith	James P & w	828	46	1854		429	CC 23	Raymond, David C.
0060S	0040W	OC	Smith	James P & w	828	52	1854		210	CC 23	Raymond, David C.
0130S	0040W	OC	Smith	James R	813	47	1854	1856-09-16	322	CC 30	Hathorn, Dennis Collins
0250S	0060W	R	Smith	Jasper N	1239	57	1854	1859-08-26	320	CC 28	Flint, Addison Richardson
0130S	0040W	OC	Smith	Jno	812	55	1854	1856-09-16	321	CC 30	Hathorn, Dennis Collins
0120S	0040W	OC	Smith	John & w	2677	47	1854	1856-09-16	273	CC 30	Hathorn, Dennis Collins

Twn	Rng	Land Office	Claimant Surname	Claimant Given Name	Cert Num	Sur Num	Surv Yr	Approved Dt	Acres	Cont	Surveyor
0180S	0020W	R	Smith	John & w	1791	48	1856	1861-04-13	640	CC 66	Dick, Jeremiah M.
		OC	Smith	John & w	5087						
		R	Smith	John & w	455						
		OC	Smith	John A & w	3650						
0080S	0040W	OC	Smith	John B	1216	47	1854	1854-08-01	368	CC 17	Vanderpool, Medders
0080S	0050W	OC	Smith	John B	1216	41	1854	1854-08-01	272	CC 17	Vanderpool, Medders
0250S	0050W	R	Smith	John C	1853	39	1854	1859-08-26	320	CC 28	Flint, Addison Richardson
		R	Smith	John C & w	1246						
0090S	0050W	OC	Smith	John H & w	4288	50	1854	1858-08-30	640	CC 40	Stump, David
0030S	0020W	OC	Smith	John S	4844	61	1854	1859-02-20	291	CC 16	Short, Robert Valentine
0040S	0020W	OC	Smith	John S	4844	79	1854	1859-02-20	30	CC 16	Short, Robert Valentine
0050S	0020W	OC	Smith	John T	1834	100	1854	1856-08-11	52	CC 44	Snowden, Samuel D.
0050S	0020W	OC	Smith	John T	1834	100	1855	1856-08-11	154	CC 44	Snowden, Samuel D.
0060S	0020W	OC	Smith	John T	1834	54	1856	1856-08-11	427	CC 44	Snowden, Samuel D.
0070S	0030W	OC	Smith	Joseph	1648	76	1854		294	CC 27	Logan, William L. & Moore. I.
0070S	0030W	OC	Smith	Joseph	1648	76	1854		294	CC 27	Moore, Isaac R. & Logan Wm M.
0080S	0030W	OC	Smith	Joseph	1648	49	1854		340	CC 27	Logan, William L. & Moore. I.
0080S	0030W	OC	Smith	Joseph	1648	49	1854		340	CC 27	Moore, Isaac R. & Logan Wm M.
		OC	Smith	Joseph	1899						
0160S	0030W	R	Smith	Joseph & w	1804	53	1854	1857-08-26	638	CC 26	White, Luther
		OC	Smith	Joseph & w	3418						
0370S	0020W	R	Smith	Lawson H	561	52	1855	1856-11-22	159	CC 63	Truax, Sewell
		OC	Smith	Leander A & w	2918						
		OC	Smith	Macky W heirs of late wife	4321						
		OC	Smith	Martin & w	3384						
		R	Smith	Mary (deceased) heirs	2136						
0180S	0050W	OC	Smith	Mason	280	37	0	1857-09-30	160	CC 57	Welsh, John P.
0160S	0050W	OC	Smith	Matthew	864	45	1855	1857-09-30	160	CC 57	Welsh, John P.
0080S	0010W	OC	Smith	Moses J & Nancy	551	54	1853	1857-02-24	320	CC 11	Greer, Jerome Bonenarte
0250S	0040W	R	Smith	Nathan	224	47	1856	1858-03-02	315	CC 71	Hathorn, Dennis Collins
0380S	0010W	R	Smith	Nelson D	147	59	1856	1856-11-22	160	CC 63	Truax, Sewell
0060S	0030W	OC	Smith	Pascal E & w	4814	45	1854	1858-01-22	320	CC 23	Raymond, David C.
		OC	Smith	Peter & Ortha	121						
		OC	Smith	Peter & Sally L	718						
		OC	Smith	Peter & w	3491						
		OC	Smith	Richard & w	3647						
		R	Smith	Richard & w	1143						
0230S	0050W	R	Smith	Robert & w	620	47	1854	1856-09-16	640	CC 48	Hathorn, Dennis Collins
0090S	0010W	OC	Smith	Rufus	1038	38	1853	1857-08-28	102	CC 11	Greer, Jerome Bonenarte
0090S	0020W	OC	Smith	Rufus	1038	47	1853	1857-08-28	218	CC 11	Greer, Jerome Bonenarte
0370S	0020W	R	Smith	Samuel	72	93	1857	1857-06-18	146	CC 74	Truax, Sewell
		OC	Smith	Samuel	1345						
		R	Smith	Samuel & w	1673						
0080N	0090W	OC	Smith	Samuel C	1688	37	1856	1858-08-30	255	62	Trutch, John
		R	Smith	Samuel E	1976						
		OC	Smith	Samuel S & w	3463						
0030S	0030W	OC	Smith	Sidney & w	5145	67	1853	1860-02-15	638	CC 18	Logan, William L.
0030S	0030W	OC	Smith	Sidney & w	5145	67	1860	1861-04-13	644	SI	Odell, William Holman
0130S	0040W	OC	Smith	Sidney A & Harriet	656	67	1854	1856-09-16	320	CC 30	Hathorn, Dennis Collins
0090S	0020W	OC	Smith	Simeon	1028	37	1853	1857-08-28	642	CC 11	Greer, Jerome Bonenarte



Tw	Rng	Land Office	Claimant Surname	Claimant Given Name	Cert Num	Sur Num	Surv Yr	Approved Dt	Acres	Cont	Surveyor
0080N	0100W	OC	Smith	Solomon H & w	4094	40	1856	1858-08-30	642	62	Trutch, John
0260S	0050W	R	Smith	Thomas	227	37	1854	1859-08-26	28	CC 28	Flint, Addison Richardson
0260S	0060W	R	Smith	Thomas	227	44	1854	1859-08-26	292	CC 28	Flint, Addison Richardson
0300S	0050W	R	Smith	Thomas	600	55	1856	1863-05-21	253	CC 64	Bowman, Elliott Newman & Burnett, Josiah A
0300S	0050W	R	Smith	Thomas	600	55	1856	1863-05-21	253	CC 64	Burnett, Josiah Adolphus & Bowman, Elliott N
0390S	0010E	R	Smith	Thomas	9	55	1856	1856-11-22	161	CC 63	Truax, Sewell
0040N	0010W	OC	Smith	Thomas H & w	3723	40	1859		640	CC 100	Leland, Granville Alonzo
0040N	0010W	OC	Smith	Thomas H & w	3723	40	1859		353	CC 100	Leland, Granville Alonzo
		OC	Smith	Thomas J & w	4087						
		OC	Smith	Titus	1672						
		OC	Smith	William	468						
		R	Smith	William	145						
		R	Smith	William	1353						
0030S	0040W	OC	Smith	William C	939	59	1853	1859-08-25	321	CC 12	Murphy, Daniel
		OC	Smith	William H	2691						
		OC	Smith	William H & w	2794						
0120S	0010W	OC	Smith	William M	1696	54	1854	1862-01-16	0	CC 39	Moody, Zenas Ferry
0120S	0020W	OC	Smith	William M	1696	82	1854	1862-01-16	0	CC 39	Moody, Zenas Ferry
0170S	0030W	OC	Smith	Wm	1341	67	1854	1857-02-26	235	CC 36	Patterson, Andrew W.
0180S	0030W	OC	Smith	Wm	1341	45	1854	1857-02-26	407	CC 36	Patterson, Andrew W.
		OC	Smith	Wm L	5279						
0260S	0050W	R	Smith	Zinire T/Zimro Tavlor	1854	49	1854	1859-08-26	321	CC 28	Flint, Addison Richardson
		OC	Smyth	Hynson & Martha	738						
0040S	0040W	OC	Snelling	Adelia heirs of Vincent Snelling	564	52	1854		585	CC 22	Smith, Alleck C.
0170S	0030W	R	Snelling	Daniel S	1634	41	1854	1857-09-24	160	CC 25	Welsh, John P.
0230S	0070W	R	Snider	George W	370	51	1857	1859-06-01	320	CC 83	Hathorn, Dennis Collins
0020N	0120E	OC	Snipes	George R & w	3458	37	1860	1863-09-28	131	CC 106	Cartee, La Fayette
0020N	0120E	OC	Snipes	George R & w	3458	37	1860	1863-04-14	318	SI	Murphv, Daniel
		OC	Snoderly	Jacob	4840						
		OC	Snoderly	James H & w	4438						
		OC	Snodgrass	David & w	3875						
0150S	0030W	R	Snodgrass	John C	1358	53	1854	1857-08-26	160	CC 26	White, Luther
0150S	0030W	R	Snodgrass	Lynn & w	1357	62	1854	1857-08-26	320	CC 26	White, Luther
		R	Snowden	Conrad & w	1779						
0030S	0020W	OC	Snowden	Samuel D	3853	68	1855	1856-08-05	325	CC 44	Snowden, Samuel D.
		OC	Snyder	John	5280						
		OC	Soden	Bartholomew	2059						
		R	Sommervill e	Alexia & w	1325						
		OC	Sommervill e	Henry B	3523						
0390S	0010E	R	Songer	William F	293	57	1856	1856-11-22	96	CC 63	Truax, Sewell
0390S	0020E	R	Songer	William F	293	40	1856	1856-11-22	64	CC 63	Truax, Sewell
		OC	South	John D	1601						
		OC	South	John R & w	3427						
0010N	0010E	OC	Southmayd	Daniel S	1080	49	1855		153	CC 20	Cartee, La Fayette
0010N	0010E	OC	Southmayd	Daniel S	1080	49	1855	1857-05-12	153	CC 20	Cartee, La Fayette
0010N	0010W	OC	Southmayd	Daniel S	1080	37	1855		273	CC 20	Cartee, La Fayette
0010N	0010W	OC	Southmayd	Daniel S	1080	37	1855	1857-05-12	273	CC 20	Cartee, La Fayette
0020N	0010E	OC	Southmayd	Daniel S	1080	37	1855		39	CC 20	Cartee, La Fayette
0020N	0010E	OC	Southmayd	Daniel S	1080	37	1855	1857-05-12	39	CC 20	Cartee, La Fayette



Tw	Rng	Land Office	Claimant Surname	Claimant Given Name	Cert Num	Sur Num	Surv Yr	Approved Dt	Acres	Cont	Surveyor
0020N	0010W	OC	Southmayd	Daniel S	1080	37	1855		145	CC 20	Cartee, La Fayette
0020N	0010W	OC	Southmayd	Daniel S	1080	37	1855	1857-05-12	145	CC 20	Cartee, La Fayette
0200S	0030W	R	Southwell	Joseph & w	546	46	1856	1859-06-02	320	CC 73	Haft, Ebenezer E.
0160S	0050W	OC	Southworth	James B & w	866	50	1855	1857-09-30	320	CC 57	Welsh, John P.
		R	Southworth	William H & w	1748						
0150S	0040W	OC	Sovern	Jesse & Jane L	715	55	1854	1859-06-02	256	CC 34	Haft, Ebenezer E.
0150S	0050W	OC	Sovern	Jesse & Jane L	715	39	1854	1859-06-02	64	CC 34	Haft, Ebenezer E.
		OC	Soverns	Elisabeth	1715						
0130S	0020W	OC	Spalding	Henry H	2418	41	1854	1857-06-26	250	CC 27	Logan, William L. & Moores, I.
0130S	0020W	OC	Spalding	Henry H	2418	41	1854	1857-06-26	250	CC 27	Moores, Isaac R. & Logan Wm M.
0140S	0020W	OC	Spalding	Henry H	2418	56	1854	1857-06-26	385	CC 27	Logan, William L. & Moores, I.
0140S	0020W	OC	Spalding	Henry H	2418	56	1854	1857-06-26	385	CC 27	Moores, Isaac R. & Logan Wm M.
0010N	0010W	OC	Sparks	Lemuel A	1296	59	1858	1860-07-27	313	CC 84	Thompson, David Preston
0010S	0010W	OC	Sparks	Lemuel A	1296	59	1858	1860-07-27	317	CC 84	Thompson, David Preston
0060S	0060W	OC	Sparks	Matthew (deceased) heirs	2742	84	1854	1863-08-01	319	CC 53	Bowman, Elliott Newman
		OC	Sparks	Nathan M (deceased)	3439						
		OC	Sparks	Richard	277						
		OC	Sparks	Wiley & Nancy	372						
		R	Spaur	Jacob B & w	776						
		OC	Spawr/Spawn	Isaac M & w	5207						
0010S	0040W	OC	Speake	Thompson B & w	3985	51	1854	1858-08-20	317	CC 46	Sulger, Abraham
0010S	0040W	OC	Speake	Thompson B & w	3985	51	1854	1858-08-20	319	CC 46	Sulger, Abraham
		OC	Speer	William	3040						
		R	Spence	John & w	1886						
0170S	0030W	R	Spencer	Asahel C	1811	75	1854	1859-06-02	161	CC 54	Haft, Ebenezer E.
		OC	Spencer	John & w	2336						
0170S	0020W	R	Spencer	Octavus A	1822	76	1856	1861-04-13	159	CC 66	Dick, Jeremiah M.
0010S	0010W	OC	Spencer	Peter L heirs	2984	49	1853	1859-06-08	320	CC 10	Mitchell, Israel
0170S	0030W	R	Spencer	S S & wife Sarah	1916	76	1854	1859-06-02	322	CC 54	Haft, Ebenezer E.
0170S	0020W	R	Spencer	Septimus H & w	1374	68	1856	1861-04-13	322	CC 66	Dick, Jeremiah M.
0380S	0030W	R	Spencer	Willard	373	40	1857	1858-05-31	320	CC 81	Thompson, David Preston
0170S	0030W	R	Spencer	William I & wife Julia E	1914	50	1854	1857-09-24	640	CC 25	Welsh, John P.
0130S	0020W	OC	Sperry	Carpus & Rachel Ann	614	39	1854	1857-06-26	3	CC 27	Logan, William L. & Moores, I.
0130S	0020W	OC	Sperry	Carpus & Rachel Ann	614	39	1854	1857-06-26	3	CC 27	Moores, Isaac R. & Logan Wm M.
0130S	0030W	OC	Sperry	Carpus & Rachel Ann	614	42	1854	1857-06-26	318	CC 27	Logan, William L. & Moores, I.
0130S	0030W	OC	Sperry	Carpus & Rachel Ann	614	42	1854	1857-06-26	318	CC 27	Moores, Isaac R. & Logan Wm M.
0130S	0020W	OC	Sperry	William & Cynthia	620	46	1854	1857-06-26	118	CC 27	Logan, William L. & Moores, I.
0130S	0020W	OC	Sperry	William & Cynthia	620	46	1854	1857-06-26	118	CC 27	Moores, Isaac R. & Logan Wm M.
0130S	0030W	OC	Sperry	William & Cynthia	620	57	1854	1856-08-25	202	CC 27	Logan, William L. & Moores, I.
0130S	0030W	OC	Sperry	William & Cynthia	620	57	1854	1856-08-25	202	CC 27	Moores, Isaac R. & Logan Wm M.
		OC	Spicer	Alfred M & w	2783						
0220S	0090W	R	Spicer	Edward & w	758	39	1856	1859-11-17	321	CC 71	Hathorn, Dennis Collins
0220S	0090W	R	Spicer	Edward & w	758	39	1896	1897-03-25	321	SI	Pershin, George S.
0220S	0090W	R	Spicer	Edward & w	758	39	1896	1897-03-25	321	SI	Pershin, George S.
0180S	0030W	R	Splau	Bethena widow	1814	42	1854	1859-08-26	321	CC 26	White, Luther
0180S	0030W	R	Splau	Bethena widow	1814	42	1868	1870-06-18	0	SI	McClung, John Henry
		R	Splawn	Ann	1617						

Twn	Rng	Land Office	Claimant Surname	Claimant Given Name	Cert Num	Sur Num	Surv Yr	Approved Dt	Acres	Cont	Surveyor
		R	Splawn	Francis M	1566						
		R	Splawn	George W	1517						
		R	Splawn	William C	1618						
0160S	0030W	OC	Spones	Jacob C	1325	45	1854	1857-09-24	94	CC 25	Welsh, John P.
0170S	0030W	OC	Spones	Jacob C	1325	38	1854	1860-01-04	547	CC 25	Welsh, John P.
		OC	Spong	Alexander	2098						
		R	Spores	Jacob	2056						
		OC	Sprague	Alfred & w	4985						
0020S	0020E	R	Sprague	Corydon P	94	46	1853	1857-05-11	231	CC 9	Cartee, La Fayette
0120S	0030W	OC	Springer	Nicholas	1460	53	1854	1859-03-20	320	CC 41	Averill, Henry James
0120S	0030W	OC	Springer	Nicholas	1460	53	1854		320	CC 41	Averill, Henry James
		OC	Sprouls	Andrew	1436						Cronsv
0090S	0050W	OC	Staats	Isaac & w	4710	66	1854	1858-08-30	546	CC 40	Stump, David
0100S	0050W	OC	Staats	Isaac & w	4710	43	1854	1858-08-30	94	CC 40	Stump, David
0170S	0020W	OC	Stafford	William	1711	78	1856	1861-04-13	320	CC 66	Dick, Jeremiah M.
		OC	Staggs	Alfred	1422						
0040S	0040W	OC	Staggs	Samuel F & w	954	55	1853	1856-03-25	320	CC 12	Murphv, Daniel
		R	Stagle	Conrad & w	1782						
		R	Standifer	Luke & w	1743						
		OC	Stanley	Harris & w	4661						
0010S	0030E	OC	Stanley	Jeremiah	3150	67	1857	1860-01-25	160	CC 82	Pownall, J. Addison
0010N	0030E	OC	Stanley	Page	1534	56	1857	1860-01-25	151	CC 82	Pownall, J. Addison
		OC	Stanley	Thomas & Margaret	60						
		OC	Stannard	Alphonso W & Eliza Jane	648						
		OC	Stannus	Samuel & w	2612						
		OC	Stanton	Alfred & Phebe	28						
0200S	0030W	R	Stanton	Daniel	324	51	1856	1859-06-02	320	CC 73	Haft, Ebenezer E.
		OC	Staples	Edwin H	603						
		OC	Staples	Sanford W	415						
0130S	0050W	OC	Stark	Asa & w	4060	64	1859		160	CC 95	Davis, Lorenzo A.
0140S	0050W	OC	Stark	Asa & w	4060	70	1859		162	CC 95	Davis, Lorenzo A.
0130S	0050W	OC	Stark	Asa & w	4060	64	1873		0	SI	Mercer, George
0130S	0050W	OC	Stark	Asa & w	4060	64	1873	1873-02-04	0	SI	Mercer, George
0140S	0050W	OC	Stark	Asa & w	4060	70	1873		0	SI	Mercer, George
0140S	0050W	OC	Stark	Asa & w	4060	70	1873	1873-02-04	0	SI	Mercer, George
		OC	Stark	Benjamin	69						
0270S	0060W	R	Stark	William K & w	1132	54	1854	1859-08-26	324	CC 28	Flint, Addison
		OC	Starkweath	William A	212						Richardson
		R	Starr	Azariah W	1758						
		OC	Starr	Benjamin F & w	3563						
		OC	Starr	Charles	4497						
		OC	Starr	Christopher & w	2746						
		OC	Starr	Elizabeth C	2621						
0020S	0020E	R	Starr	Felix & w	1009	45	1853	1857-05-11	229	CC 9	Cartee, La Fayette
0140S	0060W	OC	Starr	Jeremiah & w	3012	44	1855	1856-09-16	280	CC 48	Hathorn, Dennis
0150S	0060W	OC	Starr	Jeremiah & w	3012	39	1855	1856-09-16	362	CC 48	Collins
		OC	Starr	John & w	2510						Hathorn, Dennis
0140S	0060W	OC	Starr	John W	1362	54	1855	1856-09-16	641	CC 48	Collins
0140S	0050W	OC	Starr	Joseph B (deceased) heirs	1716	57	1853	1856-08-27	161	CC 19	Hathorn, Dennis
		OC	Starr	Milton B & w	2786						Collins
		R	Starr	Milton C	1975						
0140S	0050W	R	Starr	Noah A & w	1361	50	1853	1856-08-27	320	CC 19	Hathorn, Dennis
		OC	Starr	Philip M & w	2601						Collins
0140S	0050W	R	Starr	Samuel F & w	1736	49	1853	1856-08-27	640	CC 19	Hathorn, Dennis
		OC	Starr	William H & w	2558						Collins
0010N	0010E	OC	Stattard	Sarah (deceased) heirs	3994	73	1859	1861-02-08	318	CC 100	Leland, Granville
		OC	Statts	Stephen & Cordelia C	414						Alonzo
		OC	Stayton	Drury S	1768						

Tw	Rng	Land Office	Claimant Surname	Claimant Given Name	Cert Num	Sur Num	Surv Yr	Approved Dt	Acres	Cont	Surveyor
0120S	0060W	OC	StClair	Wayman & w	3821	47	1855	1856-09-16	641	CC 48	Hathorn, Dennis Collins
		OC	Stealey	Washington B & Margaret	15						
0380S	0020W	R	Stearnes	A P	573	45	1855	1856-11-22	160	CC 63	Truax, Sewell
0100S	0030W	R	Stearns	David E	134	44	1853	1861-08-01	637	CC 8	Gordon, Harvey T.
0380S	0010W	R	Stearns	David E	134	67	1856	1856-11-22	321	CC 63	Truax, Sewell
0370S	0020W	R	Stearns	Sam'l E & w	800	88	1856	1856-11-22	320	CC 63	Truax, Sewell
		OC	Steelman	Edward	2345						
		OC	Steen	Clunton E	3132						
		OC	Steen	William & w	3136						
0090S	0040W	OC	Steepprow	Harvey	1189	61	1854	1858-08-30	321	CC 40	Stump, David
0090S	0030W	OC	Steiwar	Frederick & w	973	42	1854	1862-03-10	639	CC 23	Raymond, David C.
		OC	Stephens	Adam & w	3880						
0290S	0040W	R	Stephens	Benjamin L & w	413	38	1857	1859-06-01	323	CC 83	Hathorn, Dennis Collins
0250S	0060W	R	Stephens	Ebenezer & w	698	50	1854	1859-08-26	320	CC 28	Flint, Addison Richardson
0050S	0070W	OC	Stephens	George & w	5071	42	1855		320	CC 59	Kennedy, Luther D.
0050S	0070W	OC	Stephens	George & w	5071	42	1860	1861-02-11	319	SI	Davis, Lorenzo A.
0010S	0010E	OC	Stephens	James B	1049	53	1854	1860-02-15	642	CC 35	Pownall, J. Addison
0050S	0040W	OC	Stephens	John	2120	63	1854		322	CC 22	Smith, Alleck C.
		OC	Stephens	Lovet & w	4795						
0060S	0020W	OC	Stephens	Sanford	2001	37	1852		639	CC 1	Latchaw, Joseph
		R	Stephens	Thomas	376						
0010S	0010E	OC	Stephens	Thomas F & Phebe	565	41	1853	1859-06-08	634	CC 10	Mitchell, Israel
		OC	Stephens	Thomas P	2360						
0060S	0020W	OC	Stephens	William B	2063	48	1853	1861-08-17	488	CC 7	Latchaw, Joseph
0070S	0020W	OC	Stephens	William B	2063	54	1853	1861-08-17	143	CC 7	Latchaw, Joseph
		OC	Stephens	Wm J & w	2165						
		OC	Stephenson	Daniel D & w	4851						
0030S	0040E	OC	Stephenson	John & w	2976	59	1858	1863-05-21	319	CC 86	Burnett, Josiah Adolphus
		OC	Stephenson	John & w	3291						
0170S	0020W	R	Stephenson	Joseph	1532	67	1856	1861-04-13	160	CC 66	Dick, Jeremiah M.
		OC	Stephenson	Robert E & w	4832						
		OC	Stepman	Christian	1928						
		OC	Sterling	Henry C & Angeline	567						
0010N	0030W	R	Sterling	James	149	49	1852		0		DUPLICATE
0010N	0030W	R	Sterling	James	149	49	1852		640	CC 3	Mitchell, Israel
0380S	0010W	R	Sterling	James	149	55	1856	1856-11-22	160	CC 63	Truax, Sewell
0170S	0030W	R	Stevens	Alvin	1901	40	1854	1857-09-24	320	CC 25	Welsh, John P.
		OC	Stevens	Ashley O	513						
0040N	0010W	OC	Stevens	Benjamin D	3078	56	1858	1860-07-27	318	CC 84	Thompson, David Preston
0080N	0090W	OC	Stevens	Charles & w	3844	45	1869	1869-03-19	320	SI	Gearhart, John W.
		OC	Stevens	Hanson & w	3059						
		R	Stevens	Harrison A	2071						
		R	Stevens	John H & w	1759						
0270S	0050W	R	Stevens	Thomas & w	868	40	1854	1859-08-26	320	CC 28	Flint, Addison Richardson
0170S	0030W	R	Stevens	William M & w	1836	46	1854	1857-09-24	641	CC 25	Welsh, John P.
0010N	0020E	OC	Stevenson	Charles	1006	56	1854	1860-02-15	265	CC 35	Pownall, J. Addison
0060S	0030W	OC	Stevenson	Jeremiah	4908	65	1854	1858-01-22	320	CC 23	Raymond, David C.
		R	Stevenson	Samuel L & w	462						
		R	Stevenson	Joseph	1549						
0020S	0030W	OC	Steward	George T & w	3911	56	1855	1860-04-04	320	CC 65	Snowden, Samuel D.
		OC	Stewart	Albert & w	3794						
		R	Stewart	Alfred & w	1835						
		OC	Stewart	Archelaus & w	5247						
		OC	Stewart	Archimedes & Matilda	176						

Twn	Rng	Land Office	Claimant Surname	Claimant Given Name	Cert Num	Sur Num	Surv Yr	Approved Dt	Acres	Cont	Surveyor
0010S	0020W	OC	Stewart	Benjamin & w (both deceased) heirs	4570	44	1853	1859-06-08	286	CC 10	Mitchell, Israel
0010S	0020W	OC	Stewart	Charles & w	3825	56	1853	1859-06-08	618	CC 10	Mitchell, Israel
		R	Stewart	Edward W & w	706						
		OC	Stewart	Eli & w	1053						
		OC	Stewart	Elias	360						
		OC	Stewart	George J	2453						
		OC	Stewart	George W & wife	4236						
		OC	Stewart	Sarah W Stewart Holman R (deceased) heirs	3701						
0260S	0060W	R	Stewart	James	1885	41	1854	1859-08-26	122	CC 28	Flint, Addison Richardson
0270S	0060W	R	Stewart	James	1885	37	1854	1859-08-26	40	CC 28	Flint, Addison Richardson
0040S	0030E	OC	Stewart	James	1692	38	1858	1863-05-21	322	CC 86	Burnett, Josiah Adolnhus
		R	Stewart	James	1279						
0110S	0040W	OC	Stewart	James H & w	3184	49	1853	1856-08-27	320	CC 19	Hathorn, Dennis Collins
0120S	0020W	OC	Stewart	James W	4581	56	1854	1858-02-22	320	CC 39	Moodv, Zenas Ferrv
		OC	Stewart	John & Mary	175						
0100S	0020W	OC	Stewart	Lewis & w	2170	54	1854	1857-03-30	641	CC 29	Forward, Walter
		OC	Stewart	Margaret (widow) heirs of Lorenzo Stewart (deceased)	4651						
		OC	Stewart	Robert & w	4075						
		OC	Stewart	Robert S & w	4285						
0010S	0020W	OC	Stewart	Thomas & w	3823	43	1853	1859-06-08	591	CC 10	Mitchell, Israel
		OC	Stewart	William C & w	3070						
		OC	Stewart	Robert & w see Stewart	4075						
		R	Stillwell	Elias W	308						
0030S	0040W	OC	Stillwell	William D & w	929	41	1853	1859-08-25	634	CC 12	Murphy, Daniel
0220S	0050W	R	Stilwell	Thomas	309	39	1856	1858-03-02	283	CC 71	Hathorn, Dennis Collins
0220S	0060W	R	Stilwell	Thomas	309	45	1856	1858-03-02	260	CC 71	Hathorn, Dennis Collins
		OC	Stimson	Lewis & wife Jane Ann Stinson	4202						
0300S	0030W	R	Stinger	Leonard	354	37	1857	1859-06-01	320	CC 83	Hathorn, Dennis Collins
		OC	Stinson	James A B & w	4437						
0080S	0020W	OC	Stipp	John	1872	51	1852		0	CC 1	Latchaw, Joseph
0080S	0020W	OC	Stipp	John	1872	51	1852		0	CC 1	Latchaw, Joseph
		OC	Stitzel	Jacob	1167						
		OC	StJohn	Charles M & w	4593						
0040S	0010W	OC	StJohn	Daniel	1193	50	1854	1859-02-20	591	CC37	Short, Robert Valentine
		OC	Stoker	Charles	4948						
		OC	Stokes	Franklin H	3542						
0010N	0030W	OC	Stokes	William & w	4313	61	1853	1859-06-08	320	CC 10	Mitchell, Israel
0010S	0010W	OC	Stoll	Thomas A see Stott	1308	53	1853	1859-06-08	321	CC 10	Mitchell, Israel
0030S	0030E	OC	Stone	Asa	1500	49	1858	1863-05-21	323	CC 86	Burnett, Josiah Adolohus
0060S	0050W	OC	Stone	Mary E (widow) heirs of Edwin T Stone (deceased)	4339	67	1854	1858-08-30	642	CC 24	Ford, Nathaniel
0060S	0050W	OC	Stone	Mary E (widow) heirs of Edwin T Stone (deceased)	4339	67	1854	1858-08-30	642	CC 24	Ford, Nathaniel
0060S	0060W	OC	Stone	Samuel & w	3611	45	1854	1863-08-01	321	CC 53	Bowman, Elliott Newman
		OC	Stone	William	4171						
0190S	0010W	R	Stoops	John & w	1106	41	1855	1859-05-23	323	CC 58	Haft, Ebenezer E.
0010S	0030E	OC	Storey	James G (deceased) heirs	4159	63	1857	1860-01-25	160	CC 82	Pownall, J. Addison
0170S	0010W	OC	Storment	James W	1336	40	1856	1861-04-13	321	CC 66	Dick, Jeremiah M.
		OC	Storner	Isaac	4276						

Twn	Rng	Land Office	Claimant Surname	Claimant Given Name	Cert Num	Sur Num	Surv Yr	Approved Dt	Acres	Cont	Surveyor
			OC	Storv	Silas B		3849				
0010N	0030E	OC	Stott	James M & w	2281	48	1857	1858-08-30	322	CC 79	Fisher, Ezra Timothy Taft
0010S	0010W	OC	Stott	Samuel J	1638	48	1853	1859-06-08	321	CC 10	Mitchell, Israel
0010S	0010W	OC	Stott	Samuel J	1638	48	1853	1859-06-08	321	CC 10	Mitchell, Israel
			OC	Stouffis	Jonathan		2073				
			OC	Stoughton	Alexander R & w		2288				
			OC	Stoughton	John A & w		4318				
0040N	0010W	OC	Stoughton	Joseph (deceased) heirs	3348	48	1854	1858-08-31	232	CC 42	Trutch, John
0040N	0020W	OC	Stoughton	Joseph (deceased) heirs	3348	41	1854	1858-08-31	87	CC 42	Trutch, John
			R	Stout	Benjamin		539				
			OC	Stout	Eli		2764				
0090S	0010E	OC	Stout	Ephraim & w	3501	50	1856	1857-08-27	320	CC 67	Welsh, John P.
0040S	0030E	OC	Stout	Ezra & w	4343	40	1858	1858-11-05	240	SI	Fisher, Ezra Timothy Taft
			OC	Stout	Jonathan & Abigail E		689				
0090S	0010E	OC	Stout	Lewis	3484	49	1856	1857-08-27	159	CC 67	Welsh, John P.
			OC	Stout	Richard		1579				
0110S	0050W	OC	Stout	Silas M & w	902	48	1853	1861-08-27	643	CC 19	Hathorn, Dennis Collins
			OC	Stover	John W & w		2878				
0360S	0010W	R	Stow	Pleasant W & w	979	51	1856	1856-11-22	321	CC 63	Truax, Sewell
0270S	0040W	R	Strader	John & w	965	42	1856	1858-08-30	323	CC 68	Bowser, Aaron
			OC	Straight	Hiram & Susan		95				
0250S	0040W	R	Stratton	Curtis P	290	38	1854	1859-08-26	236	CC 28	Flint, Addison Richardson
0250S	0050W	R	Stratton	Curtis P	290	44	1854	1859-08-26	84	CC 28	Flint, Addison Richardson
0010S	0020W	R	Stratton	Riley Evans	411	37	1853		367	CC 4	Latchaw, Joseph
0250S	0050W	R	Stratton	Riley Evans	411	38	1854	1859-08-26	320	CC 28	Flint, Addison Richardson
			OC	Streithoff	John		5109				
0100S	0020W	OC	Streithoff	John Y & w	2851	39	1853	1857-01-27	467	CC 8	Gordon, Harvey T.
0110S	0020W	OC	Streithoff	John Y & w	2851	41	1853	1857-01-27	174	CC 8	Gordon, Harvey T.
0110S	0020W	OC	Streithoff	Reuben	994	37	1853	1857-01-27	261	CC 8	Gordon, Harvey T.
0110S	0030W	OC	Streithoff	Reuben	994	56	1853	1857-01-27	59	CC 8	Gordon, Harvey T.
			OC	Streithoff	Thomas E		2560				
			OC	Stricklin	Randolph		4368				
0040S	0040E	OC	Stricklin	William & w	947	37	1856	1857-09-01	324	CC 70	Fisher, Ezra Timothy Taft
0130S	0010W	OC	Stringer	Bluford & w	3544	40	1854	1858-02-22	321	CC 39	Moody, Zenas Ferry
			OC	Stringer	Cornelius		47				
			OC	Stringer	John W (deceased) heirs		4350				
			OC	Strong	Horace M & heirs of his late wife Mary Strong (deceased)		4603				
			OC	Strong	Pherne D F, late Pherris D F Baine (widow) heirs of David F Bain (deceased)		3266				
			OC	Stroud	David D & Susan		179				
0020S	0040W	OC	Stuart	Benjamin E & w	3967	48	1853	1859-08-25	548	CC 13	Henry, Anson Gordon
0180S	0010W	R	Stuart	John & w	1754	37	1859	1860-02-02	322	CC 94	Haft, Ebenezer E.
			OC	Stuart	Robt see Stewart, Robt & w		4075				
			R	Stubbard	Thomas		445				
0260S	0070W	R	Stucker	Henry C & w	538	43	1857	1859-11-15	321	CC 75	Burnett, Josiah Adolphus
			R	Stumbo	George W (orphan)		1968				
			OC	Stump	Cuthbert		2016				
0090S	0050W	OC	Stump	David & w	3234	63	1854	1858-08-30	632	CC 40	Stump, David
			OC	Sturges	Aaron B & w		4752				

Tw	Rng	Land Office	Claimant Surname	Claimant Given Name	Cert Num	Sur Num	Surv Yr	Approved Dt	Acres	Cont	Surveyor
0080S	0040W	OC	Sturgess	Melvin D	1220	49	1854	1854-08-01	245	CC 17	Vanderpool, Medders
0080S	0050W	OC	Sturgess	Melvin D	1220	39	1854	1854-08-01	224	CC 17	Vanderpool, Medders
0010S	0020W	OC	Sulger	Abraham	5221	61	1854	1858-08-20	320	CC 46	Sulger, Abraham
0010S	0020W	OC	Sulger	Abraham	5221	61	1854	1858-08-20	320	CC 46	Sulger, Abraham
0010S	0020W	OC	Sulger	Abraham	5221	61	1854	1858-08-20	322	CC 46	Sulger, Abraham
		OC	Sullens	Isaac M & w	2441						
		OC	Sullinger	Robert	2925						
0010N	0010E	OC	Sullivan	Timothy	1478	71	1858	1860-07-27	320	CC 84	Thompson, David Preston
0110S	0060W	OC	Summer	Eli	3885	67	1856	1856-11-06	160	CC56	Stump, David
		R	Summers	Paul	1917						
		R	Summers	Ralph	947						
0120S	0010W	OC	Summers	Thomas S & w	2821	56	1855	1858-02-22	32	CC 39	Moody, Zenas Ferry
0120S	0020W	OC	Summers	Thomas S & w	2821	70	1855	1858-02-22	608	CC 39	Moody, Zenas Ferry
		OC	Sumpter	Alexander & w	4391						
		OC	Sunderland	Benjamin	1288						
0370S	0010W	R	Sutherland	Samuel D	1022	56	1856	1856-11-22	160	CC 63	Truax, Sewell
0400S	0080W	R	Sutherland	William	870	44	1857	1857-06-18	160	CC 74	Truax, Sewell
0250S	0040W	R	Sutherlin	Clinton	1847	49	1856	1858-03-02	321	CC 71	Hathorn, Dennis Collins
0250S	0050W	R	Sutherlin	Fendal	783	51	1854	1859-08-26	321	CC 28	Flint, Addison Richardson
0250S	0050W	R	Sutherlin	Fendal	783	51	1854	1859-08-26	321	CC 28	Flint, Addison Richardson
0250S	0050W	R	Sutherlin	John	1861	41	1854	1859-08-26	320	CC 28	Flint, Addison Richardson
0250S	0050W	R	Sutherlin	John F & w	1848	42	1854	1859-08-26	640	CC 28	Flint, Addison Richardson
0250S	0050W	R	Sutherlin	Thomas & w	1032	40	1854	1859-08-26	640	CC 28	Flint, Addison Richardson
		OC	Sutton	John	4216						
0090S	0040W	OC	Suver	Joseph W	1198	44	1853	1857-08-12	640	CC 17	Vanderpool, Medders
		OC	Swafford	James G & Helissa/ Melissa Swafford	613						
		R	Swaggard	Nelson & w	1334						
		OC	Swain	Ursula J see Hunt, Henry H	4283						
		OC	Swanger	Jacob	4944						
0020S	0020W	OC	Swank	Peter C	5259	47	1859	1864-01-15	161	CC 102	Wilcox, Ralph
0020S	0020W	OC	Swank	Philip & w	4963	48	1859	1864-01-15	320	CC 102	Wilcox, Ralph
		OC	Swank	William & w (both deceased) heirs	4451						
		OC	Swart	David	511						
0070S	0020W	OC	Swart	Simon	2014	76	1854	1858-01-22	403	CC 23	Raymond, David C.
		R	Swartz	Henry & w	1843						
0160S	0030W	R	Swearingen	Isaac S & w	2000	37	1854	1857-09-24	206	CC 25	Welsh, John P.
0170S	0030W	R	Swearingen	Isaac S & w	2000	37	1854	1857-09-24	114	CC 25	Welsh, John P.
0210S	0060W	R	Swearingen	Andrew	577	37	1856	1858-03-02	152	CC 71	Hathorn, Dennis Collins
0220S	0060W	R	Swearingen	Andrew	577	42	1856	1858-03-02	8	CC 71	Hathorn, Dennis Collins
		OC	Sweek	John & wife Maria Sweek	4258						
0050S	0010W	OC	Sweeney	Alexander W & Angeline	406	48	1854	1859-02-20	297	CC37	Short, Robert Valentine
0170S	0030W	OC	Sweet	Charles B	2630	61	1854	1859-08-26	139	CC 26	White, Luther
0180S	0030W	OC	Sweet	Charles B	2630	38	1854	1859-08-26	181	CC 26	White, Luther
0170S	0030W	R	Sweet	Zarah & w	1798	68	1854	1857-02-26	129	CC 36	Patterson, Andrew W.
0180S	0030W	R	Sweet	Zarah & w	1798	44	1854	1857-02-26	513	CC 36	Patterson, Andrew W.
0050S	0020E	OC	Swegle	Charles	1121	53	1855	1859-05-23	629	CC 61	Pownall, J. Addison
0050S	0020E	OC	Swegle	Matthias	1129	45	1854	1857-05-06	622	CC 20	Cartee, La Fayette

Tw	Rng	Land Office	Claimant Surname	Claimant Given Name	Cert Num	Sur Num	Surv Yr	Approved Dt	Acres	Cont	Surveyor
0130S	0020W	OC	Swenk	Harmon & w	805	38	1854	1857-06-26	307	CC 27	Logan, William L. & Moores. I.
0130S	0020W	OC	Swenk	Harmon & w	805	38	1854	1857-06-26	307	CC 27	Moores, Isaac R. & Logan Wm M.
0130S	0030W	OC	Swenk	Harmon & w	805	39	1854	1857-06-26	333	CC 27	Logan, William L. & Moores. I.
0130S	0030W	OC	Swenk	Harmon & w	805	39	1854	1857-06-26	333	CC 27	Moores, Isaac R. & Logan Wm M.
		OC	Swick	Miner & w	3559						
		OC	Swift	Henry & w	3363						
0060S	0030W	OC	Swift	John N & w	4912	57	1854	1857-06-26	322	CC 27	Logan, William L. & Moores. I.
0060S	0030W	OC	Swift	John N & w	4912	57	1854	1857-06-26	322	CC 27	Moores, Isaac R. & Logan Wm M.
		R	Swift	Samuel	1313						
		R	Swift	Thomas	1243						
		R	Swiggett	Matt D	1898						
0360S	0030W	R	Swinden	John & w	1048	38	1856	1856-11-22	320	CC 63	Truax, Sewell
		R	Swingle	Joseph & w	1995						
		OC	Switzler	John	2305						
0010N	0010E	OC	Switzler	John & heirs of Maria	137	39	1853	1857-05-11	540	CC 9	Cartee, La Fayette
0010N	0010E	OC	Switzler	Joseph R	1322	38	1853	1857-05-11	412	CC 9	Cartee, La Fayette
		OC	Symons	Nathan D & Mahelah	544						
		OC	Syphert	William	2036						
0060S	0060W	OC	Syron	James R & w	3626	56	1854	1863-08-01	322	CC 53	Bowman, Elliott Newman
		OC	Syron	John F	4118						
		OC	Syron	Peter A & w	3627						
		OC	Syron	Polly (late Polly Shelton) widow & heirs	4091						
0060S	0060W	OC	Syron	William T & w	4140	54	1854	1863-08-01	320	CC 53	Bowman, Elliott Newman
		R	Taber	Lorenzo & w	1924						
		R	Tabor	Esick	388						
		OC	Tabor	John B	1859						
0410S	0130W	R	Taggart	James W	1907	40	1858	1860-02-15	160	CC 85	Truax, Sewell
		OC	Talbert	Francis & w	5055						
		OC	Talbot	Daniel	4971						
0010S	0010E	OC	Talbot	John B & w	3725	65	1859	1860-09-25	640	CC 100	Leland, Granville Alonzo
0110S	0020W	OC	Tallman	James	1982	63	1853	1857-01-27	408	CC 8	Gordon, Harvey T.
0120S	0020W	OC	Tallman	James	1982	80	1853	1857-01-27	232	CC 8	Gordon, Harvey T.
0080N	0070W	OC	Tallman	Samuel	3181	37	1856	1858-08-30	324	62	Trutch, John
		OC	Talmage	Charles	744						
		R	Tandy	Robert R	1596						
		R	Tandy	William S	1595						
0400S	0080W	R	Tanner	E S	1530	41	1857	1857-06-18	160	CC 74	Truax, Sewell
0010S	0040W	OC	Tanner	Elisha S & w	3779	54	1854	1858-08-20	320	CC 46	Sulger, Abraham
0250S	0060W	R	Tanner	William heirs	864	62	1858	1860-08-15	321	CC 87	Burnett, Josiah Adolphus
		R	Tapp	Robert H	596						
		OC	Tarplev	James S & w	5051						
		OC	TARRIER	William & w	5155						
		OC	Tartan	Robert & w	3630						
		OC	Task	Elbridge & w	3926						
0280S	0070W	R	Tate	Robert & w	1078	42	1856	1863-05-21	320	CC 64	Bowman, Elliott Newman & Burnett, Josiah A
0280S	0070W	R	Tate	Robert & w	1078	42	1856	1863-05-21	320	CC 64	Burnett, Josiah Adolphus & Bowman, Elliott N
0360S	0010E	R	Tatom	James & w	862	39	1856	1856-11-22	320	CC 63	Truax, Sewell
0100S	0060W	OC	Tatom	Richard & w	4667	47	1854	1856-09-16	323	CC 48	Hathorn, Dennis Collins
0010N	0030E	OC	Taylor	Abner (Alanson in Vol II)	4227	57	1857	1860-01-25	163	CC 82	Pownall, J. Addison
0150S	0050W	R	Taylor	Benjamin & w	1786	43	1854	1859-06-02	638	CC 54	Haft, Ebenezer E.
		R	Taylor	Christopher & w	1426						



Twn	Rng	Land Office	Claimant Surname	Claimant Given Name	Cert Num	Sur Num	Surv Yr	Approved Dt	Acres	Cont	Surveyor
		OC	Taylor	Darius W	1566						
		R	Taylor	David M & w	1300						
		OC	Taylor	Eber & w	3016						
		OC	Taylor	Felix M & w	2957						
		OC	Taylor	George W	2119						
		R	Taylor	Grundv D & w	1587						
0210S	0030W	R	Taylor	Henry W	670	48	1856	1859-06-02	319	CC 73	Haft, Ebenezer E.
		OC	Taylor	Hiram & w	2222						
0110S	0040W	OC	Taylor	James	3946	42	1853	1856-08-27	159	CC 19	Hathorn, Dennis Collins
0070N	0100W	OC	Taylor	James	1926	43	1856	1858-08-30	645	62	Trutch, John
0020N	0010W	OC	Taylor	James	1977	57	1859	1862-03-11	154	CC 100	Leland, Granville Alonzo
0160S	0050W	OC	Taylor	James & Catherine	673	55	1855	1857-09-30	322	CC 57	Welsh, John P.
		OC	Taylor	James & w	2790						
		R	Taylor	James & w	1552						
		R	Taylor	James (Jr)	1586						
		OC	Taylor	James D & w	5009						
		OC	Taylor	Jedediah (deceased) widow & heirs	3121						
0250S	0060W	R	Taylor	Jeremiah	503	42	1854	1859-08-26	161	CC 28	Flint, Addison Richardson
0210S	0030W	R	Taylor	Jeremiah	503	58	1856	1859-06-02	160	CC 73	Haft, Ebenezer E.
0160S	0050W	R	Taylor	John	1582	59	1855	1857-09-30	320	CC 57	Welsh, John P.
		OC	Taylor	John & Elizabeth	21						
		OC	Taylor	John (deceased) heirs	1955						
		OC	Taylor	John A	1488						
0210S	0030W	R	Taylor	Joseph P	466	53	1856	1859-06-02	160	CC 73	Haft, Ebenezer E.
		OC	Taylor	Josiah & w	5042						
0070N	0090W	OC	Taylor	Luke & heirs of his late wife, Nancy Taylor (deceased)	4255	41	1859	1863-05-25	260	CC 96	Burch, Samuel T. & Ford, Nathaniel
0070N	0090W	OC	Taylor	Luke & heirs of his late wife, Nancy Taylor (deceased)	4255	41	1859	1863-05-25	260	CC 96	Ford, Nathaniel & Burch, Samuel T.
0070N	0090W	OC	Taylor	Luke & heirs of his late wife, Nancy Taylor (deceased)	4255	41	1870	1871-05-30	396	SI	Gearhart, John W.
0080N	0090W	OC	Taylor	Luke & heirs of his late wife, Nancy Taylor (deceased)	4255	48	1870	1871-05-30	243	SI	Gearhart, John W.
0090S	0060W	OC	Taylor	Margaret (widow) heirs of Jas Taylor (deceased)	4754	52	1856	1859-02-20	319	CC 56	Hutchinson, Thomas Hanna
		R	Taylor	Marion & w	1703						
		OC	Taylor	Melville	2157						
0080S	0010W	OC	Taylor	Oliver P & Sarah	669	45	1852		0	CC 2	Greer, Jerome Bonenarte
0080S	0010W	OC	Taylor	Oliver P & Sarah	669	45	1852		0	CC 2	Greer, Jerome Bonenarte
0080S	0010W	OC	Taylor	Oliver P & Sarah	669	45	1852		643	CC 2	Greer, Jerome Bonenarte
		OC	Taylor	Samuel R (orphan)	5284						
		R	Taylor	Sephen P/Stephen P	296						
0020S	0020W	OC	Taylor	Simon P	3477	50	1859	1864-01-15	162	CC 102	Wilcox, Ralph
		R	Taylor	Stephen C	297						
		OC	Taylor	Stephen D & Mary L	441						
		R	Taylor	Tarlton & w (deceased)	1473						
		OC	Taylor	Thomas	1640						
		OC	Taylor	Thomas J & w	4811						
0070S	0020W	OC	Taylor	William	1966	66	1853	1857-08-28	391	CC 11	Greer, Jerome Bonenarte



Tw	Rng	Land Office	Claimant Surname	Claimant Given Name	Cert Num	Sur Num	Surv Yr	Approved Dt	Acres	Cont	Surveyor
0390S	0010E	R	Taylor	William	284	59	1856	1856-11-22	12	CC 63	Truax, Sewell
0390S	0020E	R	Taylor	William	284	41	1856	1856-11-22	148	CC 63	Truax, Sewell
0110S	0040W	OC	Taylor	William & w	4888	46	1853	1856-08-27	641	CC 19	Hathorn, Dennis Collins
0070S	0040W	OC	Taylor	William & w	2660	54	1854	1858-08-30	302	CC 24	Ford, Nathaniel
0070S	0040W	OC	Taylor	William & w	2660	54	1859	1863-05-25	120	CC 96	Burch, Samuel T. & Ford, Nathaniel
0070S	0040W	OC	Taylor	William & w	2660	54	1859	1863-05-25	120	CC 96	Ford, Nathaniel & Burch, Samuel T.
0070S	0050W	OC	Taylor	William & w	2660	71	1859	1863-05-25	200	CC 96	Burch, Samuel T. & Ford, Nathaniel
0070S	0050W	OC	Taylor	William & w	2660	71	1859	1863-05-25	200	CC 96	Ford, Nathaniel & Burch, Samuel T.
0010S	0030E	OC	Taylor	William M & w	3761	59	0	1860-01-25	323	CC 82	Pownall, J. Addison
0170S	0050W	OC	Tedrow	Charles W	678	45	1855	1857-09-30	161	CC 57	Welsh, John P.
0170S	0050W	OC	Tedrow	Greenbury J	677	47	1855	1857-09-30	640	CC 57	Welsh, John P.
0090S	0060W	OC	Tedrow	John W & w	4751	54	1856	1859-02-20	322	CC 56	Hutchinson, Thomas Hanna
0090S	0020W	OC	Teel	Joseph	1615	50	1853	1857-08-28	641	CC 11	Greer, Jerome
0090S	0020W	OC	Teeter	Henry & w	1041	45	1853	1857-08-28	641	CC 11	Bonenarte Greer, Jerome
0140S	0020W	OC	Templeton	Thomas & w	1036	49	1853	1857-08-28	641	CC 11	Bonenarte
0140S	0020W	OC	Templeton	David E	590	49	1854	1857-06-26	278	CC 27	Logan, William L. & Moores, I.
0140S	0020W	OC	Templeton	David E	590	49	1854	1857-06-26	278	CC 27	Moores, Isaac R. & Logan Wm M.
0180S	0020W	R	Templeton	James & w	1194	84	1859	1861-04-13	322	CC 94	Haft, Ebenezer E.
0140S	0020W	OC	Templeton	James R & Martha	598	52	1854	1857-06-26	322	CC 27	Logan, William L. & Moores, I.
0140S	0020W	OC	Templeton	James R & Martha	598	52	1854	1857-06-26	322	CC 27	Moores, Isaac R. & Logan Wm M.
0140S	0020W	OC	Templton	William T & Elizabeth	755	46	1854	1857-06-26	642	CC 27	Logan, William L. & Moores, I.
0140S	0020W	OC	Templton	William T & Elizabeth	755	46	1854	1857-06-26	642	CC 27	Moores, Isaac R. & Logan Wm M.
0100S	0030W	R	Tenbrook	Abram	111	70	1853	1861-08-01	642	CC 8	Gordon, Harvey T.
0370S	0020W	R	Tenbrook	Abram	111	78	1855	1856-11-22	320	CC 63	Truax, Sewell
0360S	0020W	R	Tepper	John & w	1101	61	1855	1856-11-22	0	CC 63	Truax, Sewell
0370S	0020W	R	Tepper	John & w	1101	46	1855	1856-11-22	0	CC 63	Truax, Sewell
0360S	0020W	R	Tepper	John & w	1101	61	1856	1856-11-22	148	CC 63	Truax, Sewell
0370S	0020W	R	Tepper	John & w	1101	46	1856	1856-11-22	50	CC 63	Truax, Sewell
0100S	0020W	OC	Terhune	Saben	2004	56	1854	1858-01-22	320	CC 23	Raymond, David C.
0010S	0010E	OC	Terry	Hugh	5216	39	1853	1859-06-08	630	CC 10	Mitchell, Israel
0010S	0010E	OC	Terwilliger	James	1078	39	1853	1859-06-08	630	CC 10	Mitchell, Israel
0010S	0040E	OC	Terwilliger	Peter D	4707	38	1859	1862-03-11	160	CC 100	Leland, Granville Alonzo
0220S	0080W	R	Tesh	Daniel & w	612	54	1856	1858-03-02	320	CC 71	Hathorn, Dennis Collins
0090S	0050W	OC	Tetherow	Solomon & Ibbv	3567	47	1854	1858-08-30	640	CC 40	Stump, David
0090S	0050W	OC	Tethrow	Andrew J	3540	47	1854	1858-08-30	640	CC 40	Stump, David
0090S	0050W	OC	Thatcher	Harmon & w	4076	47	1854	1858-08-30	640	CC 40	Stump, David
0090S	0050W	OC	Thayer	Andrew J	1432	47	1854	1858-08-30	640	CC 40	Stump, David
0050S	0030W	OC	Thessing	John H & w	991	51	1853	1860-02-15	638	CC 18	Logan, William L.
0300S	0040W	R	Thiel	Frederich N & w	931	48	1856	1863-05-21	238	CC 64	Bowman, Elliott Newman & Burnett, Josiah A
0300S	0040W	R	Thomas	Andrew & w	1936	48	1856	1863-05-21	238	CC 64	Burnett, Josiah Adolphus & Bowman, Elliott N.
0300S	0040W	R	Thomas	Andrew & w	1936	48	1889	1890-01-23	0	535	Thiel, William
0300S	0040W	R	Thomas	Andrew & w	1936	48	1889	1890-01-23	0	535	Thiel, William
0300S	0040W	R	Thomas	Andrew & w	1936	48	1889	1890-01-23	0	535	Thiel, William
0060S	0030W	OC	Thomas	Andrew J	2332	55	1854	1858-01-22	316	CC 23	Raymond, David C.
0060S	0030W	OC	Thomas	Argolous	1613	55	1854	1858-01-22	316	CC 23	Raymond, David C.
0010S	0030E	OC	Thomas	Benjamin	4626	72	1857	1860-01-25	161	CC 82	Pownall, J. Addison
0010S	0090W	OC	Thomas	Edrick	4265	44	1859	1863-05-25	14	CC 96	Burch, Samuel T. & Ford, Nathaniel

Twn	Rng	Land Office	Claimant Surname	Claimant Given Name	Cert Num	Sur Num	Surv Yr	Approved Dt	Acres	Cont	Surveyor
0010S	0090W	OC	Thomas	Edrick	4265	44	1859	1863-05-25	14	CC 96	Ford, Nathaniel & Burch, Samuel T.
0010S	0100W	OC	Thomas	Edrick	4265	44	1859	1863-05-25	306	CC 96	Burch, Samuel T. & Ford, Nathaniel
0010S	0100W	OC	Thomas	Edrick	4265	44	1859	1863-05-25	306	CC 96	Ford, Nathaniel & Burch, Samuel T.
		OC	Thomas	Elizabeth see Caruthers,	611						
		R	Thomas	Elizabeth Erostrus N & w	581						
		OC	Thomas	Frederick & Rebecca	6						
		OC	Thomas	George B	692						
		OC	Thomas	James	1994						
0100S	0010W	OC	Thomas	Jesse B & Mahala	581	47	1856	1857-08-27	646	CC 67	Welsh, John P.
0070N	0100W	OC	Thomas	John	3344	41	1856	1859-08-30	321	62	Trutch, John
0400S	0070W	R	Thomas	John	785	37	1857	1857-06-18	62	CC 74	Truax, Sewell
0400S	0080W	R	Thomas	John	785	45	1857	1857-06-18	98	CC 74	Truax, Sewell
		OC	Thomas	John	1075						
		OC	Thomas	John N & w	3983						
0090S	0010E	OC	Thomas	John S & w	5220	66	1857	1858-01-22	179	CC 76	Thompson, David Preston
0100S	0010E	OC	Thomas	John S & w	5220	40	1857	1858-01-22	460	CC 76	Thompson, David Preston
0160S	0030W	R	Thomas	Jonathan & w	1626	60	1854	1857-09-24	321	CC 25	Welsh, John P.
0060S	0010E	OC	Thomas	Lauren L	1360	48	1856	1858-08-30	643	CC 79	Fisher, Ezra Timothy Taft
0070S	0010E	OC	Thomas	Leonard	1916	58	1857	1860-07-27	25	CC 84	Thompson, David Preston
0080S	0010E	OC	Thomas	Leonard	1916	53	1857	1860-07-27	50	CC 84	Thompson, David Preston
0010N	0100W	OC	Thomas	Obed S	2857	37	1859	1863-05-25	83	CC 96	Burch, Samuel T. & Ford, Nathaniel
0010N	0100W	OC	Thomas	Obed S	2857	37	1859	1863-05-25	83	CC 96	Ford, Nathaniel & Burch, Samuel T.
0010S	0100W	OC	Thomas	Obed S	2857	41	1859	1863-05-25	235	CC 96	Burch, Samuel T. & Ford, Nathaniel
0010S	0100W	OC	Thomas	Obed S	2857	41	1859	1863-05-25	235	CC 96	Ford, Nathaniel & Burch, Samuel T.
		OC	Thomas	Perry	504						
		OC	Thomas	Roderick R	1124						
0130S	0010W	OC	Thomas	Stephen B & w	2813	42	1854	1858-02-22	325	CC 39	Moody, Zenas Ferry
0110S	0010W	OC	Thomas	Turpin T & w	2171	41	1854		250	CC 50	Haft, Ebenezer E.
0110S	0020W	OC	Thomas	Turpin T & w	2171	70	1854		70	CC 50	Haft, Ebenezer E.
0100S	0010W	OC	Thomas	Washington & Rachel A	584	48	1856	1857-08-27	320	CC 67	Welsh, John P.
0130S	0010W	OC	Thompson	Amos F & w	2553	41	1854	1858-02-22	318	CC 39	Moody, Zenas Ferry
		OC	Thompson	David	354						
		R	Thompson	Ewart (deceased) heirs	981						
		OC	Thompson	George J (dec'd) heirs	4016						
0190S	0050W	R	Thompson	Hollen R	1721	46	1856	1857-08-27	160	CC 67	Welsh, John P.
		OC	Thompson	Hugh & Sally	726						
		OC	Thompson	Jacob & w	2619						
0010N	0010E	OC	Thompson	James	1437	42	1853	1857-05-11	595	CC 9	Cartee, La Favette
0190S	0050W	R	Thompson	John W & w	1717	47	1856	1857-08-27	100	CC 67	Welsh, John P.
0200S	0050W	R	Thompson	John W & w	1717	37	1856	1857-08-27	221	CC 67	Welsh, John P.
0130S	0030W	OC	Thompson	Joseph & Elizabeth M	647	45	1854	1857-06-26	322	CC 27	Logan, William L. & Moores, I.
0130S	0030W	OC	Thompson	Joseph & Elizabeth M	647	45	1854	1857-06-26	322	CC 27	Moores, Isaac R. & Loean Wm M.
0070N	0100W	OC	Thompson	Lewis & w	2975	45	1856	1858-08-30	630	62	Trutch, John
0120S	0030W	OC	Thompson	Mercer/Mercer/Merrier	2029	47	1854	1858-02-22	319	CC 39	Moody, Zenas Ferry
		OC	Thompson	Miles H	413						
0020S	0030W	OC	Thompson	Philip F & wife (both deceased) heirs	3874	58	1855	1860-04-04	642	CC 65	Snowden, Samuel D.

Tw	Rng	Land Office	Claimant Surname	Claimant Given Name	Cert Num	Sur Num	Surv Yr	Approved Dt	Acres	Cont	Surveyor
0020S	0030W	OC	Thompson	Philip F & wife (both deceased) heirs	3874	58	1860	1861-04-13	0	SI	Odell, William Holman
		R	Thompson	Press C	1720						
		OC	Thompson	Robert	1723						
0010N	0130E	OC	Thompson	Robert R & w	3507	37	1860	1863-04-14	549	SI	Murphy, Daniel
0010N	0140E	OC	Thompson	Robert R & w	3507	37	1860	1863-04-14	91	SI	Murphy, Daniel
		R	Thompson	Samuel G & w	1503						
0360S	0020W	R	Thompson	Thomas	1040	41	1856	1859-11-22	160	CC 63	Truax, Sewell
		OC	Thompson	William	1609						
0380S	0040W	R	Thompson	William (widow) heirs	372	38	1857	1854-05-31	321	CC 81	Thompson, David Preston
		OC	Thomson	Fayette & w	3074						
0180S	0020W	OC	Thomson	Jeremiah B	3010	51	1856	1859-05-26	160	CC 69	Haft, Ebenezer E.
		OC	Thomson	Origen	2438						
0300S	0040W	R	Thorn	Joel	384	44	1856	1863-05-21	321	CC 64	Bowman, Elliott Newman & Burnett, Josiah A
0300S	0040W	R	Thorn	Joel	384	44	1856	1863-05-21	321	CC 64	Burnett, Josiah Adolphus & Bowman, Elliott N
0300S	0040W	R	Thorn	Joel	384	44	1889	1890-01-23	0	535	Thiel, William
0300S	0040W	R	Thorn	Joel	384	44	1889	1890-01-23	0	535	Thiel, William
		OC	Thornton	H G & w	5245						
0100S	0030W	OC	Thornton	J Quinn & Nancy M	779	37	1853		145	CC 8	Gordon, Harvey T.
0100S	0040W	OC	Thornton	J Quinn & Nancy M	779	37	1853		283	CC 8	Gordon, Harvey T.
0110S	0030W	OC	Thornton	J Quinn & Nancy M	779	37	1853		62	CC 8	Gordon, Harvey T.
0110S	0040W	OC	Thornton	J Quinn & Nancy M	779	37	1853		153	CC 8	Gordon, Harvey T.
0380S	0010W	R	Thornton	James	144	65	1856	1856-11-22	260	CC 63	Truax, Sewell
		OC	Thornton	Richard R & w	4185						
0080S	0050W	OC	Thornton	Sebara P	1246	72	1856	1859-02-20	320	CC 56	Hutchinson, Thomas Hanna
		OC	Thornton	Simeon T	2340						
		OC	Thorp	Elvin A	74						
		OC	Thorp	Elvin A	1218						
0090S	0040W	OC	Thorp	Fielden M	1185	40	1853	1857-08-12	640	CC 17	Vanderpool, Medders
0060S	0070W	OC	Thorp	George & w	3207	50	1858	1860-07-27	270	CC 84	Thompson, David Preston
		OC	Thorp	James R	4018						
0090S	0040W	OC	Thorp	John	1194	57	1854	1858-01-22	320	CC 23	Raymond, David C.
0080S	0060W	OC	Thorp	Theodore C	5213	55	1856	1859-02-20	320	CC 56	Hutchinson, Thomas Hanna
		OC	Thorp	William J	4907						
0260S	0030W	R	Thorp	William W	517	38	1856	1858-08-30	160	CC 68	Bowser, Aaron
0260S	0030W	R	Thorp	William W	517	38	1856	1858-08-30	161	CC 68	Bowser, Aaron
0250S	0070W	R	Thrasher	Thomas & w	592	48	1857	1859-11-15	500	CC 75	Burnett, Josiah Adolphus
0260S	0070W	R	Thrasher	Thomas & w	592	40	1857	1859-11-15	139	CC 75	Burnett, Josiah Adolphus
0380S	0010W	R	Thurber	John	407	44	1856	1856-11-22	281	CC 63	Truax, Sewell
		OC	Thurman	Granville D & w	4013						
		OC	Thurman	William	2125						
0010S	0010E	OC	Tibbets	Gideon & w	3099	64	1854	1860-02-15	640	CC 35	Pownall, J. Addison
0240S	0050W	R	Tibbets	Jonathon & w	1850	40	1854	1859-08-26	288	CC 28	Flint, Addison Richardson
0250S	0050W	R	Tibbets	Jonathon & w	1850	47	1854	1859-08-26	33	CC 28	Flint, Addison Richardson
0080N	0070W	OC	Tice	Isaac & w	3536	43	1859	1863-05-25	321	CC 96	Burch, Samuel T. & Ford, Nathaniel
0080N	0070W	OC	Tice	Isaac & w	3536	43	1859	1863-05-25	321	CC 96	Ford, Nathaniel & Burch, Samuel T.
		OC	Tice	John M	3192						
0370S	0020W	R	Tice	John R	616	76	1855	1856-11-22	160	CC 63	Truax, Sewell

Tw	Rng	Land Office	Claimant Surname	Claimant Given Name	Cert Num	Sur Num	Surv Yr	Approved Dt	Acres	Cont	Surveyor
		OC	Tice	Loeusa (widow) heir of John Tice (deceased)	4273						
		OC	Tice	Thomas & w	4028						
0320S	0150W	R	Tichenor	William	228	37	1858	1859-05-23	400	CC 85	Truax, Sewell
0330S	0150W	R	Tichenor	William	228	37	1858	1859-05-23	237	CC 85	Truax, Sewell
		OC	Tidd	Warwick H T & w	3951						
		OC	Tigard	Andrew J & w	3819						
		OC	Tigard	Wilson M & w	3859						
0100S	0020W	R	Tiller	Aaron J & w	447	66	1854	1857-03-30	641	CC 29	Forward, Walter
0300S	0050W	R	Tiller	Aaron J & w	447	63	1857	1858-05-13	323	CC 81	Thompson, David Preston
		OC	Tillotson	George & w	4476						
		OC	Tindall	Charles & w	4863						
0360S	0010W	R	Tinkham	Levi	446	50	1856	1856-11-22	321	CC 63	Truax, Sewell
		OC	Tippin	James	5077						
0030S	0030W	R	Tipton	Mesheck	197	42	1853	1859-08-25	637	CC 13	Henry, Anson Gordon
0260S	0030W	R	Tipton	Mesheck	197	37	1856	1858-08-30	55	CC 68	Bowser, Aaron
0260S	0030W	R	Tipton	Mesheck	197	37	1856	1858-08-30	55	CC 68	Bowser, Aaron
0260S	0040W	R	Tipton	Mesheck	197	39	1856	1858-08-30	264	CC 68	Bowser, Aaron
0260S	0040W	R	Tipton	Mesheck	197	39	1856	1858-08-30	264	CC 68	Bowser, Aaron
		OC	Titus	Martin (deceased) heirs	4558						
		R	Titus	Silas M	1188						
0280S	0070W	R	Todd	Abbott L & w	636	39	1856	1863-05-21	321	CC 64	Bowman, Elliott Newman & Burnett, Josiah A.
0280S	0070W	R	Todd	Abbott L & w	636	39	1856	1863-05-21	321	CC 64	Burnett, Josiah Adolphus & Bowman, Elliott N
		OC	Todd	John & w	5056						
		OC	Todd	Newton S (orphan)	4897						
0380S	0030W	R	Toffelmier	Jacob S.		37	1857	1858-05-31	160	CC 81	Thompson, David Preston
0030S	0040W	R	Tolman	James C	121	64	1853	1859-08-25	643	CC 12	Murphy, Daniel
0390S	0010E	R	Tolman	James C	121	54	1856	1856-11-22	318	CC 63	Truax, Sewell
0020N	0010W	OC	Tomlinson	John G	1399	52	1854		106	CC 51	Crawford, Peter W.
0020N	0010W	OC	Tomlinson	John G	1399	52	1857	1860-07-27	322	CC 84	Thompson, David Preston
0020S	0010E	OC	Tompkins	Daniel D & w	2935	61	1856	1857-09-01	356	CC 70	Fisher, Ezra Timothy Taft
		R	Tompkins	William M & w	1507						
		OC	Toner	John G	1636						
0050S	0050W	OC	Toney	James & w	3720	56	1853	1860-02-15	641	CC 18	Logan, William L.
0050S	0050W	OC	Toney	William L & w	3178	54	1855	1861-02-11	347	CC 59	Kennedy, Luther D.
0050S	0060W	OC	Toney	William L & w	3178	67	1855	1861-02-11	292	CC 59	Kennedy, Luther D.
0050S	0050W	OC	Toney	William L & w	3178	54	1860	1861-02-11	0	SI	Davis, Lorenzo A.
		OC	Tong	James & w	4261						
0070S	0020W	OC	Topaz	John E (deceased) heirs	3586	79	1854	1854-03-30	324	CC 29	Forward, Walter
0030N	0020W	OC	Toppleton	William G	1448	38	1857	1860-07-27	320	CC 84	Thompson, David Preston
		OC	Torrance	Jeduthon & w	2401						
		OC	Torrance	Luke G & w	3198						
0010S	0010E	OC	Torrance	William S & Mary Jane	725	45	1853	1859-06-08	632	CC 10	Mitchell, Israel
		R	Tower	Hull & w	809						
		R	Tower	Washington L & w	768						
		OC	Towner	Aaron	242						
		OC	Towner	Van Buren	1967						
		OC	Townsend	Absolem P (deceased)	2804						
		OC	Townsend	Gomaliel D & Meriam	304						
0070S	0050W	OC	Townsend	Hannah	4172	53	1853	1858-08-30	323	CC 15	Ford, Nathaniel
0060S	0050W	OC	Townsend	Ira S	2141	45	1853	1858-08-30	320	CC 15	Ford, Nathaniel
0070S	0030W	OC	Townsend	James M	1105	74	1854		246	CC 27	Logan, William L. & Moore, I.

Tw	Rng	Land Office	Claimant Surname	Claimant Given Name	Cert Num	Sur Num	Surv Yr	Approved Dt	Acres	Cont	Surveyor
0070S	0030W	OC	Townsend	James M	1105	74	1854		246	CC 27	Moores, Isaac R. & Logan Wm M. Logan, William L. & Moores, I. Moores, Isaac R. & Logan Wm M.
0080S	0030W	OC	Townsend	James M	1105	47	1854		395	CC 27	
0080S	0030W	OC	Townsend	James M	1105	47	1854		395	CC 27	
0060S	0050W	OC	Townsend	John W	2031	66	1854	1858-08-30	321	CC 24	Ford, Nathaniel
0060S	0050W	OC	Townsend	John W	2031	66	1854	1858-08-30	321	CC 24	Ford, Nathaniel
0060S	0050W	OC	Townsend	John W	2031	66	1854	1858-08-30	321	CC 24	Ford, Nathaniel
0020S	0030E	OC	Tracy	Caleb E & w	2773	55	1858	1863-05-21	55	CC 86	Burnett, Josiah Adolohus
0030S	0030E	OC	Tracy	Caleb E & w	2773	43	1858	1863-05-21	260	CC 86	Burnett, Josiah Adolohus
		OC	Trapp	John & Cynthia	172						
		OC	Trask	Elbridge & w	3926						
0260S	0040W	R	Trask	William	254	40	1856	1858-08-30	321	CC 68	Bowser, Aaron
0260S	0040W	R	Trask	William	254	40	1856	1858-08-30	321	CC 68	Bowser, Nathaniel
0080S	0020W	R	Tremble	Thomas J	52	45	1852		639	CC 2	Greer, Jerome Bonenarte
		R	Trimble	Alexander P & w	1419						
		OC	Trimble	Benjamin	4083						
0300S	0060W	R	Trimble	Robert & w	655	52	1857	1858-05-13	134	CC 81	Thompson, David Preston
		OC	Trimble	Samuel S	4009						
		OC	Trimble	Stephen A	5200						
		OC	Triplett	Jas H & w	2176						
		OC	Tripp	John S	2827						
		OC	Trites	Edwin	2751						
		OC	Troup	William H	1433						
0360S	0020W	R	Truax	Sewall	19	55	1856	1856-11-22	160	CC 63	Truax, Sewell
		OC	Trullinger	Daniel (deceased) heirs	4693						
		OC	Trullinger	Gabriel J & w	3667						
		OC	Trullinger	John C	3694						
		OC	Trullinger	Nathan H & w	3718						
0010S	0010E	OC	Tryon	Frances (widow) heirs of Socrates H Trvon (deceased)	4367	37	1853	1859-06-08	216	CC 10	Mitchell, Israel
0020S	0010E	OC	Tryon	Frances (widow) heirs of Socrates H Tryon (deceased)	4367	42	1853	1859-06-08	429	CC 10	Mitchell, Israel
		OC	Tucker	Benjamin & w	2209						
0010N	0030W	OC	Tucker	Benjamin O & w	3565	66	1853	1859-06-08	366	CC 10	Mitchell, Israel
0010S	0030W	OC	Tucker	Benjamin O & w	3565	39	1853	1859-06-08	274	CC 10	Mitchell, Israel
0040S	0040E	OC	Tucker	Branch	4363	48	1856	1857-09-01	157	CC 70	Fisher, Ezra Timothy Taft
		OC	Tucker	Henry B & w	4085						
0060S	0010W	OC	Tucker	John J	2070	59	1854	1856-08-11	320	CC 44	Snowden, Samuel D.
0060S	0010W	OC	Tucker	Samuel & w	2193	52	1854	1856-08-16	640	CC 44	Snowden, Samuel D.
		OC	Tucker	Thomas	1479						
		OC	Tucker	Thomas	2650						
		OC	Tucker	Walter H & w	1781						
0040S	0040E	OC	Tucker	William & w	4294	44	1856	1857-09-01	318	CC 70	Fisher, Ezra Timothy Taft
0350S	0010W	R	Tucker	Woodson (deceased) widow & heirs	107	40	1856	1856-11-22	300	CC 63	Truax, Sewell
0360S	0010W	R	Tucker	Woodson (deceased) widow & heirs	107	44	1856	1856-11-22	21	CC 63	Truax, Sewell
		OC	Tuckness	William J & w	2292						
0360S	0060W	R	Tuffs	James P & w	924	37	1857	1857-06-18	320	CC 74	Truax, Sewell
0080N	0100W	OC	Tuller	Jeremiah & w	2774	43	1856	1858-08-30	611	62	Trutch, John
		OC	Tupper	Joseph B & w	5273						
		OC	Tupper	Lewis & Mahala see Wood. Mahala	4296						
		OC	Tupper	Lvsander C & w	4137						
		OC	Tupper	Oscar F	3420						

Twn	Rng	Land Office	Claimant Surname	Claimant Given Name	Cert Num	Sur Num	Surv Yr	Approved Dt	Acres	Cont	Surveyor
0010S	0040W	OC	Tupper	Robert G & w	4337	42	1854	1858-08-20	640	CC 46	Sulger, Abraham
0010S	0040W	OC	Tupper	Robert G & w	4337	42	1854	1858-08-20	640	CC 46	Sulger, Abraham
0010S	0040W	OC	Tupper	Robert G & w	4337	42	1854	1858-08-20	630	CC 46	Sulger, Abraham
		OC	Turman	John	5182						
		R	Turnbow	George W	1514						
		OC	Turnbull	George & heirs of his wife Ellen Turnbull	2272						
0390S	0080W	R	Turner	Alonzo P	140	39	1857	1857-06-18	155	CC 74	Truax, Sewell
0400S	0080W	R	Turner	Alonzo P	140	37	1857	1857-06-18	167	CC 74	Truax, Sewell
		OC	Turner	Henry L & w	2260						
		R	Turner	James & w	1125						
		R	Turner	John & w	1773						
0050S	0050W	OC	Turner	Owen P & w	2447	55	1855	1861-02-11	470	CC 59	Kennedy, Luther D.
0050S	0060W	OC	Turner	Owen P & w	2447	69	1855	1861-02-11	174	CC 59	Kennedy, Luther D.
0050S	0050W	OC	Turner	Owen P & w	2447	55	1860	1861-02-11	0	SI	Davis, Lorenzo A.
0220S	0080W	R	Turner	Samuel	237	50	1856	1858-03-02	160	CC 71	Hathorn, Dennis Collins
		OC	Turner	Samuel & w	4610						
0090S	0010E	OC	Turner	Susan (widow) heirs of Nathan Turner (deceased)	4358	64	1857	1858-01-22	639	CC 76	Thompson, David Preston
		OC	Turner	Thomas A	4477						
0040S	0030W	OC	Turner	Thomas L & w	4117	55	1853	1859-08-25	509	CC 13	Henry, Anson Gordon
0040S	0040W	OC	Turner	Thomas L & w	4117	62	1853	1859-08-25	135	CC 13	Henry, Anson Gordon
		OC	Turnidge	Joseph & Elizabeth	147						
		OC	Turpin	John & w	1782						
0200S	0040W	R	Turpin	John J & w	1050	45	1856	1857-08-27	320	CC 67	Welsh, John P.
0060S	0040W	OC	Turpin	William M & Frances	70	37	1853	1857-08-12	640	CC 17	Vanderpool, Medders
0040S	0040W	OC	Tustin	Charles S & w	949	45	1853	1860-03-15	636	CC 12	Murphy, Daniel
		OC	Tuthill	Luther G	344						
0410S	0130W	R	Tuttle	Christian	2069	39	1858	1860-02-15	153	CC 85	Truax, Sewell
0410S	0130W	R	Tuttle	Hiram	2070	38	1858	1860-02-15	161	CC 85	Truax, Sewell
		OC	Tuttle	John & w	2307						
0360S	0030W	R	T'Vault	William G	12	37	1856	1856-11-22	611	CC 63	Truax, Sewell
0340S	0060W	R	Twogood	James H	896	37	1857	1857-06-18	159	CC 74	Truax, Sewell
		OC	Tycer	James E & w	2437						
		OC	Tycer	Lewis & w	2750						
		OC	Tyler	Elizabeth see Soverns, Elizabeth	1715						
		OC	Typpen	James	5077						
0260S	0050W	R	Tyrrell	Ardin A	1983	39	1854	1859-08-26	319	CC 28	Flint, Addison Richardson
		R	Ullery	John S & w	1401						
		OC	Umenhofer	William	2439						
		OC	Umphlet	Stanley & w	2373						
0130S	0010E	OC	Umphreys	Millan & w	4035	38	1858	1859-06-01	320	CC 83	Hathorn, Dennis Collins
		OC	Umphreys	Thomas & w	3887						
0110S	0050W	R	Underwood	David C	167	45	1853	1861-08-27	641	CC 19	Hathorn, Dennis Collins
0240S	0050W	R	Underwood	David C	167	37	1854	1859-08-26	37	CC 28	Flint, Addison Richardson
0120S	0020W	OC	Usher	Richard & w	4733	62	1854	1858-02-22	640	CC 39	Moody, Zenas Ferry
		OC	Vail	Joel & w	5123						
		OC	Vaivter	William see Vawter	5209						
0090S	0010E	OC	Valentine	James & w	3145	46	1856	1857-08-27	639	CC 67	Welsh, John P.
0160S	0040W	R	Vallerly	John	2120	45	1854	1857-03-06	323	CC 36	Patterson, Andrew W.
0010N	0020W	R	Van Dyke	Samuel D	38	53	1853		642	CC 4	Latchaw, Joseph
0380S	0010W	R	Van Dyke	Samuel D	38	40	1856	1856-11-22	320	CC 63	Truax, Sewell
		OC	Van Nuys	John	1406						
0100S	0060W	OC	Van Peer	Henry	3175	41	1854	1855-09-16	319	CC 48	Hathorn, Dennis Collins

Twn	Rng	Land Office	Claimant Surname	Claimant Given Name	Cert Num	Sur Num	Surv Yr	Approved Dt	Acres	Cont	Surveyor
0140S	0050W	R	Van Riper	Garrett B	185	55	1854	1856-08-27	142	CC 19	Hathorn, Dennis Collins
0140S	0060W	R	Van Riper	Garrett B	185	41	1854	1856-08-27	502	CC 19	Hathorn, Dennis Collins
0250S	0060W	R	Van Riper	Garrett B	185	52	1854	1859-08-26	320	CC 28	Flint, Addison Richardson
0200S	0020W	R	Van Schoiack	Greenbury & w	845	41	1856	1859-06-02	309	CC 73	Haft, Ebenezer E.
0210S	0020W	R	Van Schoiack	Greenbury & w	845	41	1856	1859-06-02	11	CC 73	Haft, Ebenezer E.
		OC	Van Schoiack	Neely R	492						
0010N	0010E	OC	Van Schuvver	Wesley	284	63	1854	1860-02-15	325	CC 35	Pownall, J. Addison
0210S	0010W	R	Vananburg	Lorenzo	1093	37	1856	1859-06-02	161	CC 73	Haft, Ebenezer E.
0030S	0020E	OC	Vance	Samuel N & w	1018	51	1854	1857-05-06	621	CC 20	Cartee, La Fayette
0040S	0020W	OC	Vandall	Louis (deceased) wife & heirs	2273	96	1854	1856-08-05	1	CC 6	Snowden, Samuel D.
0050S	0020W	OC	Vandall	Louis (deceased) wife & heirs	2273	64	1854	1856-08-05	644	CC 6	Snowden, Samuel D.
		OC	Vanderpool	David H & w	4057						
		OC	Vanderpool	Eliza Jane see O'Hara. Wm	4602						
0110S	0070W	OC	Vanderpool	James W	4849	45	1857	1857-01-07	161	CC 78	Davis, Lorenzo A.
		OC	Vanderpool	Lackin & w	4865						
		OC	Vanderpool	Mary E Moore, Isaac	4881						
0090S	0040W	OC	Vanderpool	Medders	1205	63	1854	1858-08-13	640	CC 49	Vanderpool, Medders
		OC	Vandervent	Charles	5162						
0200S	0030W	R	Vandervent	Joshua J & w	1081	49	1856	1859-06-02	320	CC 73	Haft, Ebenezer E.
0200S	0030W	R	Vandervent	Joshua J & w	1081	49	1856	1859-06-02	161	CC 73	Haft, Ebenezer E.
0290S	0050W	R	Vandine	Henry	1895	39	1856	1863-05-21	160	CC 64	Bowman, Elliott Newman & Burnett, Josiah A
0290S	0050W	R	Vandine	Henry	1895	39	1856	1863-05-21	160	CC 64	Burnett, Josiah Adolphus & Bowman, Elliott N
		OC	Vandnmake	William & w r	3796						
0060S	0020W	OC	Vandolf	Louis & w	2252	70	1856	1856-08-16	578	CC 44	Snowden, Samuel D.
0160S	0030W	OC	Vanduyn	Isaac	1431	61	1854	1857-09-24	321	CC 25	Welsh, John P.
		OC	Vannater	Gearshum	1573						
0360S	0060W	R	Vannoy	James N	1105	38	1857	1857-06-18	161	CC 74	Truax, Sewell
		OC	Vanwinkle	George W	2329						
		OC	Vaughan	Alexander & Elizabeth	78						
		OC	Vaughan	Floyd G	1435						
		OC	Vaughan	Liberty & w	2888						
		OC	Vaughan	Lydia	1981						
0160S	0030W	R	Vaughan	Thomas J	1878	38	1854	1857-09-24	640	CC 25	Welsh, John P.
0050S	0010W	OC	Vaughn	Andrew & his widow Adeline Vaughn	604	52	1854	1856-08-11	214	CC 44	Snowden, Samuel D.
0050S	0020W	OC	Vaughn	Andrew & his widow Adeline Vaughn	604	76	1855	1856-08-11	6	CC 44	Snowden, Samuel D.
		OC	Vaughn	Benjamin & w	2739						
0020S	0040W	OC	Vaughn	Martin	1519	44	1853	1859-08-25	640	CC 13	Henry, Anson Gordon
0150S	0030W	R	Vaughn	William T & w	1500	50	1854	1859-08-26	576	CC 26	White, Luther
0160S	0030W	R	Vaughn	William T & w	1500	48	1854	1859-08-26	64	CC 26	White, Luther
0040S	0020E	OC	Vaughn	Wm H & Susan M	731	44	1854	1857-05-06	3	CC 20	Cartee, La Fayette
0050S	0020E	OC	Vaughn	Wm H & Susan M	731	47	1854	1857-05-06	630	CC 20	Cartee, La Fayette



Tw	Rng	Land Office	Claimant Surname	Claimant Given Name	Cert Num	Sur Num	Surv Yr	Approved Dt	Acres	Cont	Surveyor
0010S	0100W	OC	Vaughn	W N	4220	37	1859	1863-05-25	320	CC 96	Burch, Samuel T. & Ford, Nathaniel Ford, Nathaniel & Burch, Samuel T.
0010S	0100W	OC	Vaughn	W N	4220	37	1859	1863-05-25	320	CC 96	
0180S	0020W	OC	Vawter	Wm	5209						
		OC	Veach	William & w	1572	41	1856	1861-04-13	318	CC 66	Dick, Jeremiah M.
		OC	Veanator/Veatch	Jezreel	1596						
		R	Veatch	Frances see Davis, Daniel	2126						
0200S	0030W	R	Veatch	Harvey C & w	803	54	1856	1859-06-02	270	CC 73	Haft, Ebenezer E.
		R	Veatch	Sylvester E & w	705						
		OC	Veazey	Elisha	2258						
0250S	0060W	R	Venable	Raymond M	699	51	1854	1859-08-26	319	CC 28	Flint, Addison Richardson
0030S	0010E	OC	Vernon	George W & w	3346						
		OC	Vickers	Andrew J & w	891	44	1854	1860-02-15	640	CC 35	Pownall, J. Addison
		OC	Vickers	B	560						
		OC	Vickers	Marv	2827						
OC	Viessman	John	1947								
0040S	0030W	OC	Vilott	Isaac	2775	86	1854		320	CC 22	Smith, Alleck C.
0010N	0030W	R	Vining	George T	31	45	1852		0		DUPLICATE
0010N	0030W	R	Vining	George T	31	45	1852		0	CC 3	Mitchell, Israel
0010N	0030W	R	Vining	George T	31	45	1852		624	CC 3	Mitchell, Israel
0010N	0030W	R	Vining	George T	31	45	1852		0	CC 3	Mitchell, Israel
0380S	0010W	R	Vining	George T	31	48	1856	1856-11-22	161	CC 63	Truax, Sewell
		R	Vinson	Elias & w	1440						
		OC	Vinson	James L	1183						
		OC	Vinson	John	1411						
		OC	Vinyard	Elisha & w	3379						
		OC	Voet	Ivo	4931						
		OC	Voorhees	Isaac	5283	44	1892	1892-11-11	0	SI	Lovell, Samuel L.
		OC	Voss	Joseph & w	2796						
		OC	Waddle	Francis	1114						
0030S	0040E	OC	Wade	Charles A	1709	47	1856	1857-09-01	314	CC 70	Fisher, Ezra Timothy Taft
0030S	0040E	OC	Wade	William N & w	5027	39	1856	1857-09-01	643	CC 70	Fisher, Ezra Timothy Taft
		OC	Wadsworth	Cyrus (deceased) heirs	3917						
		R	Wadsworth	Elisha & w	1310						
		OC	Wagers	Elias	2012						
		OC	Wagers	James	2011						
0150S	0020W	R	Waggoner	Bird	1475	41	1857	1858-01-22	160	CC 76	Thompson, David Preston
0070N	0040W	OC	Waggoner	Isaac	1873	38	1859	1862-03-11	158	CC 100	Leland, Granville Alonzo
0380S	0010W	R	Wagner	Jacob	15	64	1856	1856-11-22	160	CC 63	Truax, Sewell
0270S	0060W	R	Wagner	William C	1154	55	1854	1859-08-26	160	CC 28	Flint, Addison Richardson
		R	Wagner	William C	1154	55	1854	1859-08-26	159	CC 28	Flint, Addison Richardson
		OC	Wagnon	George B & w	4975						
0030S	0020W	OC	Wagoner	Peter	1909	66	1853	1856-08-05	68	CC 6	Snowden, Samuel D.
0040S	0020W	OC	Wagoner	Peter	1909	39	1853	1856-08-05	428	CC 6	Snowden, Samuel D.
		OC	Wait	John K	2654						
		OC	Wait	Richard S	2565						
		OC	Waite	Edward M	417						
0010N	0030W	OC	Waker	Robert & w see Walker	4561	80	1858	1860-07-27	622	CC 84	Thompson, David Preston
0070S	0020W	OC	Walden	Benjamin	1962	45	1852		500	CC 1	Latchaw, Joseph
0080S	0020W	OC	Walden	Benjamin	1962	50	1852		0	CC 1	Latchaw, Joseph
0080S	0020W	OC	Walden	Benjamin	1962	50	1853		0	CC 2	Greer, Jerome Bonaparte
0080S	0010W	OC	Walden	Ebenezer & Catherine	751	78	1854	1854-03-30	221	CC 29	Forward, Walter
0080S	0020W	OC	Walden	Ebenezer & Catherine	751	68	1854	1854-03-30	67	CC 29	Forward, Walter
		R	Walden	Peter S & w	1488						
		R	Waldo	Avarilla	667						



Tw	Rng	Land Office	Claimant Surname	Claimant Given Name	Cert Num	Sur Num	Surv Yr	Approved Dt	Acres	Cont	Surveyor
		OC	Waldo	Daniel & Malinda C	55						
		OC	Waldo	Joseph	3308						
		OC	Waldrup	James & heirs of late wife	4325						
		OC	Waldron	Henry I	1286						
		OC	Waldron	Samuel	1487						
		OC	Walker	Andrew M & w	5140						
		R	Walker	Augustus L	861						
0030S	0020E	OC	Walker	Charles	1012	43	1853	1857-05-11	317	CC 9	Cartee, La Fayette
0060S	0030W	OC	Walker	Claiborne C & w	821	48	1854		442	CC 23	Raymond, David C.
0060S	0040W	OC	Walker	Claiborne C & w	821	51	1854		195	CC 23	Raymond, David C.
		R	Walker	Eli	279						
0010N	0030W	OC	Walker	Elkuah/Elkanah & w	2997	60	1853	1859-06-08	0	CC 10	Mitchell, Israel
0010N	0040W	OC	Walker	Elkuah/Elkanah & w	2997	42	1855	1858-08-30	182	CC 62	Mitchell, Israel
0020N	0010W	OC	Walker	Ellis & w	2996	41	1854		642	CC 51	Crawford, Peter W.
0020N	0010W	OC	Walker	Ellis & w	2996	41	1854	1858-08-30	642	CC 51	Crawford, Peter W.
0390S	0010E	R	Walker	Enoch F	319	49	1856	1856-11-22	320	CC 63	Truax, Sewell
		OC	Walker	Francis M & w	5205						
0080S	0010W	OC	Walker	Gilliam H & Rhoda	552	50	1853	1857-02-24	320	CC 11	Greer, Jerome Bonenarte
0370S	0020W	R	Walker	Jesse (deceased) heirs	956	39	1854	1856-11-22	480	CC 63	Truax, Sewell
		OC	Walker	Jesse F & w	5004						
		R	Walker	John (Jr)	1859						
		R	Walker	John (Sr) & w	1858						
0210S	0030W	R	Walker	John F	351	61	1856	1859-06-02	161	CC 73	Haft, Ebenezer E.
0020S	0030W	OC	Walker	John H & w	3502	49	1855	1860-04-04	643	CC 65	Snowden, Samuel D.
0360S	0040W	R	Walker	Joseph C	753	39	1856	1856-11-22	77	CC 63	Truax, Sewell
0390S	0010E	R	Walker	Minurs/Minus	951	50	1856	1856-11-22	160	CC 63	Truax, Sewell
0030S	0020W	OC	Walker	Oliver J	2328	53	1854	1859-02-20	324	CC 16	Short, Robert Valentine
		OC	Walker	Samuel	2613						
		OC	Walker	Samuel & Jemima	27						
0120S	0060W	OC	Walker	Sarah (widow) heirs of Michael H Walker (deceased)	4550	64	1855	1856-09-16	150	CC 48	Hathorn, Dennis Collins
0130S	0060W	OC	Walker	Sarah (widow) heirs of Michael H Walker (deceased)	4550	40	1855	1856-09-16	170	CC 48	Hathorn, Dennis Collins
0020S	0010E	OC	Walker	Stephen & w	3103	52	1854	1860-02-15	321	CC 35	Pownall, J. Addison
0060S	0030W	OC	Walker	Walter M	820	43	1854		91	CC 23	Raymond, David C.
0060S	0040W	OC	Walker	Walter M	820	47	1854		58	CC 23	Raymond, David C.
0070S	0030W	OC	Walker	Walter M	820	62	1854		204	CC 23	Raymond, David C.
0070S	0040W	OC	Walker	Walter M	820	57	1854		288	CC 23	Raymond, David C.
		OC	Walker	Washington P	3486						
0060S	0030W	OC	Walker	Wellington B & w	2127	49	0		637	CC 23	Raymond, David C.
		R	Walker	Weslev R	778						
0190S	0030W	R	Walker	William	471	71	1855	1859-05-23	320	CC 58	Haft, Ebenezer E.
		OC	Walker	William & w	3076						
		OC	Walker	William E	1303						
		OC	Walker	William T	2652						
0010S	0010E	R	Walker	William W	67	48	1853	1860-09-25	223	CC 14	Trutch, John
		OC	Wall	David	4390						
0180S	0020W	OC	Wallace	James A	1651	40	1856	1861-04-13	320	CC 66	Dick, Jeremiah M.
0060S	0070W	OC	Wallace	John & w	3096	56	1858	1861-05-21	321	CC 89	Gordon, Harvey T.
0060S	0070W	OC	Wallace	John & w	3096	56	1885	1885-04-22	0	SI	Cooke, Henry Wavland
0060S	0070W	OC	Wallace	John & w	3096	56	1885	1885-04-22	0	SI	Cooke, Henry Wavland
0080N	0100W	OC	Wallace	Thomas W	3835	51	1859		318	CC 96	Burch, Samuel T. & Ford, Nathaniel
0080N	0100W	OC	Wallace	Thomas W	3835	51	1859		318	CC 96	Ford, Nathaniel & Burch, Samuel T.
0030S	0020W	OC	Wallace	William T & w	3161	47	1854	1859-02-20	642	CC 16	Short, Robert Valentine

Twn	Rng	Land Office	Claimant Surname	Claimant Given Name	Cert Num	Sur Num	Surv Yr	Approved Dt	Acres	Cont	Surveyor
0030S	0040E	OC	Wallenstein	Frederick & w	4533	56	1856	1857-09-01	294	CC 70	Fisher, Ezra Timothy
0040S	0040E	OC	Wallenstein	Frederick & w	4533	50	1856	1857-09-01	29	CC 70	Taft Fisher, Ezra Timothy
0070S	0030W	OC	Waller	Alvan F & Elipha	24	46	1852		641	CC 1	Latchaw, Joseph
0070S	0030W	OC	Waller	Alvan F & Elipha	24	46	1852		0	CC 1	Latchaw, Joseph
0070S	0050W	OC	Waller	George T	3360						
0070S	0050W	OC	Waller	Hugh McN & w	3331	59	1854	1857-08-12	640	CC 17	Vanderpool, Medders
		OC	Waller	Thomas O & w	2509						
0020S	0010E	OC	Walling	Gabriel & w	3225	63	1854	1858-08-20	643	CC 46	Sulger, Abraham
0020S	0010E	OC	Walling	Gabriel & w	3225	63	1854		643	CC 46	Sulger, Abraham
0020S	0010E	OC	Walling	Gabriel & w	3225	63	1854	1858-08-20	560	CC 46	Sulger, Abraham
0020S	0010E	OC	Walling	George W	1270	62	1854		626	CC 46	Sulger, Abraham
0020S	0010E	OC	Walling	George W	1270	62	1854		626	CC 46	Sulger, Abraham
0020S	0010E	OC	Walling	George W	1270	62	1860		451	CC 106	Cartee, La Favette
0050S	0040W	OC	Walling	Jerome B & w	2151	42	1853	1860-02-15	642	CC 18	Logan, William L.
0060S	0030W	OC	Walling	Jesse D	1492	52	1854		260	CC 23	Raymond, David C.
0060S	0040W	OC	Walling	Jesse D	1492	48	1854		379	CC 23	Raymond, David C.
0070S	0040W	OC	Walling	Jesse D	1492	58	1854		640	CC 23	Raymond, David C.
		OC	Walling	John R & w	2204						
0170S	0040W	R	Wallis	Matthew & w	1529	40	1854	1857-02-27	320	CC 36	Patterson, Andrew W.
0130S	0030W	OC	Walter	Elias L & Naomi J	650	38	1854	1857-06-26	565	CC 27	Logan, William L. & Moores, I.
0130S	0030W	OC	Walter	Elias L & Naomi J	650	38	1854	1857-06-26	565	CC 27	Moores, Isaac R. & Logan Wm M.
0140S	0030W	OC	Walter	Elias L & Naomi J	650	51	1854	1857-06-26	79	CC 27	Logan, William L. & Moores, I.
0140S	0030W	OC	Walter	Elias L & Naomi J	650	51	1854	1857-06-26	79	CC 27	Moores, Isaac R. & Logan Wm M.
		OC	Walter	Ralph & w	2387						
		OC	Walter	William	62						
0270S	0070W	R	Walter	William W	332	40	1857	1863-05-21	318	CC 80	Burnett, Josiah Adolphus
		OC	Walters	David M	282						
0260S	0060W	R	Walton	James E	243	46	1854	1859-08-26	322	CC 28	Flint, Addison Richardson
		R	Walton	Joshua J	1846						
		OC	Walton	William	3309						
0370S	0020W	R	Ward	Alexander	14	73	1855	1856-11-22	322	CC 63	Truax, Sewell
0160S	0030W	OC	Ward	George R	1337	55	1854	1857-09-24	320	CC 25	Welsh, John P.
0090S	0050W	OC	Ward	James H	4096	45	1854	1858-08-30	319	CC 40	Stump, David
0010N	0010E	OC	Ward	John (Jr)	1350	47	1855	1857-05-12	638	CC 20	Cartee, La Fayette
		OC	Ward	Michael B & w	3351						
0370S	0020W	R	Ward	Thomas	580	43	1855	1856-11-22	128	CC 63	Truax, Sewell
0130S	0030W	OC	Ward	Thomas M & Hannah	615	44	1854	1856-08-25	644	CC 27	Logan, William L. & Moores, I.
0130S	0030W	OC	Ward	Thomas M & Hannah	615	44	1854	1856-08-25	644	CC 27	Moores, Isaac R. & Logan Wm M.
		OC	Ward	Thomson & heirs	4067						
		R	Ward	William & w	1880						
		R	Ware	Mariah widow	1677						
		R	Ware	Robert & w	1675						
		OC	Warinner/ Warrinner	William C & w	3195						
		R	Warner	Calvin M	1454						
		R	Warner	Elizabeth widow	2028						
0180S	0010W	OC	Warner	Frederick	1630	43	1859	1860-02-02	320	CC 94	Haft, Ebenezer E.
0180S	0010W	R	Warner	John M & w	1809	39	1856	1860-02-02	320	CC 66	Dick, Jeremiah M.
		R	Warner	Selden B	2114						
		OC	Warner	William N	2962						
		OC	Warnock	John & w	4854						
0030S	0040E	OC	Warnock	Presley (deceased) heirs	3283	62	1858	1863-05-21	161	CC 86	Burnett, Josiah Adolphus
		OC	Warren	Andrew J & w	2435						
0050S	0060W	OC	Warren	Edward T & w	2780	50	1855		640	CC 59	Kennedy, Luther D.
0050S	0060W	OC	Warren	Edward T & w	2780	50	1860	1861-02-11	641	SI	Davis, Lorenzo A.
		R	Warren	Emmet L	2039						
0070N	0020W	OC	Warren	Francis M & w	5243	42	1882	1882-04-07	326	SI	Cooke, Henry Wavland
0040S	0050W	OC	Warren	Henry	1595	48	1854		241	CC 22	Smith, Alleck C.

Twn	Rng	Land Office	Claimant Surname	Claimant Given Name	Cert Num	Sur Num	Surv Yr	Approved Dt	Acres	Cont	Surveyor
0050S	0050W	OC	Warren	Henry	1595	59	1854		403	CC 22	Smith, Alleck C.
		OC	Warren	William E & w	2425						
		R	Warren	Willys & w	1210						
		R	Warwick	Wilkins	1967						
0170S	0020W	R	Washburn	A D E	1979	63	1856	1861-04-13	319	CC 66	Dick, Jeremiah M.
		OC	Washburn	Chas W & w	3036						
		OC	Washburn	Edward T	4402						
		R	Washburn	James & w	1436						
		R	Washburn	James H & w	1369						
		OC	Washburn	Thomas	3022						
0110S	0020W	OC	Wassom	Jonathan	1171	49	1853	1857-01-27	640	CC 8	Gordon, Harvev T.
0030S	0030E	OC	Waterbury	Thomas & w	3637	38	1856	1857-09-01	639	CC 70	Fisher, Ezra Timothy Taft
		OC	Waters	Abner W & Mary Ann	409						
		OC	Waters	Edward B & w	5149						
0290S	0070W	R	Waters	Henry O	799	43	1857	1890-11-15	75	CC 75	Burnett, Josiah Adolphus
0290S	0080W	R	Waters	Henry O	799	45	1857	1859-11-15	245	CC 75	Burnett, Josiah Adolphus
		OC	Waters	John M	512						
0120S	0020W	OC	Watkins	David & w	2150	67	1854	1858-02-22	490	CC 39	Moody, Zenas Ferry
		R	Watkins	James & w	1425						
0390S	0080W	R	Watkins	William H	801	41	1857	1857-06-18	160	CC 74	Truax, Sewell
0110S	0010E	OC	Watkinson	Robert & w	5195	39	1858	1859-06-01	160	CC 83	Hathorn, Dennis Collins
		OC	Watson	Adkinson H & w	4857						
		OC	Watson	Elisha W & w	2887						
0110S	0040W	OC	Watson	Henry	2385	61	1854	1859-02-20	323	CC 21	Averill, Henry James Crowsv
0110S	0040W	OC	Watson	Henry	2385	61	1854	1859-02-20	323	CC 21	Averill, Henry James Crowsv
		R	Watson	James	252						
0160S	0040W	R	Watson	James & w	1249	41	1854	1857-03-06	242	CC 36	Patterson, Andrew W.
0170S	0040W	R	Watson	James & w	1249	47	1854	1857-03-06	77	CC 36	Patterson, Andrew W.
0100S	0060W	OC	Watson	James (deceased) heirs	1927	40	1854	1856-09-16	640	CC 48	Hathorn, Dennis Collins
		OC	Watson	James L	1540						
0360S	0020W	R	Watson	John	295	57	1856	1856-11-22	160	CC 63	Truax, Sewell
0110S	0040W	OC	Watson	Perry & w	3350	63	1854	1859-02-20	324	CC 21	Averill, Henry James Crowsv
0110S	0040W	OC	Watson	Perry & w	3350	63	1854	1859-02-20	324	CC 21	Averill, Henry James Crowsv
		OC	Watson	Sanford & Mana J	578						
0360S	0020W	R	Watson	Stephen	366	58	1856	1856-11-22	160	CC 63	Truax, Sewell
0250S	0060W	R	Watson	Thomas	558	41	1854		319	CC 28	Flint, Addison Richardson
0250S	0060W	R	Watson	Thomas	558	41	1858	1860-08-15	158	CC 87	Burnett, Josiah Adolphus
0110S	0040W	OC	Watson	Vincent & w	4348	62	1854	1859-02-20	641	CC 21	Averill, Henry James Crowsv
0110S	0040W	OC	Watson	Vincent & w	4348	62	1854	1859-02-20	641	CC 21	Averill, Henry James Crowsv
		OC	Watson	William P	882						
0040S	0040W	OC	Watt	Ahio S & w	962	78	1855	1856-12-16	485	CC 52	Watt, Ahio Scott
0040S	0030W	OC	Watt	James (deceased) heirs	1992	41	1853	1859-08-25	162	CC 13	Henry, Anson Gordon
		OC	Watt	John & Mary Watt (both deceased) heirs	3325						
0050S	0040W	OC	Watt	Joseph	4774	80	1875	1876-01-01	322	SI	Handley, Charles J. "CJ"
0030N	0010W	OC	Watts	Benjamin M	1450	49	1857	1862-09-16	181	CC 84	Thompson, David Preston
0030N	0020W	OC	Watts	Benjamin M	1450	41	1857	1862-09-16	128	CC 84	Thompson, David Preston
0010N	0010W	OC	Watts	George J	1472	46	1857	1860-07-27	639	CC 84	Thompson, David Preston

Twn	Rng	Land Office	Claimant Surname	Claimant Given Name	Cert Num	Sur Num	Surv Yr	Approved Dt	Acres	Cont	Surveyor
0010N	0040W	OC	Watts	Marvil M & w	3597	48	1856	1857-09-01	640	CC 70	Fisher, Ezra Timothy
0130S	0040W	OC	Watts	Russell & Diantha	347	43	1854	1856-09-16	641	CC 30	Taft Hathorn, Dennis
0030N	0010W	OC	Watts	William	1358	48	1857	1862-09-16	147	CC 84	Collins Thompson, David
0030N	0020W	OC	Watts	William	1358	40	1857	1862-09-16	155	CC 84	Preston Thompson, David
0270S	0060W	R	Way	Bethel	687	51	1854	1859-08-26	320	CC 28	Preston Flint, Addison
0080S	0060W	OC	Waymire	Frances C (widow) heirs of Frederick Waymire <i>(deceased)</i>	4585	47	1856	1859-02-20	645	CC 56	Richardson Hutchinson, Thomas Hanna
0070S	0050W	OC	Waymire	John & w	4129	47	1853	1858-08-30	640	CC 15	Ford, Nathaniel
0290S	0040W	R	Weaver	Hans & w	435	39	1857	1859-06-01	321	CC 83	Hathorn, Dennis
0240S	0040W	R	Weaver	James	346	42	1856	1858-03-02	322	CC 71	Collins Hathorn, Dennis
0290S	0050W	R	Weaver	James B	406	40	1856	1863-05-21	45	CC 64	Collins Bowman, Elliott
0290S	0050W	R	Weaver	James B	406	40	1856	1863-05-21	45	CC 64	Newman & Burnett, Josiah A Burnett, Josiah
0300S	0050W	R	Weaver	James B	406	37	1856	1863-05-21	273	CC 64	Adolphus & Bowman, Elliott N Bowman, Elliott
0300S	0050W	R	Weaver	James B	406	37	1856	1863-05-21	273	CC 64	Newman & Burnett, Josiah A Burnett, Josiah
0300S	0050W	R	Weaver	John	597						Adolphus & Bowman, Elliott N
0300S	0050W	R	Weaver	John W	675	42	1856	1863-05-21	318	CC 64	Bowman, Elliott
0300S	0050W	R	Weaver	John W	675	42	1856	1863-05-21	318	CC 64	Newman & Burnett, Josiah A Burnett, Josiah
0300S	0060W	R	Weaver	John W	675	38	1856	1863-05-21	2	CC 64	Adolphus & Bowman, Elliott N Bowman, Elliott
0300S	0060W	R	Weaver	John W	675	38	1856	1863-05-21	2	CC 64	Newman & Burnett, Josiah A Burnett, Josiah
0300S	0050W	R	Weaver	William & w	786	39	1856	1863-05-21	643	CC 64	Adolphus & Bowman, Elliott N Bowman, Elliott
0300S	0050W	R	Weaver	William & w	786	39	1856	1863-05-21	643	CC 64	Newman & Burnett, Josiah A Burnett, Josiah
0060S	0020W	OC	Webb	James & w	2311	56	1856	1856-08-11	612	CC 44	Adolphus & Bowman, Elliott N Snowden, Samuel D.
0010S	0100W	OC	Weber	George	5198	42	1859	1863-05-25	105	CC 96	Burch, Samuel T. & Ford, Nathaniel
0010S	0100W	OC	Weber	George	5198	42	1859	1863-05-25	105	CC 96	Ford, Nathaniel & Burch, Samuel T.
0280S	0080W	OC	Weddle	Anthony & w	5105						
		OC	Weddle	Elijah	5100						
0280S	0080W	R	Weekly	Wm E & w	761	41	1857	1863-05-21	321	CC 80	Burnett, Josiah Adolphus
0150S	0030W	OC	Weeks	William W & w	3174						
0030S	0040E	R	Weger	Thomas M & w	1747	48	1854	1859-08-26	640	CC 26	White, Luther
0030S	0040E	OC	Wehrheim	Henry heirs dec'd wife	4141	48	1856	1857-09-01	319	CC 70	Fisher, Ezra Timothy Taft
0190S	0030W	OC	Wehrum	Henry	2072						
0190S	0030W	R	Weiss	John & w	1134	54	1855	1859-05-23	313	CC 58	Haft, Ebenezer E.
0030S	0010E	OC	Weiss	Peter A	3034	49	1854	1860-02-15	324	CC 35	Pownall, J. Addison
0030S	0020W	OC	Welch	Amelia	1589	62	1853	1860-02-15	230	CC 18	Logan, William L.
0030S	0030W	OC	Welch	Amelia	1589	68	1853	1861-06-03	88	CC 18	Logan, William L.
0090S	0060W	OC	Welch	Andrew J & w	4345	41	1856	1859-02-20	641	CC 56	Hutchinson, Thomas Hanna
		OC	Welch	George & w	3394						

Twn	Rng	Land Office	Claimant Surname	Claimant Given Name	Cert Num	Sur Num	Surv Yr	Approved Dt	Acres	Cont	Surveyor
		OC	Welch	John	199						
		OC	Welch	John (dec'd) widow & heirs	3913						
0020S	0030W	OC	Welch	Joshua & w	2834	41	1853	1860-02-15	610	CC 18	Logan, William L.
0020S	0040W	OC	Welch	Joshua & w	2834	58	1853	1860-02-15	32	CC 18	Logan, William L.
0020S	0030W	OC	Welch	Joshua & w	2834	41	1860	1861-04-13	0	SI	Odell, William Holman
		OC	Welch	Presley & w	4277						
		OC	Welch	Rostum & w	3152						
0030S	0040W	OC	Welch	Russell & w	940	63	1853	1859-08-25	524	CC 12	Murphy, Daniel
0040S	0040W	OC	Welch	Russell & w	940	37	1853	1859-08-25	115	CC 12	Murphy, Daniel
		OC	Welch	Samuel	4569						
		OC	Welch	Samuel & w	3882						
0080N	0040W	OC	Weld	Eben (deceased) heirs	3953	37	1856		0	62	Trutch, Joseph William
0080N	0040W	OC	Weld	Eben (deceased) heirs	3953	37	1856		319	62	Trutch, Joseph William
0260S	0030W	R	Welker	Daniel	436	41	1856	1858-08-30	160	CC 68	Bowser, Aaron
0260S	0030W	R	Welker	Daniel	436	41	1856	1858-08-30	158	CC 68	Bowser, Aaron
		R	Wells	Asaph	281						
		OC	Wells	Charles & w	3883						
0290S	0070W	R	Wells	Daniel	691	39	1858	1860-08-15	161	CC 87	Burnett, Josiah Adolphus
0220S	0080W	R	Wells	Daniel & w	658	38	1856	1858-03-02	641	CC 71	Hathorn, Dennis Collins
0110S	0060W	OC	Wells	George A	1541	46	1855	1856-09-16	320	CC 48	Hathorn, Dennis Collins
0390S	0010E	R	Wells	Giles	73	53	1856	1856-11-22	320	CC 63	Truax, Sewell
0220S	0080W	R	Wells	Ira & w	1058	56	1856	1858-03-02	431	CC 71	Hathorn, Dennis Collins
0230S	0080W	R	Wells	Ira & w	1058	37	1856	1858-03-02	212	CC 71	Hathorn, Dennis Collins
		OC	Wells	James A	2356						
0290S	0070W	R	Wells	James S	648	40	1856	1863-05-21	160	CC 64	Bowman, Elliott Newman & Burnett, Josiah A.
0290S	0070W	R	Wells	James S	648	40	1856	1863-05-21	160	CC 64	Burnett, Josiah Adolphus & Bowman, Elliott N
0090S	0020W	OC	Wells	John & w	1043	56	1853	1857-08-28	434	CC 11	Greer, Jerome Bonedarte
0100S	0020W	OC	Wells	John & w	1043	48	1853	1857-08-28	208	CC 11	Greer, Jerome Bonedarte
		R	Wells	John & w	2108						
		OC	Wells	John C	4189						
		R	Wells	Justus	397						
0050S	0060W	OC	Wells	Levi B	2756	45	1855		160	CC 59	Kennedy, Luther D.
0050S	0060W	OC	Wells	Levi B	2756	45	1860	1861-02-11	162	SI	Davis, Lorenzo A.
0030S	0030E	OC	Wells	Nicholas & w	4543	63	1859	1860-08-22	643	CC 101	Fisher, Ezra Timothy Taft
		OC	Wells	William	3168						
0220S	0080W	R	Wells	William N	1033	41	1856	1858-03-02	320	CC 71	Hathorn, Dennis Collins
		OC	Welsh	George & w	3067						
0190S	0050W	R	Welsh	Jeremiah	1942	49	1856	1857-08-27	161	CC 67	Welsh, John P.
0190S	0050W	R	Welsh	John P	1943	50	1856	1857-08-27	160	CC 67	Welsh, John P.
0170S	0060W	R	Welsher	Jacob H & w	1699	44	1855	1857-09-30	321	CC 57	Welsh, John P.
0370S	0020W	R	Welton	Archibald S & w	7	67	1856	1856-11-22	316	CC 63	Truax, Sewell
		R	West	Calvin B (deceased) widow & heirs	1248						
		OC	West	Edward H	3894						
		OC	West	John & w	3671						
		OC	West	William F & w	2468						
0040S	0020W	OC	West	William H	2293	87	1855	1856-08-05	240	CC 44	Snowden, Samuel D.
		OC	Westmar	Charles	3479						
		OC	Westfall	Cornelius & w	4466						
		R	Westgate	Frederick & w	540						
0120S	0030W	OC	Westlake	Cyrus & w	4454	41	1854	1859-03-20	283	CC 41	Averill, Henry James Cronsv

Twn	Rng	Land Office	Claimant Surname	Claimant Given Name	Cert Num	Sur Num	Surv Yr	Approved Dt	Acres	Cont	Surveyor
0120S	0030W	OC	Westlake	Cyrus & w	4454	41	1854		282	CC 41	Averill, Henry James
0120S	0040W	OC	Westlake	Cyrus & w	4454	65	1854	1859-03-20	359	CC 41	Cronsv Averill, Henry James
0120S	0040W	OC	Westlake	Cyrus & w	4454	65	1854		359	CC 41	Cronsv Averill, Henry James
0040S	0010W	OC	Weston	David (deceased) heirs	4747	65	1854	1859-02-20	163	CC37	Cronsv Short, Robert
0040S	0020W	OC	Weston	David (deceased) heirs	4747	44	1854	1859-02-20	159	CC37	Short, Robert
0030S	0030E	OC	Weston	George W	4324	41	1856	1857-09-01	106	CC 70	Valentine Fisher, Ezra Timothy
0030S	0040E	OC	Weston	George W	4324	45	1856	1857-09-01	201	CC 70	Taft Fisher, Ezra Timothy
		OC	Weston	Rodolphus & w	3218						Taft
		OC	Wetherbee	Wm & wife Hannah Wetherbee (both dec'd) heirs	4207						
		R	Wetherly	Ansel	1829						
		OC	Whealden	Isaac & Marv Ann	89						
		OC	Whealdon	Alfred	1828						
		OC	Whealdon	Nathan	4604						
		OC	Wheaton	John & w	4052						
		OC	Wheeler	Euphronius E	1973						
		OC	Wheeler	Jacob & w	451						
0090S	0040W	OC	Wheeler	James & w	3230	47	1853	1857-08-12	301	CC 17	Vanderpool, Medders
0090S	0050W	OC	Wheeler	James & w	3230	38	1853	1857-08-12	340	CC 17	Vanderpool, Medders
0090S	0050W	OC	Wheeler	James & w	3230	38	1854	1857-08-12	91	CC 17	Vanderpool, Medders
		OC	Wheeler	Jason	1743						
		OC	Wheeler	Leonard M	2433						
		R	Wheeler	Simon (Jr) & w	454						
0020S	0030E	OC	Wheeler	Solomon & w	4565	40	1855	1857-09-01	642	CC 60	Fisher, Ezra Timothy
		OC	Wheeler	William	1133						Taft
		OC	Whetstone	Jacob & w	5070						
0030S	0030W	R	Whister	Elijah F	198	46	1853	1859-08-25	638	CC 13	Henry, Anson
0260S	0040W	R	Whister	Elijah F	198	44	1856	1860-02-15	160	CC 68	Gordon Bowser, Aaron
0260S	0040W	R	Whister	Elijah F	198	44	1856	1860-02-15	160	CC 68	Bowser, Aaron
0010N	0020E	OC	Whitaker	Anthony & w	2871	38	1854	1860-02-15	644	CC 35	Pownall, J. Addison
		OC	Whitaker	Jacob	1379						
		OC	Whitaker	Joseph	3937						
0010S	0010E	OC	Whitcomb	Lot & Irene	90	38	1853	1857-05-11	557	CC 9	Cartee, La Fayette
		OC	White	Cornelius G	283						
0210S	0030W	R	White	Daniel B & w	806	49	1856	1859-06-02	321	CC 73	Haft, Ebenezer E.
0120S	0040W	OC	White	Delilah	380	76	1854	1859-03-20	160	CC 41	Averill, Henry James
0120S	0040W	OC	White	Delilah	380	76	1856		160	CC 41	Cronsv Averill, Henry James
0110S	0030W	OC	White	Edward N	666	48	1853	1857-01-24	640	CC 8	Cronsv Gordon, Harvey T.
		R	White	Franklin & w	1061						
		OC	White	George F	2476						
0070S	0010E	OC	White	Henry & w	5154	56	1856	1858-08-30	321	CC 79	Fisher, Ezra Timothy
0070S	0030W	OC	White	James & Rhoda	22	51	1852		640	CC 1	Taft Latchaw, Joseph
		OC	White	Jason M	3170						
0040S	0040W	OC	White	John & w	965	82	1855	1856-12-16	582	CC 52	Watt, Ahio Scott
0010N	0010W	OC	White	John S & Elizabeth	607	41	0	1857-04-01	97	SI	Fisher, Ezra Timothy
0010N	0020W	OC	White	John S & Elizabeth	607	51	1853		537	CC 4	Taft Latchaw, Joseph
		OC	White	John W & w	3206						
		R	White	Joseph	1650						
0150S	0020W	R	White	Luther & w	1493	48	1854	1859-08-26	20	CC 26	White, Luther
0150S	0030W	R	White	Luther & w	1493	56	1854	1859-08-26	620	CC 26	White, Luther
0020N	0010W	OC	White	Mathew heirs	1978	47	1854		619	CC 51	Crawford, Peter W.
0020N	0010W	OC	White	Mathew heirs	1978	47	1854	1858-08-30	631	CC 51	Crawford, Peter W.
0010S	0020W	OC	White	Richard	1281	47	1853	1859-06-08	643	CC 10	Mitchell, Israel

Twn	Rng	Land Office	Claimant Surname	Claimant Given Name	Cert Num	Sur Num	Surv Yr	Approved Dt	Acres	Cont	Surveyor
0030S	0010E	OC	White	S S & Hulda	634	42	1853	1857-05-11	263	CC 9	Cartee, La Fayette
0030S	0020E	OC	White	S S & Hulda	634	41	1853	1857-05-11	367	CC 9	Cartee, La Fayette
0390S	0070W	R	White	Samuel	261	37	1857	1857-06-18	246	CC 74	Truax, Sewell
0390S	0080W	R	White	Samuel	261	42	1857	1857-06-18	75	CC 74	Truax, Sewell
		R	White	Samuel H & w	1186						
0120S	0060W	OC	White	Sanford H & w	5187	61	1855	1856-09-16	321	CC 48	Hathorn, Dennis Collins
		OC	White	Thomas (deceased)	2033						
0380S	0010W	R	White	Thomas W heirs	362	73	1856	1856-11-22	160	CC 63	Truax, Sewell
		OC	White	William C	1708						
		R	White	William H & w	2107						
		OC	White	William L & w	1048						
0080S	0050W	OC	Whiteaker	Beniamin	1241	65	1854	1858-08-30	640	CC 24	Ford, Nathaniel
0080S	0040W	OC	Whiteaker	David J	1221	58	1854	1858-08-30	163	CC 24	Ford, Nathaniel
0080S	0050W	OC	Whiteaker	David J	1221	66	1854	1858-08-30	158	CC 24	Ford, Nathaniel
		OC	Whiteaker	John & Nancy Jane	601						
0080S	0040W	OC	Whiteaker	Wm	1222	57	1854	1858-08-30	176	CC 24	Ford, Nathaniel
0080S	0050W	OC	Whiteaker	Wm	1222	67	1854	1858-08-30	146	CC 24	Ford, Nathaniel
		OC	Whiteley	James W & w	2498						
		OC	Whiteley	John & w	2492						
		OC	Whiteley	John H heirs	2697						
0090S	0020W	OC	Whitley	Samuel & Catherine I.	768	63	1854	1862-03-10	31	CC 23	Raymond, David C.
0090S	0030W	OC	Whitley	Samuel & Catherine L	768	58	1854	1862-03-10	609	CC 23	Raymond, David C.
		OC	Whitlock	John H	4541						
0060S	0010E	OC	Whitlock	Mitchel & w	3143	39	1855	1859-05-23	635	CC 61	Pownall, J. Addison
0030S	0040W	OC	Whitlock	Oliver M & Eliza Ann	275	73	1853	1859-08-25	636	CC 12	Murphy, Daniel
0040S	0040W	OC	Whitlock	Oliver M & Eliza Ann	275	84	1855	1856-12-16	198	CC 52	Watt, Ahio Scott
		OC	Whitlow	Bartlett & w	4896						
		R	Whitlow	John (deceased)	1638						
0080S	0040W	OC	Whitman	Squire S	1219	62	1854	1858-08-30	291	CC 24	Ford, Nathaniel
0080S	0050W	OC	Whitman	Squire S	1219	70	1854	1858-08-30	351	CC 24	Ford, Nathaniel
		R	Whitmore	George A & w	837						
0180S	0020W	R	Whitmore	Thomas M	1876	82	1856	1859-05-26	297	CC 69	Haft, Ebenezer E.
0180S	0020W	R	Whitmore	Thomas M	1876	82	1863	1863-07-14	320	SI	Belden, George Hubert
0210S	0030W	R	Whitney	Elkanah	268	50	1856	1859-06-02	160	CC 73	Haft, Ebenezer E.
0040S	0010W	OC	Whitney	John & w heirs	3190	77	1859	1863-05-21	72	CC 98	Snowden, Samuel D.
0040S	0020W	OC	Whitney	John & w heirs	3190	102	1859	1860-12-20	47	CC 98	Snowden, Samuel D.
0050S	0010W	OC	Whitney	John & w heirs	3190	55	1859	1863-05-21	274	CC 98	Snowden, Samuel D.
0050S	0020W	OC	Whitney	John & w heirs	3190	50	1859	1860-12-20	70	CC 98	Snowden, Samuel D.
0020N	0310E	LG	Whitney	Jones	2	37	1871		0	SI	Moody, Zenas Ferry
0020N	0320E	LG	Whitney	Jones	2	37	1871		0	SI	Moody, Zenas Ferry
0020N	0310E	LG	Whitney	Jones	2	37	1872	1873-02-06	0	SI	Moody, Zenas Ferry
0020N	0320E	LG	Whitney	Jones	2	37	1872	1873-02-06	0	SI	Moody, Zenas Ferry
0040S	0010W	OC	Whitney	William	1156	48	1853	1859-02-20	641	CC 16	Short, Robert Valentine
0040S	0010W	OC	Whitney	William	1156	48	1859	1863-05-22	0	CC 98	Snowden, Samuel D.
0210S	0030W	R	Whitney	William M	267	51	1856	1859-06-02	321	CC 73	Haft, Ebenezer E.
		R	Whitsett	James P	1046						
0100S	0050W	OC	Whitsman	Francis & w see Writsman	3263	50	1854	1856-09-16	643	CC 30	Hathorn, Dennis Collins
0130S	0030W	OC	Whitson	Benjamin F & Eliza Jane	619	56	1854	1856-08-25	320	CC 27	Logan, William L. & Moores, I.
0130S	0030W	OC	Whitson	Benjamin F & Eliza Jane	619	56	1854	1856-08-25	320	CC 27	Moores, Isaac R. & Logan Wm M.
0170S	0020W	OC	Whittaker	Isaac (deceased)	1705	53	1856	1861-04-13	320	CC 66	Dick, Jeremiah M.
0170S	0020W	OC	Whittaker	James F	1707	51	1856	1861-04-13	160	CC 66	Dick, Jeremiah M.
0290S	0050W	R	Whitted	Thomas C	409	44	1856	1863-05-21	235	CC 64	Bowman, Elliott Newman & Burnett, Josiah A



Tw	Rng	Land Office	Claimant Surname	Claimant Given Name	Cert Num	Sur Num	Surv Yr	Approved Dt	Acres	Cont	Surveyor
0290S	0050W	R	Whitted	Thomas C	409	44	1856	1863-05-21	235	CC 64	Burnett, Josiah Adolphus & Bowman, Elliott N
0300S	0050W	R	Whitted	Thomas C	409	38	1856	1863-05-21	86	CC 64	Bowman, Elliott Newman & Burnett, Josiah A.
0300S	0050W	R	Whitted	Thomas C	409	38	1856	1863-05-21	86	CC 64	Burnett, Josiah Adolphus & Bowman, Elliott N
		OC	Whitten	Richard F & Sarah see Ford, Sarah	4606						
0070S	0050W	OC	Whittle	Andrew H & w	3661	39	1853	1858-08-30	638	CC 15	Ford, Nathaniel
0380S	0010W	R	Whitworth	Thomas & w	980	51	1856	1856-11-22	293	CC 63	Truax, Sewell
0380S	0020W	R	Whitworth	Thomas & w	980	51	1856	1856-11-22	27	CC 63	Truax, Sewell
		OC	Whoberry	Matthew	4856						
0130S	0010W	OC	Wible	John	2555	37	1854	1858-02-22	322	CC 39	Moody, Zenas Ferry
0050S	0060W	OC	Wichser	Jacob	1847	53	1855	1861-02-11	150	CC 59	Kennedy, Luther D.
		OC	Wichser	Melchoir	1988						
		OC	widow & heirs		2						
0150S	0020W	R	Wigle	Abraham J & w	1458	37	1854	1859-08-26	224	CC 26	White, Luther
0150S	0030W	R	Wigle	Abraham J & w	1458	39	1854	1859-08-26	96	CC 26	White, Luther
0140S	0030W	R	Wigle	John W & w	1433	48	1854	1857-06-26	233	CC 27	Logan, William L. & Moores. I.
0140S	0030W	R	Wigle	John W & w	1433	48	1854	1857-06-26	233	CC 27	Moores, Isaac R. & Logan Wm M.
0150S	0030W	R	Wigle	John W & w	1433	38	1854	1857-06-26	87	CC 27	Logan, William L. & Moores. I.
0150S	0030W	R	Wigle	John W & w	1433	38	1854	1857-06-26	87	CC 27	Moores, Isaac R. & Logan Wm M.
0260S	0050W	R	Wilbur	James H & w	631	48	1854	1859-08-26	503	CC 28	Flint, Addison Richardson
0010N	0020W	OC	Wilcox	Carlos D & w	2320	59	1854	1858-08-30	640	CC 38	Ford, Reuben E.
		OC	Wilcox	Ralph & Julia A	216						
0010S	0040W	OC	Wilcox	Sanford E	4086	53	1854	1858-08-20	320	CC 46	Sulger, Abraham
		OC	Wilcox	Stephen N & wife, Marv Wilcox	4246						
		OC	Wilcox	Thomas J	1310						
		OC	Wilcox	Thomas J	1948						
		OC	Wilcox	William & Edward orphan children of Joel & Sarah Wilcox (both deceased)	3713						
		OC	Wilcoxon	William	374						
		R	Wilds	Claiborn W	1348						
		OC	Wiles	James & w	4659						
0100S	0040W	OC	Wiles	John & w	3094	62	1854	1856-09-16	105	CC 30	Hathorn, Dennis Collins
0100S	0050W	OC	Wiles	John & w	3094	42	1854	1856-09-16	533	CC 30	Hathorn, Dennis Collins
0130S	0010E	OC	Wiley	Andrew & w	4973	50	1858	1859-06-01	120	CC 83	Hathorn, Dennis Collins
0140S	0010E	OC	Wiley	Andrew & w	4973	43	1858	1859-06-01	202	CC 83	Hathorn, Dennis Collins
0290S	0040W	R	Wiley	Henry	589	40	1857	1859-06-01	141	CC 83	Hathorn, Dennis Collins
0290S	0050W	R	Wiley	Henry	589	49	1857	1859-06-01	20	CC 83	Hathorn, Dennis Collins
0120S	0060W	OC	Wilhelm	George	2947	53	1855	1856-09-16	161	CC 48	Hathorn, Dennis Collins
		OC	Wilhoit	John	1125						
0080S	0030W	OC	Wilkerson	Elijah & Elizabeth J	763	43	1854	1862-03-10	400	CC 23	Raymond, David C.
0090S	0030W	OC	Wilkerson	Elijah & Elizabeth J	763	37	1854	1862-03-10	240	CC 23	Raymond, David C.
		OC	Wilkes	Archibald G & w	4755						
		OC	Wilkes	Pavton	1445						
0010N	0020W	OC	Wilkins	Caleb & w	3809	49	1853		638	CC 4	Latchaw, Joseph
0160S	0030W	R	Wilkins	Mitchell & w	1253	52	1854	1857-08-26	641	CC 26	White, Luther



Tw	Rng	Land Office	Claimant Surname	Claimant Given Name	Cert Num	Sur Num	Surv Yr	Approved Dt	Acres	Cont	Surveyor
0130S	0060W	OC	Wilkinson	William W & w	2876	53	1855	1856-09-16	321	CC 48	Hathorn, Dennis
0010N	0020E	OC	Wilks	William G & w	1002	44	1854	1860-02-15	640	CC 35	Collins
		OC	Willard	Mary J (widow)	237						Pownall, J. Addison
		OC	Williaboug	William W & w	2860						
		R	Williams	Albert E (deceased)	1580						
		OC	Williams	Alvis	1142						
		R	Williams	Asa & w	661						
0120S	0030W	OC	Williams	Charles & w	4128	52	1854	1859-03-20	218	CC 41	Averill, Henry James
0120S	0030W	OC	Williams	Charles & w	4128	52	1854		218	CC 41	Cronsv
0120S	0040W	OC	Williams	Charles & w	4128	72	1854	1859-03-20	103	CC 41	Averill, Henry James
0120S	0040W	OC	Williams	Charles & w	4128	72	1854		103	CC 41	Cronsv
		OC	Williams	Charles A	2076						
0270S	0060W	R	Williams	David & w	777	46	1854	1859-08-26	496	CC 28	Flint, Addison
0270S	0070W	R	Williams	David & w	777	37	1854	1859-08-26	144	CC 28	Richardson
		R	Williams	Edwin	385						
0050S	0040W	OC	Williams	Enos C	2122	45	1853	1860-02-15	626	CC 18	Logan, William L.
0130S	0040W	OC	Williams	Henry & w	4042	38	1854	1856-09-16	309	CC 30	Hathorn, Dennis
0140S	0040W	OC	Williams	Henry & w	4042	43	1854	1856-09-16	10	CC 30	Collins
		OC	Williams	Isaac & w	3589						
0080S	0010W	OC	Williams	James & w	547	60	1853	1857-02-24	320	CC 11	Hathorn, Dennis
		OC	Williams	James & w	4885						Collins
0090S	0050W	OC	Williams	James (deceased)	4692	68	1854	1858-08-30	641	CC 40	Stump, David
0050S	0010E	OC	Williams	James S (deceased)	1117	37	1854	1857-05-06	141	CC 20	Cartee, La Fayette
0050S	0020E	OC	Williams	James S (deceased)	1117	42	1854	1857-05-06	182	CC 20	Cartee, La Fayette
0120S	0010E	OC	Williams	Jason L & w	4578	37	1860	1860-05-30	240	CC 104	Averill, Henry James
		R	Williams	Jefferson & w	701						Cronsv
		OC	Williams	John A	1586						
0140S	0070W	R	Williams	John A & w	1569	42	1856	1857-04-21	323	63	Hathorn, Dennis
		OC	Williams	John B (deceased)	4393						Collins
		OC	Williams	John J	4673						
		OC	Williams	Jonathan L & w	4968						
0370S	0020W	R	Williams	Joshua & w	488	57	1856	1856-11-22	320	CC 63	Truax, Sewell
		OC	Williams	Leander	4731						
0080S	0040W	OC	Williams	Leonard	1210	42	1854	1854-08-01	640	CC 17	Vanderpool, Medders
		R	Williams	Loren L	424						
		OC	Williams	Lyman & w	3837						
		OC	Williams	Martin & w	3381						
		R	Williams	Milton H & w	707						
		R	Williams	Oliver	1884						
		OC	Williams	Oliver C	472						
		R	Williams	Peter W	703						
		OC	Williams	Posey	4713						
		OC	Williams	Richard & Keziah	86						
		OC	Williams	Smith & w	4947						
		R	Williams	Thomas	2101						
0030S	0020E	OC	Williams	Washington & w	1020	56	1854	1860-08-09	641	CC 35	Pownall, J. Addison
		OC	Williams	Wesley	4676						
0010S	0010W	OC	Williams	William H	3855	50	1853	1859-06-08	320	CC 10	Mitchell, Israel
0090S	0050W	OC	Williams	Wm	1250	59	1854	1858-08-30	320	CC 40	Stump, David

Twn	Rng	Land Office	Claimant Surname	Claimant Given Name	Cert Num	Sur Num	Surv Yr	Approved Dt	Acres	Cont	Surveyor
0250S	0060W	R	Williamson	Elisha heirs	1122	48	1854	1859-08-26	320	CC 28	Flint, Addison Richardson
		OC	Williamson	Jacob	1280						
		OC	Williamson	John & Susan O	198						
0150S	0040W	OC	Williamson	Joseph	817	54	1854	1859-06-02	321	CC 34	Haft, Ebenezer E.
0250S	0050W	R	Williamson	Solomon & w	1123	55	1854	1859-08-26	640	CC 28	Flint, Addison Richardson
0290S	0060W	R	Willis	Albert G	871	45	1858	1860-08-15	159	CC 87	Burnett, Josiah Adolphus
0070S	0010W	R	Willis	Henry C	16	39	1852		641	CC 2	Greer, Jerome Bonedarte
0070S	0010W	R	Willis	Henry C	16	39	1852		0	CC 2	Greer, Jerome Bonedarte
0070S	0010W	R	Willis	Henry C	16	39	1852		0	CC 2	Greer, Jerome Bonedarte
0390S	0010E	R	Willis	Henry C	16	48	1856	1856-11-22	161	CC 63	Truax, Sewell
		R	Willis	Martin	933						
0290S	0060W	R	Willis	Stephen D & w	860	41	1856	1863-05-21	319	CC 64	Bowman, Elliott Newman & Burnett, Josiah A
0290S	0060W	R	Willis	Stephen D & w	860	41	1856	1863-05-21	319	CC 64	Burnett, Josiah Adolphus & Bowman, Elliott N
		R	Willis	Sterling & w	1312						
0380S	0010W	R	Willis	Thomas J (deceased) heirs	1133	75	1856	1856-11-22	160	CC 63	Truax, Sewell
0080S	0020W	R	Willis	William A	221	57	1853	1857-02-05	641	CC 11	Greer, Jerome Bonedarte
0270S	0040W	R	Willis	William A	221	45	1856	1858-08-30	320	CC 68	Bowser, Aaron
0270S	0040W	R	Willis	William A	221	45	1856	1858-08-30	319	CC 68	Bowser, Aaron
0290S	0060W	R	Willis	William R	713	44	1858	1860-08-15	159	CC 87	Burnett, Josiah Adolphus
0100S	0060W	OC	Willoughby	Elisha & w	4409	48	1854	1856-09-16	320	CC 48	Hathorn, Dennis Collins
0080S	0060W	OC	Willoughby	Henry	4995	51	1859	1863-05-25	320	CC 96	Burch, Samuel T. & Ford, Nathaniel
0080S	0060W	OC	Willoughby	Henry	4995	51	1859	1863-05-25	320	CC 96	Ford, Nathaniel & Burch, Samuel T.
0160S	0030W	R	Willoughby	Reason B & w	1494	65	1854	1857-08-26	320	CC 26	White, Luther
0010S	0010E	OC	Wills	George	1094	58	1854	1860-02-15	326	CC 35	Pownall, J. Addison
0010S	0020E	OC	Wills	George	1094	42	1854	1860-02-15	315	CC 35	Pownall, J. Addison
0010S	0010E	OC	Wills	Jacob	1095	57	1854	1860-02-15	534	CC 35	Pownall, J. Addison
0010S	0020E	OC	Wills	Jacob	1095	43	1854	1860-02-15	108	CC 35	Pownall, J. Addison
		OC	Wills	James T & w	4419						
0190S	0030W	R	Wills	John A & w	1344	44	1855	1859-05-23	313	CC 58	Haft, Ebenezer E.
0010N	0030E	OC	Wilmot	Robert P	2402	43	1857	1858-08-30	323	CC 79	Fisher, Ezra Timothy Taft
		OC	Wilmot	William S	3561						
		OC	Wilmott	John T	5039						
0050S	0060W	OC	Wilson	Alfred	5078	63	1855	1861-02-11	320	CC 59	Kennedy, Luther D.
0120S	0050W	OC	Wilson	Bushrod W	836	64	1854	1856-08-27	320	CC 19	Hathorn, Dennis Collins
0050N	0010W	OC	Wilson	Dan'l (deceased) Sarah Yarnell (widow & heirs)	3799	58	1859	1862-03-11	0	CC 100	Leland, Granville Alonzo
0060N	0010W	OC	Wilson	Dan'l (deceased) Sarah Yarnell (widow & heirs)	3799	38	1859	1862-03-11	584	CC 100	Leland, Granville Alonzo
		OC	Wilson	David & w	3060						
		R	Wilson	David & w	2086						
0020S	0010E	OC	Wilson	Edward A & w	4489	72	1854	1860-02-15	42	CC 35	Pownall, J. Addison
0020S	0010E	OC	Wilson	Edward A & w	4489	72	1873		375	SI	Campbell, Samuel Learned
		OC	Wilson	George W & w	3758						
		OC	Wilson	Gholson & w	4843						
		OC	Wilson	Henry	3393						
		OC	Wilson	James H & Mary	226						

Tw	Rng	Land Office	Claimant Surname	Claimant Given Name	Cert Num	Sur Num	Surv Yr	Approved Dt	Acres	Cont	Surveyor
0130S	0040W	OC	Wilson	John	814	70	1854	1856-09-16	321	CC 30	Hathorn, Dennis
0160S	0040W	OC	Wilson	John	3045	55	1854	1859-06-02	159	CC 34	Collins
0150S	0020W	OC	Wilson	John	602	40	1857	1858-11-05	161	CC 76	Haft, Ebenezer E.
0150S	0020W	R	Wilson	John A	1597	46	1854	1859-08-26	283	CC 26	Thompson, David
0150S	0030W	R	Wilson	John A	1597	58	1854	1859-08-26	37	CC 26	Preston
0120S	0040W	OC	Wilson	John G & w	2680	60	1854	1859-03-20	613	CC 41	White, Luther
0120S	0040W	OC	Wilson	John G & w	2680	60	1854		616	CC 41	White, Luther
0070S	0050W	OC	Wilson	John J & w	4787	50	1854	1863-08-01	320	CC 53	Averill, Henry James
0070S	0050W	OC	Wilson	John M	5211	50	1854	1863-08-01	320	CC 53	Cronsv
0150S	0030W	R	Wilson	John P & w	3945	60	1854	1857-08-26	160	CC 26	Averill, Henry James
0280S	0070W	R	Wilson	John R	2129	60	1854	1857-08-26	160	CC 26	White, Luther
0280S	0070W	R	Wilson	Joseph P	1857	48	1856	1863-05-21	320	CC 64	Bowman, Elliott
0280S	0070W	R	Wilson	Joseph P	1857	48	1856	1863-05-21	320	CC 64	Newman & Burnett,
0300S	0040W	R	Wilson	Joseph P	453	50	1856	1863-05-21	321	CC 64	Josiah A.
0300S	0040W	R	Wilson	Joseph P	453	50	1856	1863-05-21	321	CC 64	Burnett, Josiah
0300S	0040W	R	Wilson	Joseph P	453	50	1889	1890-01-23	0	535	Adolphus & Bowman,
0300S	0040W	R	Wilson	Joseph P	453	50	1889	1890-01-23	0	535	Elliott N
0300S	0040W	R	Wilson	Joseph P	453	50	1889	1890-01-23	0	535	Bowman, Elliott
0300S	0040W	OC	Wilson	Peter R & Eunice	298	50	1889	1890-01-23	0	535	Newman & Burnett,
0160S	0040W	OC	Wilson	Ann	1339	38	1854	1857-09-24	321	CC 25	Josiah A.
0020S	0050W	OC	Wilson	Robert	3808	40	1854		645	CC 22	Burnett, Josiah
0150S	0030W	R	Wilson	Samuel	1533	44	1854	1859-08-26	640	CC 26	Adolphus & Bowman,
0010N	0030W	OC	Wilson	Sarah	35	37	1852		0		Elliott N
0010N	0030W	OC	Wilson	Thomas & w	35	37	1852		640	CC 3	Bowman, Elliott
0270S	0060W	R	Wilson	Thomas T & w	1882	45	1854	1859-08-26	160	CC 28	Newman & Burnett,
0360S	0020W	R	Wilson	William	930	44	1856	1856-11-22	160	CC 63	Josiah A.
0160S	0050W	OC	Wilson	William & Lovina	402	51	1855	1857-09-30	320	CC 57	Burnett, Josiah
0230S	0050W	R	Wilson	William H	352	45	1854	1856-09-16	640	CC 48	Adolphus & Bowman,
0300S	0060W	OC	Wilson	William H & Chloe	20	41	1857	1858-05-31	321	CC 81	Elliott N
0210S	0030W	R	Wilson	William L	305	41	1857	1858-05-31	321	CC 81	Thiel, William
0220S	0030W	R	Wilson	Wm S & w	509	59	1856	1859-06-02	133	CC 73	Thiel, William
0260S	0030W	R	Wimberly	Wm S & w	509	37	1856	1859-06-02	189	CC 73	Thiel, William
0260S	0030W	R	Wimberly	Enoch	662	46	1856	1858-08-30	160	CC 68	Duplicate
0260S	0030W	R	Wimberly	Enoch	662	46	1856	1858-08-30	160	CC 68	Mitchell, Israel
0080S	0010E	OC	Winchester	Miles & Catherine	548	38	1854	1854-03-30	0	CC 29	Flint, Addison
0080S	0010W	OC	Winchester	Miles & Catherine	548	76	1854	1854-03-30	0	CC 29	Richardson
0050S	0020E	OC	Wingfield	John	1302	48	1854	1857-05-06	639	CC 20	Truax, Sewell
0140S	0070W	OC	Winkel	Alanson & w	4303	37	1856	1857-04-21	321	63	Welsh, John P.
0130S	0050W	OC	Winkle	Samuel & w	3013	47	1854	1856-08-27	643	CC 19	Hathorn, Dennis
0130S	0050W	OC	Winkle	Edward	1116	48	1854	1857-05-06	639	CC 20	Collins
0130S	0050W	OC	Winkle	Isaac W & w	3233	47	1854	1856-08-27	643	CC 19	Hathorn, Dennis
0130S	0050W	OC	Winkle	Wiley & w	3864	48	1854	1856-08-27	640	CC 19	Collins
		R	Winn	John H & w	1341						Hathorn, Dennis
		OC	Winston	James	1071						Collins
		OC	Winters	John & w	2369						

Twn	Rng	Land Office	Claimant Surname	Claimant Given Name	Cert Num	Sur Num	Surv Yr	Approved Dt	Acres	Cont	Surveyor
0190S	0030W	R	Winters	John F & w	913	81	1855	1859-05-23	321	CC 58	Haft, Ebenezer E.
0200S	0030W	R	Winters	John F & w	913	40	1855	1859-05-23	319	CC 58	Haft, Ebenezer E.
		OC	Winters	Phillip (deceased)	3784						
				widow & heirs							
0070N	0100W	OC	Wirt	August C & w	5224	47	1856	1858-08-30	312	62	Trutch, John
0080N	0100W	OC	Wirt	August C & w	5224	38	1856	1858-08-30	169	62	Trutch, John
		OC	Wirts	Martin	2589						
0080S	0010W	OC	Wisdom	Napoleon B & Elizabeth	332	70	1854		641	CC 29	Forward, Walter
		OC	Wiseman	John	218						
		OC	Wishard	Archey L & wife (both deceased)	4680						
				heirs							
		OC	Wisner	James	2027						
		OC	Wisner	John T & w	2730						
0110S	0050W	OC	Witham	Alfred M & w	906	55	1853	1857-08-27	642	CC 19	Hathorn, Dennis Collins
		OC	Withers	John E P & w	3531						
		OC	Withers	Peter & w	2212						
		OC	Withrow	John B	407						
0040S	0040W	R	Witt	Silas R	196	47	1853	1856-03-25	299	CC 12	Murphy, Daniel
0040S	0050W	R	Witt	Silas R	196	37	1853	1856-03-25	349	CC 12	Murphy, Daniel
0010S	0020E	OC	Witten	Joshua E	1381	51	1855	1857-09-01	323	CC 60	Fisher, Ezra Timothy Taft Greer, Jerome Bonenarte
0080S	0020W	R	Wixom	Henry W	56	44	1852		642	CC 2	Truax, Sewell
0380S	0070W	R	Wixom	Henry W	56	43	1857	1857-06-18	160	CC 74	Averill, Henry James
0150S	0020W	R	Wolcott	William & w	1543	49	1860	1860-05-30	116	CC 104	Cronsv Davis, Lorenzo A.
0050S	0060W	OC	Wolf	Casper	1842	66	1855		214	CC 59	Kennedy, Luther D.
0050S	0070W	OC	Wolf	Casper	1842	48	1855		102	CC 59	Kennedy, Luther D.
0050S	0060W	OC	Wolf	Casper	1842	66	1860	1861-02-11	104	SI	Davis, Lorenzo A.
0050S	0070W	OC	Wolf	Casper	1842	48	1860	1861-02-11	214	SI	Davis, Lorenzo A.
		OC	Wolfard	Erhard & w	2409						
		OC	Wolfard	John & w	2321						
		OC	Wolverton	John & w	3238						
		OC	Wolverton	Milton	449						
0180S	0050W	OC	Wood	Alexander & w	3027	54	1859	1860-02-02	320	CC 94	Haft, Ebenezer E.
0080S	0040W	OC	Wood	Alonzo	1214	39	1854	1854-08-01	640	CC 17	Vanderpool, Medders
0070S	0010E	OC	Wood	Amer & w	4668	60	1859	1863-05-27	242	CC 98	Snowden, Samuel D.
0110S	0060W	OC	Wood	Brittain & w	4830	64	1856	1856-11-06	189	CC56	Stump, David
0110S	0070W	OC	Wood	Brittain & w	4830	37	1856	1856-11-06	131	CC56	Stump, David
		OC	Wood	Edmund & w	4702						
		OC	Wood	Francis M & w	990						
0110S	0060W	OC	Wood	Hiram & w	4829	68	1856	1856-11-06	320	CC56	Stump, David
		OC	Wood	Israel	4458						
0110S	0060W	OC	Wood	James & w	4828	65	1856	1856-11-06	323	CC56	Stump, David
		R	Wood	James & w	1519						
0120S	0060W	OC	Wood	Jesse & w	2334	75	1855	1856-09-16	321	CC 48	Hathorn, Dennis Collins
0090S	0030W	OC	Wood	John D & w	888	57	1854	1862-03-10	640	CC 23	Raymond, David C.
0050S	0060W	OC	Wood	John P	1669	44	1855		640	CC 59	Kennedy, Luther D.
0050S	0060W	OC	Wood	John P	1669	44	1860	1861-02-11	632	SI	Davis, Lorenzo A.
0050S	0060W	OC	Wood	Joseph & w	5102	65	1855	1861-02-11	300	CC 59	Kennedy, Luther D.
0050S	0070W	OC	Wood	Joseph & w	5102	45	1855	1861-02-11	21	CC 59	Kennedy, Luther D.
0050S	0060W	OC	Wood	Joseph & w	5102	65	1858	1861-05-21	319	CC 89	Gordon, Harvey T.
0120S	0060W	OC	Wood	Joseph C & w	5054	58	1855	1856-09-16	321	CC 48	Hathorn, Dennis Collins
		OC	Wood	Mahala (late Mahala Tupper) widow & heirs	4296						
0090S	0040W	OC	Wood	William & heirs	1200	55	1854	1858-01-22	320	CC 23	Raymond, David C.
0110S	0070W	OC	Wood	William & w	4691	38	1857	1857-01-07	321	CC 78	Davis, Lorenzo A.
		OC	Woodcock	Florence see Woodcock Horace	1592						
		OC	Woodcock	Horace	1592						
0170S	0060W	R	Woodcock	Martin & w	1666	42	1855	1857-09-30	321	CC 57	Welsh, John P.
0170S	0060W	R	Woodcock	William C	1646	56	1855	1857-09-30	160	CC 57	Welsh, John P.
0040S	0020E	OC	Woodcock	Williston D	1140	43	1854	1857-05-06	266	CC 20	Cartee, La Fayette

Tw	Rng	Land Office	Claimant Surname	Claimant Given Name	Cert Num	Sur Num	Surv Yr	Approved Dt	Acres	Cont	Surveyor
0050S	0020E	OC	Woodcock	Williston D	1140	38	1854	1857-05-06	366	CC 20	Cartee, La Fayette
0060S	0060W	OC	Wooden	James & w	3298	72	1854	1863-08-01	319	CC 53	Bowman, Elliott Newman
0100S	0020W	OC	Woodfin	Robison	797	46	1853	1861-08-01	171	CC 8	Gordon, Harvey T.
0100S	0030W	OC	Woodfin	Robison	797	64	1853	1861-08-01	149	CC 8	Gordon, Harvey T.
0140S	0010W	OC	Woodfin	Thomas & w	2420	43	1854	1857-06-26	644	CC 27	Logan, William L. & Moore, I.
0140S	0010W	OC	Woodfin	Thomas & w	2420	43	1854	1857-06-26	644	CC 27	Moore, Isaac R. & Logan Wm M.
		OC	Woodin	Joseph A	461						
		OC	Woodruff	Emerson A	3210						
0260S	0060W	R	Woodruff	Jonathan & w	528	60	1854	1859-08-26	181	CC 28	Flint, Addison Richardson
0260S	0070W	R	Woodruff	Jonathan & w	528	38	1854	1859-08-26	460	CC 28	Flint, Addison Richardson
0030S	0050W	OC	Woods	George L & w	2490	51	1854		322	CC 22	Smith, Alleck C.
		OC	Woods	Jacob & Margaret	201						
0010S	0020W	OC	Woods	Joseph W & w	3856	48	1853	1859-06-08	546	CC 10	Mitchell, Israel
		OC	Woodside	Francis A	5122						
0070S	0020W	OC	Woodside	Anna	4831	74	0		320	CC 89	Gordon, Harvey T.
0070S	0020W	OC	Woodside	Anna	4831	74	1859	1860-12-07	315	SI	Cartee, La Fayette
0060S	0020W	OC	Woodward	Elijah & Amelia (both deceased) heirs	2676	96	1856	1856-08-16	320	CC 44	Snowden, Samuel D.
0310S	0120W	R	Woodward	H H	245	37	1858	1859-05-23	317	CC 85	Truax, Sewell
0120S	0020W	OC	Woodward	Luther T & w	2172	45	1854	1862-01-16	139	CC 39	Moody, Zenas Ferry
0070S	0020W	OC	Woodworth	Franklin N & w	2463	59	1853	1857-08-28	642	CC 11	Greer, Jerome Bonenarte
		R	Woody	Andrew J & w	1689						
		R	Woody	James & w	1170						
		OC	Woody	Reuben B	3483						
		R	Wooldrige	Alpheus & w	1187						
0300S	0040W	R	Wooley	Franklin O	1092	49	1856	1863-05-21	160	CC 64	Bowman, Elliott Newman & Burnett, Josiah A.
0300S	0040W	R	Wooley	Franklin O	1092	49	1856	1863-05-21	160	CC 64	Burnett, Josiah Adolphus & Bowman, Elliott N
0300S	0040W	R	Wooley	Franklin O	1092	49	1889	1890-01-23	0	535	Thiel, William
0300S	0040W	R	Wooley	Franklin O	1092	49	1889	1890-01-23	0	535	Thiel, William
0300S	0040W	R	Wooley	Franklin O	1092	49	1889	1890-01-23	0	535	Thiel, William
		OC	Wooley	Jacob & Eleanor Wooley	149						
0180S	0020W	R	Wooley	John F & w	2102	45	1855	1859-05-23	302	CC 58	Haft, Ebenezer E.
0180S	0030W	R	Wooley	John F & w	2102	56	1855	1859-05-23	339	CC 58	Haft, Ebenezer E.
		OC	Woollen	George	1502						
0380S	0010E	R	Woollen	Isaac	359	40	1856	1856-11-22	42	CC 63	Truax, Sewell
0380S	0010W	R	Woollen	Isaac	359	74	1856	1856-11-22	109	CC 63	Truax, Sewell
		R	Woolridge	John & w	1656						
		R	Woolridge	Rasmus	1655						
0190S	0020W	R	Wooten	McElvey	301	67	1855	1859-05-23	103	CC 58	Haft, Ebenezer E.
0190S	0030W	R	Wooten	McElvey	301	46	1855	1859-05-23	216	CC 58	Haft, Ebenezer E.
0060S	0050W	OC	Wordem	Guifford W	1822	41	1853	1858-08-30	639	CC 15	Ford, Nathaniel
0360S	0020W	R	Worman	Thomas	1036	68	1856	1856-11-22	32	CC 63	Truax, Sewell
0360S	0030W	R	Worman	Thomas	1036	39	1856	1856-11-22	92	CC 63	Truax, Sewell
0370S	0020W	R	Worman	Thomas	1036	50	1856	1856-11-22	9	CC 63	Truax, Sewell
0370S	0030W	R	Worman	Thomas	1036	37	1856	1856-11-22	27	CC 63	Truax, Sewell
		OC	Worsham	Robert N & w	5047						
0170S	0010W	R	Worth	James & w	1271	43	1856	1861-04-13	54	CC 66	Dick, Jeremiah M.
0170S	0020W	R	Worth	James & w	1271	39	1856	1861-04-13	266	CC 66	Dick, Jeremiah M.
0170S	0020W	R	Worth	William (deceased) heirs	1375	37	1856	1861-04-13	161	CC 66	Dick, Jeremiah M.
		OC	Wortman	Jacob & w	4764						
0110S	0060W	OC	Wren	George P & w	4594	54	1855	1856-09-16	644	CC 48	Hathorn, Dennis Collins
0010N	0030W	OC	Wren	Michael & w	2247	54	1852		0		DUPLICATE
0010N	0030W	OC	Wren	Michael & w	2247	54	1852		594	CC 3	Mitchell, Israel
		OC	Wrenn	John A	2054						
0030S	0030E	OC	Wright	Albert & w	2542	59	1859	1860-08-22	317	CC 101	Fisher, Ezra Timothy Taft
0170S	0060W	OC	Wright	Alfred W	254	48	1855	1857-09-30	160	CC 57	Welsh, John P.

Tw	Rng	Land Office	Claimant Surname	Claimant Given Name	Cert Num	Sur Num	Surv Yr	Approved Dt	Acres	Cont	Surveyor
0030S	0040W	OC	Wright	Andrew K heirs	3942	39	1853	1859-08-25	235	CC 12	Murphy, Daniel
0030S	0050W	OC	Wright	Andrew K heirs	3942	39	1853	1859-08-25	396	CC 12	Murphy, Daniel
0030S	0030E	OC	Wright	Anson J	4336	58	1859	1860-08-22	136	CC 101	Fisher, Ezra Timothy Taft
		R	Wright	Edward	921						
0170S	0060W	OC	Wright	Edward P	255	49	1855	1857-09-30	161	CC 57	Welsh, John P.
		R	Wright	Elias T heirs	1126						
		OC	Wright	Elijah J	4123						
0080S	0020W	R	Wright	Francis M	60	46	1853		642	CC 2	Greer, Jerome Bonaparte
0170S	0050W	OC	Wright	Harriet (widow) & heirs of John E Glass	1649	51	1855	1857-09-30	320	CC 57	Welsh, John P.
		OC	Wright	Harrison & Levina E	110						
		OC	Wright	Isaac W	2221						
0180S	0040W	R	Wright	Jackson & w	1769	41	1854	1857-02-26	641	CC 36	Patterson, Andrew W.
0270S	0050W	R	Wright	James	881	46	1854	1859-08-26	160	CC 28	Flint, Addison Richardson
0050S	0020E	OC	Wright	John	1126	39	1854	1860-02-15	643	CC 35	Pownall, J. Addison
0270S	0070W	R	Wright	John M & w	780	49	1857	1863-05-21	322	CC 80	Burnett, Josiah Adolphus
		OC	Wright	John S	3613						
0290S	0050W	R	Wright	Lazarus	565	45	1856	1863-05-21	640	CC 64	Bowman, Elliott Newman & Burnett, Josiah A.
0290S	0050W	R	Wright	Lazarus	565	45	1856	1863-05-21	640	CC 64	Burnett, Josiah Adolphus & Bowman, Elliott N
		OC	Wright	Lynden & heirs of Elizabeth Wright (deceased)	2694						
0010N	0020W	R	Wright	Martin C	71	41	1853		524	CC 4	Latchaw, Joseph
0390S	0010E	R	Wright	Robert	23	45	1856	1856-11-22	320	CC 63	Truax, Sewell
0030S	0040W	OC	Wright	Thomas M & w	928	40	1853	1859-08-25	270	CC 12	Murphy, Daniel
0030S	0040W	OC	Wright	Thomas M & w	928	40	1853		0	CC 12	Murphy, Daniel
0030S	0050W	OC	Wright	Thomas M & w	928	40	1853	1859-08-25	328	CC 12	Murphy, Daniel
0030S	0050W	OC	Wright	Thomas M & w	928	40	1853		0	CC 12	Murphy, Daniel
0010N	0020W	R	Wright	William	40	45	1853		470	CC 4	Latchaw, Joseph
0010S	0020W	R	Wright	William	40	38	1853		172	CC 4	Latchaw, Joseph
0370S	0010W	R	Wright	William	40	45	1855	1856-11-22	283	CC 63	Truax, Sewell
0370S	0020W	R	Wright	William	40	85	1855	1856-11-22	38	CC 63	Truax, Sewell
0010N	0030W	R	Wrislev	John B & w	26	43	1852		0		DUPLICATE
0010N	0030W	R	Wrislev	John B & w	26	43	1852		640	CC 3	Mitchell, Israel
0360S	0020W	R	Wrislev	John B & w	26	42	1856	1856-11-22	320	CC 63	Truax, Sewell
0100S	0050W	OC	Writsman	Alfred	4528	47	1854	1856-09-16	320	CC 30	Hathorn, Dennis Collins
0110S	0060W	OC	Wyatt	William & w	5073	40	1855	1856-09-16	296	CC 48	Hathorn, Dennis Collins
0120S	0060W	OC	Wyatt	William & w	5073	48	1855	1856-09-16	348	CC 48	Hathorn, Dennis Collins
		OC	Wycoff	Peter & w	2574						
		OC	Wyland	John & w	2983						
		R	Wynatt	Watson R & w	781						
		OC	Yantes	James M & w	4270						
		OC	Yantis	John L & Eliza Ann	350						
0130S	0040W	OC	Yarbrough	John B & Mary	333	72	1854	1856-09-16	640	CC 30	Hathorn, Dennis Collins
0140S	0040W	R	Yarbrough	R N M G & w	2095	37	1854	1856-09-16	433	CC 30	Hathorn, Dennis Collins
0140S	0050W	R	Yarbrough	R N M G & w	2095	64	1854	1856-09-16	191	CC 30	Hathorn, Dennis Collins
0140S	0040W	R	Yarbrough	Thomas J & w	1531	49	1854	1859-06-02	236	CC 34	Haft, Ebenezer E.
0140S	0050W	R	Yarbrough	Thomas J & w	1531	66	1854	1859-06-02	301	CC 34	Haft, Ebenezer E.
		OC	Yarnell	Aaron B	2994						
		OC	Yates	James T	4875						
		OC	Yates	Jeptha C & w	2643						
		OC	Yates	Thomas W & w	3705						
0010S	0030W	OC	Yates	William & w	4590	44	1853	1859-06-08	307	CC 10	Mitchell, Israel

Tw	Rng	Land Office	Claimant Surname	Claimant Given Name	Cert Num	Sur Num	Surv Yr	Approved Dt	Acres	Cont	Surveyor
0090S	0010E	OC	Yates	William A	3988						
		OC	Yeoman	Solon & w	4614	51	1856	1857-08-27	320	CC 67	Welsh, John P.
		OC	Yergen	Augustus & w	3240						
		OC	Yergen	William	2215						
0110S	0010E	OC	Yoder	Jonas	5085	42	1860	1860-05-30	160	CC 104	Averill, Henry James
0060S	0060W	OC	Yokum	Franklin	1521	68	1854	1863-08-01	0	CC 53	Cronsv Bowman, Elliott
0050S	0050W	OC	Yokum	Hathaway	1894	51	1853	1860-02-15	281	CC 18	Newman Logan, William L.
0050S	0050W	OC	Yokum	James P	2423	44	1853	1860-02-15	160	CC 18	Logan, William L.
0050S	0050W	OC	Yokum	Jesse & w	2216	45	1853	1860-02-15	642	CC 18	Logan, William L.
0300S	0050W	R	Yokum	John & w	787	43	1856	1863-05-21	320	CC 64	Bowman, Elliott Newman & Burnett, Josiah A.
0300S	0050W	R	Yokum	John & w	787	43	1856	1863-05-21	320	CC 64	Burnett, Josiah Adolphus & Bowman, Elliott N
0050S	0050W	OC	Yokum	Thomas J	1770	52	1853	1860-02-15	635	CC 18	Logan, William L.
		OC	York	John W & w	1026						
0170S	0030W	R	Young	C W & w	1921	53	1854	1859-08-26	320	CC 26	White, Luther
		OC	Young	Elam & Irene	40						
0090S	0010W	OC	Young	Ellen	1039	37	1853	1857-08-28	198	CC 11	Greer, Jerome
0090S	0020W	OC	Young	Ellen	1039	48	1853	1857-08-28	113	CC 11	Bonenarte Greer, Jerome
0120S	0050W	OC	Young	Harvey & w	851	56	1853	1856-08-27	595	CC 19	Bonenarte Hathorn, Dennis Collins
		OC	Young	Hiram S	4937						
		OC	Young	Isaac & w	3345						
0030S	0030E	OC	Young	Joseph & w	3510	40	1856	1857-09-01	143	CC 70	Fisher, Ezra Timothy Taft
0030S	0040E	OC	Young	Joseph & w	3510	43	1856	1857-09-01	498	CC 70	Fisher, Ezra Timothy Taft
		R	Young	Joseph & w	1625						
0040S	0040W	OC	Young	Joseph R	1510	68	1853	1861-06-03	632	CC 18	Logan, William L.
		OC	Young	Joseph T	1631						
0360S	0010W	R	Young	Nicholas A	989	48	1856	1856-11-22	160	CC 63	Truax, Sewell
0030S	0030E	OC	Young	Richard P	4790	39	1856	1857-09-01	87	CC 70	Fisher, Ezra Timothy Taft
		OC	Young	William B	4148						
0160S	0030W	OC	Younger	Littleton P & w	2220	62	1854	1857-09-24	321	CC 25	Welsh, John P.
0130S	0010E	OC	Youngs	George & w	5157	42	1858	1859-06-01	230	CC 83	Hathorn, Dennis Collins
0140S	0010E	OC	Youngs	George & w	5157	42	1858	1859-06-01	90	CC 83	Hathorn, Dennis Collins
		OC	Zachary	Alexander & Sarah	39						
0010N	0020W	OC	Zachary	John Q & w	4943	66	1854	1859-08-30	640	CC 38	Ford, Reuben E.
		OC	Zahnizer	Aaron H	2792						
		OC	Zell	Abraham	2032						
		OC	Zell	John	2020						
		OC	Zevelv	John M	1877						
		OC	Zieber	John S & Eliza	709						
0010N	0030E	OC	Zimmerman	Jacob & w	4873	39	1857	1858-08-30	319	CC 79	Fisher, Ezra Timothy Taft
		OC	Zink	Benjamin	4433						
		OC	Zoosman	Aloses/Moses & w	2673						
		R	Zouts	Jesse & w see	696						
		R	Zumwalt	Foutz, Jesse widow & heirs	1311						
		R	Zumwalt	Adam F (deceased)	1311						
		R	Zumwalt	Andrew & w	1606						
		R	Zumwalt	Andrew J	1731						
		OC	Zumwalt	Christopher P & w	2347						
0190S	0050W	R	Zumwalt	David & w	1718	41	1856	1857-08-27	319	CC 67	Welsh, John P.
		OC	Zumwalt	Harriet J (formerly Harriet J Linville widow & heirs of John B Linville (dec'd)	4572						

Tw	Rng	Land Office	Claimant Surname	Claimant Given Name	Cert Num	Sur Num	Surv Yr	Approved Dt	Acres	Cont	Surveyor
0180S	0050W	OC	Zumwalt	Henry J & w	3573						
0180S	0050W	OC	Zumwalt	Isaac & w	2623	47	0	1857-09-30	321	CC 57	Welsh, John P.
0030S	0010W	OC	Zumwalt	Jhn? & Sarah W	576	49	1854		640	CC37	Short, Robert Valentine
0090S	0060W	OC	Zumwalt	John M & w	4969	49	1856	1859-02-20	641	CC 56	Hutchinson, Thomas Hanna
0170S	0050W	R	Zumwalt	Levi W & w	1189	52	1855	1857-09-30	639	CC 57	Welsh, John P.
0170S	0040W	R	Zumwalt	Solomon & w	1697	41	1854	1857-02-27	321	CC 36	Patterson, Andrew W.
0170S	0040W	R	Zumwalt	Solomon & w	1697	41	1855	1857-09-30	160	CC 57	Welsh, John P.

x